How June 15 Return Will Cut Federal Income Taxes. See Page 10

The Weather

Today—Sunny, high near 75. Tomorrow—Considerable cloudiness, chance of showers. Yesterday—High, 78 at 3:52 p. m.; low, 63 at 6:40 a. m. (Details on Page 17.)

Phone NA. 4200

The Washington Post

A Full Section Of "House For Sale" Ads! Just the home you want may be pictured among today's real estate listings, Section V.

Phone NA. 4200

NO. 26,288 — Copyright, 1948, By The Washington Post Company. — Entered as Second Class Matter, Postoffice, Washington, D. C. — WASHINGTON: SUNDAY, JUNE 6, 1948

CARRIER DELIVERY PER MONTH: Daily & Sunday $1.35 City Zone, $1.50 elsewhere; Daily Only .90 City Zone, .90 elsewhere; Sunday Only .45 City Zone, .65 elsewhere. SINGLE COPY PRICE: Daily .05; Sunday (city zone) .10; Sunday (elsewhere) .15

Vandenberg Opens Fight To Avert Cut In World Aid

Will Urge Senate, 'At First Chance,' To Restore Funds Cut Out by House

By The Associated Press

Senator Vandenberg (R., Mich.) took personal command yesterday of the fight to boost foreign aid funds, amid indications that the Senate may restore slashes voted by the House.

Vandenberg, who piloted the European Recovery Program through the Senate, told reporters he is asking for "the earliest possible opportunity" to appear personally before the Senate Appropriations Committee.

That group now has before it a wrap-up foreign-aid bill carrying $5,980,000,000 for American assistance to non-Communist nations abroad.

The House made that amount available for a 15-month period instead of the $6,533,000,000 asked by the Administration as a minimum outlay for 12 months.

Commitment Made, Ball's View

Although it may be several days before the Senate committee gets down to item-by-item work on the bill, there were clear indications that several Republicans are likely to join an almost solid front of Democrats to restore the chopped-off funds.

Senator Gurney (R., S. Dak.), a committee member, told a reporter the chances are "100 to 1" the Senate will restore some of the funds.

Friends said Senator Ball (R., Minn.), another committee member who has been highly critical of the Administration's foreign-aid program, is inclined to support an increase. His view, associates said, is that Congress made a commitment last month in approving authorization legislation for the recovery program.

O'Mahoney Sounds Sentiments

Senator O'Mahoney (D., Wyo.) sounded the sentiments of most of the Democratic members of the committee when he called the House ax-wielding "a disastrous thing."

"If Congress goes back on European recovery, as the House action does," he declared, "it will be used by the Communists as proving their original charge that we never meant it anyway."

Senator Taft (R., Ohio), who earlier had called for cuts in the aid program, declined to comment on the House action when reached on a political trip in North Carolina.

There were strong indications that Vandenberg, as chairman of the Senate Foreign Relations Committee and chief Capitol Hill exponent of the bi-partisan foreign policy, considers the House action

See AID, Page 3, Column 2.

$1,000,000 Fire Sweeps 2 Blocks In Duluth, Minn.

Duluth, Minn., June 5 (AP).—A dozen business establishments, including a four-story furniture store, were burned out today in a fire that spread rapidly through sections of two main Duluth business blocks. Damage was estimated at nearly a million dollars.

Burned out were a bowling alley, electric company, cigar store, diamond shop, tailoring establishment, photo studio, hardware store and a liquor store.

Grain trading at the Duluth Board of Trade was suspended today because of the fire.

20 Injured in Bus Crash

Richmond, Va., June 5 (AP).—At least 20 persons were injured, several seriously, when a crowded Richmond City bus crashed into a downtown drug store shortly after 8 p. m. today. At least two of the injured were pedestrians.

Post Ad Houses Army Officer, Wife and Child

Captain J. W. successfully solved his housing problem in only one day. He advertised in The Post May 27 for a 2 bedroom furnished or unfurnished apartment for himself, his wife and child, and found a satisfactory place right away.

Start your Post ad now. Call NA. 4200.

State Police Storm 'Castle'

$60,000 Gaming Raid Traps 49 Near Laurel

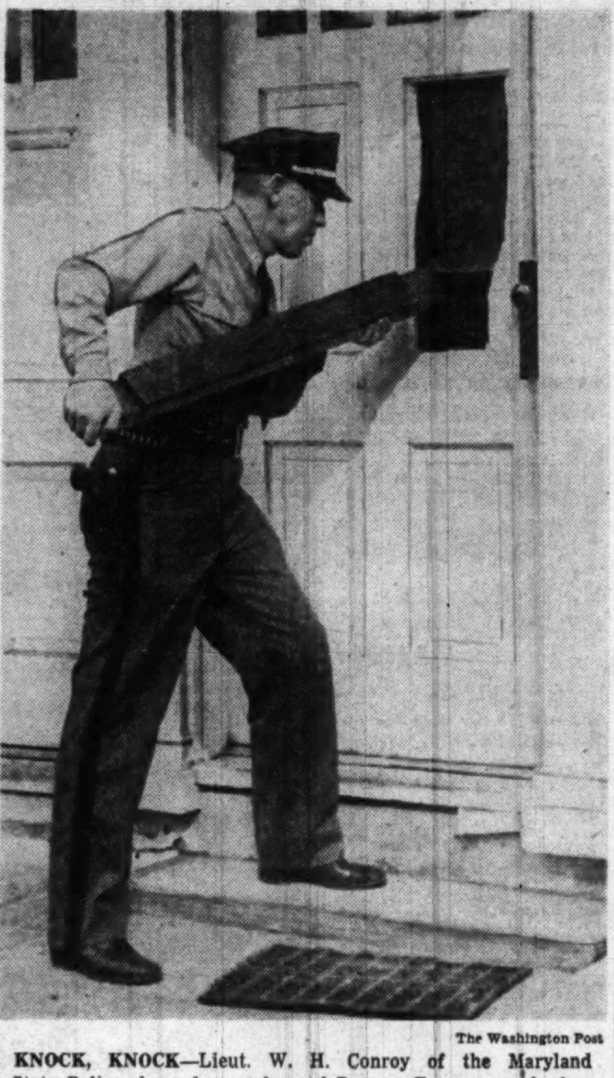

The Washington Post

KNOCK, KNOCK—Lieut. W. H. Conroy of the Maryland State Police shows how a door of Rocway Towers was broken to gain entrance to the roadhouse. Raiders arrested 49 persons, seized money and guns

Maryland State troopers early yesterday raided a newly organized casino outside of Laurel—operated by Greater Washington gambling interests.

The troopers bagged 49 persons, $60,000 in cash, a small arsenal of weapons and an assortment of gaming equipment.

Target of the midnight raid, carried out by three flying-wedges of State police, was the castle-shaped Rocway Towers, stucco roadhouse less than a mile north of Laurel in Howard County on the Washington-Baltimore highway.

Some 30 troopers, gathered from all over the State, stormed the castle and smashed through its locked doors under the on-the-spot direction of State Police Superintendent Beverly Ober.

Thirty-one persons, found on the premises of the roadhouse, were arrested and carted off to Ellicott City in a bus and caravan of State police cars to be charged with violations of the antigambling laws. Eighteen others, who visited the grounds or the house during the course of the raid, were held temporarily and released without charge.

Almost all of the arrested men—charged with being operators, em-

See RAID, Page 12, Column 1.

Citizens Back Playground Segregation

Board of Education To Get 'Expression' Of D. C. Federation

The District Federation of Citizens Associations last night indorsed an "expression" that the District Board of Education maintain its present segregation policy in use of its school playgrounds by the District Recreation Department.

With but one, unidentified dissenting vote, the members voted such "expression" be made known to the Board of Education before its next scheduled meeting on the matter, on Thursday.

Ernest F. Henry, chairman of the city planning committee of the Federation, received approval of his "expression" on continuation of the segregation policy in use of city school playgrounds. The "expression" was in the form of his remarks on the subject to a meeting of the Board of Education last week.

"It is our considered opinion that the majority of whites in this community are not prepared at this time to accept the social consequences inevitably resulting from such integration (of the races)," he had told the board meeting.

The members, in regular monthly meeting last night at the District Building also heard Clifford H. Newell, past president, in explanation of his recently publicized "option plan" to place property covenants ruled unenforcable by the Supreme Court.

The "option plan" sets up "block captains" who would hold options on all property under their command. Such option would permit

See CITIZENS, Page 11, Column 2.

Typhoid Epidemic Places Walled Town Under Siege

Munich, Germany, June 5 (U.P.). The tiny, medieval walled town of Neu Oetting, once a mecca for religious pilgrims, was under siege today. Forty police and civilian volunteers were guarding the gates to keep visitors out and lock a raging typhoid epidemic inside.

Health officers at Neu Oetting, 60 miles west of Munich, said 681 cases among the town's 7000 residents have been reported since mid-May. Seventeen deaths have been recorded.

The epidemic was believed to have started when a water main broke near a contaminated pump. Authorities said the siege probably will last at least two months.

Almost the only contact with the outside world is the telephone. Trains speed through the town with doors and windows sealed shut.

Water for 1,455,000 in Year 2000

Dalecarlia Basin Takes Form, 1st 50-Year Expansion Step

By V. R. Montanari
Post Reporter

The new sedimentation basin now being constructed at the Dalecarlia water filter plant is the first tangible result of a 30-month study of the Washington area's estimated water needs in the year 2000—based on the possibility of another war and a depression or two.

"Much as I hate to think of another war," said Otto D. Voigt, head of water supply planning of the Washington Aqueduct System, United States Army Engineers, "I had to take that possibility, as well as possible economic disturbances into consideration, because of the way we had to push our facilities during World War II."

"When you look over a chart of world-wide events, you find there's been a war every 20 or 25 years," explained Voigt's chief, Edwin A. Schmitt, head of the water supply division of the District Engineers. "This is not a prediction, but it just seems to us that that does happen, and we have to use the possibility of war as a statistical factor." Some consulting engineers from Chicago agreed on this, he noted.

Three times before, during almost 100 years of control of the District's water supply, the engineers have had to revise radically their previous estimates of water

See WATER, Page 11, Column 1.

Egyptians Trapped, Jews Claim

Spearhead Near Tel Aviv Also Repelled, They Say; Iraqis Dig In

Tel Aviv, Israel, June 5 (AP).—A Jewish communique disclosed tonight that a battle had been fought at Qaqun, 24 miles northeast of Tel Aviv, and said the Arabs had left behind nearly 200 dead. Jewish losses were 12 killed and 21 wounded.

Cairo, June 5 (AP).—The Jewish command said today Israeli troops trapped a "considerable" Egyptian force driving up the Palestine coast and threw back the Egyptian spearhead within 14 miles of Tel Aviv, the capital of Israel.

In central Palestine northeast of Tel Aviv, however, Associated Press dispatches said Iraqi troops were digging in around Jenin, northern tip of the Arab "triangle of strength," after throwing back a Jewish offensive.

Yibna, high point of the Egyptian thrust south of Tel Aviv, was retaken by Israeli units, the Jewish command said. At that point the Egyptians were six miles inside the coastal strip claimed by Israel.

Throw Noose Around Isdud

Nine miles farther south, in the Arab section of the Palestine coast, other Jewish troops threw a noose around Isdud. The Jews claimed some of King Farouk's armor was hemmed in there. The Egyptians claimed they repulsed Israeli attacks in that sector.

An Egyptian communique said tonight Egyptian forces drove wedges into Jewish lines in settlements north of their advance positions. It did not say which settlements. The communique claimed Egyptian planes raided the settlements of Khelda, Hulda and Abu Shusha, southeast of Er Ramle, and Yavne and Gan Yavne.

The Cairo newspaper, Akhbar El Yom, reported that the Egyptians had launched a general offensive against Israel, striking by land, sea and air. The newspaper gave no details, and Tel Aviv dispatches made no mention of a new Egyptian attack.

There were conflicting accounts concerning the battle for Jenin.

A Jewish communique said Israeli units held all the positions they captured and repulsed Arab counterattacks. An Associated Press correspondent with Iraqi troops said they apparently were firmly established in the town after beating off two strong Jewish attacks in the last two days.

600 Reported Killed

He quoted an Iraqi commander as saying that 3000 to 4000 Israeli troops had withdrawn with almost 600 dead and "many more wounded."

The Jews said yesterday the Egyptian naval sortie off Tel Aviv may have been an attempt at a "little Dunkerque" to remove the trapped Egyptian spearhead from the beaches.

Swedish Count Folke Bernadotte, the United Nations mediator in Palestine, left Cairo today for Beirut, Lebanon. He is negotiating with Jewish and Arab leaders in an attempt to put into effect the four-week truce accepted by both sides. Bernadotte is expected to confer with Jewish leaders either in Haifa or Tel Aviv before returning to Cairo tomorrow.

Dr. Ralph Bunche of the U. N. secretariat, said Bernadotte has not yet fixed a time for starting the truce.

[A heavy Jewish assault on the Old City of Jerusalem was thrown

See ISRAEL, Page 2, Column 4.

Housing Bill Fails to Get Floor Vote

House GOP Leaders Now in Full Control As Backers of T-E-W Plan Concede Defeat

By the United Press

Backers of the Taft-Ellender-Wagner housing bill conceded defeat last night in their effort to force the measure out of a House Banking Committee pigeonhole.

Their failure left the House Republican leadership in complete control of the fate of housing legislation at this session. It has been indicated there will be action on a different type of bill.

Proponents of the Senate-approved long-range housing measure had hoped to force it out of the Banking Committee by a discharge petition. But that takes the signatures of 218 House members.

A peculiar legislative situation made yesterday the deadline for getting the signatures. Only 161 members had their names on the petition when the deadline was reached.

Federal Feature at Issue

Under the rules, a bill can be brought to the floor under discharge procedure only on the second and fourth Monday of a month. And even then, seven legislative days must elapse after the 218 signatures have been obtained.

The Republican leadership is driving toward congressional adjournment by June 19. That meant the 218th signature had to be obtained yesterday if the bill were to be brought out on June 14, the only remaining legal day before the scheduled adjournment.

The Taft-Ellender-Wagner bill has been held up in the Banking Committee by a heated argument over an authorization for Federal construction of 500,000 low-rent houses.

Other sections of the bill would authorize Federal aid in the construction by private builders of 15 million homes in 10 years.

Wolcott Due to File Bill

Chairman Wolcott (R., Mich.) of the House Banking Committee is expected to introduce his own housing bill this week. He has declined to discuss its provisions, but there is little doubt that it will omit any provision for Federal construction of houses.

Representative Spence of Kentucky, ranking Democrat on the committee, summed up his view of the situation by saying: "It doesn't look now as though we are going to have any effective housing legislation."

As approved by the Senate, the Taft-Ellender-Wagner bill would extend Federal home loan insurance, liberalize home loans, guarantee large-scale investors in rental housing an annual profit of 3½ per cent of their outstanding investment, and grant loans or subsidies to farmers for home construction if they cannot obtain money from other sources on "reasonable" terms.

Rep. Rich Arrested On Traffic Charge

Representative Robert F. Rich (R., Pa.) was arrested by Montgomery County police for going through a red traffic light at Wisconsin and Cordall aves. Bethesda, Friday about 12:55 p. m.

Montgomery County Policeman Frank Cook said he paced the Congressman's car after another motorist complained of Rich's driving.

Called Most Powerful Bomber

8-Jet 'Flying Wing' Crashes, Burns, Killing Test Crew of 5

Associated Press WIREPHOTO

Northrop's jet-propelled "flying wing" in an early test flight

Muroc Air Base, Calif., June 5 (AP).—A great Northrop Flying Wing bomber crashed and burned near this testing field today, killing its five-man Air Force crew.

The giant eight-jet YB-49, which Northrop has called the most powerful plane yet announced, met disaster only a few minutes after it had taken off from this field on a routine checking flight, Air Force spokesmen announced.

It crashed near a highway, and an eye-witness, motorist Dale C. Wilson of Alton, Ill., said it seemed to explode at several hundred feet altitude, then plunged earthward.

Flames almost completely destroyed it.

Claude N. Monson, Northrop general manager, said in Los Angeles:

"This plane is one of 15 being built by Northrop for the Air Force. It had already completed many hours of rigorous test flights by Northrop pilots and was being flown on a recheck flight. There is no reliable information as to the cause of the accident."

The giant bomber, bat-like in shape, weighed 44 tons empty and more than 100 tons fully loaded. Its eight jet engines developed a thrust equivalent to 32,000 horsepower, and the span of its chevron-shaped wings was 172 feet. It was

See PLANE, Page 4, Column 4.

Rammed Through House

Hidden Clauses Peril Vast Power Projects

By Robert Bruskin
Post Reporter

Obscure legislation buried under a misleading title and rammed through the House by its Appropriations Committee yesterday threatened the Government's vast power-irrigation projects.

Interior Department sources said it would cause power rate increases to consumers ranging from 15 to 38 per cent. Six of its largest projects, said the source, would become "infeasible."

Minority Whip John W. McCormack (D., Mass.) declared the legislation "gives off a strange odor . . . It is the odor of the power lobby."

The House Public Lands Committee, which handles reclamation, was not told of the concealed clauses by the Appropriations Committee or the Rules Committee. Chairman Richard J. Welch (R., Calif.) declared it "strikes at the very heart of Western reclamation and irrigation."

He called it "the worst blow the projects have had since they were started in the days of Theodore Roosevelt and Gifford Pinchot at the turn of the century."

The damaging clause was contained in the appropriations bill for the Interior Department, a chronic target for Appropriations Chairman John Taber (R., N. Y.).

Although it was clearly legislation which the committee had no authority to originate, it sailed through the House under a rule which prevented members from taking exception to it.

The clause was buried under the title, "Alaskan Investigations." It stated that the 3 per cent interest collected by the Government on its power and municipal water projects could no longer be used to extend irrigation and cheap electricity to consumers. The interest must go back into the Treasury.

This provision would have the automatic effect, if sustained by the Senate, to bring the cost of power and irrigation closer to prices charged by commercial firms, Interior sources said.

The intent is similar to a bill introduced by Representative Robert F. Rockwell (R., Colo.). It was approved after a bitter fight in rigorously amended form which took the sting out. This bill is now pigeonholed in the Senate.

So rapidly was the appropriations bill pushed through the House last week, and so little warning was given of its contents, that debate was almost negligible on the hidden provisions.

A Senate Appropriations Subcommittee completed its public hearings yesterday without any indication what might happen.

Interior Secretary Krug, in his testimony, declared the bill "would have the effect of accomplishing

See INTERIOR, Page 3, Column 7.

Name Changed, Dues Boosted

Clubs Reject Townsend's Plan To Back Wallace Third Party

By Jean Reiff
Post Reporter

The Townsend clubs convention yesterday was urged by its leader to support Henry Wallace, but a resolution binding members to vote for him never got beyond the organization's advisory group.

Dr. Francis E. Townsend, leader of about five million supporters of his old age security plan, came here determined to dedicate his organization as a whole to the support of Wallace, his associates said.

But his national council of 11 advisors, elected from the general membership, got him aside several days ago and turned thumbs down on a resolution pledging such support.

Instead, the resolutions committee introduced a substitute resolution which binds members to support no candidate for public office unless he publicly backs the Townsend Plan or any similar plan. It was adopted.

Dr. Townsend had to content himself with a personal plea to delegates to help him put Wallace in the White House. Said Townsend in his convention speech:

"The working people aren't getting a fair deal. The two major political parties have been abusing us. We need a new party, based on principles and not on the man. A new party has sprung

See TOWNSEND, Page 9, Col. 1.

The Federal Diary

Bloc Drops Pay Increase Petition Plan

By Jerry Kluttz
Post Reporter

A big bloc of House members has decided to abandon its plan to file a petition to force House action on the Federal pay bill. And this is the inside story on it:

Half a dozen Democrats, with the blessing of many Republicans, had planned to file the petition. However, the Democrats decided to check their move with their leader, Sam Rayburn of Texas, who favors pay raises. Rayburn persuaded the group to hold its fire until he could consult Speaker Joe Martin, Majority Leader Charles Halleck and other GOP leaders.

Rayburn returned with the flat promise from GOP leaders that a pay bill would be reported out of the House Rules Committee, perhaps this week, if they would call off the petition plan. In fact, the Texan agreed with Martin and Halleck that the petition shouldn't be filed as a matter of strategy. He promised to urge the GOP leaders to act on the pay legislation. And he will, too.

Indirectly, the President has indorsed higher salaries for Federal workers. He did it when he accepted the resignation of Arthur S. Flemming as a member of the Civil Service Commission. In recent months the President has been unusually quiet on the subject.

In his letter of resignation, Flemming wrote that a drastic revision of the Federal salary and classification structure was necessary "if Government is to attract and hold the type of men and women who are needed to discharge its complex duties and responsibilities." He then added that we will make "substantial progress" in that direction if the Senate pay raise bill is enacted into law.

The President made only a general but favorable reference to the

See DIARY, Page 8, Column 6.

He's No Candidate For President, Douglas Says

St. Louis, Mo., June 5 (U.P.).—Supreme Court Justice William O. Douglas authorized publication of a statement tonight that he is not a candidate for President.

Douglas wrote a St. Louis Post-Dispatch editorial employe that he has done "everything I can to stop any friends of mine from promoting me for any political office."

Indorsed in Colorado

Pueblo, Colo., June 5 (AP).—Colorado Young Democrats indorsed United States Supreme Court Justice William O. Douglas for President today over President Truman, 470 to 433.

Lucas Not Interested

By The Associated Press

Senator Scott W. Lucas (D., Ill.), mentioned as a possible Democratic vice presidential candidate, said last night "I'm not a candidate at all."

Effect on Others in Doubt

Ford Announces 9 Pct. Boost In Prices on 1949 Models

Detroit, June 5 (AP).—Henry Ford 2d boosted prices on his 1949 model Fords nearly 9 per cent today, possibly pacing the auto industry on another upward spiral.

He said the new cars would cost from $85 to $125 more than present models, but did not list prices per model. The new models are due on public display June 18.

Ford's announcement was not unexpected. The auto industry had freely predicted for sometime that the new Fords would cost the public more.

The current models cost from $1154 to $1972 delivered, plus State sales taxes and transportation charges.

General Motors Corp. has said it will try to hold the price line on its current models despite the recent 11-cent an hour sliding wage settlement with its 225,000 CIO United Auto Workers.

Chrysler Corp., which gave its 75,000 employes a 13-cent an hour wage boost, has not said what effect, if any, this might have on its prices.

It cost Ford 90 million dollars in new tools to build the 1949 model, the company president said. He also blamed "sharp increases in the cost of everything we buy that goes into our cars" for the price boost.

Ford said his annual bill for materials and parts had increased 145 million dollars in two years. His payroll jumped 120 million dollars in that period even without

See PRICE, Page 5, Column 2.

Truman Says Congress Blocks Vital Aid to Farms

Fears Prosperity In Danger; Wins Loud Acclaim of 160,000 in Omaha

(Partial text of Mr. Truman's Omaha address on Page 8.)

By Edward T. Folliard
Post Reporter

Omaha, Nebr., June 5.—It was the voters who turned "non-political" today.

They lined the streets in this Republican stronghold, 160,000 of them, and gave President Truman a welcome reminiscent of his "honeymoon" days in the White House three years ago.

Omaha's acclaim, however, seemed to be for Harry S. Truman, Chief Executive and old artilleryman, who marched along with his World War I comrades in a reunion parade of the Thirty-fifth Division. If it was anything else, if it was for Harry S. Truman, candidate—then the GOP hasn't a chance in '48, for this is the most thoroughly Republican State in the Nation.

The President, who yesterday ripped the "non-political" banner from his 16-car train, went into action here tonight and fired another volley in his feud with the Republican-dominated Eightieth Congress.

And while he was about it, he took a swipe at the three leading avowed candidates for the Republican presidential nomination—Gov. Thomas E. Dewey of New York, Senator Robert A. Taft of Ohio and Harold E. Stassen of Minnesota.

Mr. Truman, in a major address in Omaha's Ak-Sar-Ben Coliseum, accused Congress of failing to enact farm legislation to prevent a depression.

In a sarcastic tone, he recalled how a "lot of prominent politicians"—Dewey, Taft and Stassen—came out here in April to woo

See TRUMAN, Page 8, Column ?

Cowboy Lassos Truman, Shocks Secret Service

Secret Service men got the shock of their lives yesterday at the unprecedented spectacle of the President being lassoed right out in public.

During the Thirty-fifth Division parade, while President Truman was marching along an Omaha street, a character called "Omaha Joe" Whisman, decked out in cowboy regalia and riding a horse, whirled a lariat and lassoed the President. The rope looped over his head but missed his glasses.

Startled at first, Mr. Truman broke into a wide grin, untangled himself, and shook hands with the roper.

Donnelly to Put Truman's Name Before Convention

By The Associated Press

Missouri's Governor Phil M. Donnelly will place Harry S. Truman's name before the Democratic National Convention next month as a candidate for the party's nomination for President.

Senator McGrath (D., R. I.), Democratic national chairman, made the announcement yesterday.

Donnelly will head Mr. Truman's home State delegation to the convention in Philadelphia in July. The Missouri delegation, including alternates, will number 84, although they will cast only 3[illegible] votes.

Donnelly, 57, was elected Governor of Missouri in November 1944. Prior to that he had served in the Missouri House and Senate for several terms. He is an attorney.

Plan for Germany To Be Out Monday

London, June 5 (U.P.).—Six-power plans for the future of Western Germany will be published simultaneously Monday at 11 a. m. (6 a. m. EDT), in the six capitals concerned, it was announced today.

The plans were prepared here by representatives of the United States, Britain, France, Belgium, The Netherlands and Luxembourg.

Russia was the only Big Four power not represented but advance copies will be furnished the Soviet Ambassador to Britain, as a courtesy.

Today's Index

	Pages		Pages
Financial	16, 17	Federal Diary	1
Obituaries	14	Local News	13, 14

SECTION II—EDITORIALS, CURRENT EVENTS
SECTION III—SPORTS, CLASSIFIED
SECTION IV—SOCIETY, WOMEN'S NEWS
SECTION V—REAL ESTATE
SECTION VI—AMUSEMENTS, ART, RADIO

PEOPLE In The NEWS

Count Folke Bernadotte, U. N. Mediator In Palestine, Noted for Common Touch

He walked with kings nor lost "the common touch."

Kipling might have written that line about Swedish Count Folke Bernadotte, now struggling, as United Nations mediator, to still the guns in the Holy Land.

For Count Folke, a direct descendant of Charles XIV, could have gone in for the pomp and fanfare of a military career.

But he chose instead to work for the salvation of the despondent, human byproducts of war's ravages as vice chairman of the Swedish Red Cross during the last war.

In this capacity, he operated inside Germany to better the lot of war prisoners and to arrange for prisoner exchange between the warring powers.

COUNT BERNADOTTE

Studied Bible as Boy

Friends say Count Folke's interest in humanitarian principles was fostered early in life when Biblical stories took the place of fairy tales in the Bernadotte home.

This early religious emphasis brought him high grades in Bible study while in school and left him with an abiding belief in the dignity of man and the superiority of the ploughshare to the sword.

Heinrich Himmler, Hitler's right-hand man, came to know and to respect Count Folke, through the latter's Red Cross service.

Thus it was that, with Nazi armies crumbling everywhere, Himmler, in the spring of 1945, approached the count with the first definite German peace offer.

Intercession Fruitless

The German offer to surrender only to the Western Powers and not to Russia was found unacceptable by the Allied leaders.

Folke continued negotiations. Later with the accession of Admiral Karl Doenitz as the German leader, Germany officially threw in the sponge.

The wedding of the tall, lean, blue-eyed nobleman to a commoner—Estelle Manville, American asbestos heiress—made front page news in 1928.

The couple met at a dinner party in Monte Carlo given in honor of Count Folke's uncle, King Gustav of Sweden. A toy balloon exploded, Miss Manville and the count each gave an involuntary jump and then broke into laughter at each other. That started a friendship that culminated in marriage later at Pleasantville, N. Y.

Father Married Commoner

Count Folke's father, Prince Oscar, also married a commoner, Ebba Munck, a lady-in-waiting at the court of his father, King Oscar II.

Actually, of course, the Bernadotte dynasty is young as European dynasties go.

The first Bernadotte to become titled was Jean-Baptiste Bernadotte, one of Napoleon's noted generals. A commoner, he was made heir to the Swedish throne by a camarilla in 1810 and was crowned eight years later as Charles XIV.—**Howard Dutkin.**

Michael and Anne to Marry Thursday Despite Vatican 'No'

Lausanne, Switzerland, June 5 (U.P.).—The Vatican announced its disapproval today of the scheduled marriage of former King Michael of Romania and Princess Anne of Bourbon-Parma, but the royal couple went ahead with plans anyway.

Anne, a Roman Catholic, and Michael, a Greek Orthodox Catholic, will be married Thursday in Athens, a Greek royal palace statement said. Michael will fly his bride-to-be to Greece.

In Rome, the Vatican issued a special decree reminding Catholics that the church has banned marriages between Catholics and non-Catholics. High Vatican sources said the ban would apply to the marriage of Anne and Michael.

Anne announced before leaving Copenhagen, Denmark, yesterday that she would not give up her religion. Michael said previously that his heirs must be Greek Orthodox to reclaim the Romanian throne.

The mothers of the couple had sought dispensation for the marriage at a special audience with Pope Pius, but this was denied.

Midshipmen Leave For Summer Cruise

Annapolis, Md., June 5 (AP).—More than 2000 midshipmen clambered aboard 13 fleet units here early today for their summer cruise to end the Naval Academy's traditional June Week activities.

The training squadron, led by the battleship Missouri with Rear Admiral Herbert B. McLean aboard left for Norfolk to pick up about 720 reserve midshipmen. The ships will leave for Lisbon, Portugal, Monday.

Visit America's Only Exclusive Hotel Training School
31st Year
Learn how YOU can enjoy the thrill of colorful luxurious hotel life. You can qualify quickly through Lewis Training. Earn while you learn! Prepare now for a WELL-PAID POSITION and sound future.
Day Classes—Home Study Courses Both Approved for Veteran Training
Enroll Now For Next Classes
Call, write or phone for FREE BOOK Open Monday thru Friday, 8:15 to 5:30
Ask for Mr. POLK.
Lewis Hotel Training School
2301 Pa. Ave. N.W. ME. 4692, Ext. 17.

At Kitt's...
You can buy a new
WURLITZER
Spinet
for as little as $495

The nationally famous Wurlitzer spinets are here at Kitt's, in a variety of stylings and a range of price. All are distinctive in beauty of design and rich brilliant tone. All have the fine characteristics that have made the Wurlitzer America's largest selling piano.

And now you can buy one of these fine spinets for as little as $495, with modest down payment and long, easy terms on the balance.

Your old piano accepted in trade

Kitt's
1330 G Street
(between 13th & 14th Sts.)
REpublic 6212

Immigration Limit Declared Peril to Truce

Lake Success, June 5 (AP).—An Israeli spokesman said today any effort to limit Jewish immigration would be a serious blow to the proposed Palestine cease-fire.

The new Israeli statement stressed once more the delicate nature of the cease-fire negotiations and indicated that the immigration issue might wreck the entire project.

Count Folke Bernadotte, United Nations mediator, informed the Security Council last night the immigration question alone was obstructing agreement on a truce date.

Asks For Guidance

Bernadotte asked the Council for guidance in interpreting the cease-fire resolution of May 29. Faris el Khouri of Syria, Council president for June, replied the Council had authorized the mediator to make his own interpretations of the resolution.

The Israeli spokesman expressed surprise Bernadotte had asked for interpretation of the immigration clauses.

"The resolution as adopted expressly permits men of military age to enter Israel freely provided they are not mobilized or trained during the four weeks period (of the armistice), the Israeli said.

Issue Held Critical

"Israel has accepted this. If the Arabs do not accept it they are rejecting the resolution and must bear all the consequences. This is a crucial issue."

There was a slight flurry at U. N. headquarters over Herbert Bayard Swope's letter to the New York Times suggesting that El Khouri should step down as president of the Security Council because of his special interest in the Palestine controversy as an Arab leader.

The Israeli spokesman said he was "astonished" that El Khouri had not voluntarily surrendered the chair.

China Curbs Attacks on U. S.

Nanking, June 5 (AP).—China supported with words and actions today United States Ambassador J. Leighton Stuart's strong criticism of student agitation against America.

Police and troops in Shanghai broke up a demonstration of several thousand students in front of U. S. Naval Forces headquarters on the Bund. Thirty students were arrested.

The students had planned a much larger demonstration to protest U. S. economic revival of Japan. Thousands of heavily armed police and troops forestalled them.

Armed troops threw cordons about all major universities in Shanghai. This penned up most of the students on the campuses.

Foreign Minister Wang Shih-chieh said the Minister is convinced "there is no ill feeling on the part of the general public in China toward the United States" as a result of the American policy on Japan.

The Chinese government claimed victory today in "the battle of the plains" in central China but conceded alarming setbacks in Shantung Province in the East.

Tomato Stakes
Oak. Come and get 'em, 25 for $1.75.
RUCKER LUMBER CO.
1320 Wilson Blvd. CHestnut 0660

Yibna's Recapture Claimed by Jews

Associated Press WIREPHOTO

PALESTINE FRONT—Yibna (A), high point of the Egyptian spearhead south of Tel Aviv, was recaptured yesterday by Jewish forces, according to reports. An Associated Press dispatch from Cairo said Iraq troops were digging in at Janin (B), peak of the northern Arab triangle, after throwing back a Jewish offensive. Jewish forces, however, said they were standing firm

ISRAEL—*From Page 1*

Foe Trapped, Jews Claim

back "with heavy losses" today by Arab Legionnaires who later forced Israeli defenders on Mount Scopus to surrender, the United Press quoted the Legion, today.

[The white flag of surrender appeared over the Hadassah Hospital and the Hebrew university on the Scopus heights after 18-day siege.]

Vatican Told Jews Fail To Respect Holy Places

Jerusalem, June 5 (AP).—Roman Catholic dignitaries said tonight they had sent a protest to the Vatican that Jews consistently failed to respect holy places in the war in Jerusalem, while Arabs kept their word in this regard.

The telegram said Jewish attacks in the Holy City were "for the purpose of occupying it and with the announced purpose to plunder it as they had done in Haifa, Tiberias and Jaffa."

It said they turned convents and a monastery into fortresses from which they "pour incessantly and without discrimination their fire on the Holy City."

The telegram said Catholic protests to the Jerusalem consular truce committee and representatives of the International Red Cross had been unavailing. The message was signed by Msgr. Vincent Gelat, apostolic administrator of the Latin patriarchate; Franciscan Father Alberto Gori, custodian of the Holy Land; Msgr. Michael Assaf, vicar general of the Greek Catholic patriarchate, and Vicar James Ghergossian of the Armenian Catholic patriarchate.

Approved for Veterans Training
SPANISH
FRENCH • RUSSIAN
Private or Class Instruction
GOOD NEIGHBOR SCHOOL
922 17th St. N.W. REpublic 2943

Menace of Communism Aids Hindu-Moslem Peace Reign

By G. Milton Kelly

New Delhi, India, June 5 (AP).—India and Pakistan, born in bloodshed and hatred 10 months ago, are learning slowly to live as peaceful neighbors.

Rumors have spread that Hindu-Moslem fighting may break out in communal riots again in mid-June and security precautions are being tightened. But the fact remains the situation has quieted remarkably in recent months.

Economic circumstances and the danger of outside interference have been compelling factors.

The new dominions have a wary eye on their Russian neighbors. High officials of both say they have little fear of invasion by Soviet armies. Their fear is of invasion by Communist ideology.

See No Hope Offered

They believe communism thrives on trouble and offers no hope for their people.

The two countries are not smothering each other with embraces of brotherly love. Far from it.

But old tensions have eased greatly, and the threat of real shooting war that arose from the sporadic fighting in the northern state of Kashmir has subsided.

Since Independence Day, August 15, 1947, the dominions have clamped a lid on religious rioting among the Moslem and non-Moslem communities. They signed an agreement for the protection of religious minorities. They stopped the paralyzing rush of refugees.

They settled amicably the problem of division of the finances and assets of the old United India. They completed a friendly one-year trade agfireemnt. Now, jointly, they are attempting to work out with Britain a settlement of the Empire's sterling debt to them, which is estimated at 1,200,000,000 pounds ($4,800,000,000).

Each Dominion has made strides also in solving domestic problems.

India Veers to Left

India has chosen a course toward the left and is following it cautiously. Premier Pawaharlal Nehru's government frankly is seeking a compromise between militant socialists and middle-of-the-roaders, warning that socialism must come slowly to avoid upsetting the economic structure.

In Pakistan, leftists have little influence on the government, which is kept in tight check by Gov. General Mahomed Ali Jinnah.

Recently, the Moscow New Times called both India's controlling Congress Party and Pakistan's Moslem League "tory imperialists blindly following an anti-people's policy."

Of the 606 independent princely states today, only Hyderabad, the princely state with a Moslem ruler and a Hindu majority population, has refused to surrender its sovereignty and join either Pakistan or the Indian Union, and give representative government to its subjects.

The bloody riots in the Punjab in three months killed half a million people and caused uncalculated deaths among the refugees. But there has been no major riot since Mohandas K. Gandhi was slain January 30.

The leaders concede that living conditions generally have failed to improve even to the modest degree hoped for in the first year of freedom. But they say they believe a sound start has been made and has proved their countries worthy of self-government.

Brophy Quits as Chief Of U. S. Indian Agency

By The Associated Press

William A. Brophy of Albuquerque, N. M., has resigned as Commissioner of Indian Affairs. President Truman has accepted the resignation, effective June 3.

Brophy informed the President some time ago that his health would not permit him to continue in the commissionership. He will be assigned later to a field position where his duties will be less taxing on his physical energies.

TRAVEL

AGAIN THIS YEAR!
New England CANADA and St. Lawrence Cruise
Leaves WASHINGTON, D. C.
Every Friday Evening
July 2nd Thru Sept. 17th
FEATURING: Travel experiences unparalleled in the East—sumptuous meals—Cruising on our inland seas—Unforgettable days—Romantic nights—NEW ENGLAND and CANADA in all their glory. Includes Boston, Maine Coast, Cogwheel Railway trip to top Mt. Washington, Green Mts. of Vermont, Lake Champlain, Montreal, Cruising the Thousand Islands and Lake Ontario, Toronto, Niagara Falls, Lake District of New York State, Hyde Park, West Point, Storm King Hi-way. By train, steamship and by De Luxe parlor car, motor coach while motoring through New England INCLUDING EVERY NECESSARY EXPENSE, MEALS (except 4), TIPS, TAXES.
10 Days from Washington, D. C. FOR ONLY ----$169.50
Plus $12.62 tax
Early reservations imperative. Write or phone for complete itinerary.
UNITED STATES TRAVEL AGENCY
World Wide Travel Service-Tours, Cruises, Air & Steamship Tickets.
OUR NEW ADDRESS:
807 15th St. N.W. ST. 5420

The Family of the late PEARL RUTH BASKIN deeply appreciates and gratefully acknowledges the kind expression of sympathy from their many friends

See page 15 of PARADE the picture magazine delivered in this paper today

HALLIBURTON
Aluminum Travel Cases

Overnight Case $46—plus tax
10 Matched Models, 6 colors, 27.80 to $76

Wonderful Halliburton Travel Cases . . . the only important luggage improvement in a hundred years . . . gives you more in style, more in lifetime service, more in important and exclusive advantages. Experienced travelers rate smart aluminum luggage as tops . . . see it here now, natural finish and 5 wonderful colors.

Re-Coloring—Change color or regain brand-new brilliance any time at nominal cost. Ask us about this service.

Luggage, Second Floor

BECKERS SINCE 1876
1314 F STREET
A Gift from Beckers Means More

Tropical Worsteds
KEEP YOU COOL AND COMFORTABLE

CUSTOM TAILORED
$59.50

YOU can be only as cool and comfortable this summer as your suit permits. Tropical worsteds allow your body to breathe on the hottest day, yet they are durable enough to hold the crease as well as shape. Your appearance will certainly be improved when Wilner's expert craftsmen tailor your summer suit to your individual measure.

Tailors to Men and Women

Jos. A. Wilner & Co.
Custom Tailors Since 1897
801 G Street N.W.

WEST At 14th & G Sts. For 42 years

Eugene C. Gott, Pres.

DOBBS STRAWS

Dobbs straws have an unusual distinction that set them apart from any other straw made. Perhaps it will be the color, the proportioning of crown to brim, or maybe only the unusual band that will strike your fancy, but you can be sure of a distinctive appearance, when you wear a Dobbs.

$5 to $50

Sidney West Inc.
14th & G

CAMPBELL'S has one of the Largest Selections of SPINET PIANOS in America

The great names of the music world are represented on the floor of the Campbell Music show rooms! You'll see them all in the popular and practical spinet type piano. Come in and select the make and kind best suited to your needs and purposes.

STEINWAY • KIMBALL
GULBRANSEN
SOHMER • CABLE
JESSE FRENCH

Generous trade-in allowance on your present piano!

Convenient Terms

A BETTER NAME FOR MUSIC... Campbell's

Records • 1108 G STREET, N. W. • Sheet Music

Illness Stories Hint Benes Will Quit

Prague, Czechoslovakia, June 5 (U.P.).—The Communist regime has started a score or more of rumors on President Eduard Benes' supposed ill health to soften the blow of his expected resignation, well-informed quarters said today.

Communist sources both inside and outside the country are spreading the word the President is failing fast. Those in close touch with him, however, say his health is no worse and possibly better now than it has been lately.

The most recently published rumor—that the President had been rushed to a hospital—was directly traced here to one of the top Communist spokesmen.

Reliable sources said Benes informed Premier Klement Gottwald on May 5 that he wanted to resign and that he wanted to announce he is leaving the government because he did not approve of events here.

Benes still has not signed the new Communist-inspired constitution and reliable sources said he will not.

These sources said Gottwald, in a stormy session with Benes, refused his proposal to resign and succeeded in delaying any action by Benes until after last Sunday's election.

There is continuous conjecture here as to his successor. Gottwald is the current favorite with Communist Trade Union Leader Antonin Zapotocky succeeding him as premier.

The government has announced final results of Sunday's parliamentary election with 89.2 per cent of the valid ballots going to the regime.

In Spy Case

British Hit Abduction Of American

Vienna, Austria, June 5 (U.P.).—British occupation authorities today protested the Russian abduction of an American civilian who helped a beautiful young Austrian counterspy scape the MVD—Soviet secret police.

"The protest note of the British commander declared that only the admirable restraint shown by British military policemen under strong provocation prevented the incident from assuming serious proportions," a British announcement said.

United States authorities described the Soviet action as the most flagrant breach of Allied agreements since the beginning of the joint occupation in Austria three years ago. The incident occurred Thursday night and, the British announcement said, the American involved was returned to British custody Friday afternoon. He is now back in the American sector.

Said 'Planted' by Russians

American sources said the Austrian girl, whose name was withheld, had been "planted" by the Russians in an American military establishment to get information. Instead, she reported to United States authorities and had been feeding the Russians "canned" information.

These sources said the young spy was summoned to meet her Russian bosses late Thursday night. An American civilian with the occupation forces was sent along to guard her. Near the municipal park, two Russians, one a high-ranking member of the MVD, tried to kidnap the girl.

The American intervened and a scuffle followed, the American sources said. Austrian passersby joined in the fight and the girl escaped. British military police arrived on the scene, arrested the American and two Russians and escorted them to a nearby Austrian police station.

MVD Men Liberated

Within an hour, a squad of 20 armed Soviet soldiers, led by an officer, showed up at the police station. They "liberated" the MVD men and seized the American. The British MP's reported that as the Russians drove off they were beating the American.

The British announcement indicated only one Russian agent was involved instead of two.

The Austrian said several armed Russians broke into a police station and freed two "drunken" Russians from the British. It did not mention the American.

World Prices Suit Argentina

Buenos Aires, June 5 (AP).—Miguel Miranda, president of the National Economic Council, said today Argentina will sell its products for Marshall Plan purposes at world market prices.

He made the statement in answer to criticism voiced in the United States Congress and by economic cooperation administrators over prices charged by Argentina for exports.

Miranda said Argentina has only about 300,000 tons of wheat available, but that it would be sold at the world price—the Chicago market plus transportation to the seaboard.

He estimated Argentina will sell $1,500,000,000 worth of products destined for use in the European Recovery Program. This was 500 million dollars higher than a previous estimate. Some Washington sources placed the possible total as low as 500 million dollars. Miranda said fats, vegetable oils, linseed oil, leather, hides, butter and maize were among products available here.

Miranda expressed surprise that Marshall Plan administrators are sending a delegation to Argentina. He said United States Ambassador James Bruce had been advised two months ago that sales would be made at low prices.

"It does not seem to me a time to be sending missions, but time to get the Marshall Plan operating," he declared.

Miranda promised quick action to permit normal flow of dollars again to pay for imports. He said Argentina's dollar position has been improving rapidly and restrictions on import permits would be lifted perhaps Monday or Tuesday. Effective May 14, Argentina halted all payments of dollars and other hard currencies for imports.

A United States banker estimated banks and exporters in the United States were awaiting payment of between 50 million dollars and 60 million dollars for shipments received in Argentina since payments were halted. Their entry was authorized by the Central Bank.

Full or part-time courses for Veterans entitled to subsistance under G. I. Bill.
SPANISH
EXCLUSIVELY
SUMMER COURSES
JUNE 18 & 28
- Conversation and Writing
- For Foreign Service
- For College Examinations
- Commercial Spanish
SANZ SPANISH SCHOOL
1128 Conn. Ave. RE. 1513

Royal Couple at Races

Associated Press RADIOPHOTO
PRINCESS EXPECTING THE STORK—Princess Elizabeth, who is looking forward to a date with the stork in October or November, arrives at Epsom Downs with Prince Phillip. They witnessed the 169th running of the English Derby yesterday. Buckingham Palace confirmed Friday night that the Princess was expecting a baby

AID—From Page 1

Vandenberg Leads Fight

a blow to American prestige abroad. Vandenberg is reported to have told friends he fears that unless the full amount of funds is restored, this country will lose the cold war with Russia.

In giving voice-vote approval of the bill Friday, the House cut the actual cash requests 533 million dollars. But because it acted to spread the program over 15 instead of 12 months, Chairman Taber (R., N. Y.) of the House Appropriations Committee estimated the effective reduction at one billion dollars or more.

The House added two amendments which seemed likely to face attack in the Senate. One of these would order 65 million dollars spent to buy dried skim milk as a part of the program. The other would limit to 50 million dollars the purchases of farm machinery for shipment abroad.

Red Press Makes Hay Of House Aid-Cut Vote

London, June 5 (AP).—Western Europe's Communist press made hay today out of the House of Representatives votes to slash European recovery funds.

Rome's Communist Unita asked in a headline "Who can trust Washington?" And the pro-Communist Socialist Avanti asserted "ERP has become the game of international politics." The London Daily Worker said the House vote brought "near panic" to Wall Street.

Communists Spread Unrest In Ruhr; Coal Production Lags

Frankfurt, Germany, June 5 (U.P.). Trained Communist agents are spying and spreading unrest among Ruhr coal miners and among the thousands of refugees from Czechoslovakia in the American occupation zone, responsible sources said today.

Production in the Ruhr coal pits has slumped from last January's high of 290,000 tons daily to 270,000. It is lagging 40,000 tons behind the daily quota of 310,000, necessary if the western European recovery program is to be successful.

Allied experts said "Psychological sabotage" in the Ruhr mines "is enormous and the Communists are doing it." They said professional "needling" by 12 to 15 per cent of the miners, who are Communist, provoked time-consuming arguments and stalling which effectively undercut production.

Robert Estill, chief American coal expert in Germany, also blamed German management for falling production. He said the German mine managers have refused to produce and will continue to do so until the question of who owns the mines is settled.

The minister presidents of eight bizonal states will discuss the coal problem in Deusseldorf this weekend.

Czech exile sources said several dozen Communist agents, posing as refugees from the Prague government, are working in nine camps in the American zone.

RITZ
CAMERA CENTERS
618 12th St. N.W.

Out of this world...into your heart...
Packard
EXPERT SERVICE
1700 Kalorama Rd. N.W.
NEW CAR SHOWROOM
1822 M Street N.W.
USED CARS
1919 M Street N.W.
ADams 8000
LOVING MOTORS

PAN AMIGOS
Pan Am. Institute
LANGUAGES-COMMERCE-ARTS
TRAINING & EMPLOYMENT
Enroll now: indiv. instruct'n
1340 N.Y. APRV'D FOR VETS
RE.6677 dial SEÑORS

WHY NOT?
IT COSTS NO MORE TO PARK AT THE
CAPITAL GARAGE
NEW YORK AVE. between 13th and 14th
"Every Auto Service"

James Mason
Geraldine Fitzgerald
in George Eliot's
"THE MILL ON THE FLOSS"
A RE-RELEASE
continuous from 12:45 P.M.
SECOND WEEK...
PLUS! Washington Premiere
"OUR Mr. SHAKESPEARE"
JOHN GIELGUD, LEO GENN, Scenes from HAMLET, JULIUS CAESAR, ROMEO and JULIET and MACBETH.
AIR-CONDITIONED
dupont
1332 CONN. AVE.

LET US
RENOVATE YOUR
VENETIAN BLINDS
ALL TYPES
OF SERVICES
FOR AN ESTIMATE
CALL
THE SHADE SHOP
Since 1902
America's Largest Retail Window Shade and Blind Shop
830 13th St. N.W. RE. 6262

White Shadow Sheer

$22.50
A dress designed to make you look a cool, slender shadow of yourself with crystal and frost buttons to the waist and a fly-front to the hem. A heightening ladder is made by three stitched band cross bars. In white only.
SIZES 46 to 52
Other similar styles in white $14.95 up
STOUT Slender SHOP
We Slenderize the Larger Woman
506 11th St. N.W. RE. 9732
Next to Perpetual Building Assn.

1-Year Tariff Act Extension Seen Favored by Senate Group

By the Associated Press

Senator Millikin (R., Colo.) chairman of the Senate Finance Committee, yesterday called it "good speculation" that the group will approve a one-year extension of the Reciprocal Trade Agreements Act.

He thought it likely that the bill "can be supported by both sides."

The Administration wants a three-year continuation of the act, under which trade pacts with various countries are negotiated. The House has voted a one-year extension.

Millikin said that while the Administration wants a flat three-year extension, some Senate supporters of the program would settle for a one-year extension. The present program expires next Saturday but Republican congressional leaders have labeled some form of extension a "must."

Will Clayton, former Undersecretary of State and now special adviser to Secretary of State Marshall, got in the Administration's final appeal yesterday as hearings on the measure were concluded by the Senate Finance Committee.

Clayton said he thought the Nation had 'graduated" from that point in its history where high tariffs were believed necessary to protect infant industries." He added that at no time within the foreseeable future will this country obtain enough goods from foreign countries to "endanger our local established markets."

Lack of production and exports is not a problem now in this country, Clayton declared.

"A little more competition would be healthy. The situation requires a little more competition from the outside," he said.

Millikin said he wants to protect "infant industry" and small business in this country and allow it to get started.

INTERIOR—From Pg. 1

Power Bill Threat Cited

the purposes long sought by special interest groups through the legislative committees and rejected by those committees after full and open hearings."

He pointed out that clauses would require the dismissal of Reclamation Commissioner Michael W. Straus and Richard Boke, regional director in the Central Valley project.

"This amendment," said Krug, "is the handiwork of Messrs. (Representative Alfred J.) Elliott (D., Calif.) and (Senator Sheridan) Downey (D., Calif.) and a group seeking first to nullify and then reverse congressionally established land and power policy."

Another clause prohibited the use of funds for persons employed to get power contracts "with customers who already have an existing adequate source of power supply."

Asked Krug:

"Does this provision rescind existing legislation which provides for preference in the sale of power to public bodies and cooperatives? Who shall say whether the current supply is adequate?"

R. K. Lane, president of the Public Service Co. of Oklahoma, and J. E. Corrette, jr., vice president of the Montana Power Co., who said he represented all private power companies in the Rocky Mountain area, opposed any more construction of Government power facilities in the area.

Corrette told the Senate Subcommittee yesterday a surplus of privately controlled power exists. He said the Rocky Mountain group of private utilities was organized "to tell Congress we would build all the transmission lines and generating plants."

RALEIGH HABERDASHER
Cool as a cloud

Dixie Weave
Tropical worsted suit by
Hart Schaffner & Marx
$50
As light as a cloud, and fresh as an open window. That's the Hart Schaffner & Marx Dixie Weave tropical. No matter how warm the weather gets, your skin breathes through the thousands of tiny windows in the porous fabric. To make this a really comfortable summer, get the Dixie Weave with the year 'round tailoring and its all-day fresh look. Single and double breasted sizes to fit most any man. Hart Schaffner & Marx Clothes are ours alone in Washington.
RALEIGH HABERDASHER
WASHINGTON'S FINEST MEN'S WEAR STORE 1310 F STREET

FULL COURSE SUNDAY DINNER
Golden Brown Fried Chicken
Dinner, $1.45

BROADWAY REVUES
Beautiful Girls

TOBY TYLER
& His Orchestra

2 Shows Nightly
8:00 & 11:00

CASINO ROYAL
14th & H Sts. N.W.—NA. 7700

South Rules Out Draft Bill Filibuster

By the United Press

Southern Democrats last night refused to drop their fight for "segregation by request" in the armed forces but said they would not filibuster against the Senate draft bill if they lose.

That meant, as the situation shapes up now, that the Senate probably will pass the 19-through-25 peacetime conscription measure some time this week.

With Senate Republican leaders ready to choke off proposed civil rights amendments to the measure, Senators Russell (D., Ga.) and Maybank (D., S. C.) said they would not try to hold up a final vote with their segregation plan. However, both intend to speak for their amendment, which would require that men in uniform be segregated by races when they request it in writing.

The Russell-Maybank proposal appeared certain of defeat and may not even reach a vote. GOP leaders may move to 'table it' along with seven amendments by Senator Langer (R., N. Dak.) to apply President Truman's civil rights recommendations to the armed services.

Russell was urged by some Southerners to drop the segregation amendment. But he and Maybank refused, even in the face of apparent defeat.

Chairman Gurney (R., S. Dak.) of the Senate Armed Services Committee said he hoped to get the draft bill passed by Tuesday night if the Senate holds a night session Monday. However, debate on several other amendments could delay the vote until later in the week.

'Uncle' Pickets White House

The Washington Post

PROTESTS—One of eight "Uncle Sams" from New York's War Resisters League pickets the virtually empty White House. Wearing red, white and blue suits, the young men led a parade yesterday of a few dozen other war resisters protesting legislation

King Recalls Planes' Role

Fleet Adm. Ernest J. King, recalling the sixth anniversary yesterday of the Battle of Midway, declared the action showed naval aviation can check enemy advance early in a war.

The Battle of Midway stopped the Japanese thrust at Hawaii and the West Coast and cleared the way for U. S. attacks. The Japanese lost four carriers and one cruiser in the four days of air battle June 3-6, 1942. U. S. losses: one carrier and one destroyer.

"As in the Coral Sea," the wartime Navy leader said in a statement, "the Japanese and United States fleets did not see each other, except through the eyes of their aircraft.

'These engagements proved the ability of the fleet air arm to reach the enemy and check his advance in the early stages of the war, and demonstrated the versatile power of a mobile air base in a defensive situation."

PLANE—*From Page 1*

Wing Crashes, Killing 5 Men

designed to operate at altitudes of more than 30,000 feet and to carry a crew of 13.

The first YB-49 made its maiden flight last October 21.

The flying wings, jointly financed by Government and Northrop, are designed for top speeds "in the 500-mile an hour class," and Northrop claims it can range several hundred miles farther than any other jet craft.

The crash victims were:

Maj. Don Forbes, Topeka, Kans.; Capt. Glen W. Edwards, Lincoln, Calif.; Lieut. Edward Swindell, Virginia Beach, Va.

C. C. Leser, Joliet, Ill.; C. H. Lafountain, Hudson Falls, N. Y.

Symington Statement Pointed Up by Crash

By The Associated Press

The crash of the huge Flying Wing jet bomber near the Muroc, Calif., Air Base yesterday points up a recent remark by Secretary of Air Symington that a jet plane is a "new and a very tricky and extremely difficult airplane in many ways just because of its newness."

Symington made the comment before a House Appropriations subcommittee.

The Air Secretary disclosed that, in estimating the money requirements for replacement of aircraft in the next fiscal year, it was necessary to estimate the number of crashes expected to occur, based on past records.

Air officers with Symington figured that 61 crashes of B-29 type aircraft could be expected and 570 fighter planes would crack up. Something less than half of the fighter types in use during the next year will be jets, they said.

Biggest Atom Accelerator Gun Planned by U. S. at Los Alamos

By the United Press

The world's most powerful cannon of its type will be built at Los Alamos, N. Mex., the Atomic Energy Commission announced last night.

It will be an electrostatic accelerator capable of firing nuclear projectiles at energies up to 12 million—and, in special cases, 30 millon—electron volts.

The new research tool will be at least three times more powerful than any other "atom-smasher" of its kind in existence. It will cost two million dollars and will take two years to build.

The site of the accelerator will be a Mesa top at the Los Alamos Scientific Laboratory operated for the commission by the University of California. Los Alamos also is where the commission makes atomic bombs.

Some other kinds of atomic bombardment cannon—cyclotrons, synchrotrons, and the like—generate energies higher than those to be developed at Los Alamos. But the commission said its accelerator will possess features which will make it more useful for some kinds of nuclear research than the more powerful types.

Thrilling All-Expense Motor Coach Tours

Enjoy Historic Trips the Nation-Wide Gray Line Way!

ALL-DAY TOUR SKYLINE DRIVE

Tours on Tuesdays, Thursdays, Saturdays, Sundays. Most scenic and historic tour in the U. S. See Skyline Caverns, Skyline Drive, Shenandoah National Park. Luncheon stop at Skyline Terrace. Leave 9:30 a. m. 9-hour trip. Fare includes taxes, admissions $7.50

2-DAY TOUR WILLIAMSBURG, VA.

Tours start Wednesdays, Saturdays. Visit Williamsburg and historic Colonial Virginia. Travel via famous Skyline Drive. Visit Monticello, Thomas Jefferson's home, stay overnight in Richmond. See Williamsburg's restored buildings and gardens. Return via Fredericksburg. Leave 8:00 a. m. Fare includes hotel, meals, taxes, admissions and guide fees. Reservations necessary $28.50

The GRAY LINE

See Your Travel Agent or call
District 0600
For Reservations
THE GRAY LINE

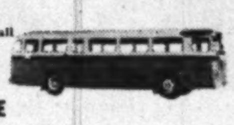

AIR-COOLED COACHES—RECLINING SEATS—ACCOMMODATIONS ASSURED

TED LEWIS RESTAURATEUR ★

TED LEWIS ORCHESTRA LEADER ★

SUNDAY DINNER
FROM SOUP TO DESSERT
Served Sunday 12 Noon to 10 P.M.—Daily 5 to 10 P.M.

$1.35 TO $2.15

SUNDAY BRUNCH & SAT. LUNCH — FROM 12 NOON
CHOICE STEAKS & PRIME RIBS — MAINE LOBSTERS
KURT HETZEL — AT GRAND 9:30 TO 1:30 A.M. (EXCEPT SUNDAY)
2655 Conn. Ave. Across From Wardman Park HO. 3222

A NEW IDEA . . . A NEW SERVICE

a Florida Beach Home

maintained exclusively for you
your friends
your business associates

(always kept ready for you)

Gives you the freedom and privileges of your own home with none of the maintenance expense and trouble. Gives you a place for your family—a place for business associates at a chargeable business expense. Opened for you when, and as often, as you want. Attended exclusively for you when not in use. Always completely ready for immediate living—fully furnished—maid service, private telephone, all utilities, heat—everything provided. *A high beautiful* island on Florida's west coast a bridge length away from the St. Petersburg mainland. Gulf of Mexico and eight miles of wide sandy Gulf beaches on one side, Boca Ceiga Bay on the other. Zoned, restricted, new. Shopping centers, churches, schools on island. Golf courses few minutes away on mainland. Scheduled bus transportation over 26 miles of island chain and to St. Petersburg 20 minutes away. Ideal weather with summer temperatures averaging in the 70's. Winters warm.

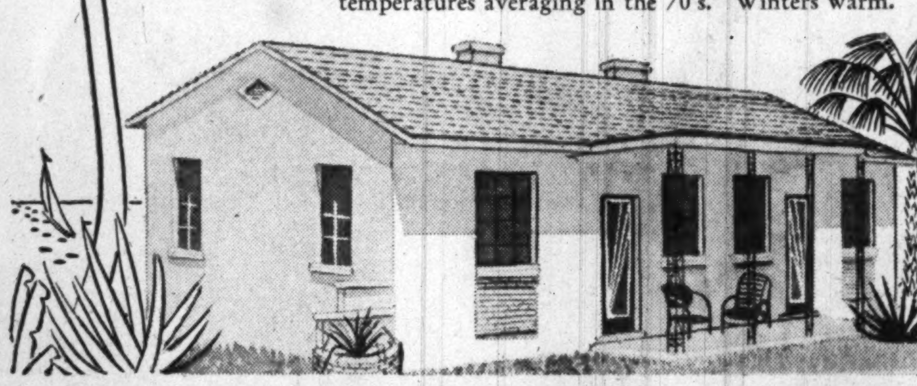

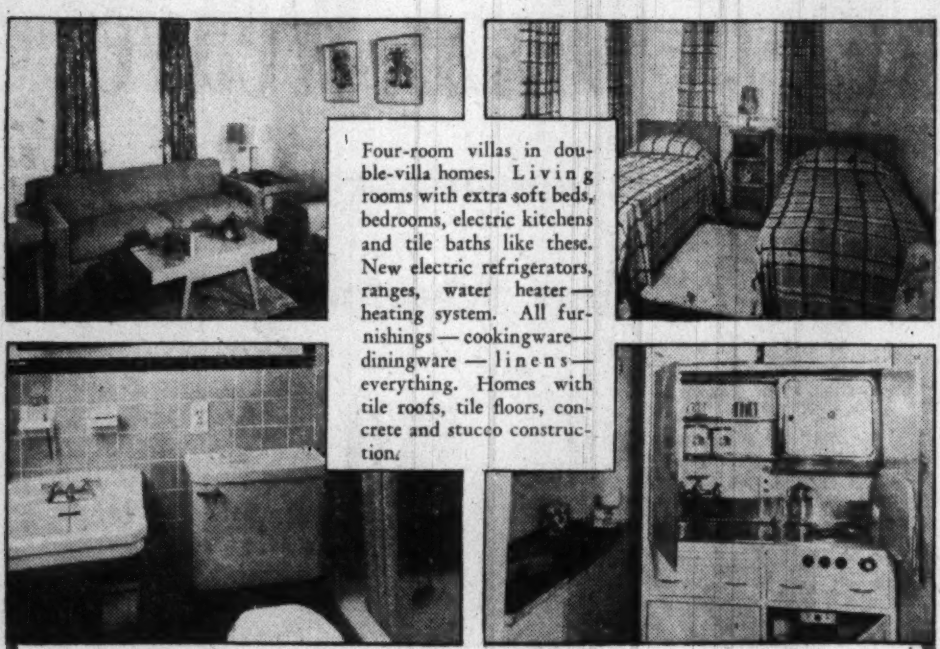

Four-room villas in double-villa homes. Living rooms with extra soft beds, bedrooms, electric kitchens and tile baths like these. New electric refrigerators, ranges, water heater—heating system. All furnishings—cookingware—diningware—linens—everything. Homes with tile roofs, tile floors, concrete and stucco construction.

Wire Allocation of these Villas being made by wire in order of their receipt because availabilities limited. Upon receipt of wire, our bank, the Union Trust Company, St. Petersburg, will forward descriptive 12 months lease and plat to your bank. Please give name of bank in wire. Upon deposit of $2,500 your bank, approval and signing lease, deal closed by your bank and Union Trust Company. Reservations held until you receive lease. Ready August 1. State month you wish lease to start.

YEARLY LEASE $2500
including all services . . . all utilities

Gulf Winds

RICHARD E. PHILPOT COMPANY
OWNERS
420 TAMPA STREET • TAMPA, FLORIDA

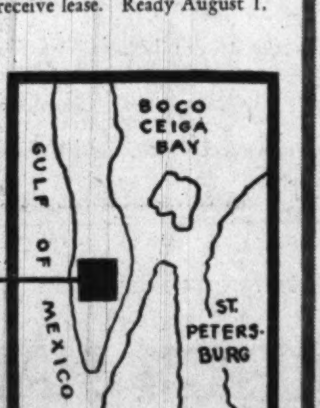

Still Washington's Favorite Paint

NORMAN'S pure house paint $4.75 GAL $1.30 QT.
NORMAN'S floor and deck enamel will stand any punishment $3.60 GAL 98c QT.
NORMAN'S semi-lustre finish Washable, durable $3.65 GAL 98c QT.

1248 H St. N.E.
FRanklin 2727
FREE DELIVERY

Famous Watches
for DADS and GRADS

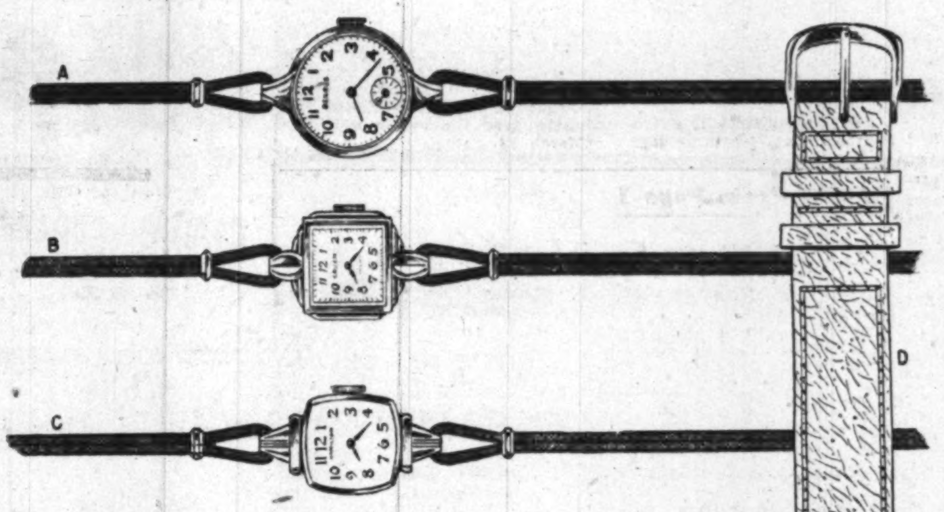

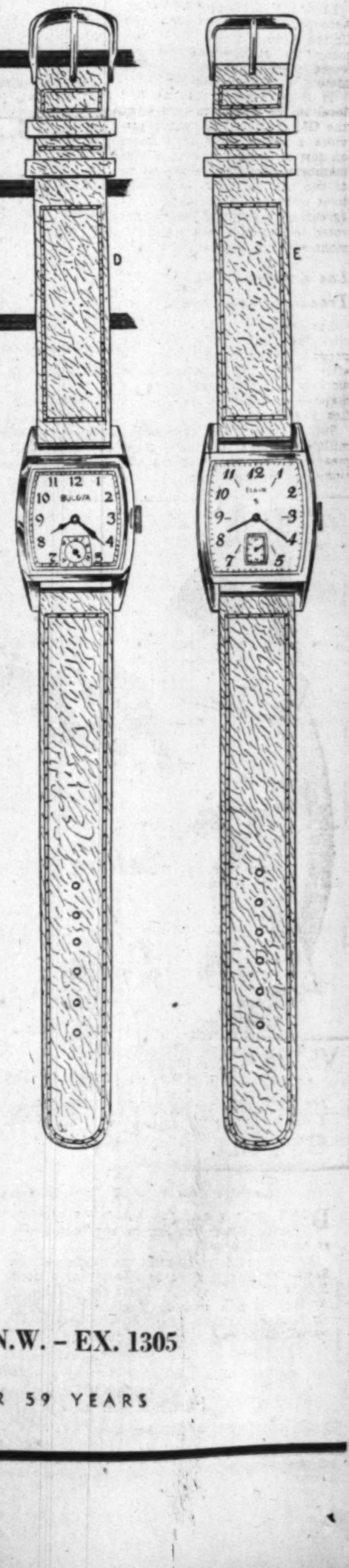

There's always TIME for exceptional Gifts for Dads and Grads. And for the best time all the time . . . select their Timepiece at Schwartz . . . where you will find all the Names you know in dependable watches. Low weekly terms too . . . at Schwartz . . . a Great Name in Jewelry in the Nation's Capital.

A—LADY'S BENRUS "ROYAL LADY," ROUND DIAL, 15-JEWEL MOVEMENT $24.75

B—LADY'S GRUEN VERI THIN, SQUARE YELLOW CASE, 15-JEWEL PRECISION MOVEMENT .. $33.75

C—LADY'S HAMILTON, 14K YELLOW GOLD-FILLED CASE, 17 JEWELS $52.25

D—MAN'S BULOVA, SMART, MODERN YELLOW CASE, LEATHER STRAP $24.75

E—MAN'S ELGIN, YELLOW GOLD-FILLED CASE, DURA-POWER MAINSPRING $35.00

All Prices include Federal Tax

DIVIDED PAYMENTS

Schwartz F ST. 1305 F ST., N.W. – EX. 1305

HOME OF FLAWLESS DIAMONDS FOR 59 YEARS

Threat to U. S. Seen Ended by Pay Pact

Detroit, June 5 (AP).—To Walter Reuther the recent General Motors wage settlement "broke a log jam" of major labor disputes which, he says, threatened "economic paralysis" of the Nation this summer.

Reuther, recuperating from gun wounds inflicted by an unknown assailant April 20, expressed himself at a press conference at his home Friday. The CIO United Auto Workers Union, of which he is president, stipulated a Sunday release time for accounts of the press conference.

Wearing a heavy body cast, khaki shorts and shoes and wincing with pain from his shattered arm, Reuther gave these views on economic and political subjects:

1. The Ford Motor Co., which has proposed wage cuts in forthcoming bargaining with the UAW, "can't escape" following either the GM cost of living agreement or the flat 13-cent hourly increase given by Chrysler Corp. To settle a 17-day strike.

Union Favors Chrysler Pact

2. The union hopes price reductions within a year will prove the Chrysler settlement more beneficial to the worker than GM's new agreement.

3. A big armament program, combined with the European recovery program and industry's "itching for still higher profits," will push prices even higher and postpone a depression for several years at least.

4. The Republican Party "must accept full responsibility" for Congress' failure to control prices and must enact housing and fair employment practice legislation and expand social security.

5. President Truman's "heart is in the right place but he is just not adequate to meet the challenge."

6. Third Party Leader Henry Wallace "daily becomes more of a captive of the Communists—not consciously, but it is a political fact."

Thinks Arithmetic Phony

Reuther said the "basic principles" of the GM agreement are sound "but the arithmetic is phony." The two-year pact provides an immediate 11-cent hourly pay boost, to be adjusted every three months according to Government estimates of the cost of living.

The union never would have accepted the escalator clause, he said, without provisions for the 3-cent annual standard-of-living raise and a floor which prevents more than 5 of the 11 cents from being taken away if prices drop severely.

Reuther reported his oft-voiced intention to "fight for a fundamental political realignment" after the November election. The Democratic Party, he said, "has too many incompatible elements." Recent primaries indicated, he added, that "the people want a liberal for President."

Two policemen still guard the Reuther home 24 hours a day.

Optimistic

Ching Hails Breaks in Strike Cloud

By the United Press

Federal Mediation Director Cyrus S. Ching said yesterday prospects have brightened for a summer of industrial peace.

He said he was encouraged by John L. Lewis' agreement to resume soft coal wage talks Monday, by the new conferences also slated for Monday in the threatened atomic strike at Oak Ridge, Tenn., and by settlement of the long-lines telephone dispute.

"There are more hopeful signs for industrial peace now than for some time," Ching said. "I think the way things look we ought to go into the summer months with comparatively widespread industrial peace."

Ching said a fact-finding board is working in the maritime dispute to head off a walkout threatened for June 15. The board must report by Friday.

Ching said the labor-management situation took a turn for the better with General Motors' recent wage settlement with United Auto Workers (CIO). He said the resumption of coal wage talks is a big boost for the chances of summer peace on the labor front.

While conceding that there still are some clouds on the horizon, Ching said he is "hopeful" for strikeless settlements of all pending controversies.

Workers End Strike Against Wilson Plants

Chicago, June 5 (AP).—The CIO United Packinghouse Workers today announced it has ended its strike against Wilson & Co.

The union statement said the Wilson workers will return to work "under the terms of the contract between the company and the union." It did not elaborate.

Wilson was one of the four major packers struck by the union on March 16. The union ended its strike against Swift, Armour and Cudahy—the other three top packers—on May 21.

Linden, N. J., Local Rejects GM Offer

Linden, N. J., June 5 (AP).—Fred Ascough, president of Local 595, United Auto Workers (CIO), said today the membership had rejected the national General Motors wage agreement.

It is believed to be the first local in the Nation to turn down the GM contract pact, which provides a sliding wage scale based on cost of living fluctuations. The members acted despite the efforts of two national union representatives who urged acceptance of the agreement, Ascough said, and voted to discuss a separate agreement with the company.

Los Angeles Faces Transit Strike Threat

Los Angeles, June 5 (AP).—A city-wide transit strike appeared possible for midnight tomorrow after 4000 AFL transportation workers rejected wage offers of major bus and streetcar lines in Los Angeles.

Such a strike would deprive one million persons of their usual means of daily travel in the Nation's fourth largest city.

New Chairman Of Chest Unit

FRANK A. BIRGFELD, treasurer of the Treasury Department Beneficial Association, Inc., has been named chairman of the budget committee of the Community Chest Federation. A veteran of 20 years' volunteer service in the Chest campaigns, Birgfeld is a graduate of Georgetown University and a member of the District Bar Association. He lives at 3338 17th st. nw.

Mine Pension Row Flares

By The Associated Press

The battle over coal miners' pensions flared again yesterday as the United Mine Workers and the soft coal operators prepared to renew their contract negotiations Monday.

John L. Lewis' union obtained a survey made to the operators March 12 by the Philadelphia firm of Towers, Perrin, Forster & Crosby, and used it as a basis for attacking the operators' statistical estimates on pensions.

The union made public a memorandum to Lewis by Murray W. Latimer, former chairman of the United States Railroad Retirement Board. In it, Latimer compared the operators' March 12 survey with a previous survey made by the same company last November 6.

Latimer said:

1. That the company has changed its estimate of the pensions that can be paid out of the miners' welfare fund.

2. That the second survey, "translated into plain English," means that the company "admits" that the benefits can be '98 per cent larger" than was suggested in the first survey.

3. That the first survey contained errors ranging as high as 358 per cent, which were corrected in the second survey.

4. That he is convinved that Lewis's demand—$100 a month after 60 years of age and 20 years' service—can be supported by the welfare fund as presently financed.

Ezra Van Horn, the operators' trustee on the welfare fund, acknowledged the existence of the March 12 survey.

PRICE—From Page 1

Ford Prices to Jump 9 Pct.

a third round of postwar wage increases, he added.

The UAW-CIO is scheduled to begin negotiations with Ford June 14. The union is asking a 30 cent an hour wage boost. Ford currently pays an average wage slightly over $1.50 an hour and suggested recently that the union take a cut instead of a raise.

1519 British Autos Sold in U. S. in April

London, June 5 (U.P.).—British automobile manufacturers counted their invasion of the American market a success today. They are now selling more cars in the United States than in any other non-empire country.

British car sales in the United States rose from 8 in April, 1947, to 1519 in April of this year. Car makers expect the sales to continue at this rate or higher for the rest of the year.

They said they could sell even more if they could get enough steel. American sales will bring Britain 15 million dollars to 17 million dollars this year.

More than 90 per cent of the British cars sent to the United States are "the baby type," seating four to five persons with 30 to 40 horsepower engines and selling for $2000 or less.

DOES YOUR DANCING HAVE THE NEW LOOK? LEARN THE

RUMBA and SAMBA

before the vacation whirl

VETERANS
May Enroll for Instructive Course Under
G. I. BILL

Learn both in a few happy hours at Arthur Murray's

DON'T sit out half the dances on vacation parties. Learn the Rumba and Samba now at Arthur Murray's.

An Arthur Murray expert can teach you the Samba or give you the real secret of a good Rumba in only one hour. That's the miracle of Arthur Murray's amazing Magic Step Method. Or brighten up your Fox Trot with smart new variations, so easy to learn, so exciting to do!

Come in or phone today before our appointment books are entirely filled. You'll enjoy every minute of your lessons. And what a time you'll have in the holidays! . . . You'll do just the right steps to every dance the orchestra plays. Your partners will dote on your dancing; compliment you every time. How thrilled you'll be with your new-found popularity!

Juan and Ethel Gomez, Directors

ARTHUR MURRAY
1106 Conn. Ave. EX. 4100

The Young Men's Shop . . . YMS . . . Famous for Famous Makes Since 1911

Hot Weather ahead!

and remember FATHER'S DAY is Sunday, June 20

. . . and here's the Young Men's Shop line-up of C-O-O-L Clothing that will assure you comfort and good looks no matter how high the temperature rises—All from America's Finest Makers!

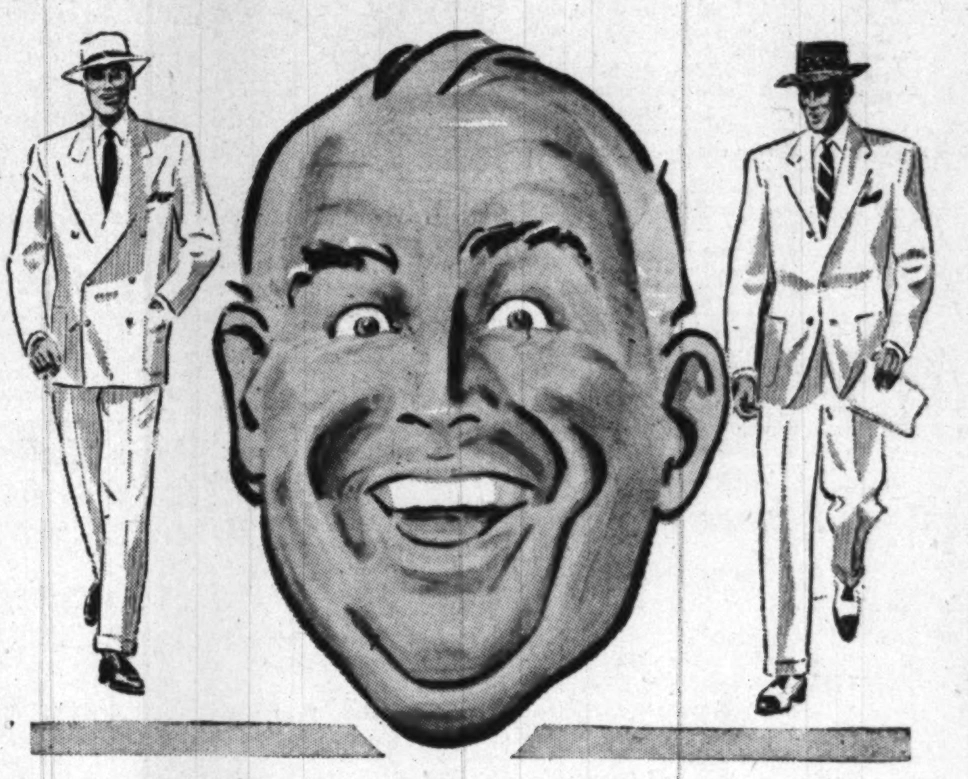

KEEP C-O-O-L IN
HASPEL
SEERSUCKERS AND CORDS

Here are those c-o-o-l, good-looking suits that have held an enviable reputation for more than 25 years as being the leaders in "Refreshable" clothes. Single or double breasted. Sizes for men of all builds. $20.50

• HASPEL SIR PREME SUITS . . . $25.50

"NORTHCOOL" TROPICAL GABARDINES

Here are the suits that hot weather made famous . . . Fashioned of fine quality rayon suiting in smart gabardine weave; also in bengalines, stripes, overplaids and splash weaves. $35

"CLIPPER CRAFT" TROPICAL WORSTEDS

Handsomely tailored all-wool tropical worsted suits . . . they're cool and comfortable even when the thermometer is hovering around 100! Single or double breasted. $40

"TIMELY CLOTHES" TROPICAL WORSTEDS

You don't have to boil when old "Sol" turns on the heat . . . just slip into one of Timely's "Sunfoil" suits and you'll be as cool as a julep in the featherweight worsted fabric. $60

"STEIN BLOCH" TROPICAL WORSTEDS, $68.50 to $80

Open Weave Allows Your Skin to B-R-E-A-T-H-E!

America's Most Popular Summer Shirt—

Manhattan
Ventilated VERICOOLS

These are the fine, open-weave shirts that permit cooling breezes to ventilate and cool your skin. They have the regular slotted "Setlo" collar most men prefer. Sizes 14 to 17. $4

• "JAYSON" Spread Collar, Ventilated Shirts $3.95

Samson-Hubbard
"CLIPPER" STRAW
It's VENTILATED!

Never before a hat so light, so c-o-o-l, so good-looking and priced at only $5! . . . In natural and 5 summer shades. $5

FAMOUS MAKE WOOL SPORTS COATS

See the tremendous selection of all-wool sports coats at the Y.M.S. Solid colors, checks, plaids, herringbones. Sizes for regulars, shorts, longs, stouts and short stouts. $27.50

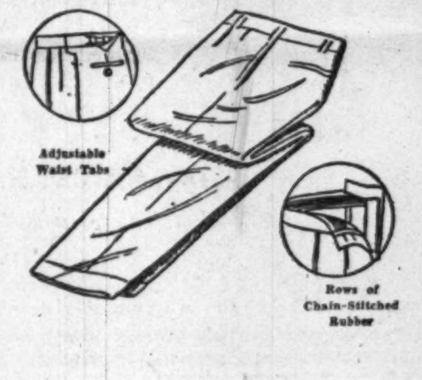

FAMOUS "SWAGS" THE STAY-UP SLACKS
that need no belt

Forget your "pull-up" problems with "SWAGS"—they have built-in elastic waistband that holds them snugly in place, yet stretches with every movement . . . Rows of chain stitched rubber anchor your shirts, too. Ideal for the active sportsman. Of fine wool doeskin gabardine in popular solid shades. (Others at $17.50). $20

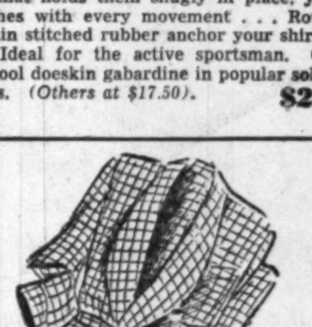

MEN'S WASHABLE SEERSUCKER ROBES

Gay, striped seersucker robes that are ideal for home or beach wear . . . Wash easily and need no ironing. Smart striped pattern. $5.75

Bostonian
SMART WING-TIPS
in brown-and-white

You'll enjoy the luxury of the fine imported white buck with that freshly laundered look. Wing-tip trimmed with brown leather. $15.45

• Other Famous Shoes $8.95 to $19.95

It's the Y.M.S. for Summer and Father's Day Gift Needs!

CORDUROY CARDIGANS—the popular jacket with men and young men. Popular shades $13.95

"JANTZEN" BOXER SWIM TRUNKS in solid colors and bright patterns, $4.50

"JANTZEN" T-SHIRTS — in gay, colorful stripes. Made of fine combed yarn. $2.95

VAL-A-PAKS — holds 2 suits, plus all other small necessities. (plus tax.) $25 & $50

BOXER OR SIDE-TIE UNDER-SHORTS in solid colors and neat patterns. Sizes 28 to 44. $1 to $2.50

SINCE 1911 . . . FAMOUS FOR FAMOUS MAKES

The Young Men's Shop
36th Year at 1319 F Street

MEN'S CLOTHING DIVISION ENTRANCE, 1323 F STREET

State Department to Tighten Whole System Of Farming Out Its Overseas Broadcasts

Because the "Know North America" broadcasts made Congress so mad, the State Department is getting ready to revise and tighten its whole system of farming out overseas programs to commercial networks.

Officials said yesterday that new "Voice of America" contracts with the National Broadcasting Co. and the Columbia Broadcasting System will provide:

1. The State Department itself will write and control, through an expanded staff, all official news and commentary beamed to foreign listeners.

2. Entertainment and special features such as the travelogue series in Spanish for Latin America which backfired in Congress, will be contracted for individually. They will be tailored to official specifications and carefully reviewed, much as a radio sponsor goes over a domestic commercial program in advance.

Assistant Secretary George V. Allen said the purpose is to nail down any chance of another incident such as the episode which resulted in last week's Senate and House inquiries.

"We're giving top priority to means of assuring adequate controls and a high standard of quality for all programs," Allen told a reporter.

NBC and CBS are being paid about $760,000 each for broadcasting some 70 per cent of the programs to other lands, over the 10 months ending June 30. Active negotiatons for new contracts, which may scale down their present role substantially, are expected to start next week. The altered terms are expected to open the way for other networks to bid on some of the special features.

In the meantime, officials said the State Department, NBC and CBS have set up such tight temporary controls that there is slight chance of again offending Congress. The lawmakers fumed for days over slurring references to various localities and customs.

Washington Girl To Sing for 'Dems'

PHYLLIS HOYLAND, 18, of 1277 Brentwood rd. ne., has been chosen to sing "The Star-Spangled Banner" at the Democratic National Convention in Philadelphia, July 12. The soprano, who has sung for the Baltimore Symphony Orchestra and one of Mrs. Truman's garden parties, is the daughter of Mrs. Frances Burns Hoyland, secretary to Representative George H. Fallon (D., Md.)

Vatican Calls Halt on Christian Reunion Move

Rome, June 5 (NYHT).—The Vatican put an abrupt halt today to the activities of some unnamed Roman Catholics who have been working for the reunion of Christianity.

The Vatican's congregation of the Holy Office issued a formal "warning" in Latin ordering these Catholics to discontinue holding common worship services with non-Catholics and to stop taking part in public meetings where conflicting Christian religious views are exchanged with the aim of reaching a common accord.

The Holy Office said that Catholic bishops throughout the world must see to it that their flocks obey this order "to the letter." It said the order applies to laymen as well as to priests.

In U. S. and Elsewhere

Msgr. Alfred Ottaviani, one of the directors of the Holy Office, said tonight the Vatican has learned that in the United States, Germany and Switzerland Catholics have joined non-Catholics in common worship services. He said that in some cases Protestants have been given Holy Communion in Catholic churches and that in other cases Catholics have taken part in Protestant commemorations of Christ's Last Supper.

Monsignor Ottaviani indicated the Vatican is particularly concerned that no Catholics take part in sponsoring the Ecumenical Conference which 135 Protestant and orthodox churches will hold in August at Amsterdam in an attempt to reunite Christendom.

The Vatican's view is that the Catholic church is the only true church and, therefore, Catholics cannot treat in an attempt to reach a basis on which all Christian sects can agree, Monsignor Ottaviani said.

Its position is that the reunion of Christianity can be achieved only if other Christian sects join the Catholic fold, he said.

It was added, however, that the Catholic Church is willing to permit Protestant sects to retain certain "nonessentials' if they will agree to recognize certain dogmas the Vatican holds as essential.

The Vatican would not insist that Protestant sects adopt Latin for their services, or the Roman collar and various of the "vestments."

Among the points Catholics hold as essential is the need for obedience to the Pope, it was said.

PENS REPAIRED
while you wait
Authorized Sheaffer—Parker
Eversharp—Waterman
Fountain Pen Hospital
D. J. Hughes Pen Co.
503 14th St. N.W.
Opposite Willard Hotel

2 Face Perjury Charge Threat In Steel Gray Market Inquiry

By the United Press

A congressional committee asked the Justice Department last night to consider perjury charges against officials of a Michigan firm allegedly engaged in gray market steel operations.

Representative Macy (R., N. Y.) identified the firm as the Wayne Steel Co., Ecorse, Mich. The officials are William W. Voisine, behind-the-scenes head of the company, and Edward C. Sauve, who ran the firm. Voisine also is mayor of Ecorse.

Macy said "certain aspects" of the case also are being turned over to the FBI. He did not elaborate.

The Congressman is chairman of the special House committee investigating the gray market in hard-to-get-steel. Last week the committee questioned officials and customers of the Wayne Steel Co.

There is nothing illegal in charging whatever price steel will bring. But Macy said the hearings so far have shown that "the methods employed by gray market operators are highly irregular and detrimental to a sound economy."

He also asked the Justice Department to check the testimony of Lee W. Oppenheim, a Detroit steel worker. The three men, he said, "gave testimony of such a nature that the committee feels impelled to forward copies of the transcript to the Department of Justice."

"We are requesting the Attorney General to review these transcripts to determine," Macy said, "whether the testimony of the above-named witnesses constitutes a violation of the Federal perjury statutes."

Both Vosine and Sauve testified under oath that they never had accepted "premium payments" in connection with their steel deals. This was disputed by an official of an East Moline, Ill., toy company.

He told the committee he paid $60,000 in "premiums" over a two-year period to get some 3000 tons of steel.

Other testimony was to the effect that the Wayne company had paid "advance commissions" to a Detroit Federal revenue collector on three-year-old steel orders that still are unfilled.

Boy's Skeleton, 62,000 Years Old, Arrives in N. Y.

New York, June 5 (AP).—"Egbert," who met an untimely death about 62,000 years ago in what is now Lebanon, has come to New York. He may provide information on man's development.

"Egbert," the skeleton of a boy about eight years old, arrived yesterday aboard the Marine Carp, along with 140 cases of other specimens dug up by archeologists at Ksar'akil, in the Antelias Valley north of Beirut.

"Egbert" was found in 1938, 45 feet deep in the excavation of a natural rock shelter. Scientists hope the skeleton will give them information about mankind's physical development from Homo Neanderthalis—with his sloping forehead and jutting brows—to Homo Sapiens, modern man.

U/S "The Home of Nationally Famous Men's Wear"

make Dad's Day
a happy day!

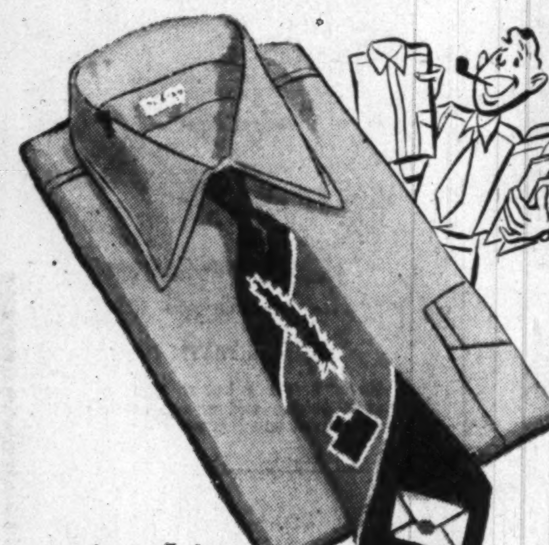

give him
Excello
Shirts
in pastel shades

A swell gift! ... Pastels for the Perfect Pop ... in grey, sand, yellow, egg shell, blue and green ... icy colors that forecast cool, comfortable wear plus smart good looks for dad this summer $4.95

(Tie illustrated, TROJAN Pure Silk, $3.50)

Charge Accounts Welcomed

UNIVERSITY SHOP
1318 G STREET N.W.
Free Parking at Capital Garage

Exclusive agent for GGG clothes in Washington

The American University
COLLEGE of ARTS and SCIENCES
Massachusetts and Nebraska Avenues
announces its
SUMMER SESSIONS

Full Session: June 7 to September 14
First Half: June 7 to July 24
Second Half: July 26 to September 14

- Day and Evening Classes • Co-educational
- Uncrowded Residence Accommodations
- Quiet & Beautiful 75-acre Wooded Campus
- Small Classes

Subjects Covered:
- Biology, Chemistry, Geology, Mathematics, Physics.
- Economics, Education, Nursing Education, Government, History, Psychology, Secretarial Science, Sociology, Statistics.
- English, Speech, Painting, Sculpture, Music, The Dance.
- French, Spanish.
- Philosophy, Religion.

Summer Session Courses meet the needs of:
1. New students beginning a four-year college program.
2. Enrolled students regularly carrying forward their degree program of study.
3. Students registered in other institutions who wish to take summer work for credit transfer.
4. Teachers working for credit on bachelor's degree
5. Qualified persons who wish to take advantage of summer leisure for self-improvement and specialization.

For registration information, complete list of courses, and enrollment blanks, telephone WOodley 6800, Ext. 45.

WOODWARD SCHOOL For Boys
Accredited by Middle States Association
SUMMER SESSION
June 21—July 30
Grades 3 thru 12
- Courses for Veterans and Postgraduates
- Small Classes
- Trained Instructors
- Remedial Teaching
- Analytical Testing Program
- Swimming—Y. M. C. A. Activities

For additional information call NA. 8250
Joseph S. Rook, Headmaster
1736 G Street N.W.

Headquarters for
DUMONT HOME SETS

"SAVOY"
Big 12" picture tube, FM Radio, AM Radio, phonograph, gorgeous mahogany cabinet.
$885 Delivered Installed
and guaranteed for one year
ALSO COMMERCIAL MODELS
BY
DUMONT
SEE
Yost electronics
Factory Guarantee Service Station
7034 Wisconsin Ave. WI. 7200
• TWO GREAT NAMES IN TELEVISION •

Highlight Your Summer Floors With Crisp Cool Colors!

SUMMER RUGS

It's not too late to plan your Summer rug needs, with fresh decorative ideas for cool inviting floors . . . rugs with blithe colors and durable texture . . . so versatile in their use with any decorative scheme . . . surface easy to clean . . reversible to prolong their life and make them doubly attractive

DELWOOD in grey, green, rose, tan and brown.

9x15	$33.95
9x12	$22.95
8x10	$21.95
6x9	$15.95
27x54	$3.95

BROAD-WAI in grey, tan, green, rose and brown.

9x15	$32.95
9x12	$22.95
8x10	$21.95
6x9	$15.95
4x9	$11.95
27x54	$3.95

SISALWAITE in brown, tan, grey, green and rose.

9x12	$26.95
8x10	$24.95
27x54	$4.45

WAITREND in wine, grey, beige, rose, blue, green, tan & red.

9x15	$49.95
9x12	$34.95
8x10	$31.95
6x9	$22.95
4x7	$13.95
36x63	$7.95
27x50	$4.95

(Not every size and every color)

Malcolm Scates
4121 13th Street N.W. at Upshur Street
7242 Wisconsin Avenue, Bethesda, Maryland
Open evenings 'til 9 P.M.—Saturday 'til 6 P.M.
FREE PARKING

PLAZA SELLS FOR LESS
1/3 OFF!
Special Purchase & Sale!
Women's Matched
LUGGAGE
SETS

Plaza's Special Purchase makes it possible for you to buy luggage NOW for that two weeks vacation this summer . . . and at a savings! Smart saffian blue, or brown checked patterns, rayon lined, leather handles and leather bound with set-in brass locks.

	Regularly	NOW
15-in. Weekend Case	12.00	7.95
18-in. Weekend Case	13.50	8.95
21-in. Weekend Case	15.00	9.95
Train Case	16.50	10.95
26-in. Pullman Case	18.75	12.50
29-in. Pullman Case	21.00	13.95
Wardrobe Case	25.50	16.95

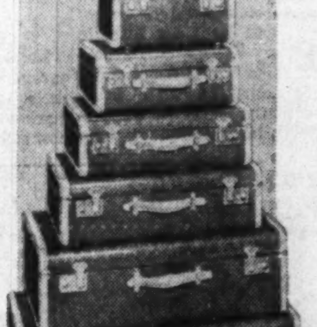

- All Prices Plus Tax
- All Luggage Initialed Free

Reg. 14.85 Men's Full Size
TRAVELING BAGS
Handsomely designed, with separate compartments for shirts, ties and accessories . . . double locks. Tan or brown. 6.95

Camp
LOCKER TRUNKS
Size 30 in. by 18½ in. by 12 in. . . . all metal construction, with removable tray and metal reinforcements. 7.95

Men's Full Size
CLUB BAGS
7.95
Genuine leather with straps and leather handles, brass locks. Choice of black or brown.

Men's Soft Side
TWO-SUITERS
Made to hold two suits wrinkle free; has separate compartment for shirts, sox and all accessories. 19.95

PLAZA SPORT SHOP 10th & E STS. N.W.
• Open 9 a.m. to 6:15 p.m. • Fri. & Sat. to 7 p.m. • Phone REpublic 2545 • Free Parking Star Plaza
AGENTS FOR A. G. Spalding & Bros.

PHONE HO. 1234
PEOPLES DRUG STORES INC
PRESCRIPTIONS

ATTENTION—Certain Toilet Preparations, Luggage, Billfolds, etc., and Jewelry subject to 20% tax under Federal Internal Revenue Act effectively April 1, 1944. Alarm Clocks retailing at not more than $5.00 and Watches retailing at not more than $65.00 subject to 10% tax; all others taxed 20%.

All The Freshly Made
BUTTERMILK
YOU CAN DRINK
At One Sitting
For Only **10c**
At All "Peoples" Soda Fountains

Drink buttermilk for health and refreshment. Its tangy flavor is delightful . . . it quickly and completely quenches thirst . . . it is low in calories and therefore and ideal food beverage for those who are watching their diet.

For a Limited Time Only!

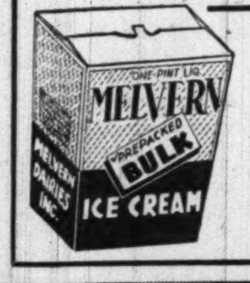

MELVERN Pre-Packed Bulk ICE CREAM
Pint Package **35c**
Specially prepared for those who prefer Hand Dipped Ice Cream. VANILLA, CHOCOLATE, BUTTER PECAN and STRAWBERRY.

Relieve Skin Irritations
- $1.00 Noxzema Skin Cream 79c
- 75c Thompsons Antiseptic Lotion 69c
- 35c Formula 35 For Poison Ivy .29c
- 60c Zemo Antiseptic Lotion 57c
- $1.20 Zemacol Lotion, large .. $1.09
- 60c Graham Dermatox Ointment 49c
- 75c Mercirex Ointment, Jar ... 53c
- Boric Acid Ointment, Tube 21c
- Zinc Oxide Ointment, Tube 20c
- 60c Zemo Ointment, Ounce Jar .57c
- 60c Resinol Ointment, Jar 44c
- Mazon Ointment, Small Jar 84c
- 60c Unguentine Ointment, Tube 57c

FOOT COMFORTS
- Lensal for Athletes Foot 50c
- Blue Jay Corn Plasters, 6's 29c
- 35c Freezone for Corns 29c
- Kohler's One-Night Corn Cure .. 23c
- Scholl's Foot Powder 35c
- Mosco Corn & Callous Remover 29c
- Scholl's 2-Drop Corn Remover .. 35c
- 50c Mennen Quinsana Powder .47c
- Ridd Foot Powder 98c
- Allen's Foot Ease Powder 25c
- 75c Pages Oint. for Athletes Foot 49c
- $1.25 Absorbine, Jr., 4-Ounces 79c
- 35c Corn Fix for Corns 33c
- Noxacorn Corn Remover 35c

SPECIAL!
Two Full Size Tussy Lipsticks In One Smart Case
TUSSY'S New Two-In-One LIPSTICK
In 3 Color Combinations
$2.00 Value
For Only
$1.00
Limited Time Only

Check These LOW PRICES

SUPER-SPECIAL!
Large, Metal
UTILITY BOXES
With Tray
$1.98 Value
$1.77

An outstanding value at this price! These boxes are of sheet steel construction for durable service, yet much lighter in weight than ordinary boxes of same size.

Tray swings out on cantilever hinges, giving full view of bottom compartment. One piece top has a strong handle and padlock eye. Ideal for home use, factory workers, as fishing tackle boxes and many other utility uses.

Monday & Tuesday Only

4 by 4-Inch Glass Refrigerator JARS with Cover **15c**

Latex Household GLOVES Assorted Sizes **29c** Pair

HUDSON Paper NAPKINS 13 by 13½ Inches Pack of 80 **13c**

Metal Step-on REFUSE PAILS 12 Inches Tall **98c**

Westclox Self-Starting ELECTRIC CLOCKS **$5.95** Plus Tax

Wildroot Cream-Oil For the Hair $1.00 Size **89c**

DRENE SHAMPOO $1.00 Size **79c**

Colgates VETO Deodorant Giant Size **59c**

TEEL Liquid Dentifrice 50c Size **39c**

Dr. Scholl's Pedicreme and Foot Powder 85c Value **59c**

SPECIAL!
Half-Price Sale!
Dorothy Gray HOT WEATHER COLOGNE
Choice of Six Fragrances

Six wonderful colognes to choose from . . . breeze through the summer with Dorothy Gray's cooling fragrances. A generous size bottle at only half price! Buy some extras for gifts.

$2.00 Bottle
$1.00
Limited Time Only!

Stephen Perry JELL-EO MINTS
Pound Cellophane Bag **39c**
Minature Plait Mints, Pound **39c**

SPEARMINT LEAVES
Tart spearmint jelly candy in shape of leaves.
Pound Bulk **24c**

Creamy BUTTER PUFFS Pound Cellophane Bag **39c**

HUYLER'S SOUR BALLS Pound Jar **59c**

For HEADACHES
- 75c Bayers Aspirin, Tab., 100's 53c
- 75c Anacin Tablets, 50's 59c
- 50c Aspergum, Box of 36 ..... 47c
- 25c B.C. Headache Powders, 6's 19c
- Stanback Headache Powders, 6's 19c
- 60c Capudine Liquid, Large ... 53c
- 60c Bromo-Seltzer, Large 49c
- Squibb Aspirin Tablets, 100's .. 49c
- 40c Midol Tablets, Pack of 12 .32c
- 25c Stop-It Tablets, tin of 12 .. 19c
- Stanback Headache Tablets, 12s 19c

LAXATIVES
- 75c Fletchers Castoria, Large .50c
- 50c Pluto Water, Large ..... .36c
- Graham Aromatic Cascara ... .49c
- Phenolax Wafers, Bottle of 30 .26c
- $1.25 Petrogalar, Pint ...... .79c
- 60c Fleets Phospho-Soda...... 54c
- 25c Feenamint Gum, Box of 16. .21c
- Veracolate Tablets, 50's 69c
- 60c Alophen Pills, 100's 49c
- 75c Squibb Mineral Oil, Pint . .69c
- 75c Eno Effervescent Salt .. .57c
- Sal Hepatica, Medium, 6 Ounces .49c
- $1.25 Serutan, 10 Ounces ... .98c
- 25c Black Draught Tea ..... .21c
- Carters Liver Pills, Bottle of 40 .29c

GIFT SUGGESTIONS for FATHER

OLD SPICE Two-Piece MEN'S SETS
Smart gift . . . especially for men who use electric shavers. Invigorating After-Shaving Lotion, skin-toned Talcum, neatly boxed.
Talcum and Shave Lotion **$2.00**

OLD SPICE Three-Piece SHAVING SETS
All his basic essentials, smartly gift-boxed . . . sturdy mug of Shaving Soap, After-Shaving Lotion, soothing Talcum.
$3.00

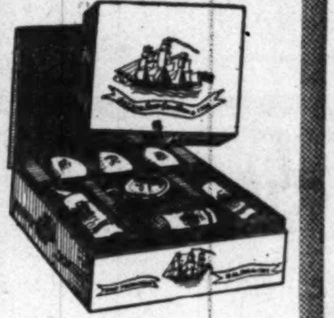

OLD SPICE Seven-Piece SHAVING SETS
Complete Shaving Luxury—Shaving Soap in handsome mug, After-Shaving Lotion, Talcum, Cologne, 3 cakes of Bath Soap.
$6.00

SPECIAL!
Save 50c Now!
Daggett & Ramsdell PERFECT SHAMPOO
Regular $1.50 Pint Bottle
$1.00

Ideal hair care at special savings! . . . Luxurious Perfect Shampoo lathers up instantly . . . does a thorough cleansing job . . . leaves hair silken and glowing . . . makes any hair-do easier to manage. Don't miss this opportunity to buy the big bottle at a great savings.

Limited Time Only!

Feature VALUES

EVERSHARP Schick INJECTOR RAZORS
The razor that gives you a PLEASANT shave! Small, neat and so very easy and quick to use. Shaves closely without scraping skin. Injector blades that go in in seconds. Rinse to cleanse.
With 20 Injector Blades **$1.25**

New Low Price!

STRATFORD CIGARETTES
Carton of 200 **$1.00**
15c Pack of 20 **10c**

Special Introductory Offer!
2—15c Packs of
HICKORY PIPE MIXTURE
Tastes as good as it smells. A blend of fine tobaccos to give you a truly enjoyable smoke.
30c Value Both For **15c**

SIM-X INSECT SPRAY
With 5% DDT
An ideal household insecticide. Kills flies, moths, mosquitoes, etc., quickly and efficiently.
Pint Can **45c**

MAGIK MIST Household AERSOL DISPENSER
With D.D.T. **$1.25**

WHITE VASELINE Petroleum Jelly
1¾-Ounce Jar **15c**

Coolest Thing on Two Feet
Nothing like frosty-white medicated Ice-Mint to put tired burning feet in cool blissful comfort. Just rub on—relief in jiffy. Helps soften callouses, too.
ICE-MINT Large Jar **55c**

INSECT SPRAYS
- 60c Dethol with DDT, Pint 39c
- Red Signal Bug Dust 35c
- Flit Surface Spray, Pint 25c
- Crack Shot Roach Death w/DDT 49c
- P. D. S. Bedbug Killer, Pint..... 35c
- Petermans Discovery w/DDT, Pt. 43c
- Petermans Quick Kill for Ants .. 25c
- Peterm's Quick Kill for Roaches 25c
- Bee Brand Insect Spray, Pint .. 23c
- 35c One Spot Flea Killer....... 33c
- Flit Surface Spray, Quart 45c
- 35c Peoples Rat & Roach Paste 29c
- 35c Skee-Go Insect Repellent .. 29c
- Red Arrow Spray, Ounce 35c
- Sim-X Insect Spray, Quart ... 79c

MOTH PREVENTIVES
- $1.00 Larvex for Moths, Pint .. 79c
- Apex Moth Cakes, 3 Ounces ... 23c
- Apex Moth Cakes, 6 Ounces ... 33c
- Peoples Moth Balls, Pound 18c
- Peoples Moth Flakes, Pound 18c
- Mercks Dichoricide, Pound 68c
- Apex Nuggets for Moths, Pound 50c
- Larvex for Moths, Quart $1.19
- Cloroben Crystals, Pound 49c
- Expello, Large Crystals 69c
- Expello, Small Crystals 69c
- 60c Parabo Moth Crystals, Lb. .49c
- Parabo Moth Crystals, 5 Lbs. $1.98
- Gum Camphor, Ounce Blocks ... 13c
- Expello No. 5 for Closets 26c

Prices may vary slightly in Maryland and Virginia Stores on a few items which are under State Contract Laws. Right reserved to limit quantities.

SPECIAL!
Combination Offer!

Filters Sun Speeds Tan
SUTRA SUNTAN LOTION
Two Bottles
88c Value Both For **60c**
Limited Time Only!

Truman's Remarks At Omaha, in Part

Omaha, Nebr., June 5 (AP).—Part of the text of President Truman's address tonight at the reunion of the Thirty-fifth Division here follows:

YOU and I have shared the privilege of serving in the defense of our country. Now that the fighting is over, we have an equally great privilege to serve in another cause. In time of war, we worked together for victory. Now we must work together to secure the peace and the blessings which that victory has made possible.

This time, we must make sure that the tragic events that followed the First World War are not repeated. Looking back, the mistakes that were made in the years following the First World War are so obvious, and their consequences were so terrible, that there can be no excuse for repeating them.

Fortunately, we have learned from that bitter experience.

In addition to learning that we must cooperate with other nations to keep the peace, we have learned something, also, about how to maintain our prosperity at home—at least, most of us have. As a result of the boom and bust of the 1920's and the 1930's, we have learned that the welfare of our people cannot be divided. The farmer, the working man, and the businessman prosper together, or they go down together.

At present, we are all busy and our economy is prosperous. But that prosperity can be lost if we fail to safeguard it. Right now it is threatened by inflation and by the high prices which are causing real hardship to millinos of our people.

On the other hand, our prosperity can be maintained and greatly increased if we act with vision and courage. This is essential for our own comfort and well being. It is essential also in order that we may contribute to the economic recovery of other nations, to help secure world peace.

Consequently, it is with a sense of real urgency that I speak to you tonight about one element of our economy, one which is fundamental to all the rest. That is American agriculture.

I BELIEVE that the Federal Government has a definite part to play in building for lasting agricultural prosperity and in assisting farm areas to obtain better living standards. The sound and far-reaching agricultural legislation we now have constitutes an excellent basis for continued progress. But we do need a number of extensions and improvements in our present farm programs.

First, the Congress should provide a permanent system of flexible price support for agricultural commodities. For the benefit of farmers and of the whole nation, we need price support legislation which will assure reasonable stability of farm income while encouraging desirable adjustments in production.

The wartime legislation for price support programs will expire next December. It must be replaced.

A second important program for the future of American agriculture is that of soil conservation. Our present soil conservation program must be vigorously supported and rapidly extended.

. . . I don't think we should be satisfied until every acre of farm land in the United States is being properly managed so that its fertility will be permanently maintained. We must not, through ignorance or misguided economy, lose any more of our vital soil resources.

As a third element of major importance to agricultural prosperity, we must take steps to maintain adequate markets for farm products and to improve the methods of distributing them to consumers.

THE principal market for our farm products is here at home, among the American people. The best assurance of farm prosperity, therefore, is general prosperity for the whole country.

But, aside from doing all it can to assure general prosperity, the Federal Government should take specific steps to maintain strong and steady farm markets. For example, we need to press forward with our research program to develop new uses for farm products. We must also continue to take steps, in cooperation with other governments, to encourage export markets for many of our important farm commodities.

American farmers cannot expect to be prosperous if our trade with other nations is strangled by high tariffs and other barriers. In this regard, the most important step we can take is to extend the Reciprocal Trade Agreements Act for three years in its present form.

I believe that we should also start now to develop a practical plan for safeguarding the diets of low-income families. We should have such a plan ready all the time on a stand-by basis, to be put into operation on short notice in case of need. We must never again allow Americans to go hungry while agricultural surpluses are going to waste.

I have spoken of price supports, soil conservation and marketing and distribution. The fourth major element which I believe should continue to be a part of our national agricultural program is this: The Federal Government should assist farmers in meeting special problems of their occupation, just as it gives assistance to other great segments of our population.

I have recommended to the Congress, for example, measures to provide better health services to farm communities, and measures to help farm families get better houses. Better roads should be provided in many agricultural areas. We should go forward with rural electrification as rapidly as possible to bring the blesings of electricity—and they are real blessings—to the farms which they have not yet reached.

A NUMBER of the measures I have been talking about need to be enacted into law. Since the beginning of the Eightieth Congress, in January, 1947, I have been recommending action on this necessary legislation. The Secretary of Agriculture has presented the program in detail to the Congress on a number of occasions. The Congress has considered it, and studied it, and weighted it, and pondered it. But the Congress has not acted on it.

Here in Nebraska a few weeks ago there was a primary election. A lot of prominent politicians were interested in the outcome of that election. It happens that Nebraska is justly famous as a great independent farm State, in the heart of the agricultural region of the Middle West—the breadbasket of the Nation, and of the world. So, these prominent politicians got the idea that they should come out here to Nebraska and make farm speeches. And that's what they did.

They came and said they were for the farmers; they said they were for a farm program; and they said they were for the enactment of legislation needed for the farm program. Now, I must confess to you that these same politicians have great influence with the present Congress. So, I think we might properly ask, "Why doesn't Congress act?"

I believe that is a fair question. I believe the time has passed when a man can be for a farm program when he is in the West and against a farm program when he is in the East. If everybody is in favor of a farm program, now is the time for the Congress to act.

TRUMAN—From Page 1

Truman Hits At Congress

the voters in the Nebraska preferential primary.

"They came," he said, "and said they were for the farmers. They said they were for a farm program, and they said they were for the enactment of legislation needed for the farm program.

Blames Present Congress

"Now, I must confess to you that these same politicians have great influence with the present Congress. So I think we might properly ask, "Why doesn't Congress act?"

"I believe the time has passed when a man can be for a farm program when he is in the West and against a farm program when he is in the East. If everybody is in favor of farm program, now is the time for the Congress to act."

This afternoon Mr. Truman visited Boys Town on the outskirts of Omaha. He listened to its choir, placed a wreath on the tomb of the founder, the late Msgr. Edward J. Flanagan, and made a little speech. His audience was composed of 450 youngsters, white and Negro, who are trying to prove Father Flanagan's thesis that there is no such thing as a bad boy.

Negro Boy "Mayor" Replies

Eddie Dunn, 17-year-old Negro boy from Miami, Fla., duly elected Mayor of Boys' Town, also made a little speech. He said something about Mr. Truman being the "greatest President of the greatest country in the world," and then lost his breath.

Eddie gave Mr. Truman three presents, one for himself and the others for Mrs. Truman and Margaret. They were a painting of the Virgin Mother and Child, a cedar chest, and a piece of pottery.

Mr. Truman this afternoon also dedicated a World War II memorial and visited the home of Ed McKim, a wartime buddy, who once served as an administrative assistant at the White House and is now an insurance executive here.

Case of Mutual Enjoyment

The President, making his first transcontinental tour since moving into the White House, appears to be getting a big lift out of the experience. The people, who have not seen a President since before the war, also are enjoying it.

The parade today was an example.

Flags were flying, band music filled the air, and there was the President of the United States, chest out and shoulders back, striding along with his old buddies of Battery D. The onlookers were thrilled and charmed. Mr. Truman, sensing their friendliness, never looked more pleased.

"There he is," spectators cried. "Look, he's walking!"

Marches Beside Barber

Mr. Truman, wearing a western hat, which he frequently waved, marched alongside Frank Spina, his Kansas City barber. Frank was carrying the original Battery D guidon with the crossed guns. Behind them came other old comrades-in-arms like Eddie Jacobson, the President's one-time partner in the haberdashery business; Monsignor Curtis L. Tiernan, who was the outfit's chaplain in World War I, and Jim Pendergast, boss of what's left of the Kansas City "Pendergast machine."

The occasion was a reunion of the famous Thirty-fifth Division, which distinguished itself at St. Mihiel and in the Meuse-Argonne in 1918, and then, in 1944, returned to France to help in the breakthrough at St. Lo in Normandy.

President Truman, getting out of a handsome, cream-colored Lincoln along the parade route, marched for the last eight blocks. He was showered with confetti from windows above. Cries of "Hi, Harry!" and "Yeah, Harry!" kept him busy waving and smiling in response.

Reaching the reviewing stand, Mr. Truman sat with Gov. Val Peterson of Nebraska and Mayor Glenn Cunningham of Omaha, both of them Republicans, naturally. Local newspapermen said there wasn't a Democratic officeholder within a day's walk of this town.

Fifteen bands marched past. Some were led by drum majors with high bearskin hats, but most by prancing drum majorettes in bare knees.

A sign on one of the Army vehicles "Yoo-Hoo Division" — recalled a hilarious incident in the history of the Thirty-fifth Division of World War II. During maneuvers in Tennessee, some of its soldiers yelled "yoo-hoo" at a girl playing golf with Gen. Ben Lear. The irate general made the whole outfit march 15 miles with full packs.

At the conclusion of today's parade, Mr. Truman had luncheon in the Fontenelle Hotel.

In the 'Enemy's' Camp

Associated Press WIREPHOTO

CAPTAIN TRUMAN ON THE MARCH—Marching through Omaha, a Republican stronghold, President Harry Truman salutes a cheering crowd with a wave of his hat. He paraded yesterday with old buddies from Battery D, 129th Field Artillery, in which he served as a captain in World War I

House Bloc Drops Plan for Pay-Rise Petition

DIARY—From Page 1

Flemming suggestions which was: "The reflections and suggestions which your letter includes embody a statement of an ideal and a pattern which we would do well to follow in Government work."

Flemming also called for the "developing of a promotion system which will ensure an adequate recognition of merit without perpetuating mediocrity and which will not be so cubersome as to slow down unnecessarily the administrative processes of Government."

CAPITOL HILL: It slipped by virtually unnoticed, but the secretaries to Senators will have their salaries boosted nearly $1000 each under a rider to the legislative appropriation bill. The secretaries get a gross of $7000 a year, but starting July 1 they'd get just under $8000 each. Also, a number of other Capitol Hill employes would get pay raises in the bill.

The identical provision to raise the salaries of secretaries is carried in the Senate pay raise bill. The Senators, it seems, wanted to be sure that their secretaries were taken care of so they nailed the rider onto the appropriation bill. Perhaps some Senators didn't want to gamble on approval of the pay bill.

Of course, this is a powerful argument for the pay bill and it lays the Senate open to charges of favoritism if the pay bill is lost in the rush for adjournment. All other Federal workers feel the high cost of living as much as the 96 $7000 Senate secretaries.

REPORTS: You can hear any story you want to hear on the pay bill on Capitol Hill. There are members who favor only a pay bill for postal workers. Others don't want any bill for fear of plunging the Government back into deficit spending, and there are contrary views on revision of the Classification Act, and higher salaries for Federal officials.

But the big dispute is over how much of a pay raise should be voted postal and Classification Act employes. And the big fear is that agreement can't be reached in the 12 possible legislative days before adjournment even if the GOP leaders agree on amounts within a few days.

With time so short, the leaders have no other alternative than to put up a bill on a take-this-or-nothing basis. Any prolonged debate over provisions and amounts would force the leadership to sidetrack the legislation in order to grind out other "must" bills.

Anything could happen. From this corner it appears the pay bill still has a bit better than even chance to be written into law— a bill that would raise salaries between $400 and $500 each.

Meantime, members of Congress are reminded that they raised their own salaries $5000 each — from their colleagues and employes alike. After the GOP leaders failed to agree last Monday on a pay bill, this embittered verse was sent to a number of members:

CHANT OF THE MASSES

And so the Congressmen couldn't agree
On a pay increase for you and me.
I'm sure they weren't nearly so hasty
And didn't consider it very wasty
When they decided they did need
For themselves extra shekels to feed
Their paunchy tummies—to a gourmet's taste.
Oh dear — Oh no — That wasn't waste.
But when it comes to bread and butter
There is just one speed — it's putter, putter.

Sunday Special

CHICKEN CACCITORA DINNER

$1.50

Served Today From 12:30 to 8:30 P. M.

Luncheons Daily From 11:30 to 1:30

Dinners From 5:00 to 8:00

The HIGHLANDS RESTAURANT

Connecticut Avenue at California Street N.W.

YOUR CAR PAINTED for as low as $59.50

Expert Body and Fender Repairs

20,000 watts of infra-red heat bakes on top quality enamel to a factory finish. Bring your car to us with full confidence in our reputation for quality work.

MASTER AUTO PAINTERS

3240 Prospect Ave.

Malcolm W. Muchmore, Owner

Between M & N Sts., Just West of Wisc. Ave. N.W.

DEcatur 1788

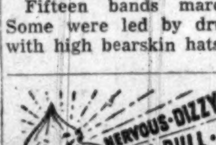

HIGH BLOOD PRESSURE SYMPTOMS

Why be distressed needlessly when you can now get the effective aid of garlic for relief, without fear of offending with garlic breath. GOSEWISCH'S odorless GARLIC TABLETS, time-proven by thousands of users, really are GARLIC MADE SOCIABLE. Whiffless, pleasant, chewable like candy. Use them regularly in this handy form. 60c & 1.10.

CONSTIPATED? Try genuine Gosewisch's Laxative tablets. No sudden, inconvenient demands, but gentle, smooth, satisfying results, 25c

Mfr. Excelsior Laboratory, Atlantic City, N. J.

AT LEADING DRUG STORES

You get both FM and Standard Broadcasts and . . .

You save $28.00!

First Time at This Low Price

Westinghouse

FM and STANDARD

SIX TUBE RADIO

Original List $57.95

29.95 Walnut

Here's What "FM" Means

FM (Frequency Modulation) gives you a full-bodied, crystal-clear tone with a background of soothing silence. There's no static . . . no fading . . . no interference by other stations . . . no variation in signal strength. Thunderstorms and lightning do not affect FM broadcasts. There's no crackling and buzzing of electrical interference from shavers, vacuum cleaners, transformers, elevators or other electrical devices.

What an amazing radio . . . at a truly sensational price! Lacy's brings you this wonderfully clear Westinghouse radio with FM . . . plus standard radio reception. Has five tubes plus rectifier tube, automatic volume control, 5-inch permanent magnet dynamic Alnico V speaker, 2 built-in aerials and FM-AM wave band switch. Hurry in to any of Lacy's 3 stores and save $28.00. Also available in ivory.

Pay as little as $5.00 per month at Lacy's

Lacy's

- 8th and E Streets N.W. *Open 9:30 to 6* ME. 5210
- Georgia & N. Hampshire Aves. *Open 9:30 to 9* TAylor 4627
- 3100 N. Washington Blvd. *Clarendon, Va. Open 9:30 to 9.* OW. 7400

Westinghouse

COMPLETELY AUTOMATIC

Laundromat

Pay only $8.00 per month after small down payment

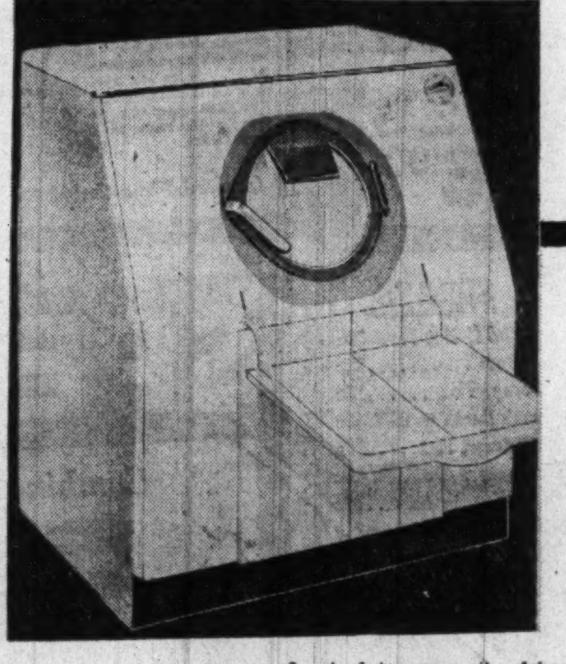

299.95

Backed by a 5-year guarantee on the sealed-in mechanism.

Lacy's brings you the labor-saving, time-saving washer that launders clothes automatically . . . for only $8.00 per month after a small down payment. Just load the dry clothes, set the single control dial and add soap powder. Without further attention this celebrated Westinghouse Laundromat at Lacy's automatically fills itself with water; washes, rinses, spins your clothes practically dry. And then its cleans, drains and shuts itself off . . . all automatically.

Liberal Trade-in Allowance at Lacy's 3 Stores

Lacy's

Corner 8th and E Streets, N.W.

- 8th and E Streets N.W. *Open 9:30 to 6* ME. 5210
- Georgia & N. Hampshire Aves. *Open 9:30 to 9* TAylor 4627
- 3100 N. Washington Blvd. *Clarendon, Va. Open 9:30 to 9.* OW. 7400

Ford

ARLINGTON MOTORS

HOME OF STATE SEAL USED CARS

SPECIALIZED SERVICE FOR YOUR FORD

FORD experts know what makes your Ford run at its best. Come in now for a summer check-up.

LET US BID ON YOUR USED CAR

Ford ARLINGTON MOTORS

1917 N. MOORE ST.

(ONE BLOCK SOUTH OF KEY BRIDGE)

CHestnut 1344

4 Sure of Election, Barring Write-Ins

Barring an unexpected write-in campaign Tuesday, four new members of the Alexandria City Council will slide into office in the city's local general election.

The nominees, winners in a nine-candidate field in last April's heated Democratic primary, will take office September 1 along with three incumbent councilmen, to form the city's first council-at-large in more than 20 years.

Primary winners who are expected to be elected Tuesday are Albert A. Smoot, businessman and son of a former mayor, Leroy S. Bendheim, attorney, Marshall J. Beverley, banker, and Roy C. Bragg, businessman.

The present system of choosing nine ward members and three at-large was scrapped last fall in a referendum which reduced the number of councilmen from nine to seven.

Holdover councilmen who will be joined by the four new members on September 1 are Mayor William T. Wilkins, John W. Tulloch and R. Samuel Luckett. All will serve until next year, when the entire seven-man council will be up for reelection for two-year terms.

Tuesday's balloting originally was slated to include an election to choose 28 delegates to the State Democratic convention in July, but the election was ruled "no contest" when only 20 candidates filed for convention seats.

The City Democratic Committee yesterday announced that eight additional delegates have been appointed to round out the city's quota for the party gathering. The appointees are James W. Sherier, Arthur F. Campbell, Miss Camille deLane, Mrs. Margaret Bailey, James T. Greene, Vernon Dyson, George T. Boteler and William T. Wilkins.

New Alexandria Councilmen

Smoot Beverley

Bragg Bendheim

Nominees unopposed in forthcoming general election

'Iron Curtain' Report By Tass Called Cockeyed

New York, June 5 (U.P.).—Abel Green, editor of Variety, said today that the Russian news agency Tass was "completely cockeyed" in its report that the anti-Soviet film "The Iron Curtain" was being withdrawn from theaters in major American cities because of a lack of attendance.

Tass had quoted Variety as authority for the report.

"The reverse is true," Green said. "Film gross figures show the picture is doing tremendously well. The Tass story couldn't be more wrong."

Communism Losing in U. S., Taft Asserts

Lenoir, N. C., June 5 (AP).—Senator Robert A. Taft said today "there is less threat of communism in this country today than a year ago."

The Ohio Senator, seeking the Republican presidential nomination, added, "the people have become aroused over communism."

Delivering his sixth speech in North Carolina within 24 hours, Taft touched upon domestic and foreign policy, with special mention of the Taft-Hartley Act. The act, he said, "has restored justice both to the individual worker and to the employer."

Referring to the November election, the Ohioan said the time has come for the American people to decide "whether they want restored the principle of individual liberty" or whether they want "a central government in Washington with many bureaus, regulating everything and everybody."

Senator and Mrs. Taft will spend the weekend here. He planned to relax on a mountain golf course before entraining for Washington late Sunday.

Kensington, Bowie Go to Polls Monday

Residents of two nearby Maryland towns will elect town officials Monday.

Bowie, Md., will elect three members of the Board of Town Commissioners, and Kensington, Md., will elect a Mayor and two members of the Town Council.

The Kensington election has two candidates for Mayor, G. Leonard Daymude and Howard S. Bean, both of whom previously served on the Town Council. Three candidates are competing for the two places on the council. They are Mrs. Mildred B. Harman, Robert Caviness and Douglas Birchby.

The election will be held from 3 p. m. to 9 p. m. in th Kensington National Guard Armory. Maynard P. Shoemaker and George V. Menke have withdrawn their candidacies.

In Bowie, the polls will be open from 3 p. m. to 7 p. m. in the Bowie Firehouse. Unopposed candidates for reelection as Town Commissioners are John L. Baumann, now chairman of the board, James Wildman, jr., and William Trott.

TOWNSEND—*From Pg. 1*

Townsendites Reject Tieup

up. Its candidate is Henry Wallace, a noble man.

"I will support Wallace as strongly as I can, and the man who will run on his ticket, Senator Glen H. Taylor, who has put principle above position. "If you think I'm going too strong, say the word and I'll resign."

The "no's" were loud and strong.

"I hope you'll go back to your clubs and educate the people in your communities. Tell them what we have said here. Let's give the two old parties the worst drubbing of their lives."

Later, Townsend said he expected to lose members from his organization because of the stand he has taken on the approaching elections.

"But for every member I lose, I'll gain more from the labor groups," he declared.

Townsend's son, Capt. Robert C. Townsend, who is next in line to head the organization, preceded his father with an address to delegates.

He did not mention Wallace in his speech, but said later he will go along with his father in supporting Wallace. He said he was very surprised at the amount of applause his father's speech drew from the audience.

The convention adopted two other resolutions at yesterday's closing business session. Membership dues were raised from 25 cents to $1 a year. The name of the organization was changed from the Townsend National Recovery Plan to the Townsend National Insurance Plan.

Watch Your
HEALTH
Improve your physical fitness. Take advantage of our pleasant and invigorating treatment.
Special New Membership Offer 1 Month for $25
Inquire about our Special Summer Courses
GOOD HEALTH
- Sun Lamps
- Gymnasium Instructions
- Steam Room and Cabinets
- Swedish Massage
Call for Our Folder NAtional 8510
AMBASSADOR HOTEL
Health Club
14th & K NW.

WISCO
THE ONLY ALUMINUM SELF-STORING SCREEN AND STORM WINDOW COMBINATION OPERATING ON THREE SEPARATE TRACKS

- Last word in scientific construction
- Saves up to 35% of your fuel bill
- Top and bottom ventilation
- Positive weather stripping
- Wisco has exclusive patented features
- See a WISCO demonstration before you buy

FACTORY MADE FOR YOU
INSTALLED BY
Associated Contractors
INCORPORATED
1512-1514 BENNING ROAD N.E. FRanklin 7779

GOING SOUTH?
If you like SCENERY you'll like flying NATIONAL

When you fly National's luxurious DC-6's, you get big picture windows—not just peepholes. And, you get the finest SERVICE by men and women—part of a great team of 1500—many of whom have been with National over ten years.

NATIONAL AIRLINES
Four-engined DC-6 & DC-4 service
MIAMI—JACKSONVILLE—HAVANA
NEW YORK—TAMPA—NEW ORLEANS
and nineteen other cities • call District 7257

WHERE DAD BOUGHT A PIPE FOR HIS DAD

PARDON US, LADIES. Bertram's personnel are not just clerks but thoroughly trained and experienced craftsmen to assist you in making selections that fit his personality. This Bertram policy absolutely does away with that "will he or won't he like it complex."

BERTRAM... THE NATION'S PIPEMAKER
(Washington's Only Pipemaker)

A BERTRAM ORIGINAL! THE SPORTSMAN STAG. Dad's never seen its equal and it's designed especially for his sporting moments. Hand turned from the finest imported Algerian briar right in BERTRAM'S own Washington shop . . . the stem slips out of the bowl when not in use making it easy to carry without fear of breaking stems. Four shapes. Complete with extra stem $3.50

Others $1.50 to $25

DOUBLE TREAT FOR CIGAR SMOKING DADS. The luxury of the finest Cuban handmade cigars with 100% Havana fillers plus the exclusive BERTRAM CED-R-PAK of fine imported cedar to smooth out the flavor and keep them in a state of "bench freshness."
Box of 25— $6.00

Washington's Most Complete Line of Imported and Domestic Cigars
Washington's Most Complete Smoker's Shop for Over 3 Generations
NA. 5700
Bertram
THE NATION'S PIPE MAKER
920 14th St., Between Eye & K

HOUSE & HERRMANN'S
63rd Anniversary Sale

Smart! Friendly! Inviting! Your room can look so warm and livable with these

Style-Leader Chairs
--Priced to Put You "At Ease"

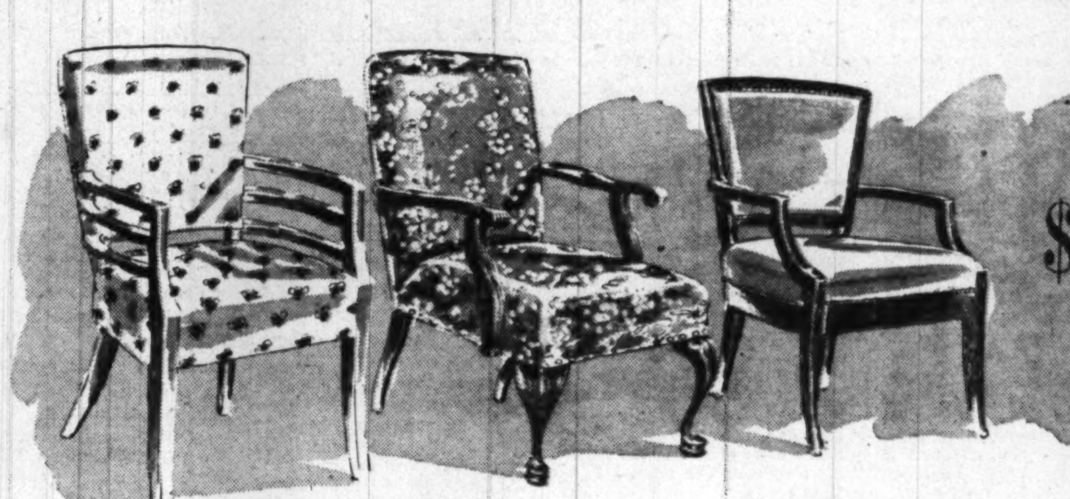

Your Choice $19.95
Values Up to $49

An occasional chair of modern simplicity in blond wood and tapestry, has full spring seat for extra comfort.

Graceful cabriole legs and carved arms make this occasional chair suitable with modern or period furnishings. Tapestry upholstered. Full spring seat.

Solid mahogany framed occasional chair with monotone herringbone upholstery to fit well with all color schemes. Full spring seat.

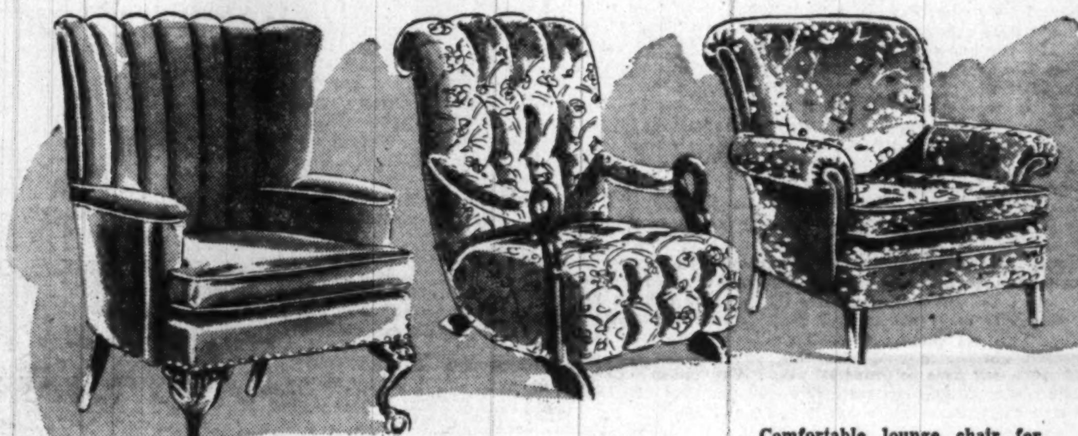

Your Choice $44.95
Values Up to $69

A barrel-back chair is both good-looking and comfortable. Tapestry upholstered, with separate cushion and handsome ball and claw feet.

Platform rocker with graceful goose-neck arms. Upholstered in tapestry; particularly appropriate with early American furnishings.

Comfortable lounge chair for living room, den or bedroom. Sturdy spring construction in back and seat. Tapestry.

Your Choice $59.95
Values Up to $119

Streit reclining chair and Ottoman with polished wood frame, tapestry upholstery, full spring construction. Solid comfort for your favorite corner.

Graceful colonial wing chair can be used with modern or period interiors. Finely carved ball and claw feet, nail head trim.

Club-type lounge chair for a modern room with luxurious feather pillows for back and seat. Brocade and contrasting rough weave upholstery.

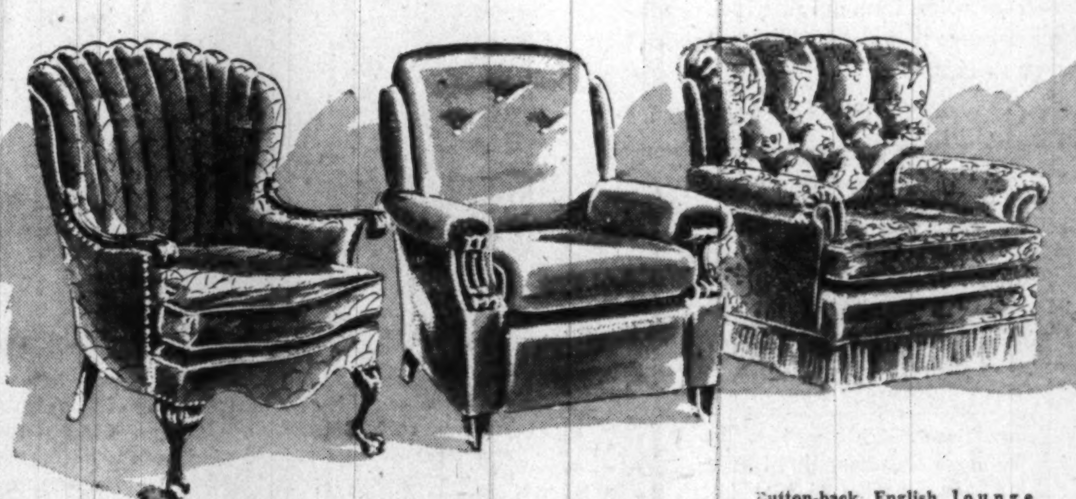

Your Choice $79.95
Values Up to $129

Solid mahogany channel-back chair with modified ball and claw feet, grooved mahogany arm-rests, rich brocade upholstery.

Large Kroehler lounge chair for solid comfort in living room or den. Polished wood supports trim the wide arms. Handsome brocade upholstery.

Button-back English lounge chair that will be equally good in living room or bedroom. Bright tapestry and fringe trim base.

Open Evenings By Appointment

House & Herrmann
7th & EYE, N. W. • 8435 GEORGIA
Open 9:30 A. M. to 6 P. M. Open 9:30 A. M. to 9 P. M.

Convenient Budget Terms Arranged

2d Income Tax Date June 15 for Millions

By Sam Stavisky
Post Reporter

Do you have a date with the United States income tax collector on June 15?

If so, don't fail to keep it. Most likely the date will result in a happy ending for you . . . a substantial reduction in taxes.

Of course, the Big Date with the Internal Revenue collector took place on March 15, when some 55 million Americans filed and paid their taxes on income earned in 1947.

Approximately one in five of these taxpayers also had to make the first quarterly payment on March 15 on his estimated tax for income expected to be earned in 1948. It's this group that has the June 15 date, and the anticipation of pleasant tidings.

Pay-As-You-Go 5 Years Old

Five years ago Congress decided on a pay-as-you-go-policy on the payment of income taxes. Withholding taxes were placed on all wage-earners, so that a little chunk of tax money was taken off the pay check every week. Thus for most workers, taxes kept up with income and at the end of the year they were about even with Uncle Sam.

However, the withholding taxes did not fully cover the tax payments of high-salaried employes. Nor were businessmen and professional men covered at all by withholding taxes.

For these persons Congress also set up a pay-as-you-go system in the form of four quarterly payments on the estimated taxes. Thus a groceryman or doctor has to make a reasonable guess as to his 1948 income, figure out his estimated tax, and pay one-fourth of the estimated tax on March 15.

On June 15 the second of the four estimated tax payments falls due.

Something Sweet Added

If the groceryman, for example, had estimated he would owe Uncle Sam $1000 in taxes at the end of 1948, he would have made a tax payment of $250 on March 15, and (ordinarily) is due to make a second payment of $250 June 15. He would then make two more quarterly payments and when the year was over, would work out his actual income and actual taxes, and balance out with the collector.

This year, however, something new—and sweet—has been added.

On May 1, Congress put into effect a reformed income-tax law which reduces the individual tax in three ways:

1. By cutting the tax rates.
2. By increasing exemptions.
3. By permitting husband and wife to file a joint declaration and split their combined income.

Thus, those persons who have to make out their second quarterly estimated tax payment on June 15 may take advantage of one or all of the tax-reduction methods in the new law, and thereby reduce their 1948 income payments now.

For example, let's take the case of our friend, the groceryman. On the basis of the old tax law he has estimated he will owe Uncle Same $1000 in taxes at the end of 1948, and he has already made his first quarterly payment of $250 on March 15. He now decides to take advantage of the new law right away. So he reestimates his 1948 tax—based on the new law—and figures he will owe $700 at the end of 1948 (instead of $1000 under the old law). Inasmuch as he has already paid $250 last March, the groceryman deducts the $250 from the $700, and pays the remaining $450 in three quarterly installments of $150, beginning with June 15.

In making his quarterly payment June 15, the groceryman — and everyone else who plans to take advantage of the lower taxes now—must file an "AMENDED" declaration of estimated tax. This is the same form (Form 1040-ES shown on this page) for making the second quarterly payment on estimated taxes, whether basing the estimate on the old or new income tax law. But the form should be marked "AMENDED" by the taxpayer if he's changing his estimate.

A taxpayer may continue paying his quarterly installments at the old rate, and balance out his payments next March 15. In that case, he'd just be overpaying Uncle Sam and would have to wait some months to get his overpayment back. The Internal Revenue Bureau advises income-tax payers to make readjustments now.

The persons who have to file an estimated income tax for 1948 on June 15 are, specifically, in two classes:

1. Employes who receive in wages more than the sum of $4500 and $600 for each exemption.

For example, a single employe, without dependents or other exemptions, would have to file an estimated tax on June 15 if he estimates he will earn over $5100 in 1948. If a man claims his wife as an exemption, he rates another $600, so that he would not have to file an estimated tax unless he expects to earn more than $5700 in 1948. If he has a dependent child, he rates another $600 exemption, and would not have to file unless he anticipated earning more than $6300 in 1948.

2. Persons who besides wages have an income from other sources amounting to more than $100.

"Income from other sources" refers to wages or salaries not subject to withholding taxes, such as pay for farm labor or domestic service. "Income from other sources" also includes income from dividends, interest, rents, gains from property transactions, earnings in business or profession.

If you don't know how to figure out your estimated income and tax for 1948, you may get help at the office of the collector, at 12th and Constitution ave., open from 8:30 a. m. to 5 p. m. Monday through Friday.

If you figured out the estimated income and tax earlier in the year—on the old basis—you shouldn't have much trouble re-estimating the income and tax on the new basis. (See tax computation schedule on this page.)

Remember to deduct $600 for each personal exemption. (It was $500 under the old law.) The new law also permits a $600 exemption for taxpayers and wives over 65. Another additional exemption of $600 is permitted if the taxpayer or his wife is blind.

Remember, too, you may make a "standard deduction" (for charitable contributions, etc.) of 10 per cent up to $1000 (instead of a maximum of $500 under the old law.)

If you are married you can reduce your taxes by filing a joint declaration of estimated tax with your wife. This will permit the splitting up of your taxable income into two equal parts. You and your wife will then pay an equal amount of taxes. The savings in total taxes comes from the fact that by splitting your income you avoid getting into the heavy upper bracket rates. In these cases, marriage pays dividends.

Here's a Way to Save Some Money

TAX COMPUTATION SCHEDULE—FOR TAXPAYERS NOT USING TAX TABLE

1. Enter amount of Adjusted Gross Income expected in 1948 (item 6, page 1, Form 1040)	$ 6,000	
2. Enter DEDUCTIONS (if deductions are itemized, enter the total of such deductions; if adjusted gross income (line 1, above) is $5,000 or more and deductions are not itemized, enter the standard deduction of $1,000 or 10 percent of line 1, above, whichever is the lesser, or $500 if this is the separate declaration of a married person)	600	
3. Subtract line 2 from line 1. Enter the difference here. This is your Net Income	$ 5,400	
4. Enter your exemptions ($600 for each exemption; see Instruction 11 relating to additional exemptions for age and blindness)	1,800	
5. Subtract line 4 from line 3. Enter difference here	$ 3,600	
Lines 6, 7, and 8 should be filled in ONLY by a single person or a married person making a separate declaration		
6. Use the tax rates below to figure your tentative tax on amount shown in line 5	$	
7. (a) If amount entered on line 6 is not over $400, enter 17% of that amount. (b) If amount entered on line 6 is over $400 but not over $100,000, enter $68 plus 12% of the excess over $400. (c) If amount entered on line 6 is over $100,000, enter $12,020 plus 9.75% of the excess over $100,000		
8. Subtract line 7 from line 6. Enter this estimated tax here and as item 1 of your Declaration on other side	$	
Lines 9 to 13 should be filled in ONLY if this is a joint declaration of husband and wife		
9. Enter here one-half of amount on line 5, above	$ 1,800	
10. Use the tax rates below to figure your tentative tax on amount shown in line 9	$ 360	
11. (a) If amount entered on line 10 is not over $400, enter 17% of that amount. (b) If amount entered on line 10 is over $400 but not over $100,000, enter $68 plus 12% of the excess over $400. (c) If amount entered on line 10 is over $100,000, enter $12,020 plus 9.75% of the excess over $100,000	61	20
12. Subtract line 11 from line 10. Enter the difference here	$ 298	80
13. Multiply amount on line 12 by two. Enter this estimated tax here and as item 1 of your Declaration on other side	$ 597	60

HOW TO ESTIMATE TAX—Computation schedule shows taxpayer how to figure June 15 estimate on 1948 income tax. Taxpayers will owe Uncle Same less money this time

Form 1040-ES
U. S. Treasury Department
Internal Revenue Service

AMENDED

DECLARATION OF ESTIMATED TAX 1948

NAME John and Mary Jones (Please print. If this declaration is for a husband and wife, use both first names) Social Security No., if any 000-00-0000

ADDRESS 1490 E St. NW. Washington, D.C. (Please print) (Street and number or rural route) (City or town, zone number) (State)

If this declaration is not for calendar year 1948, show here ending date of your fiscal year ...., 1949

1. Estimated Income Tax for 1948			$ 597	60	(CASHIER'S STAMP)
2. Estimated Income Tax withheld and to be withheld during entire year 1948			330	20	
3. ESTIMATED TAX after deducting estimated tax withheld (item 1 less item 2)			$ 267	40	
4. Less: Credit for overpayment shown on 1947 return (allowable only if credit was elected in item 10, page 1, Form 1040, for 1947)	$				
5. If this is an amended declaration, enter payments made on account of prior declarations for this year	99	40	99	40	
6. Unpaid balance of ESTIMATED TAX (item 3 less the sum of items 4 and 5)			$ 168	—	
7. Amount paid with this declaration. (Read carefully Instruction 4)			$ 56		

I declare under the penalties of perjury that this declaration has been examined by me and to the best of my knowledge and belief is a true, correct, and complete declaration.

Dated June 5, 1948

John Jones (Signature of taxpayer or agent)

Mary Jones (If this is a joint declaration (not made by agent), must be signed by both husband and wife)

A LOWER ESTIMATE—Sample declaration shows that "John and Mary Jones" will pay only $56 tax this quarter instead of $99 as they did before new tax law was passed

Here's how John Jones, a Government employe, figures out his new Declaration of Income Tax for his anticipated 1948 income, using the Tax Computation Schedule (shown on this page):

He earns $4000 a year on his Government job, expects to pick up $2000 more driving a cab part-time. He enters the total, $6000, on Line 1.

He decides to use the "standard deduction" of 10 per cent for contributions to charity, medical expenses, etc. So he credts himself with a $600 deduction on Line 2.

By taking Line 2 from Line 1 he gets his net income, $5400, and enters this figure on Line 3.

Jones rates three exemptions of $600 each for himself, his wife, and his youngster. That $1800, which he enters on Line 4.

Subtracting the exemptions of $1800 from his net income of $5400, leaves Jones $3600 in taxable income, as marked on Line 4.

Since Jones wants to take advantage of the savings in filing a joint declaration with his wife, he ignores Lines 6, 7, 8.

He then divides his taxable income, $3600, by two, and enters the answer, $1800, on Line 9.

Jones next refers to the 1948 tax rates (shown in 2 column box on this page) which show that if his taxable income is not over $2000, he should enter 20 per cent of it on Line 10. Thus he wrote down 20 per cent of $1800, which is $360, on Line 10.

He then follows the instructions of Line 11, and on Line 11 puts down 17 per cent of $360, which is $61.20.

Subtracting Line 11 ($61.20) from Line 10 ($360), Jones gets $298.80, which he marks down on Line 12.

He finally multiplies Line 12 ($298.80) by two, and puts down the answer, $597.60 on Line 13.

This figure, $597.60, is the Jones' estimated tax for 1948.

Now Jones turns to the Declaration of Estimated Tax, which he should mark "amended" and which must be signed by both his wife and himself (note form on this page), in order to figure out what he will pay the collector on June 15.

On line 1 he puts down his estimated income tax for 1948, which is $597.60.

Next he has to figure out how much withholding tax he will have paid Uncle Sam by the end of the year. There's no withholding tax on his side earnings as a hacker, so there's only his Federal wages to consider.

Since the new tax law did not become effective until May 1, his withholding tax for the first four months of 1948 was on the old tax rate, which in his case (a married man with a child) amounted to $15.40 every payday—every two weeks. Jones figures eight of his pay checks (covering four months) were tabbed for the withholding tax on the old tax rate of $15.40, for a total of $123.20. He estimates that during the 18 remaining paydays, 11.50 in withholding taxes—under the new rate— will be taken from his pay checks, for a total of $207. Adding paid and estimated withholding taxes together ($123.20 plus $207), Jones calculates he will have paid $330.20 in withholding taxes to Uncle Sam by the end of the year.

So, on line 2 of his declaration, Jones enters $330.20.

Subtracting his estimated withholding taxes (Line 2) from his estimated tax (Line 1), Jones comes up with $267.40, which he marks down on Line 3.

He made no overpayment last year, so he ignores Line 4.

But last March, having estimated his 1946 tax to be $400.40 on the old tax rate, he had already made his first quarterly payment of $99.40. So on Line 5 he puts down $99.40.

Jones subtracts Line 5 from Line 3, gets $168, and puts this figure down on Line 6. The $168 represents the unpaid balance of his estimated tax for 1948.

Since there are three quarters left in 1948, Jones divides the $168 by three, and figures out, correctly, that he has to make a payment of $56 (Line 7) on June 15 instead of the $99.40 figure.

Schedule Shows 1948 Tax Rates

The tax schedule shown below must be used to help you make out the "amended" Declaration of Estimated Income Tax for 1948," which must be filed with the Collector of Internal Revenue by June 15.

This rate list, for example, is used by John Jones, in accompanying story, to obtain Line 10 of the Tax Computation Schedule.

If the amount in lines 5 or 9 is:	Enter in line 6 or 10:
Not over $2,000	20% of the amount in lines 5 to 9
Over $2,000 but not over $4,000	$400, plus 22% of excess over $2,000
Over $4,000 but not over $6,000	$840, plus 30% of excess over $4,000
Over $6,000 but not over $8,000	$1,360, plus 30% of excess over $6,000
Over $8,000 but not over $10,000	$1,960, plus 34% of excess over $8,000
Over $10,000 but not over $12,000	$2,640, plus 38% of excess over $10,000
Over $12,000 but not over $14,000	$3,400, plus 43% of excess over $12,000
Over $14,000 but not over $16,000	$4,260, plus 47% of excess over $14,000
Over $16,000 but not over $18,000	$5,200, plus 50% of excess over $16,000
Over $18,000 but hto over $20,000	$6,200, plus 53% of excess over $18,000
Over $20,000 but not over $22,000	$7,260, plus 56% of excess over $20,000
Over $22,000 but not over $26,000	$8,380, plus 59% of excess over $22,000
Over $26,000 but not over $32,000	$10,740, plus 62% of excess over $26,000
Over $32,000 but not over $38,000	$14,460, plus 65% of excess over $32,000
Over $38,000 but not over $44,000	$18,360, plus 69% of excess over $38,000
Over $44,000 but not over $50,000	$22,500, plus 72% of excess over $44,000
Over $50,000 but not over $60,000	$26,820, plus 75% of excess over $50,000
Over $60,000 but not over $70,000	$34,320, plus 78% of excess over $60,000
Over $70,000 but not over $80,000	$42,120, plus 81% of excess over $70,000
Over $80,000 but not over $90,000	$50,220, plus 84% of excess over $80,000
Over $90,000 but not over $100,000	$58,620, plus 87% of excess over $90,000
Over $100,000 but not over $150,000	$67,320, plus 89% of excess over $100,000
Over $150,00 0but not over $200,00	$111,820, plus 90% of excess over $150,000
Over $200,000	$156,820, plus 91% of excess over $200,000

New Arlington Tax Law Being Discussed

Discussions are under way to prepare an ordinance taxing Arlington County business and professional licenses and automobiles next year.

County Manager A. T. Lundberg told the county board yesterday he has discussed the preparation of such a tax law with the bureau of public administration of the University of Virginia.

Arlington has been empowered to levy such a tax, previously available only to municipalities, by act of the General Assembly.

Lundberg said that if the county wants the bureau to make a study of equitable rates, it should request the service from the president of the university soon so the ordinance could be ready by October 1. The tax would become effective January 1, he said.

Lundberg did not estimate the total revenue such a tax would yield. But Alexandria anticipated $525,000 from a similar tax in its 1948 budget.

The board also:

1. Awarded the contract for the annual county audit to the Arlington firm of Halquist & Murray, despite the protest of board member F. Freeland Chew that it should go to the Norfolk firm of Edmondson & LedBetter, which has done the work for the last three years.

2. Awarded a $166,604 contract to the Arlington Asphalt Co. for surface treatment of streets, and a $27,941 contract to Corson & Gruman of Washington for bituminous payements.

3. Authorized Lundberg to advertise for bids on construction of a $600,000 incinerator to be built at Glebe rd. and Route No. 1.

4. Appointed C. L. Kinnier, county planning engineer, to a four-year term on the county planning commission, and appointed Welden Ellis citizen member from Arlington on the Northern Virginia Regional Planning Commission.

5. Deferred action on an ordinance, designed to bring in more personal property tax, which would force moving companies to report on all people moving in and out of the county.

A New "Look"
THE KEY STEP
Acquired Easily With Lots of Fun Added
Why wait to be popular? Learn the Rumba, Samba, Waltz, Fox Trot, Jitterbug or Tango in a few pleasant hours. Smart Washingtonians learn to dance at Don Pallini's—now you, too, can obtain the finest instruction at the lowest rates offered in 18 years of our career.
Come in and try a guest lesson
You'll be amazed at the progress you make after your first lesson.
2 can learn for the price of 1
Hours: 10 to 10, Sunday 2-7
Veterans may enroll under G.I. Bill
2625 Connecticut Avenue—MI. 1130
Frank DeVera—Director
AIR-CONDITIONED STUDIOS
DON PALLINI

Alan Neil, Inc.
for cool summer comfort

NORTHCOOL
THE TROPICAL SUIT THAT "BREATHES" FRESH AIR
$35.00
You'll be fresh and cool throughout the summer in one of these famous tropical weight suits. Beautifully cut and designed to help you maintain that well-groomed "Alan Neil look" in the most sweltering weather. In single or double breasted, conservative or lounge models.
alan neil
Gentlemen's Apparel
909 15TH ST., N. W.
Between Eye and K

We're MOVING!
Starting Monday, June 7th, our Wholesale Departments and Showroom will be at your service at
1322 New York Ave. N.W.
—all combined in America's most modern wallpaper and paint establishment!
Union WALLPAPER & PAINT CO., Inc.

Washington's Oldest and Largest Floor Covering Center
FREE ESTIMATES
Call ME. 1870
Armstrong Asphalt Tile
Armstrong Inlaid Linoleum
CARPETS • RUGS
QUAKER CITY LINOLEUM CO., INC.
F St. Corner 6th

DIAMONDS WANTED!
Highest cash prices for diamonds, old gold.
Rely on our 81 year record
Burnstine's
919 F Street, N. W.
81 YEARS OF RELIABILITY

for the little girl you love
an ANNIVERSARY NECKLACE

• genuine oriental pearls
• 14K gold chain
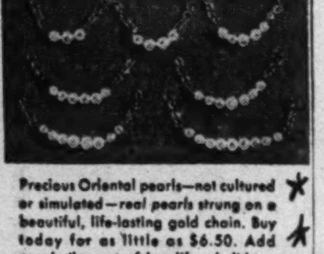
Precious Oriental pearls—not cultured or simulated—real pearls strung on a beautiful, life-lasting gold chain. Buy today for as little as $6.50. Add pearls the rest of her life—holidays, birthdays, graduations—on every memorable occasion.
available at:
R. HARRIS & CO.
1101 F St. N.W.
Washington 4, D. C.

FLY FRESH FOODS TO FRIENDS IN BRITAIN!
delivery guaranteed.
Hundreds of letters from delighted recipients in England prove that our Air Express Service is a huge success.
Two of our AIR EXPRESS SPECIALS:
"THE "BOUNTY" PARCEL
2 lbs. Fresh Creamery BUTTER
2 doz. Farm Fresh EGGS
2 lbs. First Quality COOKED HAM
2 lbs. Lean Canadian BACON
$13.50
THE "WESTON" PARCEL
2 doz. Fresh EGGS
1 lb. Fresh Creamery BUTTER
1 lb. Lean Canadian BACON
1 lb. Shortening
$8.75
MARSHALL ELLIS FOOD PARCEL SERVICE
AIR EXPRESS AND FAST OCEAN LINER
(Home-going food parcels delivered aboard your steamer at New York)
MARSHALL ELLIS & CO., INC. (Dept. WP)
Suite 649, 630 Fifth Ave., New York 20
Telephone orders accepted. Call Circle 6-0014

A Fine New Piano for as little as $49 Down

as long as 3 years to pay the balance
Consoles • Spinets • Apartment Uprights
Now is the time to buy that new piano, for now you can arrange generous prewar terms at Jordan's. You may choose from a large group—of many styles and types of new pianos, in a variety of finishes. All the famous makes listed below are here, and all are available on new, longer terms.
Mason & Hamlin • Chickering • Story & Clark
Lester "Betsy Ross" • Huntington • Stieff
Musette • Geo. Steck • Winter & Co.
Steinway (used) • H. M. Cable and others
Send in the coupon below for further information
PIANOS for RENT at Low Rates
JORDAN'S
(Arthur Jordan Piano Co.)
1015 Seventh St. N.W. NA. 3223
Please send me full information on the makes you handle . . . prices and terms.
NAME
ADDRESS

Let Him "Drive"!
Turn Corners! Shift Gears!
New Toy Steering Wheel
2.98
Lets him "drive" without interfering with control of the car. Steering wheel attached by suction to dashboard. Really "makes turns" and "shifts gears!" They can play with it outside the car, too . . . make a boat of the bathtub, a streetcar from boxes, a bus with chairs!
Steering Wheel without Gearshift 1.98
Third Floor, Washington; Lower Level, Silver Spring
The Hecht Co.
WASHINGTON • SILVER SPRING

Postman Corners Burglary Suspect

The Washington Post
CHARLES A. BROWN
He sighted burglar

A Washington postman told Municipal Court yesterday how he used his shotgun to keep a burglary suspect in his neighbor's home at bay until police arrived.

The suspect, Eugene Epps, 20, no fixed address, was placed under $5000 bond on a housebreaking charge and held for the grand jury by Judge Walter J. Casey.

Charles A. Brown, 28, of 617 21st st. ne., a postman was the principal witness for the government.

He said that at 10:20 a. m. Thursday he was at his window when he saw a man, who turned out to be Epps, saunter up to the front door of 615 21st st. ne. Epps broke a window and quickly walked down the street.

"I thought I'd watch awhile just in case he came back," Brown said.

And 15 minutes later, according to Brown, Epps did return. Epps sat on the front porch, peered around the side of the house and knocked on the front door. Then he broke a pane in the front door. Quickly, Epps did some more peering around the house.

It was about time to do something, Brown said, so he loaded up his 12-gauge shotgun, watching Epps the while.

Epps put on a pair of white cotton gloves and forced the window with a crowbar, Brown related. It was at this point Brown called police.

He kept a patrol around the house with his shotgun, and once when Epps looked out a window, Brown just pointed the shotgun at him. He didn't see any more of Epps until police arrived in a few minutes to take the man into custody.

Police Pvts. Marvin J. Sears and James Lynch, who made the arrest, told the court that Epps had a record for robbery and housebreaking dating back to the time he was 13 years of age.

Mutual Faith Covenant Here Names Negroes

A group of Northeast Washingtonians have adopted a racial covenant based on mutual faith rather than court enforcement.

In a decision handed down May 3, the Supreme Court ruled that covenants that say certain kinds of people may not live in "restricted" areas are lawful, but that neither the State nor the Federal courts shall enforce them.

The covenant, entered into by 11 of 12 property owners in the 3000 block of 10th st. ne., provides that home owners and tenants mutually agree that we "intend to remain as tenants of said property and/or not to be the first to sell, rent or lease to any person or persons of the Negro race or blood. So help me God."

Reported in the Guide, a community newspaper for Northeast Washington, the new-type covenant was the result of a community, or block, meeting of residents. The block is on the west borderline of the Brookland area.

The article was reported in the Guide by a representative of the Greater Woodridge Land Covenant Alliance, which is to meet Monday night at 8 o'clock at 2825 Douglas st. ne. A spokesman said the alliance might take some similar action at that time on the covenant question.

In the Guide article, the writer pointed out that the Greater Woodridge area "is exclusively white, which means there is not a single colored family in that locality. It is possibly true that 97 per cent of the families in the section believe in the principle that Negro families should be excluded entirely. Such a large proportion of white families who adhere to this conviction should make the community almost entirely white.

"There is no advantage to Negro families living in a community, if only 3 per cent of them are colored, providing such families are dispersed at regular intervals over the area," the alliance representative wrote.

CITIZENS—*From Page 1*

Citizens Back Segregation

him to buy up those properties at bid price if the prospective buyer was deemed "undesirable."

A similar plan based on faith has been adopted in one block in Northeast Washington.

No Federation action was taken on Newell's plan, since he asked none, explaining that the plan was a matter for consideration of member citizens associations and not the Federation.

Newell told the delegates he formulated the "option plan" to protect property values "after numerous consultations with some 15 of the Nation's leading authorites on constitutional law."

Asked from the floor whether the Supreme Court might not rule the plan unenforceable like the covenants, he declared:

"I would rather follow the judgment of these constitutional lawyers than I would the judgment of the present members of the Supreme Court."

Health Proposal Approved

Among other matters taken up last night, the members voted approval of a recommendation of the organization's health committee which urged that legislation be drawn up establishing a District Department of Hospitals "or some other suitable remedy for existing conditions" in Washington hospitals.

Benjamin Striner, acting chairman of the health committee, described these "conditions" as "the failure in Municipal Hospital (Gallinger) to coordinate administrative groups, creating diversion and dissipation of authority," and "the disregard of existing health regulations in many of our private hospitals."

The night's business, however, was first voted suspended for presentation of a "master's degree in public service" to David "Uncle Dave" Babp by the federation to mark completion of his 25 years' service as secretary of the federation. He was also given a gold watch, and promised a table model radio for his seventy-third birthday on July 3.

Bowdoin Fund Passes Million Dollar Mark

The Bowdoin College sesquicentennial fund has passed the million dollar mark, it was announced yesterday by Honorary Chairman Harvey Dow Gibson at the college's annual commencement dinner in Brunswick, Me.

PIANOS for RENT

Call REpublic 6212

If you buy later, money paid as rental and delivery charge will be deducted from purchase price.

Console and spinet pianos of excellent makes are here for rental. And rental and delivery costs will be deducted from purchase price if you later want to buy.

(6 Months Limit)

KITT'S
1330 G Street

INSIST ON GENUINE *Custom* QUALITY

RE-UPHOLSTER! RE-DESIGN!

Custom's remarkable new method surpasses new furniture in beauty, quality and comfort

AND SAVES YOU AT LEAST ONE-HALF!

Complete 2-Pc. set consisting of sofa and chair now as low as . . . $59

Your old living room suite Re-Upholstered and Re-Designed to your choice of styles!

Your old living room set is completely torn down, re-designed to Regency, Lawson, Sectional, Tuxedo, Duncan Phyfe, Chippendale, Chesterfield, Duchess of Windsor or Modern and then re-upholstered to new beauty and enduring quality.

Phone NATIONAL 3512 FOR A FREE ESTIMATE; No Obligation

18 MONTHS TO PAY

Custom Upholstering Co.

Bond Bldg., 14th & New York Ave., N. W.

CUSTOM MADE-TO-ORDER SLIPCOVERS for 3-pc. suite .... $49 to $159

Phone NAtional 3512

or drop us a card and a decorator will call at your home with samples.

Night'll Be Filled With Monkeys

LOT OF MOXIE—Many Washingtonians will get their first glimpse of the highlight of the celebrated Philadelphia Mummers parade when Jean Gros brings his balloon menagerie here for the Masonic Night of Thrills parade June 18 in Griffith Stadium. Moxie, 15-foot rubber ape pictured above, will be one of 29 of Gros' grotesque creations in the parade. The Thrills program includes a baseball doubleheader in the afternoon, the parade, crowning of the Queen of Thrills, a four-ring, 20-act circus and fireworks at night

Prince Georges Zoning Ordinance Hearing Tuesday

Public hearings on the proposed new zoning ordinance for metropolitan Prince Georges County, Md., will be held Tuesday at 8 p. m. in the National Guard Armory, Hyattsville, Md.

Maryland-National Capital Park and Planning Commission experts, under direction of Director of Planning Fred W. Tuemmler, have been preparing the plan for months. It provides for a number of changes in zoning classifications, among other improved methods of zoning, according to Tuemmler.

Copies of the proposed ordinance and the zoning map that accompanies it will be available for examination Monday and Tuesday from 10 a. m. to 4 p. m. at the office of the commission, 5406 Queens Chapel rd., West Hyattsville.

Criticism and proposed changes in the plan may be offered at the Tuesday night meeting and such changes as or found in the public interest will be incorporated, Tuemmler said, before the plan is sent to the Prince Georges County Commissioners for final hearing and adoption.

Woman Routs Two Burglars In Apartment

"You'd better go now," said Mrs. Walter Nally, sr.

And two burglars did.

One, she told police, fled hastily past her husband; the second leaped 12 feet to the ground from their bathroom window, and hobbled away.

They left behind them a ransacked bedroom of the Nally apartment at 1630 Irving st. nw. They took with them nothing more than they had when they broke in, which included a number of overseas' ribbons on the Army uniform of one of the intruders.

Mrs. Nally told police the beribboned one surprised her in her apartment Friday night. She said she was awakened by a noise, unlatched the apartment door thinking her husband was returning from walking their pet dog, and turned to find the uniformed man behind her.

"You scared me. Where's Walter?" she said she asked the intruder, thinking him a friend of her son who served in the Navy.

He turned as though to go into the bedroom where Mrs. Nally's 90-year-old mother was sleeping. That's when the housewife told him firmly to go, and when her husband, a real estate man, entered.

That, too, is when they heard the second noise, in the bathroom. Neighbors later told them of seeing a "soldier" jump from the window.

"I hope he wasn't hurt," said Mrs. Nally. "I hope their mothers never hear of this. He (the one she saw) looked no more than 23 or 24."

Silver Spring Group To Hear Tax Discussion

The Silver Spring Board of Trade will hear a discussion of the proposed retail sales tax for the District Wednesday at 7:30 p. m. at the Indian Spring Country Club.

Jo V. Morgan, chairman of the Washington Board of Trade's sales tax subcommittee, will be guest speaker. Morgan who resigned last month as Montgomery County Civil Service Commissioner, is a former member of the District's one-man Board of Tax Appeals.

NEWS 14th ST at H N.W. TRANS-LUX NEWS
OPENS 10:15 A.M. SUNDAYS 1 P.M.

SCOOPS! NOW! FIRST FILMS! SPECIALS!

OREGON FLOODS

VANPORT CITY WIPED OUT AS DIKE BREAKS

Handford (Atomic City) Evacuated On-the-Spot Films Completely Record the Tragic Disaster

International Speed Classic INDIANAPOLIS AUTO RACE

35 Vital World Events

WMAL Newscasts • Last Show 10:45

THE FOUR-IN-ONE UNIVERSAL

WILLYS Civilian Jeep

At part of its performance its serves as a utility passenger car and can be your answer to getting new-car transportation today. Your present car may be the down payment. Balance in twenty-four monthly payments.

Immediate Delivery

MITCHELL'S MOTORS, Inc.

222 2nd St. N.W. (2nd & Constitution Ave.) EX. 4105

MODERN REBUILT GENERAL ELECTRIC

Tank Type or Upright

$13.50

Your Choice—Your Chance

. . . to get a top-notch rebuilt Vacuum with a one-year service guarantee!

PHONE NA. 5642 NA. 9742

IF YOU CAN'T COME IN WRITE OR PHONE FOR FREE HOME DEMONSTRATION

MODERN VACUUM CLEANER Stores

904 Tenth St. N.W. (Between N. Y. Ave. & K St.)

PARTS & REPAIRS FOR ALL MAKES

Cost Doubled on Laggards In Virginia Auto Inspection

Virginia car owners who have put off State inspection until the last week will now have to pay more and probably wait longer.

The cost of having a vehicle inspected for brakes and lights went up from 25 cents to 50 cents yesterday under the provisions of an act of the General Assembly passed last winter.

With the June 15 midnight deadline only eight working days away. State police yesterday said about one third of the 50,000 vehicles registered in northern Virginia have not been inspected.

They urged car owners to have vehicles inspected early this week to avoid the last-minute rush. Maximum penalty for driving an uninspected vehicle after June 15 is $100 fine or 30 days in jail.

Names of the 83 inspecting stations in the Alexandria-Arlington-Fairfax-Prince William area may be obtained from the State police station in Groveton.

John Roosevelt to Head Department Store Chain

Beverly Hills, Calif., June 5 (AP). John A Roosevelt, son of the late President, will head a chain of department stores in California.

This was disclosed yesterday with filing of articles of incorporation for the Roosevelt-Good Corp. The firm's headquarters and first store will be located in Beverly Hills.

Lee Good, formerly with Marshall Field & Co., will be vice president.

MONEY
When You Need It!

IMMEDIATE LOANS AT STRICTLY LEGAL RATES —NO EXTRAS OF ANY SORT.

BORROW A LITTLE OR A LOT ON JEWELRY OR OTHER VALUABLES.

Established 1895

THE ONLY PAWNBROKER ON A WASHINGTON THOROFARE

LOUIS ABRAHAMS PAWNBROKER

3225 Rhode Island Ave. N.E. WArfield 3498

Joined Twins Die

Fort Smith, Ark., June 5 (AP).—Twins, joined together at the abdominal and chest walls, died here today after having lived approximately 24 hours.

Russia Planting More

Moscow, June 5 (AP).—The newspaper Socialist Agriculture said today spring crop planting this year day spring crop plantings this year were increased by 22 million acres

75 Years
EXPERIENCE BEHIND EVERY JOB

Silverplating
Buffing • Lacquering • Repairing

Your silver is precious . . .. entrust it only to experienced hands. Send it to Bromwell's and be certain of the finest. All work is handled on the premises in one of the country's largest, most complete shops . . . every finished job measures up to an uncompromising standard of perfection.

IN FACT WE REFINISH, REPAIR, REPLATE, ALL METAL HOUSEHOLD ARTICLES

Phone ME. 1134 for Pickup Service

Since 1873
D.L. *Bromwell*
710 12th St. N.W. Just above G

The Sales Tax, Your Grocer and YOU!

CONGRESS is expected to vote on the proposed District Sales Tax, MONDAY, JUNE 7th.

NO OTHER PERSON IN THE COMMUNITY is in more frequent personal contact with the housewife than your neighborhood grocer. He, therefore, MORE than any other merchant has a fuller and more sympathetic understanding of the daily problems confronting Mrs. Consumer. He serves every strata of communal life . . . the rich, the poor . . . and everybody inbetween. He provides lamb chops decorated with paper frills for one table and hog liver for another . . . simply because the food budget of the latter does not permit calves' liver . . . or even beef liver. He has watched many of his customers change from porterhouse steak to hamburger . . . not because the tastes or appetites have deteriorated . . . but because rising food costs have made necessary a lowering of food standards. He sees housewives buy FEWER pork chops or frankfurters because their food budgets will not allow the quantities formerly purchased. This proposed sales tax, if enacted, will, in the majority of cases, compel an EVEN FURTHER LOWERING of food standards and reductions in quantities purchased.

YOUR GROCER, NO DOUBT, IS BETTER QUALIFIED THAN ANY OTHER MERCHANT TO FORESEE THE TERRIFIC IMPACT OF THIS PROPOSED SALES TAX UPON THE AVERAGE CONSUMER.

IF THIS TAX BECOMES LAW, YOU, Mrs. Housewife, will be forced to make your tax contribution EVERY DAY! Although most foods will be exempt, many, many items just as essential as foods . . . such as soaps, soap flakes and chips, cleansers, waxes, toilet tissue and all other paper products, brooms, mops, disinfectants, household necessities and many other products regularly purchased in a food store WILL BE TAXABLE.

EVERY TIME YOU APPROACH THE CHECKING COUNTER, it will be necessary for the checker to separate the TAXABLE ITEMS from the non-taxable items. He will have to compute the amount of the tax, and although the law provides for a 2% tax, the amount that you actually pay will, in many instances, amount to perhaps, 5%, 6% or even as high as 7% . . . because the law makes taxable every purchase of FOURTEEN CENTS OR MORE . . . and you make THOUSANDS of such purchases in the course of a year.

IN ADDITION TO THE TAX BURDEN, it is impossible to calculate the cost to YOU resulting from every-day delays at the checking counter while these taxes are being computed.

DGS
THE OWNER IS YOUR NEIGHBOR
DISTRICT GROCERY STORES
TO LOCATE NEAREST STORE • Phone EX 6400

WE GROCERS ARE CONVINCED that this tax burden will lie HEAVIEST UPON THOSE LEAST ABLE TO BEAR THEM. We are CONVINCED that this is the MOST INEFFICIENT, MOST EXPENSIVE method of collecting taxes and you will not only pay the tax, but you will ALSO PAY FOR THE EXPENSIVE METHOD OF COLLECTION.

IF YOU AGREE WITH US, then we suggest that you immediately contact your Congressman and express your disapproval of this tax.

DISTRICT GROCERY STORES, Inc.
Washington's Largest Chain of Individually-Owned and Operated Food Stores

RAID—From Page 1

Gaming Raid Traps 49 at Laurel Casino

ployes or patrons of the joint—are from the District and suburbs.

Gov. William Preston Lane, jr., last night praised the State Police for their conduct of the raid and issued a stern warning to out-of-State gamblers to keep out of Maryland.

"Any gang of hoodlums which attempts to move into Maryland with its operations will not find a very hearty welcome here," he told The Washington Post. "We want none of this type of operator here."

Got Request for Aid

The Governor said that he had directed the State Police to cooperate with Howard County officers after receiving a request from the State's Attorney three months ago. He was informed, he said, that the local officials did not have sufficient personnel to properly police the lower end of the county.

The Rocway Towers had been under surveillance for some time, the Governor said, adding that it was one of the spots specifically mentioned by him in his orders to the State Police.

Governor Lane declined to comment on the possibilty that the District grand jury investigation had driven Washington gambling operations into Maryland.

It is believed that Rocway Towers was the largest gambling house operating within 20 miles of the District. Gambling interests have to a large extent shut up shop here since the middle of May when the grand jury was called up to investigate what District Attorney George Morris Fay described as a 100-million-dollar gambling racket in the District.

Two Places Closed Down

Adjacent Prince Georges County, long regarded as wide-open to gaming operators, pulled the lid down on large-scale gambling activities last September. The county crusade closed down two of the better known betting spots in this area, "Jimmy LaFontaine's," across the District line in Hyattsville and "Mike's Place," at nearby Silver Hill.

Two of those arrested yesterday were charged with operating the Towers as a gambling house. They were released on $3000 bond each.

One of the accused operators is Theodore (Mike) Meyers, of 4240 Branch ave., Silver Hill, one-time operator of "Mike's Place."

The other is listed as Walter Novack, of 1205 Jackson ave., Takoma Park.

The troopers removed $23,385 in cash from the persons of Meyers and Novack. Officers found $20,900 more concealed behind a radiator, and $15,000 in an upstairs apartment closet. The apartment was occupied by an elderly woman, but she disclaimed ownership of the money.

18 Out on $1000 Bonds

Eighteen men were charged with "unlawfully managing gaming tables" as employes of Rocway Towers. Each was released on $1000 bond. They are:

Alfred E. Meyers, Temple Hills, Md., brother of "Mike"; William B. Belfield, 1445 Ogden st. nw.; William A. Garner, 115 Worthington dr.; Bill Brown, Laurel; John Geraci, 3004 Madison pl. se.; Mike Moffet, 1220 Holbrook ter. ne.; Martin Lee Murphy, 1230 Holbrook ter. ne.; Mele James Rodich, 2501 Arundel rd., Mount Rainier; Frank Tolson, 2543 North Washington blvd., Arlington, Va.; William C. Quade, Cheltenham, Md.; Edward J. LaPrairie, Hamilton Hotel; Robert E. Morris, Silver Hill; Silvio Joseph Damico, 2901 Nelson pl. se.; Edward Kall, 3412 Newton st. ne.; Thomas Henry Rice, Silver Spring; William Edward Downs, Silver Hill; Charles Russell Beers, 11 Colebrook dr., Silver Hill; Joseph Wilson Helmick, 3028 Bladensburg rd.

Eleven Booked as Patrons

Eleven persons were charged with being patrons of the gambling house. They were freed on $100 bond each. Unlike the others, who put up their bonds through a bondsmen, the alleged patrons were permitted to put up their bond in cash. A number of the patrons "borrowed" the necessary $100 from the Rocway Towers aides. The 11 are:

Garfield A. Street, 5523 13th pl. nw.; Raymond Ellsworth Price, 215 9th st. ne.; Anthony Phillips Peppi, 4203 Russell ave., Mount Rainier; Harry Bricklin, Annapolis Hotel; Maurice Abraham, 315 Kennedy st. nw.; Michael Goldberg, Sheraton Hotel; Thomas P. Dennean, 1511 Benning rd. ne.; James Emery Rambo, 4513 Madison ave., Riverdale; Miles George Masek, 5112 8th st. nw.; Joseph Michael DeCicco, 905 E st. se.; George B. Wallsten, 606 F st. nw.

The accused gamblers were taken before Trial Magistrate T. Hunt Mayfield, in Ellicott City, seat of Howard County. No date was set for hearing. It is believed the cases will be presented to the Howard County grand jury when that body convenes on June 21.

Reopened 10 Days Ago

Rocway Towers was reopened as a gambling house only 10 days ago by Myers and Novak, according to State police, and had been under continuous surveillance by under-cover men.

The Towers, a landmark along the highway, has long been operated as a roadhouse and small night club. But last fall, when the Princes George County antigambling sqeeze forced the big gaming establishments to close down there, Rocway was converted to gaming by Baltimore interests.

Last March the roadhouse was closed down following the gangland murder of 45-year-old Hunter Lewis, a convict sought for various criminal activities by the police authorities of the District, Maryland and Virginia.

Body Found in Brush

Lewis' decomposed body was found in underbrush off a little used road near Laurel. Lewis had worked for a while at the Towers. Baltimore police theorized Lewis had been slain in a double-cross, possibly after having planned to be the "fingerman" in a hijacking holdup of the Towers.

Mack W. Fierst, 37, another paroled gunman long sought by police, was formally charged in the slaying of Lewis, but a grand jury refused to indict him.

The raid was instigated—according to police sources—by State's Attorney Daniel M. Murray, jr. He told The Washington Post last night that the action was independent of the antigambling activities by District and Prince Georges County authorities. He wouldn't comment as to whether the gamblers were being driven into Howard County, but he did insist he intended to keep the gamblers out of his county.

Briefed at Pikeville

Troopers, under the command of Colonel Ober, were recruited from all over the State, and quietly brought to State police headquarters at Pikesville late Friday for briefing. At 15 minutes past midnight, three detachments of troopers swooped down on the gambling joint and captured two lookouts, one of whom was armed, before a warning alarm could be given.

The raiders gained entrance into the castle by smashing down the doors. Patrons and employes alike rushed around in great excitement believing at first that the door-smashers were hijackers intent on holding up the joint. Many were relieved to discover the raiders were police.

The troopers confiscated two automatic shotguns, two rifles, and four pistols. There was no attempt made by the gamblers to use any of the weapons. The guns, police believe, were kept on hand as a protection against holdups.

Many Precautions Taken

Located just four miles south of the State Police substation at Waterloo, Rocway Towers was established as a night club just after repeal of prohibition. The spot's present operators had taken all kinds of precautions in dealing with their clients. The road entering the castle grounds is hard to find at night, and leads into heavy underbrush. As soon as a would-be patron's car entered the roadway, a lookout appeared with a lantern, and permitted the auto to proceed only if he recognized one of the riders. The lookout would then park the auto and accompany the arrivals to the door of the Towers. There the arrivals would be scrutinized by a second lookout. Either lookout could—and did—turn back unfamiliar faces.

You Can't Hide Your Hearing Loss

But you can hide your Western Electric 65 Model Hearing Aid. Designed especially to aid those hard-of-hearing people who are considered to be marginal cases—hear reasonably well across the desk or dinner table, in the front rows at church, or the movies, but who have difficulty distinguishing words at slightly greater distances or in noisy places, conferences, lectures, across the living room—those who say if people would only speak a little louder or enunciate their words more clearly.

Here at last Western Electric has developed a light weight, low operating cost and beautiful hearing aid that will help and relieve you of that nervous strain that comes from uncertainty and embarrassment.

Mail the attached coupon for "Case Histories" and "Modern Science."

Western Electric Hearing Aids

THE ONLY HEARING AIDS DESIGNED BY BELL TELEPHONE LABORATORIES

WALTER BROWN
1625 H St. N.W. RE. 1060
Transportation Bldg. Washington, D. C.

Send me my free copy of "Modern Science and Your Hearing."

Name
Address
City

Little Casino Raided by Maryland State Troopers . . .

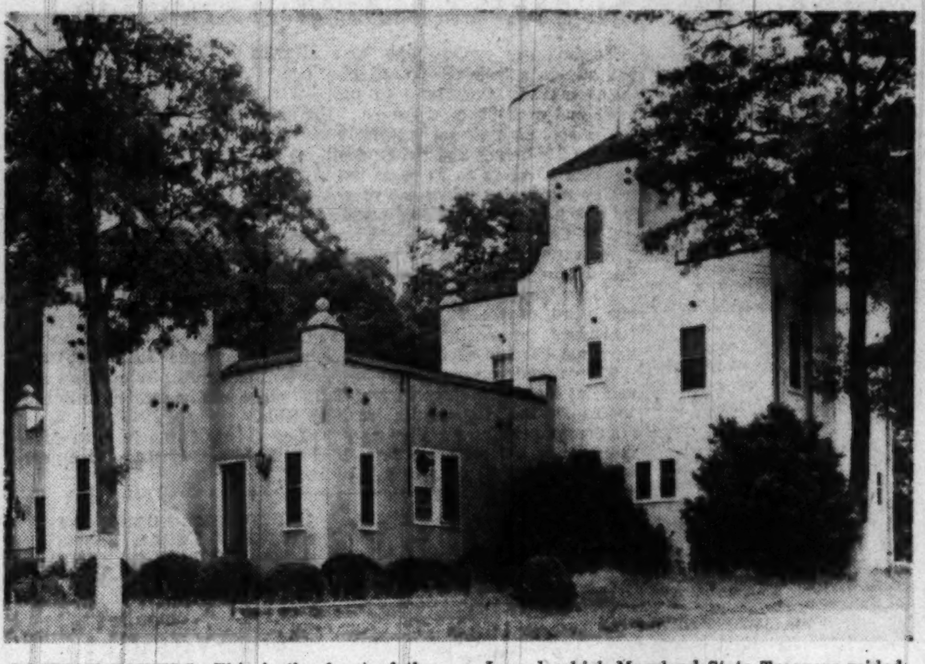

ROCWAY TOWERS—This is the front of the establishment, less than one mile north of Laurel, which Maryland State Troopers raided. Gaming rooms are in the rear

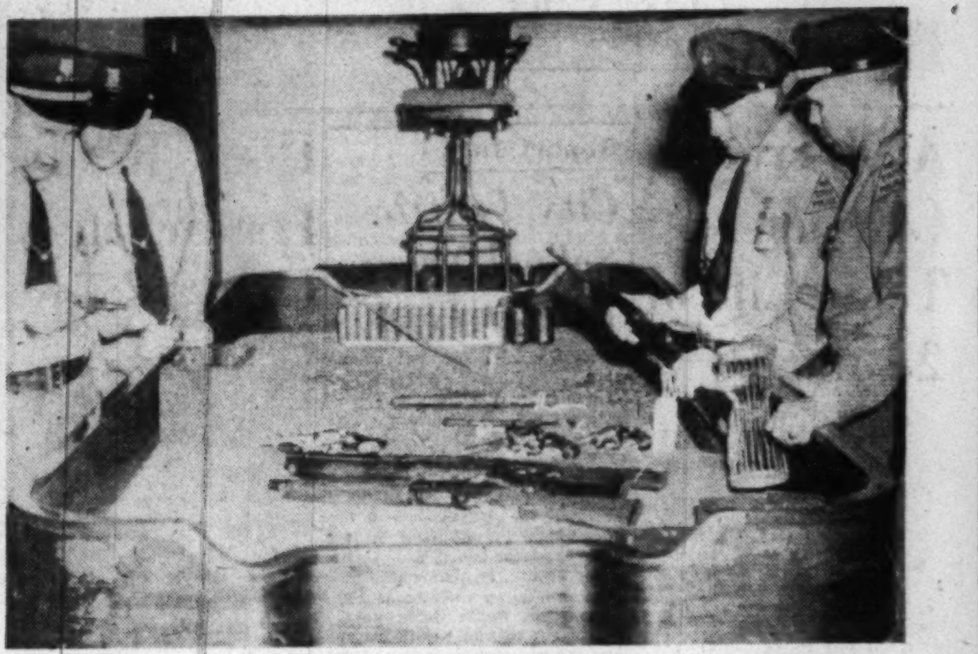

Associated Press WIREPHOTO

GUN CACHE—Maryland State Troopers look over the firearms confiscated in the raid on Rocway Towers. Sawed-off automatic shotguns and pistols are spread out on a dice table. In the raiding party were (from left) Lieut. William H. Weber, Trooper Frank Hess, Sergt. Robert B. Morris and Lieut. Wilbur H. Conroy. One holds a chuck-a-luck cage and another examines an Army-type carbine and a short-barreled pistol

Afghanistan Post Elevated to Embassy

The American Legation at Kabul, Afghanistan, was elevated to embassy status yesterday when ambassador-designate Ely E. Palmer presented his letters of credence to the King of Afghanistan. Palmer had been serving as Minister to Afghanistan since December 6, 1945.

WINX Schedules Law Discussion

Philip L. Graham, publisher of The Washington Post, and Benjamin M McKelway, editor of The Evening Star, will participate in a panel discussion of the "Layman and the Law," on radio station WINX, today at 7:30 p. m.

Chief Justice of the United States District Court, Bolitha J. Laws; Elmer E. Kayser, dean of students at George Washington University, and Bryce Rea, jr., a Washington attorney, will also participate in the District Roundtable Forum.

Peninsular Body Wins Junior Chamber Honor

Philadelphia, June 5 (AP).—The Peninsula Junior Chamber of Commerce of Newport News, Va., was awarded first place for civic improvement in 1947-48 for cities of more than 100,000 at the twenty-sixth annual convention of the U. S. Junior Chamber of Commerce.

The award was made yesterday for work done in the construction of the $206,000 Peninsula War Memorial Stadium at Newport News.

"Keep Rollin' with Nolan"

NOLAN VACATION LOANS

Favorable Rates

1102 New York Ave. N.W.
Greyhound Bus Terminal
RE. 1200
Open Till 6 P. M.

NEW BUICK MOTORS

INCLUDES NEW CLUTCH AND CARBURETOR

$95 DOWN INSTALLED

EMERSON & ORME
17th and M Sts. N.W.
DI. 8100

LANSBURGH'S CUTS PRICES, BUT NOT QUALITY! HERE'S PROOF:

88TH YEAR

LANSBURGH'S

SALE! CUSTOM-MADE SLIPCOVERS

- Co-ordinated Patterns and Colors
- Vat-Dyed, Pre-Shrunk Fabrics
- Expert Workmanship

22.75 Reg. 29.75 Chair

39.50 Reg. 52.55 Sofa

Prices have taken a real nose dive in Lansburgh's latest money-saver! Expert workmen will custom tailor covers to a "T" . . . finish them with expensive features (inverted or box pleated or shirred skirt; self-corded seams; Talon fasteners on all openings!) All this at tremendous savings! Floral bouquets, allover prints, multicolor stripes in cotton twill. Natural, grey, blue, gold, rose, brown, wine, turquoise, chartreuse! Prices quoted for average size chair with one separate cushion and sofa with three cushions.

LANSBURGH'S—Slip Covers and Drapes—Fourth Floor

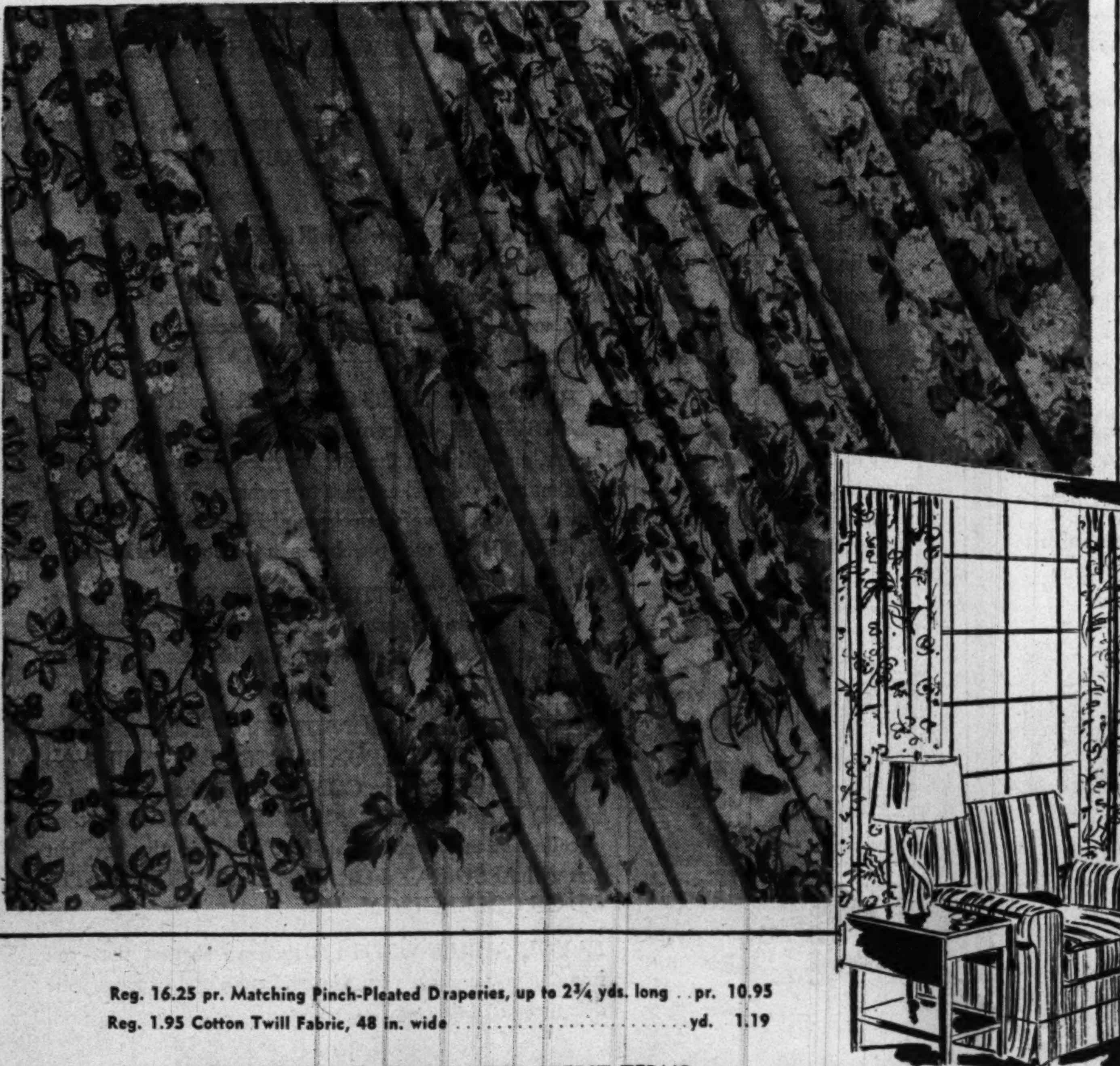

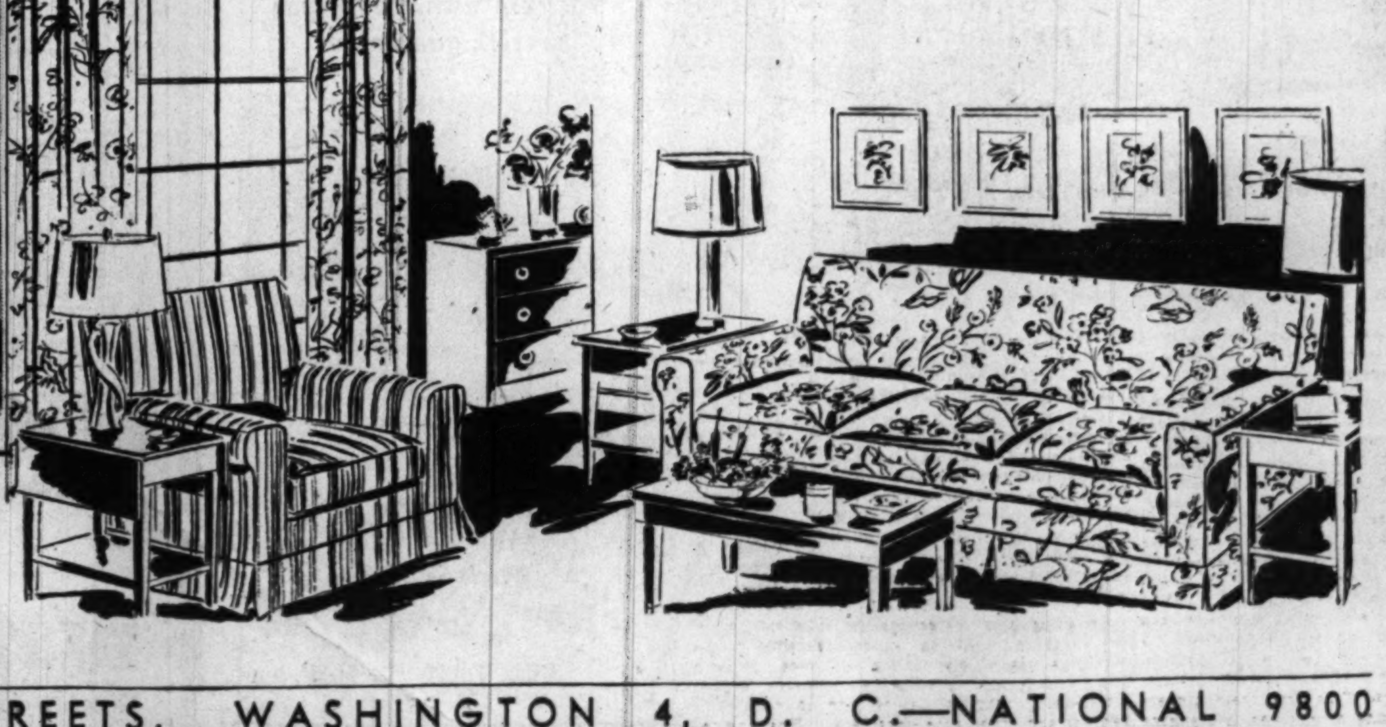

Reg. 16.25 pr. Matching Pinch-Pleated Draperies, up to 2¾ yds. long ..pr. 10.95
Reg. 1.95 Cotton Twill Fabric, 48 in. wide ..yd. 1.19

ASK ABOUT OUR CONVENIENT CREDIT TERMS

LANSBURGH'S—7TH, 8TH AND E STREETS, WASHINGTON 4, D. C.—NATIONAL 9800

Auto-Truck Collision Takes Life of 2d Marine

Corporal Rogacki Dies of Injuries In Crain Highway Accident May 29

Marine Corpl. Robert A. Rogacki, 21, died yesterday at Bethesda Naval Hospital of injuries suffered May 29 when the automobile in which he was riding collided with a truck on Crain highway near Upper Marlboro, Md. He was the second to die from the crash.

Rogacki, son of Mrs. Wanda Kalus of Cicero, Ill., was with five buddies, all stationed at Camp Lejeune, N. C., en route home for Memorial Day weekend. Killed instantly was Pfc. Earl W. Johnston, 20, of Syracuse, N. Y., who police said was driving.

The automobile met in sideswiping collision with a 2½-ton panel truck operated by Edward P. Johnston, 47, carpenter, of Burlington, N. J., no relation to the dead Marine, police said. Two other Marines and the truck driver's mother, Mrs. Eva Johnston, 68, of Smyrna, N. C., were injured in the collision which overturned both vehicles.

Struck by a hit-run truck last night, Raymond Taylor, 35, 111 F st. sw., was taken to Casualty Hospital in critical condition.

Taylor was struck, police said, by a flat bodied truck occupied by two men as he was crossing G st. sw. in the unit block. The nature of his injuries was not immediately available.

Pennies, Bronze Baby Shoes Stolen From Law Office

A lot of pennies and even more sentiment was yesterday reported stolen from the law office of Theodore Granik, 1627 K st. nw.

Granik, director of the American Forum of the Air, told police some scoundrel broke into his office Friday night and made off with his family-matched pair of bronze-plated baby shoes. Also missing, he said, were about 300 pennies cached in one of the shoes, and a toy bank containing about $4 nearby.

One each of the shoes, said the attorney, were once worn by his son, William, 10, and his daughter, Marion, 6.

Death of Boy, 10, Hit With Board, Ruled Accident

Coroner A. Magruder MacDonald declared yesterday that the death of 10-year-old Richard Snowden of 1452 Rock Creek Ford rd. nw., who was fatally injured when hit with a board, was accidental.

Richard was hit by the board aimed at a mudpuddle. It slipped from a 13-year-old playmate's hands.

He listed as the injuries a broken neck and cerebral hemorrhage. Richard is the son of Mr. and Mrs. John Snowden of the Rock Creek Ford rd. address.

Report July 1

City Traffic School Nears End of Term

By John H. Kearney
Post Reporter

The District of Columbia Traffic School is nearing the expiration of its temporary permit to operate.

Police officials are preparing a report for the Commissioners, who may or may not decide to issue a permit for the school to continue its drive for traffic safety.

Last December the Commissioners gave the Police Department a green light to operate on a trial basis for six months. The report on the school's activities is due July 1.

The classroom is in the New Municipal Center Building. School bells first rang out on January 9. Classes have been held Friday nights and Saturday mornings since.

885 Graduated

In that time 885 persons have been graduated; there are now about 178 undergraduates.

Most of these "pupils" are traffic regulation violators who are being given another chance.

A few nonviolators attend, but the pupils mainly are referred to the school by the Municipal Court, the Board of Revocations, and the Permit Examiners.

Often successful completion of the course results in lightening of a sentence or restoration of a permit. No one is required to attend.

Aside from simply making Washington streets safer, the school has five stated purposes:

To explain the intent behind principal traffic rules.

To point out basic accident causes.

To teach sound driving practices.

To highlight pedestrian problems.

To develop the proper attitude in traffic.

The school has attracted citywide interest. Among the nonviolators who have taken the course are Municipal Court Judges Nadine Gallagher, Aubrey Fennell and George D. Neilson.

Keneipp Was Student

Traffic Director George E. Keneipp welcomed the opportunity to become a student again. So did Washington I. Cleveland, local head of the American Automobile Association.

The main body of pupils is made up of persons from all walks of life: businessmen and women, Government clerks, laborers, and even a millionaire.

"Professors" for the school are principally police officers of the Accident Investigation Unit. The lion's share of the work has been done by Sergt. Roy Ostrom of the AIU.

Ostrom, who prefers to shift credit, particularly appreciates the aid given him by Assistant Corporation Counsel Clark King, who lectures on the cowardice of hit-and-run drivers. King is a graduate of the course.

Not afraid to stick out their chins, the traffic heads ask each graduate how they can improve the course.

Most often heard criticism is that the question-and-answer period should be lengthened. The majority of pupils, however, have acqured an enthusiastic school spirit.

One graduate commented recently: "Driving had become spontaneous with me. This course refreshed my memory on dangers to which I expose myself and others every time I get behind a wheel. I'll be a better driver from now on."

Records show that 11,529 traffic accidents occurred on Washington streets last year. Sergeant Ostrom and his boss, Inspector Arthur E. Miller, head of the traffic division, are trying to reduce that figure.

They regard the school as a valuable ally in their war on careless driving. They hope the Commissioners will give them a clear lane to proceed.

House Ready For Debate On Sales Tax

Fight Is Predicted When Measure With D. C. Income Levy Comes Up Monday

House debate begins Monday on a bill to give Washington a sales tax and new income tax by July 1. A fight against the new tax was predicted by Representative George J. Bates (R., Mass.), its sponsor.

Senator Harry P. Cain (R., Wash.) said yesterday he planned to hold up the bill, if it is approved by the House, until it is certain that Federal and District employes are to receive a pay raise. The additional funds from the revenue bill are to pay for increased District salaries.

Cain said he would make no effort to push his own sales tax-income tax bill in the Senate until after House action. This assured him of support from Senator Olin D. Johnston (D., S. C.).

Opposition leadership to House action was not apparent. But Representative Joseph P. O'Hara (R., Minn.) yesterday withdraw his objection to the new income tax provision and said he would vote for the sales tax.

In addition to the 2 per cent sales tax, the bill provides a tax on all income of $8000 and over. Everyone living in the District, even if he has a legal domicile elsewhere, would pay the tax. Income tax payments to other States would be deductible from District payments.

Six local organizations yesterday appealed to House members to defeat the sales tax and replace it with an "equitable income tax for all District residents."

"We especially call your attention," the letter declared, "to the fact that a sales tax would cost the great majority of District residents, many of them your own constituents, more than an income tax."

It was signed by the District League of Women Voters, Area Council of the American Veterans Committee, Washington Chapter of Americans for Democratic Action, League of Women Shoppers and District Branch of the National Association for the Advancement of Colored People.

At West Point Reunion

Brig. Gen. Gordon R. Young, District Engineer Commissioner, is attending his class reunion at West Point Military Academy. General Young was graduated from the academy in the class of 1913. He will return to the District Wednesday.

Friend of 'Rickey's' Pays Her Respects

The Washington Post

AT MEMORIAL SERVICES FOR HUSKY—Three-year-old Toddy Dustin, daughter of Lieut. Comdr. and Mrs. F. G. Dustin of 1735 New Hampshire ave. nw., pauses at the grave of Rickey, the famed husky who was born in Little America on one of Admiral Byrd's expeditions to the South Pole. Rickey, who died two weeks ago in the Dustin residence, was presented to Toddy's daddy by the admiral. Memorial services for the dog were held yesterday at Aspen Hill (Md.) Pet Cemetery. Navy officers, members of Congress and representatives from Australia and New Zealand attended the rites and a Navy honor guard sounded "Taps." "Butch," owned by Joseph Earhart of 1013 N. Fillmore st., Arlington, Va., looks on

Hospital Drive In Arlington Is Extended

Arlington Hospital's $85,000 fund drive had raised only 16½ per cent of its quota by yesterday's original deadline and has been extended indefinitely to reach the goal.

Campaign Chairman Lawrence W. Douglas announced that the drive, which started May 10, has netted $14,059.33.

The drive will continue until the quota is met, he said, because "the goal is a minimum of the hospital's needs." Douglas blamed the lag on lack of sufficient workers to canvass the county, and appealed for more volunteers.

Every person in the county will be asked to contribute, Douglas said. Solicitation will be done by mail if there are not enough workers for personal contact, he said. He urged residents who are not asked for contributions to mail them to campaign headquarters at the hospital.

Alexandria Hospital Has Open House Today

Alexandria Hospital will hold "open house" today from 2 to 5 p. m. as part of Hospital Sunday and in anticipation of its forthcoming $200,000 fund drive.

Hospital auxiliary volunteers will guide visitors on complete tours of the hospital, and doctors, nurses and technicians will explain equipment and techniques.

Hospital officials expressed the hope that after people see the job the hospital does in the community they will more readily contribute in the drive to keep it open. The hospital announced its medical staff has pledged itself to raise $50,000 of the total goal.

Letters Pour in

Many Dads Ideal, Kids Write Post

Washington fathers are a pretty wonderful bunch, judging from the mail that's pouring in to The Washington Post's Ideal Father Contest.

Fathers, young and old, strict and easy going, have been entered in the race so far. To enter your dad, write a letter all about him to the Ideal Father Editor, The Washington Post, Washington 4, D. C., and be sure it's postmarked by midnight June 16.

"The 11 Cassidy Kids" offer 18 good reasons why their pop, John F. Cassidy, 153 Rhode Island ave. ne., ought to walk off with the laurels. Mr. Cassidy, two of whose children are adopted, is a clerk with the Federal Deposit Insurance Corp. The kids sum him up as "terrific."

Samuel Ford entered his father, Charles B. Ford, because "he is never too tired to have a game of horseshoes, baseball or just listen to our problems." Ford, a laborer at the Naval Gun Factory, has nine children and lives at 916 64th ave., Cedar Heights, Md.

Samuel Paper, head of the Diversional Shops at the United States Soldiers' Home, gets a lot of compliments from his daughter, Marcia, 9, who thinks he's the "swelles ever." The Papers live at 219 O st. sw.

Don't forget to enter your father in the Ideal Father Contest. The winner will receive a special plaque and The Post will pick up the check for dinner and a show for his whole family on Father's Day, June 20.

Confederate Rites Today In Arlington

Services honoring the departed heroes of the 60's and World War I and II will be held this afternoon at 2:30 at the Confederate Monument in Arlington Cemetery.

This year's commemoration, however, will lack a familiar figure—that of Gen. Julius Franklin Howell, 102-year-old Civil War veteran, and former commander in chief of the United Confederate Veterans. General Howell has been stricken by a heart attack at his home in Bristol, Va., and his physician has forbidden his attendance at the annual rites.

Senator Clyde R. Hoey (D., N. C.) will deliver the address at today's ceremonies. Rites will include a salute to the national flag and a salute to the Confederate flag.

Wreaths are to be presented by a number of Confederate and national organizations, and by a representative of President Truman.

The observance is under the auspices of the Confederate Memorial Committee, representing Sons of Confederate Veterans, United Daughters of the Confederacy, Children of the Confederacy, Confederate Memorial Association and Southern Relief Society.

Baukhage to Address Syracuse Alumni Here

H. R. Baukhage, news analyst, will be guest speaker at the annual spring meeting of Syracuse University's District alumni, to be held June 10, at 8 p. m., in the National Press Club.

The alumni will install newly elected officers and discuss plans for their summer and fall activities. Reservations for the spring meeting can be made by calling Mrs. Beatrice Gudridge at radio station WMAL, at National 5400.

Conciliator Sees Hope for Peace In Milk Dispute

Reports Progress In Talks Lasting Until 11:45 P. M. as Strike Hour Nears

Hope for settlement of Washington's milk dispute before the strike deadline at midnight tonight was expressed by the Federal conciliator late last night as negotiators recessed for more talks today.

"It's still up in the air," Conciliator Thomas F. Martin said, adding, however, "The parties have not completed negotiations, but some favorable progress was made during the sessions."

Negotiations were recessed at 11:45 p. m. to be resumed at 10:30 this morning, he said.

Earlier, during a brief break in negotiations at the Wardman Park Hotel, Martin expressed the thought that "negotiations have progressed far enough so that there is hope of a settlement before midnight Sunday."

The committees, representing nine dairies and the Milk Drivers and Dairy Employes Local 246 (AFL), met at 1:30 p. m., recessed at 6 o'clock for dinner, and then resumed deliberations.

Conciliator Martin, who is conducting the negotiations, met with union officials at a morning session. Discussion of the union proposal for a 30-cents-an-hour wage increase continued at the joint afternoon session.

Demands other than the 30-cent increase for hourly workers, according to the union, include an extra 2 per cent commission for wholesale drivers on all collections above $2500. It was said that wholesale drivers now have a base pay of $31 a week plus an overall 2 per cent commission.

For retail drivers, the union also seeks an additional 2 per cent on all collections above $2700 a month. Union officials said retail drivers under the existing contract receive $41 weekly base pay plus 5 per cent on collections.

Eugene Hubbard, business agent and secretary-treasurer of the union, which claims 1500 members, had announced union members have sanctioned a strike at midnight tonight if a satisfactory agreement has not been reached by that time.

Negotiations for a new contract were begun May 10. While Martin and industry spokesmen have appeared "hopeful" from time to time that the contract could be successfully concluded, industry representatives have been fearful that granting the union wage demand would result in a price rise in milk to local consumers.

Members of the union are scheduled to meet tonight at 7 o'clock in Turner's Arena to consider whether progress in the negotiations is sufficient to avoid invoking the sanctioned strike.

Kansans Meet Today

The Kansas Society of Washington will meet at 12:30 p. m. today for "brunch at the Hotel Sheraton, to hear Representative Clifford R. Hope (R., Kans.).

Short of Goal

Chest Survey Extended For 2 Weeks

The Washington Chest X-Ray Survey will be extended two weeks, through June 30, William E. Leahy, general chairman, announced yesterday.

The extension was announced just 10 days ahead of the scheduled end of the survey and 153,000 examinations short of the campaign's goal of 600,000 X-rays. The goal, estimated adult population of Washington, was set months before X-raying began last January 13.

Leahy said decision to extend the drive till the month's end was made possible by three factors: Availability of X-ray equipment; acquisition of additional mobile units to better canvass neighborhood areas, and the securing of additional neighborhood locations with adequate electrical power and technical aids.

The X-rays, free to the public, are being made to discover unsuspected cases of tuberculosis. The service includes up to two years of free medical supervision and advice, when necessary, in newly discovered, active cases of the disease.

When and Where To Have X-Rays Taken

You can drop in for a free confidential X-ray at any of the following locations:

Veterans Service Center, 14th st. and Pennsylvania ave. nw., Monday through Saturday, 10 a. m. to 6 p. m.

Municipal Center, 300 Indiana ave. nw., Monday through Friday, 8:30 a. m. to 4:45 p. m.

7th st. and Massachusetts ave. nw., Monday through Saturday, 9:30 a. m. to 6 p. m.

Davis School, 44th pl. and H st. se., Monday and Tuesday, 9 a. m. to 5 p. m.

Polk School, 7th and P sts. nw., Wednesday through Saturday, 10 a. m. to 6 p. m.

Woodward & Lothrop, 11th and F sts. nw., Monday through Saturday, 9:30 a. m. to 6 p. m.

Gayety Theater, 513 9th st. nw., Monday through Saturday, 10 a. m. to 6 p. m.

8th and H sts. ne., Monday through Saturday, 9:30 a. m. to 6 p. m.

Tenley Circle, Wisconsin ave. and Yuma st. nw., Monday through Thursday, 10 a. m. to 6 p. m.; Friday and Saturday, noon to 9 p. m.

MacArthur blvd. near 49th and U sts. nw., Tuesday and Wednesday, 9:30 a. m. to 6 p. m.; Thursday through Saturday, noon to 9 p. m.

Wisconsin ave. and Macomb st. nw., Tuesday and Wednesday, 9:30 a. m. to 6 p. m.; Thursday through Saturday, noon to 9 p. m.

Connecticut ave. and McKinley st. nw., Tuesday and Wednesday, 9:30 a. m. to 6 p. m.; Thursday through Saturday, noon to 9 p. m.

Connecticut ave. and K st. nw., Monday through Saturday, 9:30 a. m. to 6 p. m.

3117 14th st. nw., Monday through Saturday, 9:30 to 6 p. m.

New Jersey and Rhode Island aves. nw., Monday through Saturday, 9:30 a. m. to 6 p. m.

Jefferson Junior High School, 8th and H sts. sw., Friday only, noon to 8 p. m.

ARLINGTON COUNTY, VA.

Jefferson Fire House (Virginia Highlands, Aurora Hills, South Arlington), 501 South 23d st., Tuesday through Friday, 10:30 a. m. to 6:30 p. m.; Saturday, 9 a. m. to noon.

Dance Recital Monday

Friendship House, 619 D st. se., will stage its twelfth annual dance recital at 7:30 Monday night, with 40 children participating.

There'll Be More Than a Drop to Drink in Year 2000 . . .

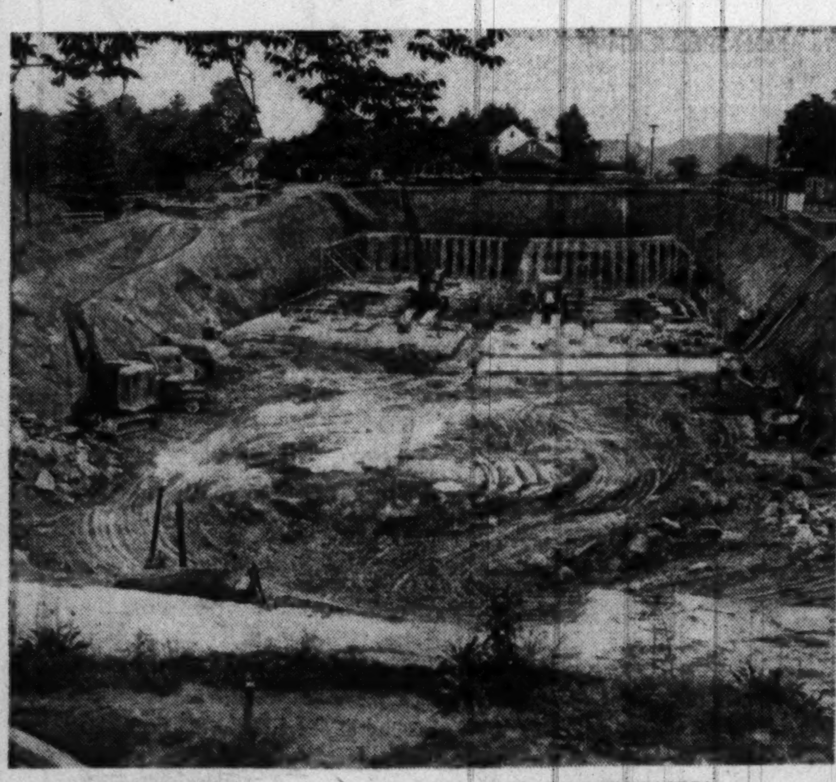

EXCAVATING FOR NEW SEDIMENTATION BASIN AT DALECARLIA

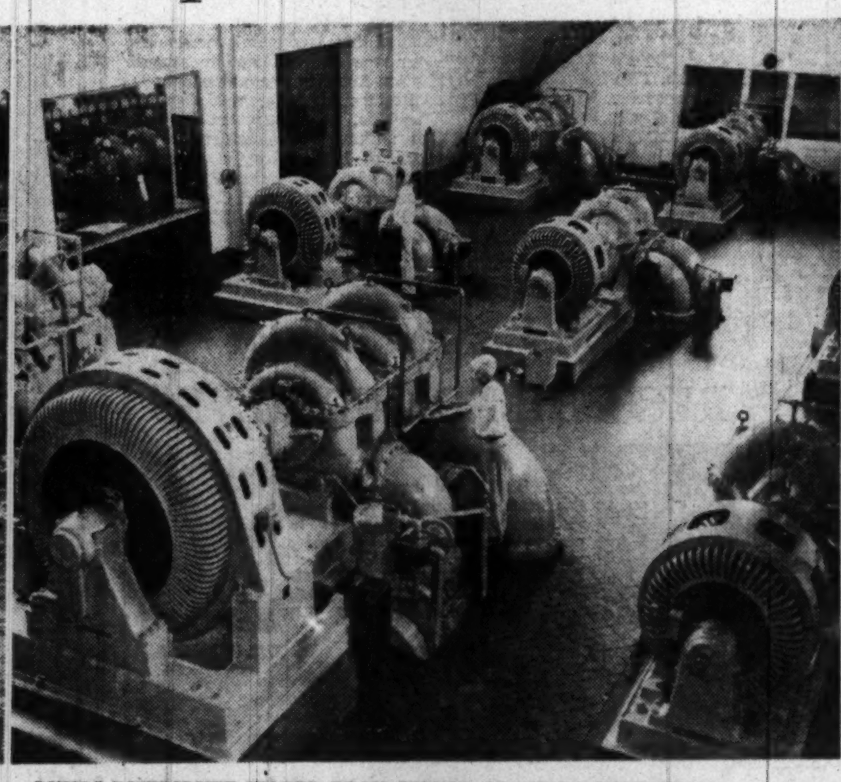

PUMPS DISTRIBUTE WATER FROM FILTER PLANT TO RESERVOIRS

By Charles DelVecchio—The Washington Post

THREE PUMPS IN THIS HOUSE BRING IN RAW WATER

WATER—*From Page 1*

consumption. In 1853, it was thought the first water works, then under construction, would be adequate for the foreseeable future. Some 52 years later, the McMillan filtration plant had to be built.

Largely because of the population rise in World War I, a new filter plant was required by the 1920s, resulting in great expansion of the Dalecarlia plant and distribution facilities.

Such facilities were to have been sufficient up to 1980, but again a war messed up the calculations, which turned out to be off by about 35 years. This time, the engineers are taking no chances in planning the third major expansion of the District's supply, which also feeds Arlington County, Va., and may be used by Falls Church, Va. and other communities in the future.

After poring over census figures, studies of unbuilt-up areas and commercial possibilities, type of inhabitants and dwellings, possible national emergencies that swell the District's population, and a myriad of other factors, Voigt's scientific crystal ball gave him an estimate of 1,125,000 people in the District and 330,000 in Arlington in 2000.

Figure Doubled

By going over water consumption records, studying expected extensive use of air cooling, climatic conditions, prevalence of water-using tourists, lawns and gardens and other such considerations of the future, Voigt decided the 1,455,000 people would need a maximum daily water supply of some 342 million gallons, against the present average use of 163 million.

That means not only a 22-million-dollar expansion of water collection, filtration and pumping facilities by the District Engineers of the Army Corps of Engineers, headed since Friday by Col. Henry C. Wolfe.

It also means a 19-million-dollar increase in distributing facilities, which are handled by the District government's Water Division, headed by D. V. Auld. These figures, incidentally, are 1943 estimates, and actual costs may run up to 50 per cent higher.

The engineers' expansion plans, expected to be 80 per cent completed by 1961 and finished by 1970, envisage an increase in raw water collection capacity from the present 233 million gallons daily to 427 million. This will require a new Potomac River dam and pool at Little Falls, just above the Chain Bridge, with a new conduit, to supplement the present source at Great Falls. Water is now brought nine miles to the Dalecarlia Reservoir through two conduits, one a 9-foot circular model of the 1860s, the other a horseshoe-shaped structure about 9 by 10 feet.

Drops Mud Content

In the reservoir and the sedimentation tanks at Dalecarlia, now being expanded, the water drops most of its mud content—from some 500 parts per million parts of raw water to about four parts. The remaining silt is removed in the filter beds, 20 of which at Dalecarlia have a capacity of 85 million gallons a day, while a companion plant at McMillan Reservoir can process 100 million gallons in 29 filters. The expansion program will add six filters soon, and 26 more later, at Dalecarlia, raising capacity to 217 million gallons, and improvements at McMillan will provide a total of 125 million there.

Chlorine treatments, both before and after filtering, assure the sterility of the water, and the clear water is ready to be pumped to the seven distributing reservoirs and four elevated storage tanks in the District, and the two reservoirs and one storage tank in Arlington.

Ten pump units, with a total output of 120 million gallons a day, do this job. They are powered partly by the Dalecarlia hydroelectric plant, which generates electricity from the flow of any excess water not needed for city consumption.

A new pumping station planned at Dalecarlia will increase the possible cityward flow more than three times, to 450 million gallons a day, with one giant unit designed to spout 65 million gallons alone. At present, the largest unit can push out 20 million.

The Bryant st. pumping plant, also due for a thorough revamping, does some of the pumping after the filtered water gets into the mains of the Water Division distribution system.

In their estimate of a 342-million-gallon consumption by the District area by the year 2000, the engineers have considered the possibility that additional outlying communities may need some of this water in the future, although Montgomery and Prince Georges Counties in Maryland are taken care of at present by the Washington Suburban Sanitary Commission.

They have also observed that the present 163-million-gallon daily average is often exceeded, notably on August 14, 1947, when the sweltering area drank, bathed, air-cooled and otherwise used a record 208,042,000 gallons in 24 hours.

Such a demand must now be met by an overload capacity in the supply, filtration and purification facilities, which can be pushed for short periods up to 25 per cent over normal. While the storage reservoirs also help to meet such excess demand, they are designed to level out consumption to fit the supply on an hourly basis, rather than a daily basis.

With processing planned for through the foreseeable future, the engineers are not worrying about the adequacy of our water source, the Potomac River.

"There's enough water there to meet any foreseeable increase in population," said Voigt, who should know if anyone does. He went back to the Mexican War to derive his estimates of the future—not to speak of the 100 years of statistics in between.

Area News in Brief

Pied Piper's Secret Revealed to Pupils

You don't need a Pied Piper to rid your home of rats. Just a little common sense and perspiration will do the trick.

That's the idea contained in a new series of rat control instruction posters that the Health Department began distributing through District schools

School Superintendent Hobart M. Corning and the Rev. John S. Spence, director of education of parochial schools, are cooperating in the program, Health Officer George C. Ruhland revealed.

The illustrated posters carry a five-point message

1. Clean up yards and alleys. Don't give rats a place to hide.
2. Keep garbage and rubbish in covered cans. Don't give rats free meals.
3. Keep basements clean so rats won't have a place to raise families. (One female rat can give birth to 154 young a year).
4. Make house rat-proof by repairing broken basement windows and doors, tightening them, and—if necessary—putting metal strips around them to keep rats from gnawing their way in.
5. Watch out for rats. Kill them with traps or poison red squill or hire a professional exterminator

A-Sailing On—and In

A George Washington University student and his lady fair went sailing on the Potomac yesterday afternoon, and ended up in it. A puff of wind flipped their 12-foot sailboat over, near the Watergate.

Harbor Patrolman Pvt. Frank C. White plucked them individually from the side of the inverted boat to the more stable Harbor Patrol boat. They said they were in the water 15 minutes, that it was cold, and that their names were Norman Tuckman, 22, of 1710 19th st. nw., and Miss Katherine Hubbard, 23, of 1264 New Hampshire ave. nw.

5 Pay Bad-Food Fines

Squash and eggplant were the leading items of 3807 pounds of food condemned and ordered destroyed here last week by Health Department food inspectors. Dr. R. R. Ashworth, director of the Bureau of Food Inspection, said 1612 establishment were inspected and five violators taken to Municipal Court where they paid fines or forfeitures amounting to $275.

Correction

A story on new appointments of Methodist ministers and lay preachers in The Washington Post yesterday inadvertently listed Melvin Lederer, new minister of the Ryland Ghurch, Branch ave. and S st. se., as a supply preacher. He is a fully ordained member of the Methodist conference. The Washington Post regrets the error.

Stricken in Florida

Frazier Rites Set Monday; Started Firm

Murrell B. Frazier, 56, head of M. B. Frazier & Sons, a wholesale nut products company here, died Friday afternoon at his home, 9707 Colesville rd., Silver Spring, Md., following a heart attack about a month ago in Florida.

A native of Baltimore, Md., Mr. Frazier moved to Washington when he was a child. He lived in the District until about 12 years ago when he moved to Maryland.

He founded the firm that bears his name about 30 years ago. Mr. Frazier was a member of St. Mark's Episcopal Church, 3d and A sts. se.

He is survived by his wife, Mrs. Louise Frazier, and a son, Robert A. Frazier, both of Silver Spring; a sister, Mrs. Marie Purnell of Arlington; two brothers, Edward L. Frazier and S. W. Frazier, both of Washington, and two grandchildren.

Funeral services will be held Monday at 10 a. m. at the Warner E. Pumphrey funeral home, 8434 Georgia ave., Silver Spring. Burial will be in Cedar Hill Cemetery.

Mrs. Pauline M. Kelly

Mrs. Pauline M. Kelly, 54, resident of the Silver Spring area for more than 25 years, died yesterday after a heart attack at her home on Hollywood ave., Hollywood Park, near Colesville, Md.

She was the wife of Harold L. Kelly, chief of the mail and files division of the Public Buildings Administration.

A native of McKinney, Ky., Mrs. Kelly resigned a few weeks ago from her job with the Johns Hopkins University Research Laboratory in Silver Spring. During World War II she was employed in communications work in the War Department.

She was a member of the Silver Spring chapter of the Eastern Star and of the Takoma Park Christian Church.

In addition to her husband, Mrs. Kelly is survived by two sons, Maj. Harold L. Kelly, jr., on duty with the Engineer Corps in Marburg, Germany, and John Kelly of Hollywood Park; four daughters, Miss Frances Kelly, Hollywood Park; Mrs. Frank Hames, Takoma Park; Mrs. John H. Mason, Tarrente, Calif., and Mrs. Jesse E. Jones, Nanticoke, Pa.; two brothers, Paul H. Moore, Silver Spring, and Winter K. Moore, Washington, and four sisters, Mrs. Helen Pulliam and Mrs. Maggie Wright, both of Washington; Mrs. Clara Tuttle, Naples, Fla., and Mrs. Emma Walker, Detroit, Mich.

Funeral arrangements have not been completed pending arrival of out-of-town survivors.

Mrs. Harper Rites Monday; Legion Leader

Funeral services will be held Monday at 12:30 p. m. at Chambers Funeral Home, 1400 Chapin st. nw., for Mrs. Dorothy B. Harper, 72, who had been prominent in national and District organizations of the American Legion Auxiliary since World War I. Burial will be in Arlington Cemetery.

Mrs. Harper

Mrs. Harper, who lived at 1301 15th st. nw., died Thursday at Mount Alto Hospital after a short illness. She was secretary of the May Day Corp., which she organized to hold annual memorial services for the dead of World War II. Recently she was active in plans to construct a monument in honor of District World War II dead.

A native of California, Mrs. Harper lived for many years in Honolulu, serving as a Navy yeoman (f) at Pearl Harbor for 14 months during World War I.

She was elected first Hawaiian Department President of the American Legion Auxiliary in 1920 and served as National Executive Committeewoman from Hawaii until 1922. She was a delegate to the Legion's Minneapolis convention in 1919 from Honolulu Post No. 1.

Mrs. Harper came to Washington in 1926 td work for the Veterans Administration as a welfare officer. She resigned to campaign for Paul McNutt for President, later returning to the finance division of VA. She retired in January, 1947.

She was a past national treasurer of the Legion Auxiliary. She also served as department president of the District Auxiliary and as national chapeau (president) and District chapeau Department of the Eight and Forty.

Mrs. Harper was a member of Kenneth H. Nash Unit No. 8 of the Auxiliary, the Honolulu Post of the Legion and the Order of Eastern Star.

Surviving are brothers and sisters who live in California. Her husband died more than 30 years ago.

Couple Wed 60 Years Share Chores and Joys of Household

The Washington Post

FOUR GENERATIONS PICTURED—Mr. and Mrs. Fred L. Aue, who will celebrate their sixtieth wedding anniversary today, pose with their great-granddaughter, Judith Ellen Jones, 8 months old, and their son and daughter. The latter, completing the four generations, are Mrs. Julius E. Jones and Charles A. Aue. All are of 4422 South Dakota ave. ne.

Sharing household chores as well as pleasures has brought a special kind of happiness to Mr. and Mrs. Fred L. Aue, who celebrate their sixtieth wedding anniversary tonight.

About 150 friends and four generations of the Aue family are expected at the anniversary party at 4422 South Dakota ave. ne. Also there will be Martin Hoyberger, who was best man at the Aues' wedding. Hoyberger hasn't missed a single one of the Aues' anniversary celebrations so far.

"We have our squabbles," Charles Aue admits, "but they all blow over."

Four generations of the Aue family share a pleasant brick home with green shutters. The family has lived together under one roof for 28 years, and obviously are experts on contented home life.

There's no trouble dividing up the household chores. "Everybody just pitches in and helps," says 81-year-old Mrs. Fred Aue.

Her 87-year-old husband usually draws the dishes, and Charles Aue, their son, who works at the J. P. Kirkpatrick Co., scrubs the porch. His son-in-law, Julius Jones, an apprentice engineer for Morauer & Hartzell, excavators, usually gives him a hand.

Mrs. Charles Aue, a clerk for the National Security Resources Board, doesn't do any regular housework—just nights and Sundays, she says laughingly.

The Aues, who met at a ball, were married in 1888 after a three-year engagement. The ceremony took place in the Zion Lutheran Church at 6th and P sts. nw. They now belong to the Atonement Lutheran Church at North Capitol st. and Rhode Island ave. ne.

Center of the family circle now is 8-month-old Judith Ellen Jones, proud owner of 5 teeth and an indoor swing in the living room. Her great-grandfather confesses she's his favorite hobby.

Aue, sr. is a retired bookkeeper and auditor. He can remember Custer's last stand, and the day his father saw the assassinated Lincoln carried out of the Ford Theater.

Remembering that butter cost 25 cents a pound in his boyhood, and expressing concern about the Russians, Mr. Aue says he thinks the "good old days are gone."

Funeral to Be Held Monday For F. A. Facchina, Tile Expert

Funeral rites for Charles A. Facchina, retired founder and president of the marble and tile company that bears his name, who died Wednesday night at his home, 1225 Quincy st. ne., will be held on Monday.

Mr. Facchina

Requiem mass will be sung at 10 a. m. at St. Anthony's Church, 12th and Monroe sts. ne. Burial will be in St. Mary's Cemetery.

Mr. Facchina, 77, a native of Italy and a veteran marble and tile craftsman, succumbed after an illness of several years. Death was caused by a circulatory congestion.

Before coming to this country 50 years ago, he had been employed in the mosaic business in Paris and Algeria for 10 years. He organized the National Mosaic Co. here in 1908 and later was its president. In 1933, he established the Charles A. Facchina Co., Inc., contracting firm at 1215 Quincy st. ne. He retired in 1938.

Upon retiring, Mr. Facchina turned his business over to his four sons. He belonged to several Italian-American organizations.

Besides his wife, Mrs. Cristina Facchina, he is survived by four sons: Charles B., president of the firm, of 1234 Quincy st. ne.; Columbus U., of Michigan Park Hills, Md.; and John J. and Christopher J. Facchina, both of 1225 Quincy st. ne.

Lee G. Doran To Be Buried In Brooklyn

The body of Lee George Doran, Universal Newsreel cameraman who was killed near Upper Marlboro, Md., in a traffic accident, will be taken to Brooklyn N. Y., today for burial.

Mr. Doran, who was 28, was killed Friday night when his automobile collided with a truck. He was returning from a newsreel assignment at the graduation exercises at the Naval Academy in Annapolis to his offices in Washington when killed.

He leaves his wife, Mrs. Claire Sorenson Doran; a 10-week-old son, Stephen; his father, Arthur Doran of New York City, and three brothers, Capt. Fulton Doran, now in Germany, Capt. Brendon Doran, also in Germany, and Corpl. Raymond Doran, stationed at a Georgia Army camp.

Mr. Doran's most recent assignment of national importance was covering the Texas City oil disaster. He was a member of the National Press Club, his family reported, and was accredited to the White House and the congressional galleries.

He was a graduate of New York University and came to Washington about two years ago, it was said. He resided at 5102 Annapolis rd., Bladensburg, Md.

Mrs. Rawlings Dies at Home In Warrenton

Mrs. John William Rawlings, 77, whose husband retired as assistant director of the Interstate Commerce Commission's finance bureau in 1941, died early yesterday at her residence in Warrenton, Va.

Mrs. Rawlings and her husband had been living in Warrenton, but maintained a permanent home at 102 Primrose st., Chevy Chase, Md.

Born Mary Lee Leftwich in St. Charles, Mo., Mrs. Rawlings was the daughter of the late Dr. William M. Leftwich, who was a pastor of the Methodist Church South, of Nashville, Tenn. Her mother was Mrs. Mary M. Leftwich, also of Nashville.

Mrs. Rawlings was educated at the Nashville College for Young Women and was later graduated from the Cincinnati College of Music. From about 1896 to 1899 she appeared in a series of music recitals with the Chautauqua concerts in New England, New York City and in the South. She was married in 1900.

Mrs. Rawlings and her husband lived in Washington and Chevy Chase, Md., from 1914 until about 1945.

She was active in women's work at the Francis Asbury Methodist Church for a number of years, and later in the Chevy Chase Presbyterian Church, 5838 Chevy Chase pkwy. nw. She also was a member of the Chevy Chase Woman's Club, the Chevy Chase Chapter of the YWCA, the Florence Crittenton Home's Circle, and also the Constition Chapter of DAR.

Besides her husband, Mrs. Rawlings leaves three grandsons, Sumner Wood, jr., David E. Wood and Judson Rawlings Wood, all of Montgomery County, Md.

George Chapman Woolley

Brentwood, England, June 5 (U.P.). George Chapman Woolley, gardener for Charles Dickens at the time of the novelist's death in 1870, died today. He was 96.

Miss Julia Solomons, 85, Dies; Father a Red Cross Founder

Miss Julia Solomons, last member of an old Washington family whose kinfolk helped finance the Revolutionary War, died at the age of 85 Friday in Los Angeles, it was learned yesterday.

She was one of eight daughters of the late Adolphus S. Solomons, Washington printer, philanthropist and one of the founders of the American Red Cross and Garfield Hospital.

Miss Solomons' family was associated with the Spanish-Portuguese Hebrew sect. She was a cousin of the late Associate Justice Benjamin Cardozo of the Supreme Court and also was related to Haym Salomon, who helped finance the American Revolution.

Miss Solomons is survived only by a niece, Mrs. Crichton Sellars, Los Angeles, and a grand-niece, Mrs. Jean S. Lawrence, Catoctin Mountain, Md.

It was while visiting Mrs. Sellars that Miss Solomons died after a lingering illness. Her body will be taken to Long Island, N. Y., for burial in the family plot in the Spanish-Portuguese Hebrew cemetery there.

Miss Solomons resided for many years at 1150 Connecticut ave. nw. Mrs. Lawrence said her great aunt was at one time a member of the Daughters of the American Revolution, the Haddasah and the American Council of Jewish Women.

She spent most of her life as housekeeper for her father and her seven sisters, only two of whom married.

The Red Cross reported that her father was one of several persons who met with Clara Barton here in 1881 and founded the organization. It is family tradition that the meeting was held in the Solomons home here. He is listed as one of the original incorporators of Garfield Hospital.

Robert H. Newman

Funeral services for Robert H. Newman, 76, retired businessman, will be held in the Church of the Holy Comforter, 14th and East Capitol sts., at 9 a. m. Monday.

Burial will be in the Catholic section of Cedar Hill Cemetery.

Survivors include Miss Helen C. Newman, Supreme Court librarian, of 128 Kentucky ave. se.; Robert H. Newman, jr., of Baltimore, Md., and Mrs. Rufus N. Taylor of St. Louis, Mo.

Mr. Newman leaped from a second floor window of Sibley Hospital Friday where he was a patient for an illness accompanying old age.

Robert E. Stritch, Sr.

Chicago, June 5 (AP).—Robert Emmett Stritch, sr., 58, brother of Cardinal Stritch of Chicago, died today. District director of the Federal Housing Administration's Chicago office, Mr. Stritch had been ill several months.

Gen. Hugo Roberts

Havana, Cuba, June 5 (U.P.).—Gen. Hugo Roberts, 80, died today. He fought in Cuba's liberating army during the War of Independence from Spain. Later he was head of the Cuban immigration department for many years.

Umbrella Repair
Put your umbrella in top-flight shape with our factory method repairs. A complete line of factory-priced umbrellas and canes for sale. Reasonable, fast service.
Golden Star Valet Service
14TH & NEW YORK AVE. N.W.
606 NINTH ST. N.W.

FREE PICK-UP and DELIVERY
(By Motorcycle)
ON YOUR CAR—PHONE US—DECATUR 6300
Immediate Service on
AUTO REPAIRS
All Makes of Cars—Factory Trained Mechanics
BODY AND FENDER REPAIRS
EXPERT PAINTING
Free Estimates
TRIANGLE MOTORS
3010 Rhode Island Avenue N.E. DEcatur 6300

Reserve—Now
Individual Storage Chest
in which can be packed your winter clothes, blankets, woolens, etc.
to be stored in our
Moth-Proof Vaults
Merchants
Transfer & Storage Co.
920 E ST. N.W. NA. 6900

Died

BARR, EVA A. On Friday, June 4, 1948, at Georgetown University Hospital, EVA A. BARR of 3207 Morrison st. nw., beloved mother of Mrs. Davis Saunders and Miss Esther Barr, sister of Mrs. Lula King and George Dundee. Services at the S. H. Hines Co. Funeral Home, 2901 14th st. nw., on Monday, June 7, at 11 a. m. Interment Glenwood Cemetery.

BEATTY, FRANK MAYNARD. On Friday, June 4, 1948, at his residence, 3804 Duke st., Alexandria, Va., FRANK MAYNARD BEATTY, husband of Clara Sadie Beatty and father of Olifur F., Curtis W., Kenneth D., and Gladys I. Beatty. Funeral services on Monday, June 7, at 2:30 p. m. from the residence. Interment Mount Comfort Cemetery.

BIRCH, JOHN WEBSTER. On Saturday, June 5, 1948, JOHN WEBSTER BIRCH of 1437 Rhode Island ave. nw., beloved husband of Catherine Ruth Birch, brother of Mrs. Jack Crack of Arlington, Va. Services at the S. H. Hines Co. Funeral Home, 2901 14th st. nw., on Tuesday, June 8, at 11 a. m. Interment Cedar Hill Cemetery.

BRADEN, DONALD R. Suddenly, on Thursday, June 3, 1948, DONALD R. BRADEN of 2103 18th st., Arlington, Va., beloved husband of Helen F. Braden and son of Mrs. Ella J. Braden and brother of Blanche K. and Mary E. Braden, Mrs. James T. Haden and Robert W. Braden. Funeral services at the S. H. Hines Co. Funeral Home, 2901 14th st nw., on Monday, June 7, at 9:30 a. m., thence to St. Stephen's Catholic Church at 25th and Penna. ave. nw., where the holy sacrifice of the mass will be offered at 10 a. m. for the repose of his soul. Interment Arlington National Cemetery.

COHEN, PFC. MELVIN, in action on Saipan. On July 10, 1944, PFC. MELVIN COHEN, beloved son, of Leah and Yoe Cohen and devoted brother of Allen Cohen. Funeral services at the Bernard Danzansky & Son Funeral Home, 3501 14th st. nw., on Tuesday, June 8, at 11 a. m. Interment Baltimore, Md.

COHEN, PFC. MELVIN. The department of D. C. Jewish War Veterans requests that its member posts attend funeral services for PFC. MELVIN COHEN at the Bernard Danzansky & Son Funeral Home, 3501 14th st. nw., on Thursday, June 8, at 11 a. m.
HIGMUND DANZANSKY, Commander.
MELVIN E. LEWIS, Adjutant.

DAMMANN, WILLIAM HENRY. On Friday, June 4, 1948, at his residence, 1522 Foxhall rd. nw., WILLIAM HENRY DAMMANN, the beloved husband of Elizabeth Dammann, father of Francis W. Dammann and Mrs. Helen Schreiner, and brotner of Mrs. Carrie Ruhl. Prayers at Chambers' Funeral Home, 3072 M st. nw., on Monday, June 7, at 9:15 a. m. Mass at Our Lady of Victory Church at 10 a. m. Interment Cedar Hill Cemetery.

FACCHINA, CHARLES A. On Wednesday, June 2, 1948, at his residence, 1225 Quincy st. ne., CHARLES A. FACCHINA, beloved husband of Christina Facchina and father of John J., Charles B., Columbus U. Christopher J. Facchina. Funeral from the above residence on Monday, June 7, at 9:30 a. m. Requiem mass at St. Anthony's Church at 10 a. m. Interment St. Marys Cemetery. Relatives and friends invited. Kindly omit flowers.

FITZGERALD, WILLIAM F. On Thursday, June 3, 1948, at his residence, 71 W st. nw., WILLIAM F. FITZGERALD, beloved son of the late Dennis and Mary Fitzgerald and uncle of Miss Catherine V. Fitzgerald and Mrs. Mary K. Rossiter. Funeral from the Taltavull Funeral Home, 3619 14th st. nw., on Monday, June 7, at 9:30 a. m. Requiem mass St. Aloysius Church, 10 a. m. Relatives and friends invited. Interment Mount Olivet Cemetery.

FOLEY, FRANK M. On Thursday, June 3, 1948, FRANK M. FOLEY, the beloved husband of Kathryne Baujan Foley of 2824 6th st. ne., and father of Paul Foley. Funeral from the above residence on Monday, June 7, at 10:30 a. m. High requiem mass at St. Anthony's Church at 11 a. m. Interment Cedar Hill Cemetery. Relatives and friends are invited.

FRAZIER, MURRELL B. On Friday, June 4, 1948, at his home, 9707 Colesville rd., Silver Spring, Md., MURRELL B. FRAZIER, husband of Louise D. Frazier and father of Robert A. Frazier. Mr. Frazier rests at the Warner E. Pumphrey Funeral Home, 8434 Georgia ave., Silver Spring, Md., where services will be held on Monday, June 7, at 10 a. m. Interment Cedar Hill Cemetery.

GADDIS, JOSEPHINE HIERLING. On Friday, June 4, 1948, at Garfield Hospital, JOSEPHINE HIERLING GADDIS of 5308 Reno rd. nw., beloved wife of Leroy Gaddis, mother of Mrs. Dorothy G. Sudduth, Mrs. Margaret G. Seay and Leroy J. Gaddis; sister of Edward J. Hierling. Services at the S. H. Hines Co. Funeral Home, 2901 14th st. nw., on Monday, June 7, at 10 a. m. Interment Glenwood Cemetery.

GARMAN, IRENE F. On Saturday, June 5, 1948, IRENE F. GARMAN of 3215 Ellicott st. nw., beloved daughter of George W. Garman of De Ridder, La. Services at the Chevy Chase Funeral Home, 5101 Wis. ave. nw., on Monday, June 7, at 11 a. m.

HAMPTON, MARIE M. On Thursday, June 3, 1948, at Doctors Hospital, MARIE M. HAMPTON of 3712 Yuma st. nw, beloved mother of Wilbur C. Hampton of Detroit, Mich.; Mrs. Ruth H. Kenna of Washington, D. C., and sister of Mrs. Arthur Beattie, Binghamton, N. Y. Services at the S. H. Hines Funeral Home, 2901 14th st. nw., on Monday, June 7, at 1 p. m. Interment Fort Lincoln Cemetery (Rochester, N. Y., papers, please copy).

HARPER, DOROTHY B. On Thursday, June 3, 1948, at Mount Alto Hospital, DOROTHY B. HARPER, beloved sister of E. D. Gibson and Mrs. Lucille Johnson of Van Nuys, Calif. Services at Chambers Funeral Home, 1400 Chapin st. nw., on Monday, June 7, at 12:30 p. m. Interment Arlington National Cemetery.

HERBERT, WILLIAM. On Saturday, June 5, 1948, at Circle Terrace Hospital, Alexandria, Va., WILLIAM HERBERT, brother of Miss Anne Herbert, Miss Fanny Herbert, Miss Elizabeth Herbert of Alexandria, Va., and Mrs. George D. Brooke, Norfolk, Va. Funeral services at the St. Paul's Episcopal Church, Alexandria, Va., on Tuesday, June 8, at 2 p. m. Interment Ivy Hill Cemetery. Remains resting at the Wheatley Funeral Home.

HIGGINS, JULIA MARY. On Thursday, June 3, 1948, at Leland Memorial Hospital, JULIA MARY HIGGINS, the beloved mother of Thomas J. Higgins and Mrs. Thelma M. Heiner, sister of Mrs. Emma C. Staley, Mrs. Louise M. Green and Mr. John G. Ruhlin of Akron, Ohio. Prayers at Chambers Funeral Home, 5801 Cleveland ave., Riverdale, Md., on Monday, June 7, at 9:30 a. m. Mass will be offered at St. Jerome's Catholic Church, Hyattsville, Md., at 10 a. m. Interment Fort Lincoln Cemetery.

IMIRIE, JOHN LEWIS. On Saturday, June 5, 1948, at his home, 9016 Old Georgetown rd., Bethesda, Md., JOHN LEWIS IMIRIE, beloved husband of Christina Eckhardt and father of Mrs. Wallace A. Marshall and Miss Mildred H. Imirie and brother of Miss Helen S. Imirie and Mrs. George C. Hane. Remains resting at the Bethesda-Chevy Chase Funeral Home of Wm. Reuben Pumphrey, Bethesda, Md., where funeral services will be held on Tuesday, June 8, at 11 a. m. Interment Glenwood Cemetery.

KAPLAN, SARAH. Suddenly, on Saturday, June 5, 1948, SARAH KAPLAN of Alexandria, Va., beloved mother of Benjamin Kaplan and sister of Mrs. Dora Dolin, Miss Clara Lipshutz, Mr. Nathan Lipshutz, all of New York, and Mr. Simon Lipshutz of Philadelphia, Pa. Funeral services at the Bernard Danzansky & Son Funeral Home, 3501 14th st. nw., Sunday, June 6, at 12 noon.

KELLY, PAULINE M. Suddenly on Saturday, June 5, 1948, at her home, Hollywood Park, Colesville, Md., PAULINE M. KELLY, wife of Harold L. Kelly. Mrs. Kelly rests at the Warner E. Pumphrey Funeral Home, 8434 Georgia ave., Silver Spring, Md. Notice of services later.

KNIGHTON, JOHN FRANCIS. On Friday, June 4, 1948, at his residence, 319 5th st. ne., JOHN FRANCIS KNIGHTON, beloved husband of Zora E. Knighton, brother of Mrs. Mamie Green. Friends may call at the Lee Funeral Home, 4th st. and Mass. ave. ne. Requiem mass at St. Joseph's Catholic Church, 2nd and C sts. ne., on Monday, June 7, at 9 a. m. Interment Cedar Hill Cemetery.

LEEK, HAZEL V. Suddenly, on Saturday, June 5, 1948, at Casualty Hospital, HAZEL V. LEEK (nee Haney), beloved wife of James A. Leek, daughter of Mrs. Lena Haney, sister of Mrs. Willard Estes of Richmond, Va.; Mrs. Alfred Gregory of Richmond, Va.; Miss Marg A. Haney of Stanardsville, Va.; Mrs. John Grayville of Washington, D. C.; Haelf Haney and Ludwick Haney of Stanardsville, Va.; Wayne Haney of Madison, Va., and Alvis Haney of Charlottesville, Va. Friends may call at the Lee Funeral Home, 4th st. and Massachusetts ave. ne., where services will be held on Tuesday, June 8, at 2 p. m. Interment Fort Lincoln Cemetery.

LOWDERMILK, PVT. IRVIN A., USAF. On August 7, 1945, in Asiatic Theater of War, PVT. IRVIN A. LOWDERMILK of 6214 43rd ave., Hyattsville, Md., son of Irvin E. and Mabel A. Lowdermilk, brother of Miss June Lowdermilk, Mrs. Dorothy Hawkins, James and Walter Lowdermilk, all of Hyattsville, Md. Services at Fort Lincoln Chapel on Tuesday, June 8, at 2 p. m. Interment Fort Lincoln Cemetery.

MALES, JERRY D. On Friday, June 4, at Children's Hospital, JERRY D. MALES, beloved son of Everett and Eleanor C. Males. Friends may call at the Lee Funeral Home, 4th st. and Massachusetts ave. ne., where services will be held on Sunday, June 6, at 4:30 p. m. Interment at Faber, Va., on Monday, June 7.

MATTINGLY, JOSEPH C. On Friday, June 4, 1948, at his residence, Oxon Hill, Md., JOSEPH C. MATTINGLY, the beloved husband of the late Elizabeth G. Mattingly and father of Mrs. J. Frank Maguire, jr., Eleanor M. and Anne M. Mattingly and brother of Miss Martina M. Mattingly. Requiem mass will be offered on Monday, June 7, at 9:30 a. m., at Saint Ignatius Catholic Church, Oxon Hill, Md. Interment church cemetery.

MAYS, MARGARET ELLA. Suddenly, on Friday, June 4, 1948, at her residence, MARGARET ELLA MAYS of Silver Spring, Md., daughter of Mrs. Margaret Alice Mays Fair (nee Thompson), sister of Mrs. Frances M. Ryder. Remains resting at the S. H. Hines Co. Funeral Home, 2901 14th st. nw. Funeral services at Christ Church Accokeek, Md., on Monday, June 7, at 2 p. m. Interment Christ Church Cemetery, Accokeek, Md.

McCOY, ELLA. On Friday, June 4, 1948, at Holy Family Hospital, Brooklyn, N. Y., ELLA McCOY, beloved wife of James McCoy and sister of Mrs. Minnie Murdock, Mrs. Kate Pried, Mrs. Ida Wolf, Mrs. Agnes C. Heffner and Mr. James Cain. Funeral from the residence of her sister, 2713 North Capitol st., on Monday, June 7, at 8:30 a. m. Requiem mass at St. Martin's Church at 9 a. m. Relatives and friends invited. Interment Cedar Hill Cemetery.

NEWMAN, ROBERT H. On Friday, June 4, 1948, ROBERT H. NEWMAN of 128 Kentucky ave. se., beloved husband of the late Helen Armstrong Newman and father of Helen C. and Robert H. Newman, jr. Friends may call at the Robert A. Mattingly Funeral Home, 131 11th st. se., until Monday, June 7, and at 8:30 a. m. Requiem mass at Holy Comforter Church at 9 a. m. Relatives and friends invited. Interment Cedar Hill Cemetery.

PEARSON, ANN ELIZABETH. On Friday, June 4, 1948, at 2210 Wilson Blvd., Arlington, Va., ANN ELIZABETH PEARSON, wife of the late Thomas E. Pearson and motner of Mrs. Mary E. Palmer and Miss Dorothy Pearson of the above address. She is also survived by two sisters, Mrs. B. B. Pearson of Arlington, Va., and Mrs. Jack Taylor of Chicago, Ill. Remains resting at Pearson's Funeral Home, 472 No. Washington St., Falls Church, Va. Funeral services at Andrew Chapel, Methodist Church, on Sunday, June 6, at 2:30 p. m. Interment Church Cemetery.

PLUMB, ELVIRA O. On Friday, June 4, 1948, at Providence Hospital, ELVIRA O. PLUMB, beloved mother of David Shaw, sister of Mrs. Elizabeth Plumb of McKeesport, Pa; James Davies, Gladys Krause and Mrs. John Flynn. Remains resting at her sister's residence, 516 Raleigh st. se., until Monday, June 7, at 1:30 p. m. Services at the Congress Heights M. E. Church, 5th st. and Alabama ave. se., at 2 p. m. Interment Cedar Hill Cemetery. (McKeesport papers please copy). Services by Chambers.

PRINCE, STEWART V. V. On Thursday, June 3, 1948, at his residence 1703 Kilbourne pl. nw., STEWART V. V. PRINCE, beloved husband of Mamie Bidgood Prince, father of Miss Thelma B. Prince of Washington, D. C., brother of Edwin Prince of Newport News, Va., and Mrs. Lillian Sterling of Washington, D. C. Services at the S. H. Hines Co. Funeral Home, 2901 14th st. nw., on Monday, June 7, at 2 p. m. Interment Rock Creek Cemetery.

RAWLINGS, MARY LEE LEFTWICH. On Friday, June 4, 1948, in Warrenton, Va., MARY LEE LEFTWICH RAWLINGS, beloved wife of John W. Rawlings. Remains resting at the Bethesda-Chevy Chase Funeral Home of Wm. Reuben Pumphrey, Bethesda, Md., where funeral services will be held Monday, June 7, at 11 a. m. Interment Rock Creek Cemetery.

SCHULL, JOHN W. On Friday, June 4, 1948, at his residence, 857 N. Wakefield st., Arlington, Va., JOHN W. SCHULL, beloved husband of Daisy Estelle Schull and father of Robert Schull, Mrs. Garland E. Kelley, Mrs. Barney B. Hall, jr., and Mrs. Carl W. Greenwalt. He is also survived by one brother, Corbin Schull, and five sisters, Mrs Powell Mercer, Mrs. Orrie Ruge, Mrs. Emma Sipe, Mrs. Thomas Lackey and Mrs. Page Ireland. Remains resting at the Ives Funeral Home, 2847 Wilson blvd., Arlington, Va., until Monday, June 7, at 12:30 p. m., thence to the Central Methodist Church, Fairfax dr. and No. Stafford st., Arlington, where funeral services will be held at 1 p. m. Interment Green Hill Cemetery, Berryville, Va.

STECKER, MARTIN G. On Friday, June 4, 1948, at Casualty Hospital, MARTIN G. STECKER of 1121 4th st. ne., beloved brother of Miss Catherine Stecker and Mrs. Mary Stecker Rubio, and uncle of Miss Consuelo Rubio. Funeral services will be held at Hysong's Funeral Home, 1300 N st. nw., on Monday, June 7, at 11 a. m. Relatives and friends invited to attend. Interment Cedar Hill Cemetery.

THIRLES, EDWARD (BUS). On Saturday, June 5, 1948, EDWARD (BUS) THIRLES, beloved son of James E. Thirles and the late Mary H. Thirles and brother of Alma G. Keibaugh. Mr. Thirles rests at his late residence, Bowie, Md. Services at the Bowie Methodist Church, Bowie, Md., on Tuesday, June 8, at 2 p. m. Relatives and friends invited. Interment Whitfield Cemetery, Lanham, Md.

WARD, JOHN C. On Saturday, June 5, 1948, at his home, 8910 Ga. ave., Silver Spring, Md., JOHN C. WARD, husband of Elizabeth D. Ward, and father of Kenneth M. Ward. Mr. Ward rests at the Warner E. Pumphrey Funeral Home, 8434 Georgia ave., Silver Spring, Md. Notice of services later.

WOODRUFF, PFC. WALTER W. On November 27, 1943, in the Mediterranean theater, PFC. WALTER W. WOODRUFF of 109 South Fenwick st., Arlington, Va., beloved son of Col. Walter W. and Evelyn B. Woodruff and brother of Mrs. Evelyn V. Quesada and Mrs. Ethel Doris Rulloda. Remains resting at the Ives Funeral Home, 2847 Wilson blvd., Arlington, Va., until Tuesday, June 8, at 10 a. m.; thence to Arlington National Cemetery, where funeral services will be held at 2 p. m. Interment Arlington National Cemetery.

—Deaths—

Announcements of Services by Chambers

Deceased	Undertaker
Higgins, Julia Mary	W. W. Chambers Co.
Dammann, William Henry	W. W. Chambers Co.
Harper, Dorothy B.	W. W. Chambers Co.
Plumb, Elvira Orelia	W. W. Chambers Co.
Barton, Leland	W. W. Chambers Co.
Likens, Charles F.	W. W. Chambers Co.
Regacki, Robert Anthony	W. W. Chambers Co.

Cemetery Lots

FORT LINCOLN Cemetery; 5 sites, $500. RE. 6700, Ext. 74553.

6 GRAVE LOTS—Fort Lincoln Cemetery; $200 cheaper than cemetery sells at same location. For further information call TR. 4753.

NATIONAL MEMORIAL PARK. 4 sites. Will sacrifice. Immediate sale. CH. 5573.

FORT LINCOLN CEMETERY—4 grave sites, located in Block 1, Lot C and D, Sec. 137. Make offer. Box M-337, Washington Post.

Funeral Designs

GEO. C. SHAFFER
Expressive Floral Tributes. Moderate prices. Open evenings and Sundays.
900 14TH ST. N.W. NA. 0106.

GUDE BROS. CO., Florist
1212 F ST. N.W. NA. 4276.

Funeral Directors

J. WILLIAM LEE'S SONS CO.
CREMATORIUM
FUNERAL DIRECTORS
4TH AND MASS. AVE. N.E. LI. 5200

WE SINCERELY RECOMMEND OURSELVES

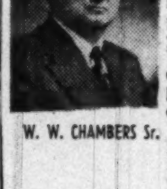
W. W. CHAMBERS Sr.

It is with modest pride we make this statement in that *we know* with full human understanding how to prepare a dignified funeral at a price you can easily afford. To repeat, WE SINCERELY RECOMMEND OURSELVES. When the inevitable has occurred, don't hestitate! Call CO. 0432.

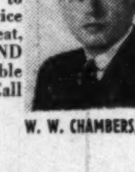
W. W. CHAMBERS, Jr.

$95
This is one of our specially low-priced caskets at this astoundingly low figure. Included are the sixty services with each complete funeral.

GRAVE Opened and Closed. Also Decorative Equipment with "Music From The Trees." $49

A COMPLETE FUNERAL AS LOW AS $95 TO $2,000

Chambers
THE LARGEST UNDERTAKERS IN THE WORLD
IN CASE OF DEATH CALL CO. 0432

Washington's Most Beautiful
Rock Creek Cemetery
NON-SPECULATIVE NON-SECTARIAN

Rock Creek Cemetery is a beauty spot in the midst of busy Washington where you can find solace at a time of bereavement. Lovely old trees that have stood for decades, makes a peaceful retreat. The hundreds of distinctive memorials indicate its permanency. Thus you may feel confident that a grave, whether it be single or in a family plot, will remain as you design it, forever unmolested . . . as perpetual care is assured by the provisions of a trust fund set aside for that purpose by the Cemetery.

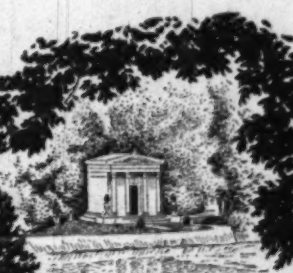

There are still many attractive sites available at reasonable rates. When you consider the purchase of a family cemetery lot, you should be interested in the provisions for upkeep, the cost, and the possibility of budgeted terms. Rock Creek Cemetery has prepared an attractive brochure giving information on these pertinent questions and showing some of the many beautiful and world renowned monuments. In addition, the office in the grounds is open daily for your convenience.

VISITING HOURS: 9 A. M. to sundown daily and Sunday
OFFICE HOURS: Sundays and Holidays, 9 to 12

See D. ROY MATHEWS, Superintendent, or E. E. CONDRON, or Phone TA. 0585 for transportation from and to your home gratis.

Rock Creek Church Road and Webster Street N.W. Opposite Soldiers' Home, Direct transportation: Seventh Street Cars, marked Soldiers' Home, or Buses H-4, marked Rock Creek Cemetery.

Reburial This Week For 14 War Dead

Reinterment services for 14 Washington area men will be held this week. In Arlington Cemetery services will be held Monday at 2 p. m. for; Sergt. Ernest F. Anderson, 20-year-old radio operator who was killed in a plane crash in Burma, August 6, 1945. Sergeant Anderson, a graduate of Washington and Lee High School and the Army Signal Corps Radio Engineer School, was serving with the Third Combat Cargo Group, Army Air Transport Command. His parents are Mr. and Mrs. Ernest Patrick Anderson of 5323 North 5th st., Arlington.

Anderson

First Lieut. Richard B. Drury, 24-year-old fighter pilot whose plane crashed in India January 1, 1944, on returning from a combat mission. Son of Mr. and Mrs. Horace B. Drury, 5025 Wisconsin ave. nw., Lieutenant Drury was in the first class which graduated from Woodrow Wilson High School, and earned a civil engineering degree from Swarthmore in 1941.

Lieut. Drury

Pvt. Alvey C. Mollohan, 25, pilot who died following wounds received December 15, 1941, in a Japanese attack on Nichols Field, Manila. Mollohan was a student at Mount Rainier High School, and first joined the Army Air Corps in 1936. He reenlisted in 1940. His parents, Mr. and Mrs. Mentor C. Mollohan, live at 3502 Upshur st., Brentwood, Md.

Private Carson T. McDaniel, jr., 17-year-old Marine who was killed in his first battle, on Iwo Jima, March 8, 1945. He was a student at Roosevelt High School before his enlistment. His parents are Mr. and Mrs. Carson T. McDaniel, 4531 Illinois ave., nw.

Pvt. McDaniel

Technician 5th Grade Charles J. Duisen, whose next of kin was listed as Lawrence L. Muth, 3204 28th st. se.

Staff Sergeant David M. Laverty, whose next of kin was listed as Mrs. Anne L. Nugent, 2 F Research Road, Greenbelt, Maryland.

Private George E. Marcel, whose father was listed as Santon Marcel, 452 Newcomb st. se.

Col. Joseph R. Sherr, whose widow is Mrs. Jenallen H. Sherr, the Army said. His last address was listed as c/o Col. F. M. Smith, Room 5C765, Pentagon.

First Lieut. Edward C. Tenney, 29, who died of strep typhus in Burma. Lieutenant Tenney, a Harvard graduate and associate editor of Newsweek, enlisted as a private in 1940. A year later he was made a lieutenant in intelligence, attached to General Stilwell's command. His widow is Mrs. Jenne Phyllis Tenney of 1906 Florida ave. nw.

Technician 5th grade James Payne, whose widow is listed as Mrs. Azaila Payne, 637 Acker st. ne.

Pvt. Ryland Powell, whose father is listed as Mr. Eddie Powell of 1320 Wallach pl. nw.

Technician fourth grade Melvin E. Wall, 24, who was killed in the Asiatic area on the second anniversary of Pearl Harbor. The Army lists his next of kin as William Wall of 1001 Howard rd. se.

Reburial services for Pvt. Walter W. Woodruff, jr., will be held at Arlington Cemetery on Tuesday at 2 p. m The 19-year-old Air Force spotter was lost when a troopship en route to Italy was sunk November 27, 1944. His parents, Lieut. Col. and Mrs. Walter W. Woodruff, live at 109 S. Fenwick St., Arlington, Va.

Pvt. Woodruff

Reinterment services at Fort Lincoln Cemetery will be held Thursday at 2 p. m. for Pvt. George H. Becker, jr., first Washington Post employe killed in the war.

Becker

Private Becker, 29, was killed July 9, 1944, while attached to the 105th Infantry on Saipan. He was a journeyman printer on The Washington Post, where he had worked about eight years. He attended McKinley High School.

His parents, Dr. and Mrs. George H. Becker, live at 2936 Upton st. nw.

FEET KILLING YOU?

PROMPT RELIEF OR NO PAY!

If walking or standing is torture send for a pair of the new PILLOW-SOFT Foot-Rite Cushion Comfort Insoles. They have brought foot joy to thousands suffering from corns, callouses, tender heels, pains caused by week arches. Foot-rite Cushion Comfort Insoles protect your feet from TOE TO HEEL—take painful pressure off corns, callouses, tender heels, absorb walking-jars, help support weak arches. Slip them into your shoes for real foot comfort and relief. LIGHT — SPONGY — VENTILATED — DETACHABLE. MONEY-BACK GUARANTEE.

Wear 30 days. If not delighted return for refund. Send only $1.98 or C.O.D. plus postage. Give shoe size and whether for man or woman. "FOOT IMPROVEMENT GUIDE," giving many valuable tips on care of feet, included with each order. ORDER TODAY!

VITA FOOD STORES
503 12th St. N.W. Between E & F
3040 14th St. N.W. CO. 2980

PART OF THE FUN OF A NEW YORK WEEKEND...

Ride through Central Park

June is a grand month for seeing the sights — for strolling on the Avenue — for shopping, sports, theatres, night life. Why not enjoy it all next weekend? Plenty of rooms available Thursday, Friday, Saturday, and Sunday. *Write or wire for your reservations today.*

HOTEL
COMMODORE
"NEW YORK'S BEST LOCATED HOTEL"
MARTIN SWEENY, *President*
RIGHT at GRAND CENTRAL & AIRLINES TERMINALS
on Manhattan's Midtown East Side

Washington Representative: C. DeWitt Coffman
1616 K St. N.W., Washington 6, D. C.
EXecutive 6481

Opening Tomorrow
In Our NEW LOCATION
•716 11th St. N.W. ★ ★ ★
Across from Woodard & Louthrop
North Building

CAPITAL SEWING MACHINE CO.
(Formerly at 917 F St. N.W.)
RE. 2311 RE. 1900

Now...
... we can better accommodate our many customers—continuing to offer our
COMPLETE LINE OF
Rebuilt
Singer Sewing Machines
CONSOLES • DESK MODELS • PORTABLES
Also Many Other Makes Including
The Revolutionary NECCHI. (Exclusive with us!)

STOP
and visit us in our
NEW LOCATION
Remember! 716 11th St. N.W.

MAKE YOUR "PAPPY" HAPPY

Lansburgh's Men's Shop Is Loaded With Wonderful Gifts for Father's Day, June 20th!

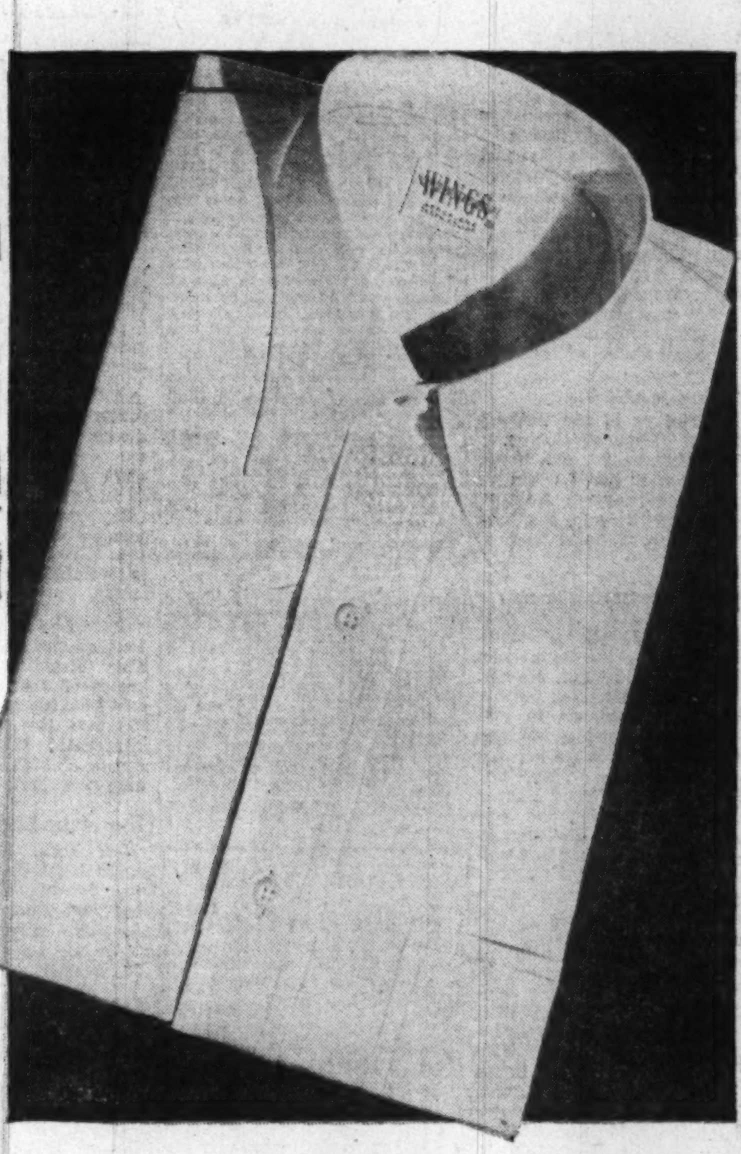

HE GETS A TERRIFIC "LIFT" OUT OF OUR

WINGS WHITE SHIRTS

Lightweight Open Weave Shirt

Lightweight Open Weave, porous and cool, will let in the slightest breeze. The collar is fused, won't wilt, doesn't require any starch. White skip dent broadcloth, sizes 14 to 17. Give him one or more of these for hot weather.

3.50 each

Aeroplane Cloth Collar Shirt

Aeroplane Cloth Collar, guaranteed to outlast even the shirt itself which is strong, smooth combed cotton broadcloth. The collar won't fray, scuff or tear, and it's wrinkle-free! White, size 14 to 17.

LANSBURGH'S—Men's Furnishings—Street Floor
PHONE ORDERS FILLED—CALL NA. 9800

WE'LL WRAP DAD'S GIFT FREE
Take your Gift for Dad to the Gift Wrap Desk in the Men's Shop and it'll be dolled up to the King's Taste. Free of charge, of course!

Let Him Choose His Own "Lee"!

A Gift Certificate will be Welcome!

$5

No man likes other people to choose his headgear, so let your poor hard-working father at least have the pleasure of choosing the hat he'll snap on all summer! Make it a "Lee" pre-shaped straw hat, of course!

LANSBURGH'S—Men's Hats—Street Floor

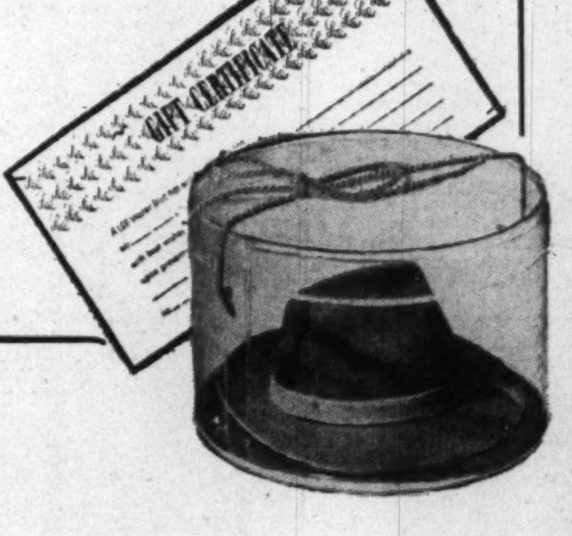

Lansburgh's
88th YEAR
7th, 8th and E Sts. Zone 4 NA. 9800

D. C. Bankers Elect Lacey As President

By S. Oliver Goodman

White Sulphur Springs, W. Va., June 5.—Robert H. Lacey, veteran of 27 years in banking, today was elected president of the District of Columbia Bankers Association, succeeding Richard A. Norris. Lacey is vice president of the National Metropolitan Bank.

The election was the highlight of today's concluding session of the thirtieth annual convention at the Greenbrier Hotel. Other new officers of the association are: George M. Fisher, first vice president; Hulbert T. Bisselle, second vice president. Reelected were Albert S. Gatley for his thirty-sixth year as treasurer, and Eldridge D. Kendrick, secretary.

Included in today's business was selection of new local officers for American Bankers Association units. Vice presidents of the ABA were chosen as follows: National Bank Division, Rutherford Dooley of National Bank of Washington; Savings Bank Division, John C. Pyles, jr., of the City Bank; Trust Division, Leonard Marbury of Washington Loan & Trust Co. Robert V. Fleming of Riggs National was chosen a member and A. Scott Offutt of Union Trust Co., an alternate member of the ABA nominating committee.

Council of Administration

New members of the bankers council of administration are: George A. Didden, jr., of National Capital Bank; Walton L. Sanderson, Hamilton National; John A. Reilly, Second National, and Barnum L. Colton, National Savings & Trust.

Principal speaker today was Ray Henle, newsman and now a radio commentator. Henle predicted that a "dark-horse" candidate may receive the Republican nomination for President. He said the present GOP situation bears a remarkable resemblance to that of 1920, when the names of three leading candidates were on the tongues of everyone. Then, they were Gen. Leonard Wood, former Gov. Frank C. Lowden and Senator Hiram Johnson. However, on the roll call none had enough votes, so the leaders got together and Harding was the compromise choice.

Henle asserted that Taft, Dewey and Stassen appear to be in the same boat now. He added the situation seems to be ripe for a compromise candidate. The most likely compromise choices, Henle believes, are Senator Arthur Vandenberg, Speaker of the House Joseph Martin, Gov. Earl Warren, Senator John Bricker, Senator Raymond Baldwin and Senator Leverett Saltonstall—possibly in that order.

Among the resolutions voted was a testimonial of appreciation to R. V. Fleming, who retired this year as chairman of the Washington Clearing House Association. The group also voted to continue opposition to the further extension of governmental and semigovernmental operations in the credit field.

The bankers went on record as favoring extension of the Reciprocal Trade Agreements Act and pledged continued whole hearted support to the security loan drive.

Gen. Omar Bradley, a guest at the convention, was introduced and spoke on military experiences. Lacey, the genial new president of the Washington Bankers, began his career with the old American National Bank in 1921. He became associated with the Columbia National Bank in 1923 and was elected cashier of the institution in 1930. Like his predecessor, Norris, Lacey is a past president of Washington Chapter of American Institute of Banking, having served in 1933-34. In 1946, he joined the National Metropolitan Bank. He served overseas in World War I and was wounded in the battles of Marne and Argonne. He is married and has four children.

Fisher, Native of Washington

Fisher, the new first president, is a native of Washington and graduated from Eastern High School in 1914. He has served continuously with Washington Loan & Trust Co. since 1914, except for Navy service in World War I. A graduate of the first class of the Graduate School of Banking in 1937, he is now a vice president and director of the Washington Loan & Trust Co. He holds an LL.B degree from Washington College of Law and is a member of the District of Columbia Bar.

Bisselle, the new second vice president, served as general convention chairman for this year's session at the Greenbrier. He was born in Washington, attended George Washington University and entered Riggs National Bank service in 1920. He moved up from the ranks and is now senior vice president and a member of the Riggs advisory board.

Gatley, the treasurer, is one of the best known and beloved figures in local banking fraternity. He has been associated with the Lincoln National Bank since 1890 and has been vice president since 1922.

Kendrick, reelected as secretary, has been a full-time employe of the Bankers Association since 1935.

The thirtieth annual convention ended tonight with a reception to the new officers and the retiring president. The elaborate "family dinner" and announcement of contest winners were included. Most of the bankers will return to Washington tomorrow night on a special train of the Chesapeake & Ohio Railroad.

Winners of various trophies were announced tonight as follows:

Shannon Cup—General Omar Bradley; McLachlen Cup—J. M. Lynham; Patterson Cup—Mrs. N. Fros[illegible] Outdoor putting—Mrs. A. J. [illegible] and Mrs. Arthur Keefer tied; Gruver Cup—Glenn Carow; Hatton Cup—T. H. Reynolds; Fleming Cup—J. Robert Sherwood; Wright Cup—J. M. Shea; Hibbs Cup—Andrew Saul; Corby Cup—Christopher H. Pope.

New Officers of Bankers' Association

ROBERT H. LACEY, *President* — GEORGE M. FISHER, *First Vice President* — HULBERT T. BISSELLE, *Second Vice President* — ALBERT S. GATLEY, *Treasurer*

Baltimore Markets

Baltimore, June 5 (AP).—CATTLE—Compared week ago: slaughter steers and heifers strong to 50 cents higher; high-common to good cows, 50@1.00 lower; canners, cutters and low-common cows mostly steady; bulls fully steady to strong, spots 25@50 cents higher; stock cattle fully steady to strong. Small lots choice 835-890 lb. yearling steers brought 34.50 to equal last week's high; bulk week's supply steers medium to high-good grades under 1100 lbs. at 21.75@33.50; few common to low-medium, 24.00@29.00. Few medium and good mixed yearlings, 31.00; few low-choice heifers, 30.00; bulk medium and good 22.00@29.00; common, 19.00@21.00; good cows on heifer order, 27.00@27.50, other good cows mainly 24.50@26.50; common and medium, 19.00@23.00; canners and cutters, 15.00@18.50; few strong-weight cutters to 19.00; odd shelly canners down to 14.00 and below. Good beef bulls, 27.00@27.75; good sausage, 25.00@27.00; common and medium, 20.00@24.50, largely 22.00 up late; mostly good grade 839 lbs. feeder steers, 31.65; bulk 4-day supply stock cattle medium and good grade steers selling around 300-750 lbs. at 25.00@31.00. Mostly medium grade 500-600 lb. weights, 22.00@24.00.

CALVES—Compared week ago; unevenly 1.00@3.00 lower, with late sales showing full decline and late trading very dull. Week's top, 30.00, but closing top, 28.00; late bulk good and choice 150-275 lb. average, 24.00@28.00; all weights common and medium grades, 15.00@23.00; culls 14.00 down. Weighty slaughter calves scarce each day.

HOGS—Compared week ago: all weights and grades mostly 25 cents lower, spots off 50 cents. Today's bulk good and choice 180-225 lb. barrows and gilts, 24.75@25.25; top, 25.25; 225-250 lbs., 24.25@24.75; 250-275 lbs., 22.75@23.25; 275-300 lbs., 21.25@21.75; 300-350 lbs., 20.25@20.75; 350-400 lbs., 19.50@20.00; few over 400 lbs., 24.50@25.00; sows 450 lbs. and lighter, 18.25@18.75; heavier weights down to 16.75 or below; odd lots stags, 16.75 down.

SHEEP—Compared week ago: spring lambs, wooled and shorn ewes generally 1.00 lower; other classes in negligible supply. Week's top and closing top quotation on good and and choice, 30.00@31.00; medium and good, choice spring lambs, 31.00; week's bulk good 26.00@29.00. A few good and choice wooled slaughter ewes, 11.00@13.00; same grades freshly shorn ewes, 11.00@12.00; closing top, 11.00; odd cull shorn ewes down to 6.00.

Grain Market

WHEAT—No. 2 red garlicky, spot, 2.44; wheat No. 2 red garlicky, June, 2.44; No. 2 white oats, 1.35@1.40.

Business Briefs Of D. C. Interest

RETAIL TRADE: Department store sales in Washington in the week ended May 29 were 6 per cent greater than in the week ended May 31, 1947, which included the Memorial Lay holiday, the Federal Reserve Bank of Richmond reported yesterday. Sales in the district served by the bank were 8 per cent more than a year ago. Sales in the four weeks ended May 29, were 4 per cent greater in Washington and also in the Fifth Reserve District.

LANSTON MONOTYPE: Lanston Monotype Machine Co. reported earning of $819,178 for the fiscal year ended February 29, equal to $3.27 a share, compared with $399,838 and $1.59 a share for the preceding year. Results for both years included nonrecurring profits of about $50,000. Sales last year were the second highest in the company's history.

PEOPLES DRUG: Net sales of Peoples Drug Stores, Inc., for May totaled $3,781,509, a decrease of $103,558 and 2.7 per cent from last year. Sales during the first five months of 1948 aggregated $18,241,904, a decrease of $249,817 and 1.4 per cent from 1947.

Duquesne Light Co.

New York, June 5 (AP).—Duquesne Light Co. reported net income for the March quarter of $2,617,260 equal to $1.06 a common share compared with $2,775,392 or $1.13 a share in the like 1947 quarter.

Chicago Grain

Chicago, June 5 (AP).—Wheat led the grain market lower today following overnight House action in cutting one billion dollars from the Global Aid Bill. Rains in the Northwest spring wheat belt and expansion of the new harvest were other factors depressing the bread cereal.

Feed grains gave a better performance than wheat. Corn held up rather well most of the day, although losing ground toward the close. Oats ended mixed. A good demand for the cash article helped this cereal despite surrounding weakness.

Wheat closed ⅝ to 1⅛ lower, July 2.30@2.30¼. Corn was unchanged to ⅞ lower, July 2.16¼@2.16. Oats were ¼ lower to ¼ higher, July 92⅛@92, and soybeans were ¼ lower to 2 cents higher, July 4.16.

Grain men said a cut in foreign aid appropriations would influence wheat most as this grain has been the mainstay of the grain export program. However, it was noted the bill must still go before the Senate. News dispatches stated Senator Vandenberg (R., Mich.) would fight to restore the program to original intentions.

The range follows:

	Open.	High.	Low.	Close.
Wheat—				
July	2.31	2.31¼	2.30	2.30-30¼
Sept.	2.30	2.30⅜	2.29¼	2.29⅜-¼
Dec.	2.30½	2.30¾	2.29½	2.29½-¾
May	2.28	2.28¼	2.27⅝	2.27⅝
Corn—				
July	2.16	2.17¼	2.15¾	2.16¼-16
Sept.	1.93	1.94⅛	1.92¾	1.93⅛-93
Dec.	1.67	1.69	1.67	1.67¾-68
May	1.68	1.69	1.67¾	1.68¼
Oats—				
July	91½	92¼	91½	92⅛-¼
Sept.	84	84⅞	84	84⅜-½
Dec.	84¾	85¼	84¾	85⅛
May	84½	84⅞	84½	84⅝
Soybeans—				
July	4.15	4.16	4.14	4.16
Nov.	3.30	3.33	3.29	3.33
Lard—				
July	23.00	23.17	23.00	23.02
Sept.	23.27	23.47	23.27	23.35
Oct.	23.37	23.60	23.17	23.40
Nov.	23.05	23.05	23.05	23.05
Dec.	23.20	23.20	23.20	23.20

Cash Grain

Chicago, June 5 (AP).—WHEAT—None. CORN—No. 1 yellow, 2.32½@2.33¾; No. 2, 2.32@2.33¾; No. 3, 2.31½; No. 4, 2.27. OATS—No. 1 heavy mixed, 1.17@1.19½; No. 1 mixed, 1.18¼; No. 1 white, 1.19; No. 2, 1.20.

BARLEY—Malting, 2.10@2.47, nominal. FEED—1.60@1.86, nominal.

Weekly Stocks In the Spotlight

New York, June 4 (AP).—Sales, high, low and closing prices of the 20 most active stocks for the week follow:

Shares		High.	Low.	Close.
100,700	Comwlth & Sou.	3¼	3	3⅛
82,100	Curtiss Wright	8⅜	7¾	7⅞
70,000	Colum Gas	14	13⅜	13⅞
57,400	Nor Am Avia	12⅞	12⅜	12¾
51,100	Std Oil N J	85¼	81¾	84⅛
46,800	Socony Vac	20⅝	20	20
46,700	Pepsi-Cola	16⅞	16⅛	16⅛
44,600	Sinclair Oil	27⅝	26½	26⅝
43,200	Celanese	36⅜	33⅜	36¼
43,000	Canadian Pac	18	17	17
41,300	Rob Fult Cont	11⅛	10⅛	10¾
40,500	Burling Mills	24¾	23⅜	24⅝
39,900	Sunray Oil	15⅜	14	14
38,900	Gen Electric	42⅜	41½	41⅞
38,800	Radio	12⅞	12¼	12⅜
38,300	St. Regis Pap	13⅞	13	13
37,300	Cons Vultee	11⅛	10¾	10½
36,800	Republic Stl	30⅜	29½	29¾
33,300	Elec Pwr & Lt	23¼	21⅝	22⅝
31,900	Gen Motors	63⅞	62¾	62¾

N. Y. Bank Stocks

New York, June 5.—Bid and asked prices of leading New York bank stocks follow:

	Bid.	Asked.
Bank of Manhattan	24	25¾
Bankers	40¾	42¾
Central Hanover	90	93
Chase	36½	38½
Chemical	40½	42½
City	40¾	42¾
Continental	24⅛	25⅛
Corn Exchange	55	57
Empire	80	84
First National	1325	1385
Guaranty	272	281.
Irving	16¼	17¼
Manufacturers	51½	53½
New York Trust	89	92
Public	40½	42½

Investment Shares

New York, June 5.—Following quotations are bids and offers of the sponsor or issuers:

	Bid.	Asked.
Affiliated Fund	4.44	4.86
American Business Sh	4.01	4.39
Boston Fund	20.20	21.84
Broad St. Invest	17.65	19.08
Century Shares	31.03	33.37
Chemical Fund	14.47	15.65
Dividend Shares	1.53	1.69
Eaton & Howard Bal. Fd	25.26	27.01
Fundamental Invest	15.06	16.50
Group Securities—		
Fully Administered	7.87	8.53
Petroleum	8.93	9.70
Rail Equipment	4.76	5.17
Steel	5.41	5.88
Incorporated Invest	24.27	26.24
Keystone Cust. Fund B2	24.30	26.51
Keystone Cust. Fund B3	17.20	18.76
Keystone Cust. Fund B4	9.57	10.44
Keystone Cust. Fund K1	17.26	18.83
Keystone Cust. Fund S2	14.99	15.35
Keystone Cust. Fund S3	13.52	14.76
Keystone Cust. Fund S4	5.13	5.61
Manhattan Bond Fund	7.64	8.37
Mass. Investors Trust	27.44	29.66
Mass. Inv. 2nd Fund	12.65	13.68
National Securities—		
Income Shares	4.72	5.16
Preferred Stock	7.22	7.89
Stock Sales	5.70	6.23
New oYrk Stocks, Inc.—		
Automobile	6.86	7.52
Steel	8.76	9.60
Putnam (George) Fund	15.64	16.82
State St. Invest	49.50	52.50
Union Common Stk. Fd	8.35	9.13
Union Pref. Stk. Fd	20.35	22.25
Wellington Fund	17.65	19.26

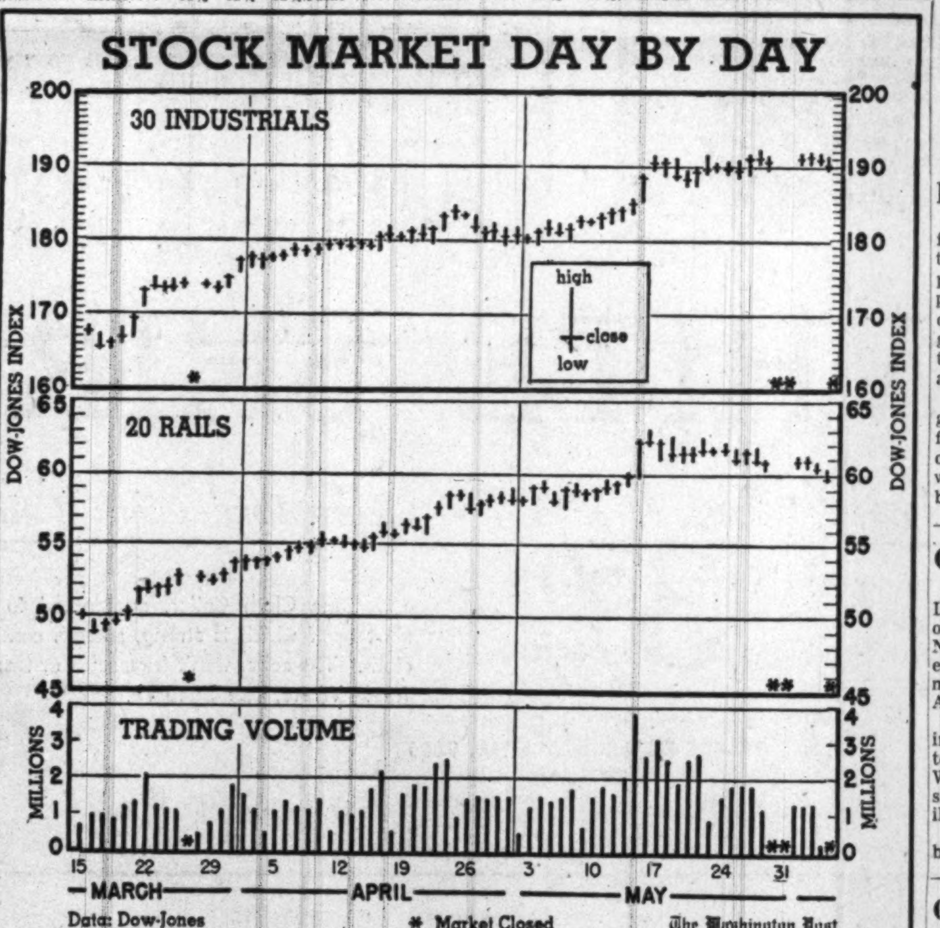

Over the Counter

The following bid and asked prices are obtained from the National Association of Securities Dealers, Inc., and other sources, but they are unofficial. They do not represent actual transactions; they are intended as a guide to the approximate range within which these securities could have been sold (indicated by the bid) or bought (indicated by the asked) at the time of compilation, 12 noon, Friday. Origin of any quotation furnished on request.

	Bid.	Asked.
BONDS		
D. C. Paper Mills 4s, 1950	60	67
Federal Storage 3s, 1967	70	
Racquet Club gtd & ent 3s, '65	73	
Wash Auditorium 6-44 stpd	78	
STOCKS		
American Co com stpd	25	
Anacostia Nat Bank	200	
Bank of Silver Spring	15	17
Barber & Ross com	94	
City Bank	65	
Columbia Mtge Co units	32	
Consol Title Co pf	49	
Consol Tire Co com	30	
D C Paper Mills com	1	3
District Nat Securities pf	82	
District Theaters	7½	8¾
Doctors Hospital	100	
Federal Services Fin 6% pf	102	
Federal Services Fin com	46	
Fidelity Storage Co	108	
Financial Credit Co units	21	
Griffith Cons Corp pf	51	
Griffith Cons Corp com	32	
Hamilton National Bank	49	52
Industrial Bank	17	
Lincoln Services Co com	24	
Lincoln Services Co 6 pt pf	50	
Lincoln Services Co 6 pt pf	24	
Mayflower Hotel	11½	13
Merch Trans & Storage pf	111	
Merch Trans & Storage com	2	
Munsey Trust Co	125	
Nat Metropolitan Bank	83	
Nat Mtge & Invest Co com	1	
Nat Press Bldg com	22½	
Nat Press Bldg pf	18	19½
Raleigh Hotel stpd	5¼	
Real Estate Mtge & Gty com	25	
Rosslyn Steel & Cement Co	25	
Seaboard Finance Co pf	52	55
Second National Bank	105	120
Sec Savings & Coml Bank	213	
Southern Oxygen Co	40	45
Suburban National Bank	23	
Wash Baseball Club	50	
Wash Properties	46½	50¼
Wash Sanitary Housing	122	
Wash Sanitary Improvement	*14	

*New stock, split 3 for 1.

Speed in Coal Car Use Urged by Shippers Unit

Chicago, June 5 (AP).—Industries, coal dealers and railroads were urged to speed the unloading of coal cars to mitigate a car shortage handicap which "is extremely costly to the coal operators, the railroads and all users of coal."

The plea was made by the coal and coke committee of the Midwest Shippers Advisory Board. It said in a statement that slow production of gondola and hopper cars indicates that "there is no relief in sight until spring of next year—if at that time."

Chain Store Sales

New York, June 5 (AP).—Sales of Montgomery Ward & Co., Chicago, in May totaled $104,611,740, an increase of three-tenths of one per cent over $104,322,237 in the like month last year. It was the smallest increase over a corresponding month last year of any month so far in 1948.

Sales in April were 15.8 per cent greater than in the 1947 month. Turnover in the first four months aggregated $402,728,107, an increase of 8.1 per cent over $372,702,690 last year.

Interstate Department Stores reported May sales of $5,654,439, up 1.7 per cent over $5,557,630 in the 1947 month. Sales in the first 4 months totaled $20,331,662, an increase of 8.9 per cent over $18,677,794 a year ago.

G. C. Murphy Co. announced sales in May totaled $10,445,068, up 6.7 per cent from $9,783,003 in the 1947 month. Sales in the first five months ending with May totaled $46,709,540, up 13.5 per cent over $41,142,787 a year ago.

AP&R

An organization founded in Washington with direct wires to its New York office affording rapid and complete facilities to Washington.

AUCHINCLOSS, PARKER & REDPATH
729 15th Street N.W.
NA. 4322
Members
New York Stock Exchanges
& other leading exchanges

Business Outlook

By J. A. Livingston

Is Wall St. Fleeing the Dollar?

The wave of the moment is mixed. Martin Gainsbrugh, chief economist of the National Industrial Conference Board, tells the convention of the National Association of Purchasing Agents that we're in for "hyperinflation," as a result of the imposition of increased military outlays on an already tight economy. But purchasing agents didn't exactly leap from their chairs to go to market—especially in the textile field.

Livingston

Manufacturers and merchandisers are going so easy on fall buying of cottons that W. Ray Bell, president of the Association of Cotton Textile Merchants of New York, has warned against overcaution. He fears 1947 will repeat. Last spring textile buyers held off placing orders, hoping that accumulated inventories at mills would force price cuts. When the markdowns didn't appear by summer, buyers rushed in with orders all at once. Fortunately mills had built up stocks and most wants were satisfied.

Bell fears that this year, if orders don't come in, mills may not speculate in inventories but will lay off workers. Then cloth won't be produced at all, buyers will be left, and there'll be that much more "scarcity" to add to inflationary pressures in consumer markets.

Two-Sided Economy

Once again, the economy is two-sided. Retailers of men's and women's clothing and other soft goods are wary. Prices are still rising. And retailers fear consumers will balk. Yes, department store sales so far this year are 6 per cent ahead of 1947. But stores are cutting prices to pull in business. They may be borrowing from the future. Hence the hesitation in ordering cottons.

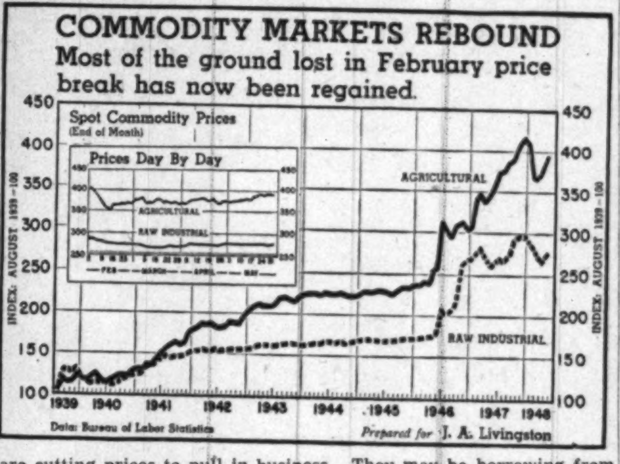

But the outlook for sales of automobiles is almost as bright as ever. The Federal Reserve Board's survey of consumer intentions to buy indicates that the demand has not been sopped up at all, that we can sell all the cars we can produce in the next 12 months and then some. Housing requirements are likewise large. And the plans of industry to expand plant and equipment are, as noted here previously, 15 per cent above 1947.

Thus employment in the heavy goods industries is more likely to increase than decrease—especially with heavy orders for planes and other munitions in the offing. Historically, that has but one meaning. Consumers will have money to spend, and the country will have a high level of business activity. Duncan M. Spencer, chairman of the Fiduciary Trust Co. of New York, put it this way to me, "The textile industry was depressed most of my business life, but we still had good times in spite of it." Textile activity follows heavy industry, not vice versa.

Fear of the Dollar

And here's an anomaly in the cotton market. Although print cloths in New York's Worth Street are down from 25 cents a yard to 19 cents, raw cotton, at 38 cents a pound, is only a shade below its 1947-48 high of 39.4 cents. This fits a theory making the rounds in Wall Street—that people are afraid of further inflation, that they fear the dollar will be worth less, that therefore they're putting their money into things—jewelry, commodities, and such like. Raw cotton represents a store of value. Print cloths, on the other hand, depend on a woman's fancy—on style, on design, hence are "perishable" pricewise.

The turnaround in commodity prices (see chart) since the February break may reflect the speculative desire to hedge against inflation. Except for wheat, farm prices have made a striking recovery, as the following table shows:

Item	Price Before Break	Low Price Since	Recent Price
Corn (bu.)	$ 2.56	$ 1.97	$ 2.38
Wheat (bu.)	2.87	2.28	2.30
Cotton (lb.)	.34	.31	.38
Hides (lb.)	.32	.23	.29
Hogs (cwt.)	26.87	20.87	24.50
Steers (cwt.)	29.50	26.50	33.38*

*All-time high.

Production Is What Counts

Wall Street's sudden taste for common stocks is also part of this fear of dollar depreciation. Yet a real flight from the dollar, like that from the German mark or French franc after the last war, is improbable and probably impossible. Germans and Frenchmen in the postarmistice days, could flee the mark or the franc by buying dollars or the pound sterling—strong currencies. Or by buying gold. Today gold is virtually unobtainable and the dollar, as the world's most trusted currency, has no place to go. But he who owns dollars can go anywhere!

The point is this. America's productive capacity is so great that goods are never likely to become so scarce as to cause a panic desire for them. The real impact of the intensified defense program won't come till 1949 and 1950. Today we're tooling up, making ready. This will increase demand for machine tools. It will consume man-hours, but not much steel, copper, and other raw materials.

Consolidated Vultee Elects Cohn President

San Diego, Calif., June 4 (AP).—Lamottee T. Cohu, 52, former head of Trans World Airline, and Northrop Aircraft, Inc., today was elected president and general manager of Consolidated Vultee Aircraft Corp.

The action took place at a meeting of the Convair board of directors, presided over by Harry Woodhead, vice chairman who resigned as president recently due to ill health.

Cohu today also became a member of the board of directors, replacing V. C. Schorlemmer, vice president in charge of finance, who resigned recently.

A.C. Mellichampe
PRINTER
The Best in Business Stationery
PRINTED OR ENGRAVED
REpublic 2688 1811 H St. N.W.

Continental Oil Buys U. S. Ponca City Plant

New York, June 5 (AP).—Continental Oil Co. announced today the purchase from the Government of a toluene plant in Ponca City for about $175,000. The plant, near Continental's Ponca City refinery, has been leased by the company since 1946

HOW TO KEEP AHEAD THIS SUMMER

A Message from The WALL STREET JOURNAL

Two men were talking about business conditions. Each claimed he had discovered a wonderful way to keep ahead. Said one, "I read The Wall Street Journal." The other man exclaimed, "So do I!"

This incident is typical. The Wall Street Journal added 33,892 new subscribers in the past 12 months. Because the reports in The Wall Street Journal come to you DAILY, you get the fastest possible warning of any new trend that may affect your business and personal income. You get the facts in time to take whatever steps are needed to protect your interests, or to seize quickly a new profit-making opportunity. You are promptly and reliably informed on every major new development relating to: Taxes, Prices, Inventories, Industries, Production Trends, Commodities, Securities, Marketing, Consumer Buying, Labor, World Trade, Finance and New Legislation.

The Wall Street Journal is the complete business daily. Has largest staff of writers on business and finance. The only business paper served by all four big press associations. Try it this summer. Just tear out this ad and attach check for $6 and mail. Or tell us to bill you. Trial subscription $6 for 3 months (in U. S. and possessions). Address: The Wall Street Journal, 44 Broad Street, New York 4, N. Y. WP-6-6

G. E. Area Meeting Planned June 15

The General Electric Co. has invited its stockholders in the Washington area to attend a meeting at 3:30 p. m., June 15, at the Hotel Statler. The offical announcement from the company says that it has long been realized that "distance and not lack of interest" has prevented many stockholders from attending its annual meetings. Consequently the company this year has adopted a plan to have regional meetings of stockholders, that of June 15 being one of several to be held over the country.

Because of legal requirements the annual meetng was held April 20 in Schenectady, N. Y., and it cannot be repeated, but company representatives will be present at the Statler to answer questions. A motion picture, "General Electric in 1947," will be shown. It gives a brief, pictorial history of the year's developments in the company's plants and laboratories.

International Harvester

Chicago, June 5 (AP).—International Harvester Co. reported today its net income for the six months ended April 30, was $28,519,000, equal to $2.01 a share of common stock, compared with $34,871,000 and $2.51 respectively in the similar 1947 period.

PLAYBOY MOTOR CAR CORPORATION
Common Stock
Price $1 per Share
Prospectus may be obtained from any registered security dealer who is a member of the National Association of Securities Dealers, or from the undersigned.
TELLIER & CO.
42 Broadway, New York 4, N. Y.
Tel. Digby 4-4500

Come to Sloane's
for fine
Contract
Carpets
Our stocks are large and varied . . . selected for office and hotel installation.
And we've been selling the best in floor coverings for over a century!
W & J SLOANE
1217 CONNECTICUT

For $5, you can try this tested plan for greater
PEACE OF MIND financially
To help you build your financial future wisely, confidently—and profitably—get a trial subscription to Barron's National Business and Financial Weekly; only $5.
This tested way to help you protect what you have—and make it grow—is now being used by more than 45,000 prudent men and women who read Barron's regularly.
Barron's helps you invest your money or plan financial affairs with greater understanding and foresight. It shows how the values of your stocks and bonds, real estate, commodities, insurance and other holdings are rising or falling as the result of changing conditions—political and economic—from week to week.
No other publication is like Barron's. It is the only weekly affiliated with Dow-Jones, world's largest, fastest business and financial news-gathering organization.
Each weekly issue of Barron's provides a balanced investment outlook: Business Trends, Industry Forecasts, Security Values, Commodity Prices, Tax News, Impact of Federal Legislation, Weekly "status-at-a-glance" Stock Listings, Dow-Jones Averages, Specialized Investment Studies.
Try Barron's and see for yourself how it helps you gain greater peace of mind financially. Only $5 for 17 weeks. Or full year, $15. Just send this ad with your check today. Or tell us to bill you later. WP-6-6
BARRON'S
NATIONAL BUSINESS AND FINANCIAL WEEKLY
40 New Street, New York 4, N. Y.

LAIDLAW & CO.
26 BROADWAY—NEW YORK
Established 1842
Washington Office—821 15th St. N.W
Telephone DI. 2255
Montreal Boston, Mass. Oil City, Pa. Toronto
Members
NEW YORK STOCK EXCHANGE / NEW YORK CURB EXCHANGE / CHICAGO BOARD OF TRADE / BOSTON STOCK EXCHANGE
Facilities reach leading security and commodity markets

"59 Years"
Continuous Service to Washington Investors
W. B. HIBBS & CO.
725 15th St. N.W.
Our Clients Are Invited to Make Use of Our Extensive Financial Library
NEW YORK CURB EXCHANGE / WASHINGTON STOCK EXCHANGE / NEW YORK STOCK EXCHANGE / CHICAGO BOARD OF TRADE

STOCK DIGEST
INDICATING CAPITALIZATION—EARNINGS—DIVIDENDS —Price Range 1929-1948 of ACTIVE LISTED STOCKS
Free Copy on Request
We offer a complete service in buying and selling listed and unlisted securities in all markets, and will gladly furnish a current analysis of your securities without obligation.
ROBERT C. JONES & CO.
Members New York Stock Exchange
MAIN OFFICE:
METROPOLITAN BANK BLDG. MET. 2922
613 15th ST. N.W.
BRANCH OFFICE:
8616 GEORGIA AVE. N.W. SHEPHERD 5452
SILVER SPRING, MD.

UNDER SUPERVISION OF UNITED STATES TREASURY
Don't WASTE Those Dollars . .
Certainly it takes much to live these days! But, if you would ever get ahead, think twice before you WASTE any of your dollars. Start a SAVING ACCOUNT now at National Permanent. Save those easily-lost dollars. Dividends credited semi-annually.
"A FRIENDLY LOCAL INSTITUTION"
National Permanent
Building Association
Organized 1890
719 10th St. N.W. NA. 0254

Higher Output Of Texas Gas Aids Nation

Houston, Tex., June 5 (AP).—Texas boosted its gas production 157 per cent between 1939 and 1947 and today the Nation is beginning to reap the benefits.

A recent report of the Texas Railroad Commission lists at least 17 major pipe lines which have been completed, and under construction or have been proposed for carrying gas from Texas to the East Coast, the Middle West, the Rocky Mountains and the West Coast.

A recent Federal Power Commission report listed 80 per cent of the Nation's gas production currently goes to industries, but noted a trend toward gas fuel for homes.

Petroleum industry officials are watching the rapid growth of gas transmission lines with interest, particularly in view of the continued close battle for balance of supply and demand for petroleum and petroleum products.

Ernest O. Thompson, chairman of the Texas Railroad Commission, places the State's gas well production last year at 2,241,697,304,000 cubic feet, as compared with only 872,268,000,000 for 1939.

Further Increase Predicted

He said authoritative sources predict Texas production will continue to increase and reach 4,750,000,000,000 cubic feet during 1950.

A Railroad Commission map shows pipe lines currently carrying Texas natural gas to West Virginia, Newark, N. J.; Louisana, Mississippi, Oklahoma, Kansas City, St. Paul, Chicago, Detroit, Denver and Monterrey, Mex.

Most of these projects have lateral lines feeding other areas.

Proposed lines or lines under construction in March would serve such areas as New York, Pittsburgh, Ohio, Iowa, Michigan and California.

Rapid-fire natural gas pipe-line developments last week saw:

1. The Federal Power Commission approved construction of a 151 million-dollar line by Transcontinental Gas Pipe Line Co. over a 1840-mile route from south Texas to the New York-Philadelphia area.

Big, Little Inch Feeders

2. FPC approval for Texas Eastern Transmission Corp., owner of the Government-built wartime Big and Little Inch pipelines, of three new gathering lines to Texas and Louisiana fields. The lines will boost the company's capacity to 508 million cubic feet daily by the end of the year.

3. A Federal Court of Appeals in Washington upheld a 1946 FPC ruling authorizing the Michigan-Wisconsin Pipeline Co. to construct a line from the Texas Panhandle to Michigan, with a branch line from a point in Illinois into Wisconsin. The order had been disputed by Panhandle Eastern Pipeline Co., which supplies some parts of Michigan as well as other Middle West States.

Meanwhile, the oil and gas regulatory commissions of Texas and Arkansas took action to halt wasteful flaring of casinghead gas.

DENTISTS

Excellent opportunity to purchase 15-year-old active dental practice and office in local Washington community and desirable location.

Office air conditioned, fully and modernly equipped throughout with two motor chairs and x-ray. For details write Washington Post, Box M-537.

Scott
RADIO-PHONOGRAPH

. . . Brings you the full range of tone audible to the human ear.
. . . Ask to hear models equipped with the Dynamic Noise and Scratch Suppressor.

JORDAN'S
1015 Seventh Street N.W.
NAtional 3223

EXTRA INCOME
twice a year

Save With Insured Safety
Invest idle funds in safety for profit. Open your account now and add to it as you wish. Payments made by the tenth of each month earn dividends from the first of the month.
Dividends Declared Semi-Annually

JEFFERSON
FEDERAL SAVINGS & LOAN ASSOCIATION
1631 K St. N.W. EX. 0747
FRED A. SMITH
President

U. S. Corporations' Working Capital At Peak, SEC Says

Washington, June 5 (AP). — Net working capital of all United States corporations jumped to a record level of 61.8 billion dollars in 1947, the Securities and Exchange Commission reported yesterday.

The total at the end of December, 1947, was a gain of 5.3 billion dollars during the year.

The report did not include banks and insurance companies. It showed that the 1947 gain in net working capital resulted from a rise of 12.4 billion dollars in current assets, offset in part by a rise of 7.1 billon dollars in current liabilities.

Despite a sizable increase in current assets, working capital at the end of 1947 was in less liquid form than at the prevous year-end, the survey said.

Inventories showed the largest change of any item of current assets and liabilities, increasing by 6.3 billion dollars to 42 billion dollars.

Mills to Spend $15,000,000 for Air Conditioning

New York, June 5 (AP).—Southern textile mills will spend an estimated 15 million dollars for air conditioning and automatic controls during 1948, Karl W. Selden, jr., textile engineer for Minneapolis-Honeywill Regulator Co., said today.

Selden said in an interview that refrigerated air conditioning was not used at all in Southern cotton mills at the close of the war. Today it is operating successfully in about 100 mills.

The latest in equipment and control systems will be exhibited to mill operators at the National Textile Exposition which opens Monday in Grand Central Palace.

"A short time ago," Selden said, "textile mill operators were satisfied if they could keep relative humidity in a spinning room within a few per cent, plus or minus, of a given level. Today several mills hold humidity at a plus or minus 1 per cent of the fixed level, and a new principle of control makes it possible to reduce that variance to .25 per cent."

Gulf Oil, Koppers Have Joint Liquid Fuel Plan

Pittsburgh, June 5 (AP).—Koppers Co., Inc., and Gulf Oil Corp. announced in a joint statement today they have cooperative plans to develop new methods of converting coal to gas and liquid fuels.

"Gulf has long been a specialist in liquid fuels technology; Koppers has long been a specialist in solid fuels technology. Our knowledge in these two fields can be combined to develop more promising industrial processes."

St. Regis Designs Bag To Aid Fruit Shipment

New York, June 5 (AP).—St. Regis Paper Co. announced today a specially designed multiwall paper bag and automatic packer for the commercial packing of oranges and grapefruit.

The company said the bag and mechanical packer cuts packaging costs as much as $175 a car of fruit, reduces fruit spoilage and shrinkage, and eliminates refrigeration.

Trends of Week

Some of the key statistics for the past business week and comparisons with the preceding week follow:

	Latest wk.	Previous wk.
Stl pr (pc. of cap.)	96.0	96.8
Freight carloadings	904,848	879,158
Auto prod. (units)	75,959	92,772
Soft coal prod. (tons)	13,810,00	13,670,000
Crude oil prod. (bbls)	5,451,650	5,439,200
Engineering awards	$135,055,000	$189,903,000
Stock sales (shares)	5,003,250	8,283,570
Bond sales (par val.)	15,331,600	$28,399,600
Business fail. (No.)	112	92
Final three ciphers omitted in following:		
Elec pwr. prod (kwh)	5,076,025	5,085,412
Bank clearings	$11,749,205	$14,097,417
Demand deposits	$46,856,000	46,440,000
Business loans	14,206,000	14,208,000
Excess reserves	920,000	710,000
Treasury gold stock	23,343,000	23,295,000
Brokers' loans	877,000	894,000
Money in circula'n.	27,895,000	27,700,000

D. C. Securities

The following table gives high, low and last prices on the Washington Stock Exchange for 1948:

BONDS			
Public Utilities	**High.**	**Low.**	**Last.**
Am T & T 2¾ '61	106½	106½	106½
Cap Trans 1st ref 4s, '64	94¾	89	92
G'town Gas Lt 1st 5s '61	120	112	112
Wash Gas Lt gen 5s '60	120¼	118⅛	118⅛
STOCKS			
Public Utilities	**High.**	**Low.**	**Last.**
Amer Tel & Tel	150¾	150¾	150¾
Capital Transit Co	17¾	11¾	16
N & W Steamboat	157	157	157
Pot Elec Pwr com	13⅞	12	13½
Pot Elec Pwr 3.60 pf A	47	43¼	43½
Pot El Pwr 3.60 B	46¾	43½	44¼
Wash Gas Lt com	26	20⅝	25¼
Wash Gas Lt 4.25 pf	101	95	101
Wash Gas Lt 4.50 pf	105	99	103½
Banks and Trust Companies			
Amer Sec & Trust (old)	310	310	310
Amer Sec & Trust new	32	30	30½
Nat Cap Bank	35	34	34
Riggs Nat Bank	326	325	325
Union Trust	38½	36¼	38½
Wash Loan & Trust	335⅛	332½	332½
Fire Insurance			
American	168	168	168
Nat Union	17	17	17
Title Insurance			
Columbia	13½	13	13
Real Estate	200	200	200
Miscellaneous			
Carpel Corp	35	35	35
Garfinckel com	19	17¼	18¾
Garfinckel 5½ pf	25½	23½	24½
Garfinckel 4½ pf	21¾	19¾	21
Hecht Co com	27	22¼	26½
Hecht Co 3¾ pf	85¾	83	85¾
Lanston Monotype	25	18	25
Mergenthaler Linotype	52⅛	40	50
Nat Mtg & Inv pf	8	7⅛	8
Peoples Drug Stores com	48½	37	37
Woodward & Lothrop com	42⅛	35½	35½
Wdwd & Yothrop pf	104¾	104½	104¾

CUSTOM BUILT FURNITURE
OFFICE FURNITURE
1217 H ST. N.W. EX. 0715

Child Dies After Chewing Off Pencil End

The metal end of a pencil, chewed and swallowed by a six-year-old District girl, has caused a tragic home accident, the District Red Cross Accident Prevention Service reported yesterday.

The pencil end lodged in the throat of the child, causing a fatal hemorrhage. She was treated at Episcopal Hospital.

During the week, six other persons died here from the results of falls in the home. In two separate accidents, two small boys face the loss of an eye. One was struck in the eye with an arrow shot by a playmate. Another, four years old, cut his eye severely when he hit a bottle with a hammer.

A total of 133 District residents were treated at local hospitals for home accident injuries during the week. Among these was a young man whose finger was crushed when a piano he was helping to lift dropped on it.

Typical of seasonal accidents were those involving two adults, who caught their fingers in electric fans, and another who went to the hospital to have a bug removed from his ear.

Children's Hospital revived a five-year old girl who had inhaled carbon monoxide fumes, an 18-month-old baby pulled a small radio onto her head, lacerating the scalp, and a little girl sat in a tub of hot water, sustaining second and third degree burns. Children swallowed roach powder, a coin and kerosene during the week.

So far this year there have been 124 deaths attributable to home accidents in the District, as compared with 108 for the same period last year. Injuries so far this year have numbered 2328, compared with 2079 for the comparable period of 1947.

Pastor Assailed For 'Politics' Loses Charge

Th Rev. Richard H. Bready, a former leader of the Progressive Citizens of America in Cumberland, has been dropped as "supply" pastor for four Western Maryland rural churches.

His name was not included in a list of assignments announced by Bishop Charles Wesley Flint of Washington at the close of the 164th annual session of the Baltimore Conference of the Methodist Church.

Bishop Flint said afterward that the Rev. Mr. Bready's political views had nothing to do with his failure to draw an assignment.

The official board of Centenary Methodist Church, one of the four parishes comprising the Union Grove circuit near Cumberland, voted 12-3 last March in favor of revoking the Rev. Mr. Bready's license because of his political views.

Later, members of the congregation voted overwhelmingly to ask higher church authorities to take away his license.

Bishop Flint said "the conference continued him as an accepted supply preacher and we hope yet to be able to place him in a short time."

Bready is not an ordained minister. A "supply" preacher in the Methodist Church usually is named by a district superintendent to a charge to which an ordained minister has not been appointed.

A newly-ordained minister, the Rev. Gordon R. Hall, was named to replace Bready.

The Rev. Mr. Bready, once vice chairman of the PCA in Cumberland, gave the invocation at the convention that founded the Progressive (Wallace) Party of Maryland last winter. He said several weeks ago he was no longer connected with the PCA.

Builders Will Discuss Prince Georges Future

Discussion will be focused on the future development of Prince Georges County at the summer dinner meeting of the Home Builders Association of Metropolitan Washington Monday at the Prince Georges Country Club.

Main speaker will be T. Howard Duckett, president of the Maryland Bankers Association and the Prince Georges Bank. Joint chairmen will be Harry Boswell, jr., chairman of the Prince Georges County Sub-Chapter of the Home Builders Association and R. M. Watkins, toastmaster.

Mayor Post to Announce Paid Personnel Today

Maj. John C. Post of Takoma Park, who will succeed Mayor Oliver W. Youngblood in office Monday, will announce appointment of paid city personnel today.

All city councilmen elected with Post will be sworn into office at an executive meeting today at 8 p. m. in the firehouse. Mayor Post will then announce his appointments.

Blind Devotee Wouldn't Take Million for 'Ham' Radio Hobby

The Washington Post

"WHO'S A HAM?"—Both are. Mrs. Helen Morrison of Brookmont, Md., a housewife and recent recruit to ham radio ranks, looks at equipment with nearly blind Wayne M. Eller of 1705 Lamont st. nw., who took up the hobby 11 years ago to talk with his son, an Army enlisted man in Honolulu

A million dollars is a lot of money. Ask anybody.

It isn't enough, says Wayne M. Eller, emphatically, to make him give up a hobby he stumbled onto back in 1937—"ham" radio.

Eleven years ago, Eller, who lives at 1705 Lamont st. nw., joined the Washington Radio Club "to beat the mail." He wanted a quick bridge over the miles between himself and his son, Temple, an Army enlisted man then in Honolulu.

Today, virtually blind from a retinal hemorrhage in 1942, he has the world at his finger tips. From his basement "shack," where he spends most of his waking hours on Station W3KBE, the 67-year-old retired sales manager shoots the breeze with Guam, Scotland, Germany. But likely as not, he'll be talking with "mobile" hams cruising District streets in their own autos, should you walk in on him. He likes that best.

When he isn't passing the time with Master Sergeant Eller, now in Puerto Rico, that is.

Get Lost in Washington

A lot of out-of-town, mobile hams get lost in Washington, Eller revealed. All they do then, he said, is send out a "CQ" from their auto rigs, and a land-based ham here will give them directions. Often as not, blind Eller will tell them where they are and how to get to their destination.

Ham radio, he says, is the greatest thing a blind man ever had. "I wouldn't give it up for a million dollars."

Eller's devotion to his hobby is typical of the 700-odd hams who gathered at the Statler Hotel yesterday for the first postwar convention of the Atlantic Division, American Radio Relay League.

Under sponsorship of the radio clubs of Greater Washington, hams from Pennsylvania, Maryland, Delaware and part of New Jersey are meeting to compare notes and attend technical sessions. Today, they will also track down a "hidden" transmitter, visit the Red Cross emergency station and the Naval Reserve Training Center, and sightsee Washington.

Predominantly Male

Amateurs at the convention are predominantly male. Convention Chairman Warren M. Andrew of 3660 Southern ave. se., an amateur who started in 1909, estimated "not over a dozen women" were attending.

Among the ladies, however, was veteran ham Elizabeth M. Zandonini of 4627 47th st. nw. "Emzie" Zandonini, also known as W3CDQ, has been hitting the key since 1922. She can handle 30 words a minute.

Why not use voice, instead of a hand key? "We run out of things to say on the phone," she smiles. Another feminine operator, Kay Barclay of 2022 Columbia rd. nw., nods agreement.

And Helen Morrison of Brookmount, Md., backs them up—from her few months experience. Mrs. Morrison, who operates on the 40 meter band, thinks ham radio is "wonderful." Her husband, she admits, thinks she's at it "too much."

Have Interference Problem

The radio amateurs heard a discussion yesterday on problems in preventing interference to television reception. Chet Cunningham, president of the Washington Radio Club, who lives at 2716 Knox ter. se., says hams are blamed for a lot of television interference. They want to iron out the interference.

At the television discussion was 11-year-old Alfonso Pereyra, jr., of Lima, Peru, youngest ham present. Pereyra, who took up radio a year ago, has talked to the United States via his South American station. He is here with his parents, who will travel over the country soon on a Peruvian government mission.

Together with veteran ham George W. Bailey, of New York City, president of the American Radio Relay League, 11-year-old "Al, jr." also examined the latest in transmitters with careful eye. He wants to be a radio engineer like his father.

Southeast Groups To Note 25th Year Of Hine Jr. High

Southeast residents will celebrate the twenty-fifth anniversary of Hine Junior High School with a dinner at 6:30 p. m. Thursday at the school, 7th and C sts. se.

Tribute will be paid to Dr. Harold E. Warner, school principal; Miss Marie Walcott, art teacher, and Mrs. Lillian Lee, school matron, who have been with the school since its beginning.

Purpose of the dinner, sponsored by the Southeast Business Men's Association; the Southeast Citizens Association, and the Hine Parent-Teacher Association, also is to enlist interest in a new building to replace the present Hine structure, part of which has been condemned.

Hearing Monday On Pepco Plea For Rate Boost

Public hearing of Potomac Electric Power Co.'s petition for a general rate increase will begin before the Public Utilities Commission at 10 a. m. Monday.

The hearing will be held in the District Building board room. Pepco seeks a rate boost which would cost the average Washington home user about 10 cents more a week for electricity.

The hike, if granted, will bring the company about $2,200,000 more a year from commercial users and $780,000 from home consumers, Pepco estimates. Rising cost of fuel used to generate electricity was the main reason for the petition, company officials said.

National Weather Summary

Forecast, Washington Area

Today—Mostly sunny with highest near 75. Monday—Considerable cloudiness with some chance of showers; little change in temperature. Yesterday—High, 78 at 3:52 p. m.; low, 63 at 6:40 a. m.

Maryland—Fair, little cooler. Monday—Considerable cloudiness, scattered showers.

Virginia—Partly cloudy, little cooler with scattered showers likely in southwest portion. Monday—Considerable cloudiness with scattered showers or thunderstorms.

Winds—Northerly at 10 to 20 miles. Good visibility. (For up to the minute flying information call National 4830.)

Accumulated excess of temperature since January 1, 1948, 178 degrees. Excess since June 1, 1948, 4 degrees.

Accumulated excess of precipitation since January 1, 1948, 3.67 inches. Deficiency since June 1, 1948, .34 inch.

Temperature same date last year—High 74, low 50.

Sun, Moon, Tides, River (D.S.T.)

Sun rises 5:43 a. m., sets 8:31 p. m. Moon rises 4:46 a. m., sets 7:58 p. m. Tides—High 7:54 a. m. and 8:19 p. m., low 2:16 a. m. and 3:07 p. m. (Coast and Geodetic Survey). Potomac River slightly muddy at Great Falls (U. S. Engineers).

Departures From Normal

Temperatures	High	Low	Prec.
Abilene, Tex.	106	76	...
Albany, N. Y.	64	52	.85
Alb'ue, N. Mex.	87	58	...
Asheville, N. C.	86	51	...
Atlanta, Ga.	91	67	...
Atl. City, N. J.	76	57	.01
Baltimore, Md.	79	62	...
Billings, Mont.	78	50	...
Birm'am, Ala.	80	59	...
Bis'arck, N. D.	80	51	...
Boise, Idaho	78	55	.02
Boston, Mass.	65	58	.69
Brown'le, Tex.	91	71	...
Buffalo, N. Y.	66	53	.44
Burlington, Vt.	66	51	.03
Char'ton, S. C.	93	71	...
Chey'ne, Wyo.	79	46	...
Chicago, Ill.	67	58	.09
Cleveland, Ohio	71	58	.01
Columbus, Ohio	76	62	.06
Denver, Colo.	84	51	...

Temperatures	High	Low	Prec.
Denver, Colo.	84	51	...
D. Mo'es, Iowa	68	68	...
Detroit, Mich.	72	54	.02
El Paso, Tex.	94	67	...
Ft. W'th, Tex.	102	74	...
Galveston, Tex.	88	77	...
Harrisburg, Pa.	76	67	.04
Huron, S. Dak.	69	56	...
India'olis, Ind.	82	66	...
Jackson, Miss.	94	65	...
Kans. City, Mo.	90	69	...
Lit. Rock, Ark.	92	65	...
L. Ang's, Calif.	70	55	...
Louisville, Ky.	84	69	.03
Memphis, Tenn.	95	67	...
Miami, Fla.	86	74	...
Milw'kee, Wis.	54	46	.54
M.-S.P., Minn.	78	55	.31
Montg'ry, Ala.	93	63	...
Nash'le, Tenn.	90	64	...

Temperatures	High	Low	Prec.
N. Orleans, La.	90	64	...
N. York, N. Y.	71	60	.03
Okla. C., Okla.	100	67	...
Omaha, Nebr.	76	66	...
Phila., Pa.	76	62	.01
Phoenix, Ariz.	100	59	...
Pittsburgh, Pa.	76	61	.09
Portland, Me.	67	54	.99
Portland, Oreg.	80	54	...
Raleigh, N. C.	90	59	.01
Reno, Nev.	63	37	...
Richmond, Va.	86	58	.01
St. Louis, Mo.	98	70	...
S. L. C., Utah	86	54	...
S. An'o, Tex.	101	66	...
S. Fra'o, Calif.	63	54	...
Seattle, Wash.	77	52	...
Shreveport, La.	92	67	...
Wash., D. C.	78	63	...
Wichita, Kans.	84	68	...
Yuma, Ariz.	[illegible]	[illegible]	[illegible]

Services Urged to Scrap Old Hearing Test

The "creeping whisper" test for hearing, still used by the services, is as modern as a bow and arrow and "just about as useful to armed forces," service representatives were told yesterday.

Dr. Aram Glorig, director of aural rehabilitation at Walter Reed Hospital, who made the comparison, urged the tests be scrapped for more modern devices, machines that do it scientifically.

He spoke before representatives of the Army, Navy and Veterans Administration, at a conference on audiology sponsored by the Army at Walter Reed. About 100 persons attended the day-long program.

Standard "low conversational tests," explained Dr. Gloria, are those in which the doctor stands 20 feet from his subject and whispers. If the patient can't make out the words, the doctor creeps forward, repeating them in the same tone.

"Even when the doctor doesn't raise or lower his voice, which is seldom," said Dr. Glorig, "the test isn't worth much. The inconsistencies in what the same patient hears are remarkable."

Dr. Fred W. Kranz of Elmsford, N. Y., representative of a hearing aid firm, traced the development of hearing aids from the old-time ear trumpets to the present-day compact units. Recent progress, he said, has centered about refinements to eliminate extraneous noises and further cut down size of the devices.

BRENTANO'S
BOOKSELLERS TO THE WORLD
1322 F St. N.W. RE. 3913

Gifts to Please the June Graduates

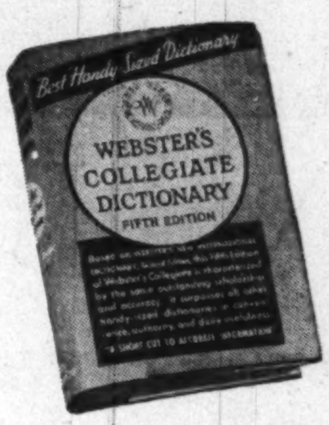

DICTIONARIES

You'll find no more practical gift for the graduate than one of these dictionaries. Each one is comprehensive and complete.

WEBSTER COLLEGIATE $5.00
AMERICAN COLLEGE $5.50
With Thumb Index $6
NEW COLLEGE STANDARD $5.50
With Thumb Index $6
Dictionaries Also Available in Fine Bindings

New Signature
STATIONERY
Rates High with Grads

Just sign your name, and we'll reproduce your actual signature on your own, personalized stationery.

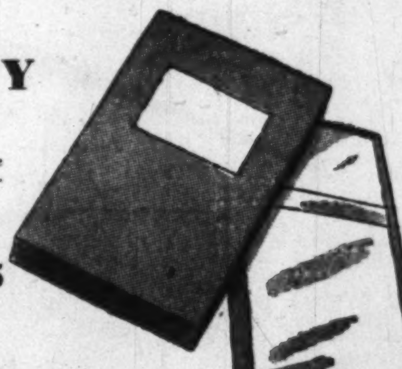

Signature Stationery
75 Sheets and 50 Envelopes, all imprinted and boxed $3.95
DOUBLE ORDER $7.25
Other Stationery
Box (Plain) .... $1.00 up
Box (Monogram) ...... $2.75 up

LEATHER BOUND GIFTS
Presentation Books with Gold Pencil ... $3 to $6
Book Shelf Scrap Books, from $1.50
Handsome Leather Address Books, from .. $1.00

Parker or Sheaffer PENS and PENCILS
Available Singly or in Sets
Single Pencils, $3.50 up
Single Pens, $5 up
Pen and Pencil Sets, from $12.50

MAIL AND PHONE ORDERS FILLED

Your credit rates at Bates for Lohengrin diamonds!

In Washington... it's exclusive at Bates!

Lohengrin
"SIMPLICITIE" BRIDAL DUETS

Seen on the fingers of Washington's most discriminating brides! The "Simplicitie" Duet owes its charm to the simple, tailored elegance of the 14-kt gold mounting and the brilliance of pure, superbly cut diamonds. The size of the diamond determines the price you pay so you may choose at prices from $39.95 to $5000

$39.95
75¢ a week

Bates
Watches • Diamonds Jewelry • Appliances
F at 9th

45 Children, 7 Adults Missing at Vanport

Portland, Oreg., June 5 (AP).—The Red Cross tonight listed 52 persons—45 of them children—missing from the Vanport disaster area of the flood-stricken Columbia River Valley.

The new total is the largest announced since the Columbia's backwaters burst a dike and shattered the war-built city of 18,700 last Sunday afternoon.

The swollen river still is pounding lower valley dikes near the sea and a new crest is sweeping toward Portland again from the upper valley.

Lists of Vanport missing have been revised almost hourly in the past 48 hours and the Red Cross explained many of the 52 still unaccounted for may yet be located. Earlier today the Red Cross listed only 13 missing.

Two Bodies Recovered

The bodies of two children were recovered yesterday from the Vanport area. Their deaths boosted the known toll in two weeks of Columbia Valley flood to 26 persons in all areas.

The latest report on the missing bears out the claims of survivors of the Vanport disaster that many of the victims would likely be children. Parents told of youngsters swept from their grasp or knocked from their feet by the rapidly rising waters.

The new Columbia flood will hit its crest here Sunday five days behind the highest stage of the flood now spilling toward the Pacific. The second crest is now in the Columbia River gorge 100 miles east of the metropolitan Portland area. At the Columbia headwaters, in the Canadian and U. S. Rockies, the rivers and streams are reported falling gradually.

Elmer Fisher, river forecaster, said the level will be 30-feet above mean sea level at Vancouver, Wash., Sunday. That is three-tenths of a foot below the June 1 crest, but still 15 feet over the point where the river leaves its banks. Portland's forecast is 29.7 feet. It had 29.9 last Tuesday.

The level will stay the same through Monday, then start to fall. By Wednesday it is expected to be down six inches and continue a slow drop with some minor upward fluctuations.

In British Columbia, a foot of water washes across the main street of Trail. The Fraser went up slightly, adding to the pressure in the western part of the province, but all dikes held. A heat wave and spongy levees were twin enemies of the workers.

In British Columbia, too, the battle now is to hold until the Fraser eases its thrust against the dikes. But far to the east, headwaters in western Montana were rising to "alarming" levels.

Melting snow and rain—which caused the Columbia and Fraser floods—were spilling the Missouri, Yellowstone and Columbia River tributaries over rich farmlands. Montana's acting Gov. Ernest T. Eaton declared that part of the State a disaster area.

However, it brought no fear of a new rise in the main Columbia, Fisher said, for the fall of major tributaries will offset the headwater rise.

Are Precarious Bulwark

The fear here now is that some dikes may shatter. Weakened and soft from the onslaughter of unending pressure, they are a precarious bulwark for industrial plants, homes and farms.

Behind those dikes are the Reynolds aluminum plant, which cost 43 million dollars; the huge Portland municipal airport, suburban residential districts, a few towns which could be partly covered, and mile after mile of farms.

The critical threats are from Portland downriver past Longview, Wash., toward the sea.

Among those listed as missing at Vanport are:

Mrs. Izumi Able Oyama, Mrs. Helen Banks, Mrs. Effie Dawson, Don G. Berry, 17; Menne Evans, age unknown; Shirley Golden, 9; William Donnie Huttel, 8; Milton Jones, 1; Zuda Carol Jones, 2; Leroy McCoy, 4; Dorothy McNeff, 12; Tommy Monroe, age unknown; Darlene Jean Nelson, age unknown; Mildred Phillips, 10; Helen Phillips, 10; Ronnie Rawlins, 8; Loretta Sellers, age unknown; Su[illegible]ette Terrell, 4; Melody Lynn Walker, Doris White, Wallace Zavoral, Glen Zavoral, Vivian Chambers and Maistra Harris, ages unknown; Lucille Austin, 15; Richard Parkert, 15; Robert Watson, 6, and Raymond L. Ward, 10 months.

FOOT BUILDER SHOES
for Boys & Girls of All Ages
JUVENILE SHOE STORE
936 F ST. N.W.
Assures You
QUALITY, VALUE, PERFECT FIT

WATCH REPAIRING
- Diamond Setting
- Engraving
- Jewelry
- Remodeling

PROMPT SERVICE
MODERATE PRICES
Philip Sures & Co.
Jewelers
1102 CONNECTICUT AVENUE
Opposite Mayflower Hotel

Diamond Bargains

American cut 1 carat solitaire, excellent color, 6 full cut side diamonds, platinum mounting $495

Hand-made diamond wedding set. 18 k. white gold. Solitaire is perfect with 2 side diamonds, Wedding ring has 3 diamonds. Both........ $149

Prices Include Tax

DIAMONDS RESET WHILE YOU WAIT

Diamonds Appraised—No Charge

Kahn-Oppenheimer inc.
Jewelers for Over 50 Years
917 F STREET N.W.

SWIM IN WATER FIT TO DRINK
10 A.M. TO 10:30 P.M. DAILY
IN THE PERFECTLY SUPERVISED
SWIMMING POOL
WITH SEASHORE SAND BEACH AT
FREE ADMISSION
GLEN ECHO
AMUSEMENT PARK
NO FINER OUTDOOR POOL IN THE U. S.

EVERY DAY SWIM PRICES INCLUDE THE FED. TAX
55c
FOR ADULTS
20c
CHILDREN UNDER 12 YEARS
THESE PRICES INCLUDE ADMISSION TO POOL, PRIVATE STEEL LOCKER AND FREE CHECKING OF VALUABLES

GET THE GLEN ECHO SWIM HABIT
DAILY SWIMS ARE HEALTHFUL

Kann's
"The Avenue"—7th, 8th and D Sts.
DI. 7200

It's General Electric Clock Time!

Time to Beautify Your Home With Precision Timepieces!

$4.50 to $11.98

Silverware Dept.—Street Floor

Starred Items—Plus 20% Tax

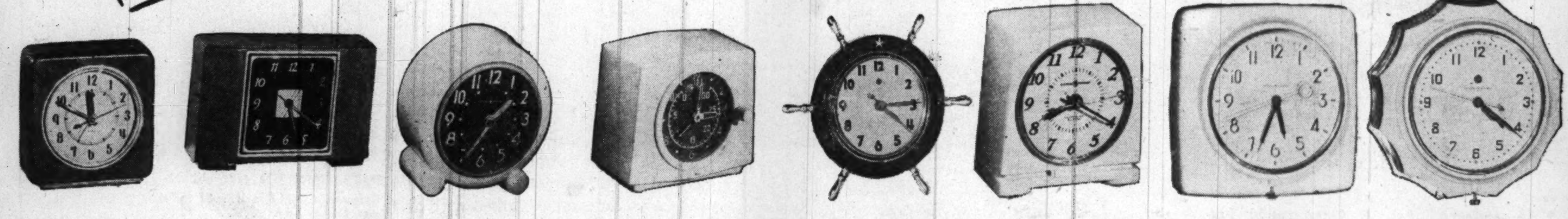

"The Delegate"
$9.95*
Graceful modern design ... Featuring a handsome, richly grained mahogany case, a soft-toned alarm and easy-to-read dial.

"The Geneva"
$9.95*
Dark, glossy mahogany case, a perfect choice for his office, living room or library! Famous GE workmanship.
• *Blond birch case.* **$11.95***

"Heralder"
$5.50*
"Select-a-larm" feature enables you to adjust alarm volume. Antique ivory-colored plastic case, luminous dial.
• *Plain dial*.......... **$4.50**
plus 10% tax

"Little Chef"
$5.95*
A kitchen clock that's an accurate-to-the-second, 60-minute timer! Set it to notify you at the end of any given period of an hour or less.

"Navigator"
$7.95*
As trim as a Salem schooner, as accurate as a ship's clock. Perfect for living room, bedroom or den.

"Morning Star"
$7.95*
Turn a switch on the back ... and the face lights up! A perfect clock for your bedroom, a convenient night light!

"The Epicure"
$4.50
plus 10% tax
Attractively styled with a decorative case of moulded plastic ... hour indicator and sweep hand are painted vermillion.

"The Hostess"
$6.50*
A colorful and gay choice for your kitchen ... with smartly styled case and easy-to-read dial. Famous General Electric precision.

KANN'S is the only Department Store in Washington that can sell you these latest model ...

G. M. Frigidaire Refrigerators

Use Our Budget Payment Plan! **Liberal Trade-in Allowance on Your Old Refrigerator**

Check These Many Features:
- Famous Meter-Miser mechanism
- Exclusive Quickube Trays
- Multi-purpose Storage Tray
- Full width, roller bearing, glass-topped Hydrator
- All-Porcelain inside
- Large Super-Freezer

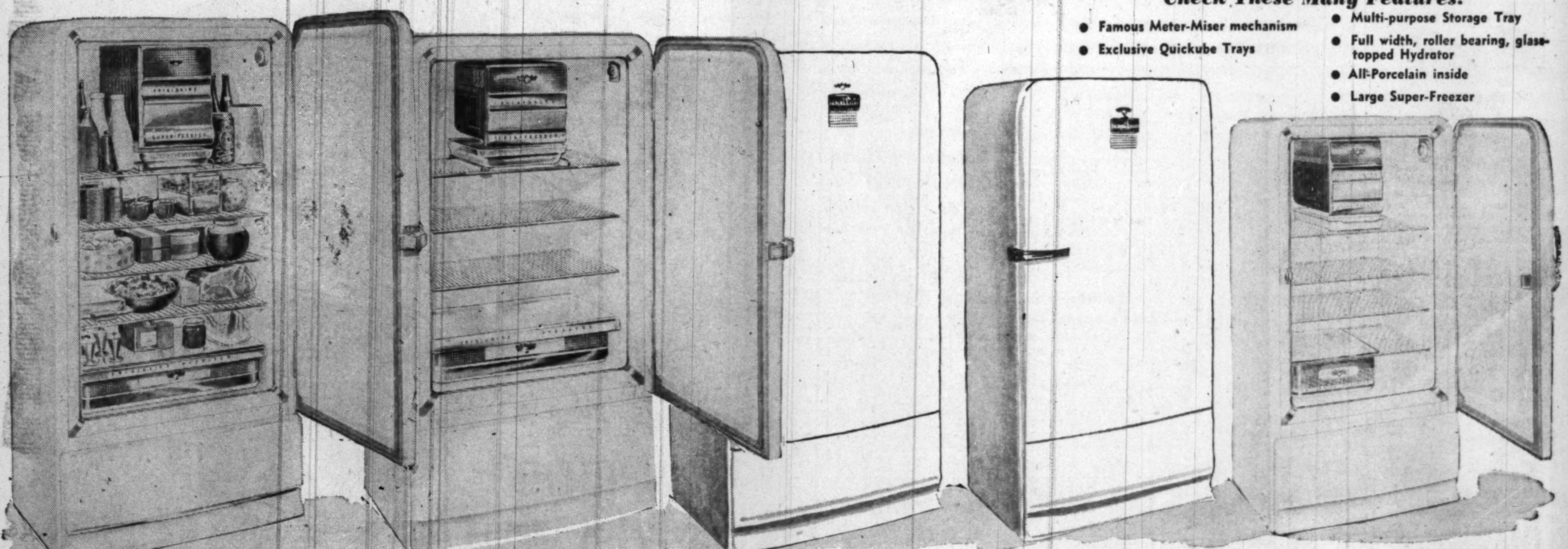

11.5 CUBIC FOOT
$284.75
The Giant New Frigidaire 11 ... occupies the same floor space as the old 9-footer, but gives you 11.5 cu. ft. of storage space! Giant Super Freezer with new aluminum multi-purpose tray, 5 Quickube ice trays, roller bearing, 26-qt. glass-topped Hydrator. Height, 65¾ in.; width, 34 7/16 in.; depth, 28 9/16 in.

9 CUBIC FOOT
$256.25
Another "more for your money" model ... with famous Meter-Miser mechanism, large Super Freezer, roller-bearing, 22-qt., glass-topped Hydrator, 5-qt. Cold Storage Tray. 3 Quickube Ice Trays. Capacity is 9.3 cubic feet. Height, 62 1/16 in.; width, 33 7/16 in.; depth, 27¼ in.

9 CUBIC FOOT DELUXE
$299.00
Combines the best features of conventional and cold wall food storage! The same features as the MJ-9 ... with the addition of a full width Super Freezer Chest with a larger capacity and lower temperature! Height 62 1/16 in, width 33 7/16 in., depth 27¼ in.

7 CUBIC FOOT
$218.25
The popular-size Frigidaire 7 ... with 7.7 cubic foot capacity, 14.4 square foot shelf area. Big Super Freezer with new aluminum multi-purpose tray and 3 Quickube ice trays, roller-bearing, full-width, glass-topped Hydrator with capacity of 21 quarts. Height 57 in., width 31 15/16 in., depth 27 1/16 in.

6 CUBIC FOOT
$185.00
A four-footer on the outside, but a six-footer on the inside! Single width Super Freezer with 2 Quickube Ice Trays, Aluminum Cold Storage Tray, large glass-topped Hydrator, single-width. 11.6 square foot shelf area. Height 51 11/16 in., width 24 7/16 in., depth 26¾ in.

Kann's—Appliance Store—8th & D Sts., n.w.

Kann's
"The Avenue"—7th, 8th and D Sts.
Di 7200

Special Purchase! $3.95 to $4.95 Summer

PASTEL PRISCILLA CURTAINS

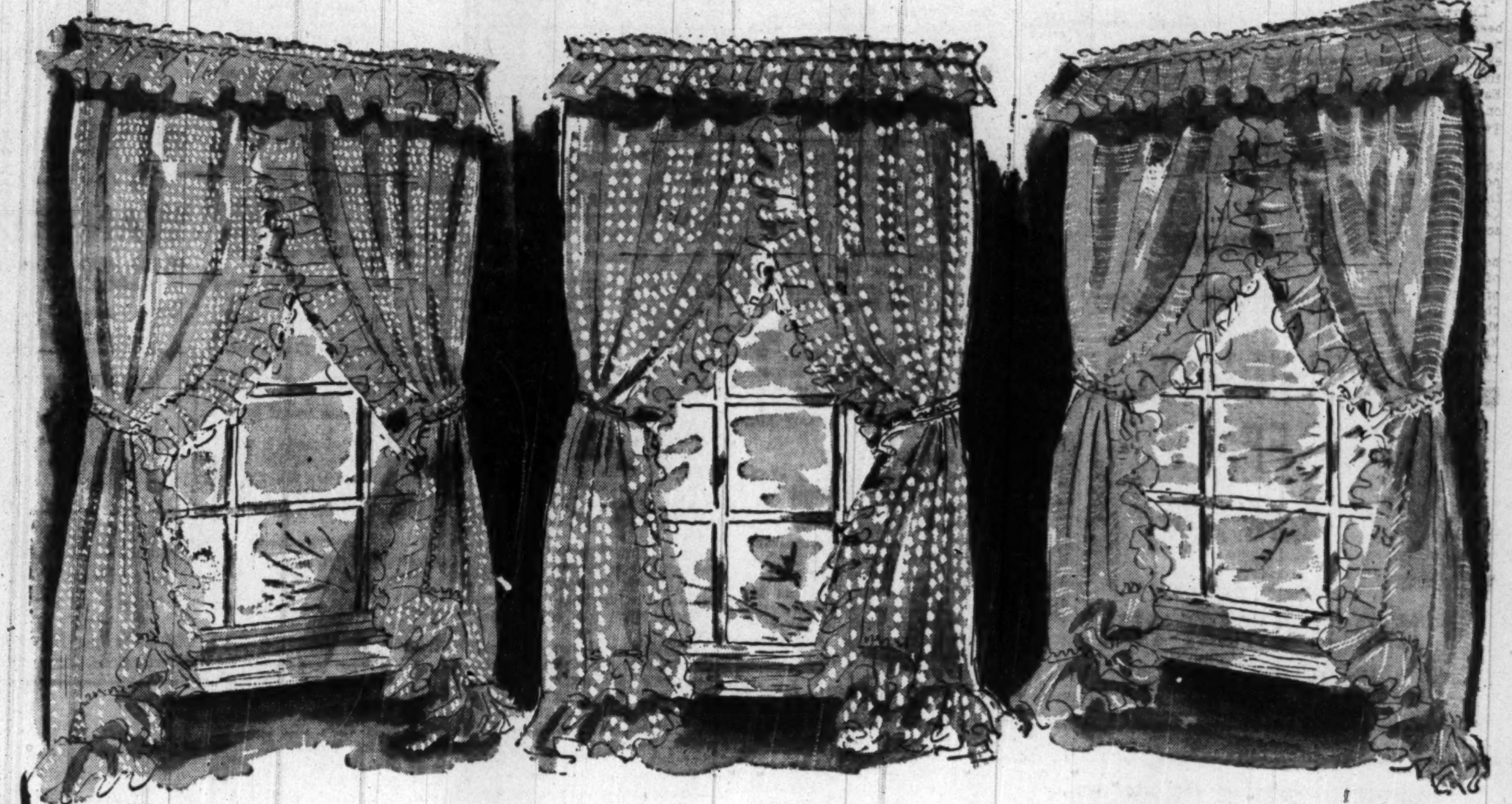

87 INCHES LONG . . .

- ROSE
- BLUE
- GREEN
- PEACH
- GOLD
- IVORY

Four different fabric styles to give an airy, summer-fresh look to your rooms . . . flocked novelty figures . . . petite pin dots . . . fluffy cushion dots . . . plain cotton marquisettes . . . every pair fully 87-inches long, 80-inches wide to the pair. Generously ruffled with decorator tie-backs. Use these lovely pastel-colored curtains at your windows . . . see how they lend a new beauty to your home! Your choice of six exotic shades.

Kann's—Curtains—Third Floor

$2.88 pair

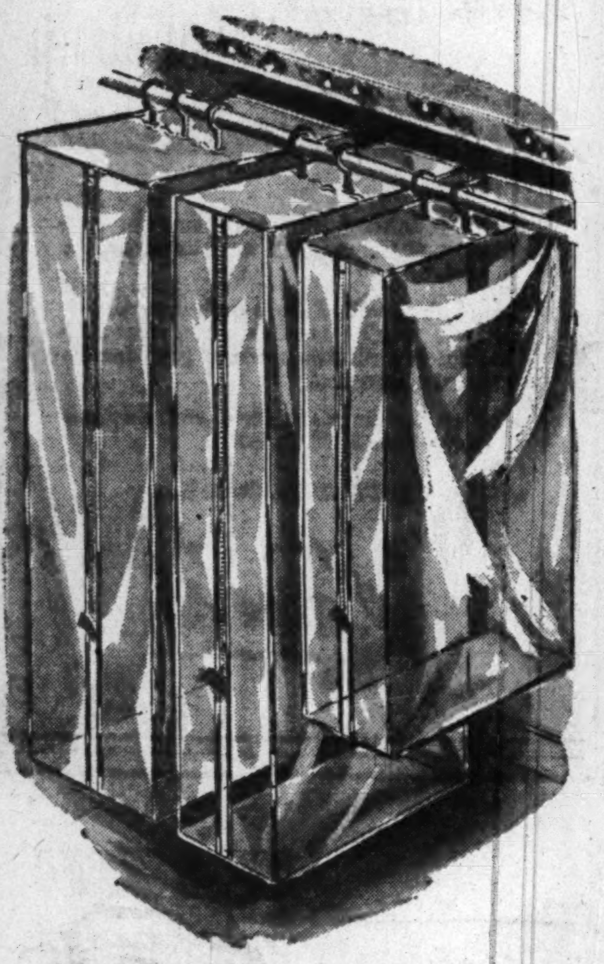

$6.00 Family Set of Roomy

Garment Bags

$4.98 set

- 14-garment 54" Bag
- 8-garment 54" Bag
- 8-suit 42" Bag

All three sizes of crystal-clear plastic film which will not deteriorate in extreme heat or cold. A satisfying way to keep your apparel free from dust, protect them against mildew and moths. Equipped with metal hooks and frames and zipper closures. Mail and phone orders filled within one week.

Kann's Notions—Street Floor

S. KANN SONS CO., Wash. 4, D. C.

Please send me (. . . . . .) Garment Bag Sets priced at $4.98 the set.

Name . . . .

Address . . . .

( ) C.O.D. ( ) Charge ( ) Remittance

Add 20% sales tax, if delivery is to be made in Maryland

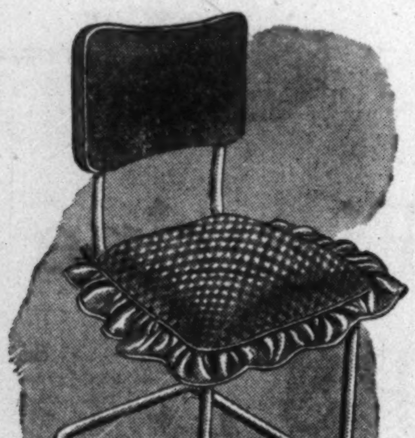

$1.39 Reversible, Colorful

Plastic Chair Pads

$1.00 ea.

Just the thing for warm weather . . . to add color to your dinettes or kitchens . . . and they're washable. Made of strong plastic film with ruffled trim all a-round. In bright gingham checks of red, blue or green on one side, matching solid color on the other. A perfect delight to summer cottagers! Inexpensive too!

Kann's Art Needlework—Fourth Floor

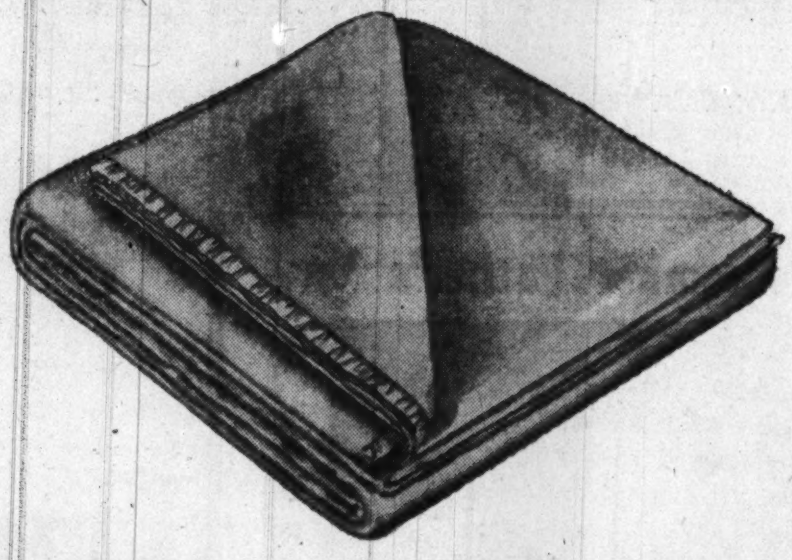

Chatham Lightweight Summer Blankets

$3.99

Lightweight blankets by famous Chatham Mills . . . with just enough warmth to protect you from the slight temperature drop of summer nights! Woven of 95% cotton and 5% wool with gleaming rayon satin binding. Rose, blue, green, gold, peach or white. Size 72x84 inches.

Kann's Domestics—Street Floor

SALE! Type 140 Blue Ridge

Dan River Sheets

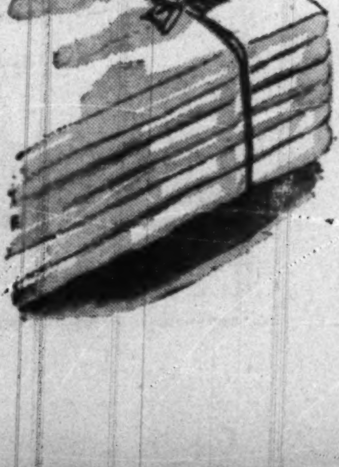

$2.69

72x108-Inch Size

These are the sturdy, long-wearing sheets preferred by hotels, hospitals, rooming-houses, where durability is an important factor. Woven of 140-strong cotton threads per square inch . . . your assurance of long wear.

63x108-Inch Size. **$2.49**

81x108-Inch Size. **$2.89**

Mail and phone orders filled

Kann's Domestics—Street Floor

New Summer Patterns!

Hodges "RATTANIA"

9x12-ft. Reversible Fibre Rugs

$16.95

Good looking, cool fibre rugs in mottled plaid designs to dress up your rooms for the summer. Soft shades of green, beige, gray or burgundy to match your decor schemes . . now at a price that is indeed moderate.

Other Sizes to Match

Not all colors in all sizes

- 9x15-ft. Size $23.95
- 6x9-ft. Size $10.95
- 8x10-ft. Size $15.95
- 27x54-in. Size $2.95

Kann's Summer Rugs—Third Floor

28 Graduates Get Diplomas From St. Albans; Dunbarton, Georgetown Prep Listed Today

The Right Rev. Angus Dun, Episcopal Bishop of Washington, yesterday presented diplomas to 28 graduates of St. Albans School. Exercises were held in the great choir of Washington Cathedral.

Class day exercises followed in the school activities building, and the Rev. Albert H. Lucas, headmaster, dedicated a stained glass panel, the gift of the graduating class, in the school refectory.

Thirty students will be graduated at commencement exercises at Dunbarton College of Holy Cross at 8:15 p. m. today in the college auditorium, 2935 Upton st. nw.

The Most Rev. J. M. McNamara, Roman Catholic auxiliary bishop of Washington, will confer the bachelor of arts degrees. Edward Allen Tamm, assistant to the director of the Federal Bureau of Investigation, will speak on "Graduated to Life."

The baccalaureate mass will be celebrated at 9:15 a. m. in the Chapel of Our Lady of Sorrows by the chaplain of the college, the Very Rev. J. M. Campbell, dean of the School of Arts and Letters at Catholic University. The Very Rev. Ignatius Smith, dean of the Catholic University School of Philosophy, will deliver the baccalaureate address.

Thirty-six students will be graduated from Georgetown Preparatory School today at 10 a. m. at the school, Garrett Park, Md. The Rev. Dennis J. Comey, director of the Institute of Industrial Relations of St. Joseph's College, Philadelphia, will deliver the commencement address, and diplomas and scholastic awards will be presented by the Rev. William F. Maloney, headmaster.

The baccalaureate service of Chevy Chase Junior College will be held at 4 p. m. today at the Chevy Chase Methodist Church, 6401 Connecticut ave., Chevy Chase. The Rev. Clifford Homor Richmond will deliver the sermon.

Thirty-five students will receive diplomas Monday at 10 a. m. at the church. The Rev. Peter Marshall, pastor of the New York Avenue Presbyterian Church and chaplain of the Senate, will be the speaker.

Graduation exercises at Mary Baldwin College, Staunton, Va., will be held at 10 a. m. Monday. The Rev. J. Earl Moreland, president of Randolph-Macon College, Ashland, will speak on "Our Heritage."

Eric Johnston to Speak

Eric Johnston, president of the Motion Picture Association of America, will deliver the commencement address at the Mount Vernon Seminary preparatory school graduation at 11 a. m. Tuesday at the Metropolitan Memorial Methodist Church, Nebraska and New Mexico aves. nw. His daughter, Elizabeth, will be among 18 students from the Washington area in the class of 38 to receive diplomas.

Graduation exercises for the school's junior college will be held at 11 a. m. Wednesday. Representative Everett M. Dirksen (R., Ill.), whose daughter, Joy, will be graduated, will be the speaker. Nine students from the Washington area are among the 62 to receive degrees of associate in arts.

Nelson T. Johnson, director of the Far-Eastern Commission and former Ambassador to China, will be the speaker at the forty-eighth annual commencement at National Cathedral School for Girls Tuesday at 10:30 a. m. in the great choir of Washington Cathedral. Bishop Dun will present diplomas to 58 graduates.

The class day program will be held at 4:30 p. m. today, and the flag day ceremony at 5 p. m. Monday at the school. Lieut. Gen. Idwal H. Edwards will present the flag, which has flown over the school during the past year, to the outstanding senior.

More than 700 students will receive degrees from the Most Rev. Patrick A. O'Boyle, Catholic Archbishop of Washington, at the fifty-ninth annual commencement of Catholic University at 10:30 a. m. Wednesday. Fulton Oursler, former editor of Liberty magazine and now senior editor of Reader's Digest, will deliver the address. The bacalaureate mass will be celebrated today at 11 a. m. in the National Shrine of the Immaculate Conception by the Rev. John Walsh, dean of men.

Class day exercises will be held Tuesday at 4 p. m. in McMahon Hall auditorium.

Gov. W. Preston Lane, jr., of Maryland will speak at the first commencement exercises to be held by Montgomery Blair Junior College at 8:30 p. m. Wednesday at Leland Junior High School, Chevy Chase.

Commencement week activities open at 11 a. m. today with a baccalaureate service at the Bethesda Presbyterian Church, Clarendon rd. and Wilson le., Bethesda. A faculty-senior dinner will be held at 7:30 p. m. Monday at the Dinner Bell in Bethesda and the senior prom will be held at 9 p. m. Tuesday at the Shoreham Hotel.

Southeastern University will confer degrees on 113 students at exercises at 7:30 p. m. Wednesday in Lisner Auditorium, 21st and H sts. nw. Rear Admiral William M. Thomas, Navy Chief of Chaplains, will be the speaker.

Bachelor of laws degrees will be conferred on 14 students at the fiftieth commencement of the Washington College of Law Thursday at 8 p. m. at the college, 2000 G st. nw. Senator Theodore F. Green (D., R. I.), will deliver the address.

More than a thousand seniors, representing the largest class in the history of Georgetown University, will be graduated in exercises June 15 at 5 p. m. on the college lawn.

Jan Ciechanowski, former Polish Ambassador to the United States, will deliver the commencement address and receive an honorary doctor of laws degree from University President Lawrence C. Gorman. An honorary degree also will be awarded to Charles J. Milton, New Jersey attorney and chairman of the alumni drive for the proposed McDonough Memorial Gymnasium at Georgetown.

The annual alumni lawn party will be held on the campus at 5 p. m. Saturday, a field mass on the lawn at 10 a. m. Sunday and tropaia or class night exercises in the quadrangle at 8:30 p. m. Sunday.

Two Area Women Made Officers of Gold Star Mothers

Two women from Greater Washington have been elected officers of the American Gold Star Mothers at the organization's eleventh annual convention in Atlantic City.

Mrs. Gertrude McBroom, of 805 S. Oak st., Arlington, Va., is now first vice president, while Mrs. Ruth Barnes, of 3825 Cathedral ave. nw., holds the office of fourth vice president.

Mrs. McBroom's son, Lance Corp. Stanley P. Hardin, was killed in Italy in July, 1944. Mrs. Barnes's son, Pvt. John Barnes, lost his life in Germany in December, 1944.

Both women have been members of the Gold Star Mothers for several years.

Lane Lauds Maryland's Education Plan

Baltimore, June 5 (AP).—Maryland's investment of half its general revenues in public education is a wise and prudent one, Governor Lane said today.

In an address to 1145 graduates of the University of Maryland, the Governor said the new era in free State education will raise the standards of schools until they will have no peer in the country.

If the American way of life should ever fail, Lane said, it will be because the people have "failed in our obligations in the education of our youth."

The largest class in the university's history received its degrees in Baltimore's Fifth Regiment Armory because there is no hall large enough at College Park.

The class roster numbered students from 35 States and eight foreign countries.

Governor Lane told the seniors:

"In the primary and secondary schools we are in the process of raising them to a standard that will have no peer among the States in this country.

"We have enacted new pay scales for teachers in the range of the top in the United States and we have made, and are making, substantial progress in staffing the schools with qualified, competent personnel.

"These new pay scales have attracted to Maryla[illegible] numerous qualified teachers from other States and they are encouraging more young Marylanders to choose teaching as a career."

Lane noted recent physical improvements at College Park and the building program now in progress.

He said Maryland made a wise decision when it opened the university "to thousands of young men returning from the service to pick up the threads of their interrupted lives."

"Had the General Assembly been lacking in courage and foresight, thousands of those who now have been able to resume their educations would not have had the opportunity to prepare themselves to reach preferred positions in this highly competitive world of ours," he said.

An audience of 8000 attended the exercises. The invocation was pronounced by the Rev. A. Brown Caldwell. Mayor Thomas D'Alesandro welcomed the graduates and faculty members. It was the first commencement held in Baltimore since 1928, when Gen. Douglas MacArthur received an honorary degree.

Honorary degrees of doctor of laws were awarded to Philip B. Perlman of Baltimore, Solicitor General of the United States, and John Edward Semmes, Baltimore attorney and former member of the university board of regents.

Doctor of Science degrees were awarded to Dr. William Wayne Babcock of Temple University, Philadelphia, and Charles Wesley Sylvester, director of vocational training in Baltimore.

Trinidad Board to Meet

The board of directors of the Trinidad Boys Club will hold a special meeting Monday at 7:30 p. m. at club headquarters, 1119 Wylie st. ne. Plans for the 1948-49 sustaining funds and adult membership drive are on the agenda.

WATCH REPAIRING
Clock Repairing · Watch Straps 79c · Guaranteed All Work
Watch Crystals 45c
WADE'S
WATCHES DIAMONDS JEWELRY
1000 E St. N.W.

NORTHWEST Orient AIRLINES

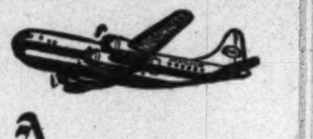

Announces

The opening of its new

WASHINGTON OFFICE

June 7th

1510 H STREET N.W.

Phone STerling 9000

JUNK WANTED

PLUMBERS—ROOFERS ELECTRICIANS and INDUSTRIES

How Much Do You Get for Your JUNK?

"IT ALL DEPENDS WHERE YOU TAKE IT!"

AUTO BATTERIES $2.75 each	CAST IRON $2.10 per 100 lbs.

RAGS 4c lb.	ALUMINUM SHEET 6½c lb.	PLUMBERS BRASS 9c lb.	SCRAP IRON $1.10 per 100 lbs

#1 COPPER 14c per lb.	SCRAP LEAD 12c lb.

GEORGETOWN JUNK CO.

Rear of 3254 M St. N.W. ADams 9211-0212

WATER HEATERS
"SPECIALISTS FOR OVER 30 YEARS"
JOHN G. WEBSTER
PLUMBING-HEATING-APPLIANCES
627 F St. N.W. EX. 4615, WO. 2220

Modern Manners for TEEN-AGERS

A comprehensive 6 weeks course designed to teach the teen-age boy and girl the elements of modern manners in the use of correct table etiquette, proper use of telephone, travel do's and don'ts, how to act at formal and informal dances and parties, what to wear and how to wear it and all social amenities.

Come in personally or call ME. 2299 today for full particulars.

Agnes McCall Parker School

14th Successful Year

1150 Conn. Ave. N.W. ME. 2299

WANTED

10,000 NEW CHARGE ACCOUNTS

Open Yours by Phone

NAtional 4554

SHIRTS
Arrow
Van Heusen
Essley
Eagle

FREDERICK'S

Men's Wear Stores

Charge Accounts Invited

1435 H St. N.W.

701 H St. N.E.

N.E. Store Open Till 9 P. M.

What about *Sunglasses?*

Some sunglasses are worse than no sunglasses. We'll be glad to demonstrate the difference.

Let us show you all that's really new in sunglasses. And let us tell you how reasonable in price is a sunglass made to your own individual prescription!

See us for Sunglass Style and Sunglass Quality. From $1.69 up to $25.

OPTICAL DEPT. Street Floor

Kann's

Get Welcome Relief From Stomach Gas, Sour Food Taste

Do you feel bloated and miserable after every meal? If so, here is how you may rid yourself of this nervous distress. Thousands have found it the way to be well, cheerful and happy again.

Everytime food enters the stomach a vital gastric juice must flow normally to break-up certain food particles; else the food may ferment. Sour food, acid indigestion and gas frequently cause a morbid, touchy, fretful, peevish, nervous condition, loss of appetite, underweight, restless sleep, weakness.

To get real relief you must increase the flow of this vital gastric juice. Medical authorities, in independent laboratory tests on human stomachs, have by positive proof shown that SSS Tonic is amazingly effective in increasing this flow when it is too little or scanty due to a non-organic stomach disturbance. This is due to the SSS Tonic formula which contains special and potent activating ingredients.

Also, SSS Tonic helps build-up non-organic, weak, watery blood in nutritional anemia—so with a good flow of this gastric digestive juice, plus rich red-blood you should eat better, sleep better, feel better, work better, play better.

Avoid punishing yourself with overdoses of soda and other alkalizers to counteract gas and bloating when what you so dearly need is SSS Tonic to help you digest food for body strength and repair. Don't wait! Join the host of happy people SSS Tonic has helped. Millions of bottles sold. Get a bottle of SSS Tonic from your drug store today. SSS Tonic helps Build Sturdy Health.

HALF PRICE SALE!

$79.98

Cordey Figurine LAMPS . . .

NOW ONLY $39.98

Here is delicately executed lamp elegance in the traditional French and Colonial manner. Exquisite china figurines mounted on gold-colored metal bases, topped with ruffled shades of fine net over eggshell background and prettily decorated with rose and blue ribbon. Each is a showpiece you'll be proud of, a masterpiece of harmonious beauty, and they're yours at just half the usual price.

Kann's

Lamps Third Floor

You can't keep up with the Joneses!

Look what they've got:

- Full-meal Kitchen
- Hot & Cold Running Water
- Electric Refrigeration
- Sleep Facilities for 4 to 6
- 2 Folding Chairs
- Table or Dinette
- Wardrobe Cabinet & Drawers
- Insulated Walls, Floor and Ceiling
- Electric Brakes
- Masonite, Aluminum or Steel Exterior

No, you can't keep up with the Joneses . . .

Not with the modern Joneses we know. They looked inside a Trailer Home and liked what they saw. After seeking for a long, long time for a home—and finding there were none—the Joneses had the bright idea to live in a TRAILER HOME. Perhaps their little girl, Judy, suggested it—perhaps the good word came from friends. In any event, the Joneses are happy now! The Joneses have all the conveniences of any modern home, and what's important is that their Rental Dollars are establishing an Equity in that Permanent Home of their dreams!

You can start REAL living for your family today! Step into Trailer Headquarters (Open 9 a.m. to 9 p.m., Daily and Sunday) and see INSIDE a modern Trailer Home. Prices range from $1695 and with a small down payment you can buy a Trailer Home with your rental dollars. Come see for yourself today!

Trailer Headquarters

AMERICAN TRAILER CO., Inc.

4030 Wisconsin Ave., N.W. Phone WOodley 3231

Maryland and Virginia Sales Branches

- OAK GROVE TRAILER COURT Route 1, 5 mi. south of Alexandria — OVerlook 2801
- TEMPLE TRAILER VILLAGE Telegraph Rd. & Duke St. — TEmple 2700
- NORFOLK 3017 East Princess Anne Rd. — NOrfolk 21032
- HAVRE DE GRACE Rt. 40, Philadelphia Road — Havre de Grace 692
- HAGERSTOWN — Knepper's at St. Paul's Corner — Clearspring 2008

Remember Father's Day is June 20

Dad wants a fine, new photograph of YOU . . .

Who always goes out of his way to do nice things for you? Good old Dad? Well, here's your chance to reward him. Give him a really good portrait of yourself . . . a gift he's always wanted. But time is getting short. Hurry down to our studio right now!

Last day for having picture taken is June 9th.

SPECIAL FOR FATHER'S DAY

4 photographs for $4.95

with one in a special folder for Father

No appointment needed • Proofs are shown

Photo Studio Downstairs Book Store

Kann's

At The Hecht Co. Washington and Silver Spring; Silver Spring Store Open 'til 9:30 P.M. Tomorrow Night

CLIP THIS COUPON FOR A TELEVISION DEMONSTRATION

THE HECHT CO.
Washington 4, D. C.

Yes, I would like a demonstration (without charge) of television in my home. Please have your representative call:

(day) ....

Name ....

Address ....

Telephone No. ....

Old Rockin' Chair's Got Me

since we have *Admiral* Television

$36 per month buys this

Admiral Credenza Television
with Radio-Phonograph

499.95

Plus $75.00 for normal installation and one year's service

No static in Admiral television! Pictures are "locked in" the big 52 sq. in. screen. Radio is both FM and AM, and record changer is automatic. Pay $75.00 for installation and service . . . and have the balance (499.95) payable at 36.00 per month.

Other Admiral Television Sets, 299.95 to 555.75

"NOT going any place" is the cheery theme song of thousands of happy Admiral television owners. Small wonder! For Admiral not only gives you top-notch entertainment . . . it also means that you can relax, smoke, sip a cool drink at the same time. At The Hecht Co. you can try the set of your choice in your home without charge or obligation. Just come in and pick it out or mail us the coupon above.

THEN if you and your family decide, as so many have, that there's no place like home with television, we'll arrange convenient payment terms, have your set permanently installed and stand by for a year's servicing. The cost of installation takes care of your down payment on any television set at The Hecht Co. . . . the balance to be budgeted in convenient monthly payments.

Television, 7th Floor, The Hecht Co., Washington; Lower Level, The Hecht Co., Silver Spring

The Hecht Co. *Washington and Silver Spring*

F St. . . . 7th St. . . . E St. Fenton St. and Ellsworth Drive

At The Hecht Co., Washington and Silver Spring (Silver Spring Store Open Tomorrow 12:30 to 9:30 P. M.)

ANOTHER STAR JOINS OUR CONSTELLATION OF CELEBRATED NAMES

Mold Form the Fitted Bra that brings you comfort sublime!

Its Unique Cut With The Soft Torso Curve Gives You More Than Allure . . . Gives You Smooth, Perfect Fit!

Let's face facts! Most bras make your bosom prettier, help give you glamorous lines. But have you always felt comfortable in your bra? You **will,** in Mold Form, the Fitted Bra . . . for Mold Form's exclusive patented design uplifts firmly, rounding and raising your bosom in soft, feminine contours—without strap-strain or tight, harsh binding! The youthful "separation" you seek is always yours . . . plus a new glorious free feeling you hadn't thought possible. The sacret is Mold Form's soft torso cut, resulting in undreamed of comfort . . . sleek, smooth, **perfect** fit for your individual figure.

Brassieres, Third Floor, The Hecht Co., Washington; Second Floor, The Hecht Co., Silver Spring

Rayon Satin with Two-inch Band. Sizes 32 to 38 in B cup; 32 to 42 in C cup **3.00**
(Same style in cotton . . . . . . 2.50)

Cotton Bandeau. Sizes 32 to 36 in A cup; 32 to 38 in B cup; 32 to 42 in C cup **1.50**
(Same style in rayon satin . . 2.00)

Long Line Rayon Satin Bra. Sizes 34 to 44 in B cup; 36 to 46 in C cup **5.00**
(Same style in cotton . . . . . . 3.50)

Short "Separator" Bra, in Rayon Satin. Sizes 32 to 38 in B cup; 32 to 42 in C cup **3.50**
(Also this "Separator" style in long line bra, rayon satin; B and C cups . . . . 5.95)

Mrs. Elias Heller, Mold Form consultant, will be in our Washington Store on Monday and Tuesday, and in our Silver Spring Store on Wednesday to aid you in finding the Mold Form bra that's fitted for you.

The Hecht Co. *Washington and Silver Spring*

The Washington Post
WASHINGTON: SUNDAY, JUNE 6, 1948

30,000 Children 'On the Bum' Overrun U.S. Zone

Mealtime in a former Frankfurt air raid shelter, now housing 100 homeless boys. It is supported by the military government, the city and individuals

The black market's for boys; Germany's homeless girls live by other means. The lights of a military jeep caught this teen-age streetwalker in Frankfurt, cigarette in hand, artificial flower in hair

It's a lonely road for this young wanderer, sitting in her handcart, bindle beside her, waiting for a ride near Frankfurt

Wide World Photos

By Richard Kasischke
Associated Press Staff Writer

BERLIN, June 5.—More than 30,000 children are "on the bum" in western Germany, headed for a life of vagrancy and gangsterism unless they are rounded up and corrected.

Most of these wandering juveniles, designated officially as "homeless youth," are subsisting on prostitution and the black market. Hundreds of them sleep in the railroad stations and old air raid shelters.

Some of them are fleeing from postwar frustration and fear. Others have had a taste of footloose life and found it good. Still others, some under 6, are in search of a lost father or mother—or just following an older boy or girl who thinks he or she knows the road to greener pastures.

Germany's homeless youth constitute one of the greatest public welfare problems of the postwar world. Unless it is solved soon, German sociologists and military government officials believe it will develop into an even more dangerous problem—one of a truly "lost generation."

Flight From Reds

HR. KLEINKE, American Military Government public welfare official, says the problem is most serious in the American zone, which "by very conservative estimate" has 25,000 to 30,000 homeless youth.

The chief reason for this, Kleinke says, is the influx of hordes of youngsters from the Russian zone, many claiming they are in flight from compulsory labor or the threat of deportation to Russia. An official survey reported that 80 per cent of the vagrant juveniles in the American zone came from the Russian area.

Kleinke said welfare officials suspected that in many instances the wandering juveniles gave kidnaping and forced labor threats "as alibis for wanting to lead an easy and shiftless life in the black market." Yet he noted that German Catholic bishops protested some time ago to the Allied Control Council that more than 2000 German boys and girls had been "abducted" from their homes in the Soviet zone since the occupation began in 1945.

Tempting Dollars

"AT ANY rate, it doesn't take much to induce young Germans to leave home these days," said Kleinke. "To begin with, there's the overcrowded home, beset by bad economic conditions. There's the problem of war-broken families and social and economic frustration, felt especially by young war veterans. Add to this the postwar moral letdown and the great temptations in the black market—where many people can make enough in an hour to keep them for a week."

Chiefly because United States occupation forces are well paid, the black market opportunities are great in the American zone.

In most cases the young wonderer will seek a large city—preferably the port city of Bremen or the military community of Frankfurt. In the British zone the destination usually is Hannover or Hamburg.

Overcrowded Bremen has attempted to force infiltrees to return to the Russian zone. Sometimes the Russian authorities have refused to take them back. On other occasions the wandering kids have showed up back in town even before the return of the convoys which took them away.

In Frankfurt the central railroad station and bunkers average about 300 youngsters a night. Police raid the shelters and also the black market centers, but the youngsters are elusive and often escape.

"Raids could clean them out," Kleinke says, "but once we have the kids all corralled, what can we do with them? We are short of both facilities to hold them and personnel to handle them.

Mercurial Charges

"THE BLACK market and prostitution traffic among these homeless youth is terrific. Many of them have had too large a taste of easy money. They are too unstable to handle. When we pick them up in periodic raids, we try first to put them in a central building while we trace their parents or guardians. Those who have no families are sent to special centers, but unfortunately, we do not have enough of these.

"That's just the beginning of our problem. A youth on the road is so unstable that placing him in a juvenile center or even a foster home won't help him. He'll run away again.

"Our problem is to put them first in a closed institution to try to steady them. We can't keep them with local delinquents lest they infect them with vagrancy, too."

One of the most tragic aspects of the wandering youth problem is in the state of Bavaria—one of four states in the United States zone—where authorities in a three-month period picked up 217 children under 6 years of age.

One of the more encouraging aspects is that hundreds of the wanderers, discouraged by life on the bum, voluntarily are seeking the help of official "jugendaemter" (child welfare offices). In one month in Frankfurt, 832 boys and girls applied for such help.

WASHINGTON: FRIDAY, JUNE 6, 1947

...ctrine ...gerous, ... Truman

...lace Concludes ...pport Truman

... myself campaigning for a Republican under any circumstances," but added that he held Harold E. Stassen, former Governor of Minnesota who is seeking the Republican nomination, and Senator Wayne Morse of Oregon in "high esteem."

The trouble with "fine Republicans," he said, is that on the national level they have to work with a group dominated by "special interests" so that they "break their hearts."

Asked if he thought Russian leaders were working for peace, Wallace said "they absolutely have to for the next 10 years. After that, I don't know."

He said the United Nations lacks vigor because the United States and Russia have not trusted it.

In answer to a question about the ...

Army Voted 5 Billions By House

40 Millions for New Planes Restored; Total Well Below Request by Truman

The House yesterday voted $5,280,962,423 to keep the Army going next year.

By a unanimous vote the House restored 40 million dollars for new planes which the Appropriations Committee had lopped from the bill.

The military supply measure went over to the Senate $435,809,077 below President Truman's budget request.

The bill ordered one billion dollars which was appropriated but not spent in 1948 returned to the General Fund of the Treasury.

Major reduction provided for in the bill—$296,936,216—will come out of the appropriations recommended by the War Department for the pay of personnel. Cuts of 74,631 in civilian jobholders and of 21,100 in Army officer strength were forecast.

Objection Withdrawn

The Appropriations Committee ...

Marshall Sees Europe in Need Of Vast New U. S. Aid; Urges Self-Help in Reconstruction

Economic Union On Continent Aim Of 'Joint Effort'; Cost Put at 6 Billion

By Ferdinand Kuhn, Jr.
Post Reporter

Official Washington saw Secretary Marshall's speech at Harvard yesterday as the start of a new program as bold as lend-lease and as difficult as anything the United States has undertaken since the end of the war.

It was regarded as the launching of a huge "joint effort" toward the reconstruction of Europe—with the dollar-starved European nations moving toward closer economic union among themselves and the United States supplying the necessary goods and money.

Informed officials believe the Secretary's program of preventing disintegration and chaos in Europe ...

U. S. Not to Sit Idly By

Truman Calls Hungary Coup Outrage, Indicates Action

By Marshall Andrews
Post Reporter

President Truman yesterday declared Communist seizure of power in Hungary an outrage and indicated this Government would take positive action in the matter.

He would not say what action was planned but said the United States would not stand idly by in the face of what he described as a terrible situation. The State Department he added was making a complete investigation and he made it clear this Nation's action would be swift when the investigation was completed.

The President declined to say whether the State Department would cancel the Export-Import Bank's cotton loan to Hungary. He did not know what the ment might take though there was no indication from any source that any of them was in prospect, are:

1. Open support of the ousted Hungarian leaders, possibly by enabling them to establish a government in exile here.

2. Tight closure of all avenues of economic aid to the new Soviet-dominated government.

3. A strong protest to the Soviet government holding it responsible for the coup and charging it with violation of the free election clauses of the Yalta and Potsdam agreements.

4. A strong protest to the United Nations.

Indications last night were that a protest to Russia was likely to be ...

Nations Exploiting Human Misery For Political Profit Warned in Speech

(Gen. Marshall's Text, Page 2.)

Cambridge, Mass., June 5 (AP).—Secretary of State Marshall called today upon the countries of Europe to take the "initiative" in drafting a reconstruction program to put that continent on its feet economically and promised American assistance "so far as it may be practical."

He coupled this pledge with a warning that the United States would oppose anyone seeking to profit politically by perpetuating "human misery"—whether they be governments or parties.

Speaking before the Harvard alumni after that university awarded him an honorary doctorate of laws, Marshall mentioned no foreign country by name as he gave a broad outline of America's ...

The Marshall Plan got a good send-off. Here's Page 1 of The Washington Post of Friday, June 6, 1947

Marshall Didn't Ad Lib at Harvard

By Ferdinand Kuhn, Jr.
Post Reporter

AYEAR ago this morning the newspapers brought word of a speech at Harvard that changed the course of history.

It read at first like an informal talk to a group of students. It was "just a few sentences in a quiet sequence," as Senator Arthur H. Vandenberg later described it.

But, said the Senator, "just as at neighboring Concord in an earlier century, it proved to be 'a shot heard round the world.'"

The speech was Secretary Marshall's invitation to "a number, if not all," of the European nations to say what they themselves would do to help themselves, what help they needed and what they would do to help themselves. It was also an offer from the United States to give "friendly aid" in drafting such a program, and to support it later "so far as it may be practical to do so."

The language was carefully guarded. There was not a dollar sign or a precise commitment in it. But the invitation and the offer were as daring and as well timed as the invasion of Normandy just three years earlier.

FOR it is now clear, a year later, that this sober utterance was the turning point in Europe's struggle against economic chaos and political collapse.

It revived European faith and courage. It led directly to the formation of the 16-nation European organization at Paris, the first cooperative effort of its kind ever undertaken by so many European nations.

The Harvard speech launched the vast and complex European Recovery Program which, in turn, had a decisive effect in checking communism in France in November, in defeating communism in the Italian election in April, and in starting the collective effort of five northwestern European nations to defend themselves against possible Soviet aggression.

These were enormous consequences. Their effect has been shaken momentarily, but not destroyed, by the appropriations cut proposed by the House—but likely to be restored by the Senate—as the first anniversary of the speech rolled around. The "few sentences in a quiet sequence" still echo at home and abroad.

Ships are ploughing the Atlantic with supplies to supplement Europe's own production efforts. The new concept of economic cooperation is at work, and the pattern is being followed in the military field as well. The Senate now has before it a resolution, unanimously approved by the Foreign Relations Committee, opening the door to American military help to a European union, precisely as the Harvard speech did in the economic field a year ago.

Events Leading Up

STUDENTS of great affairs may wonder in future years how an American Secretary of State, and an Administration facing a Congress of the opposite party, could have dared to take such a step as the invitation and offer at Harvard.

The economic background of the speech is familiar, but there is little or no public knowledge of the calculated risks and the careful planning that went into the speech itself.

It is sometimes supposed, for example, that Marshall spoke without consulting Congress first. The fact is that he and his assistants consulted informally with Senator Vandenberg, chairman of the Foreign Rela-

See MARSHALL, Page 8, Col. 7.

JAMES II OF ENGLAND
... Beheaded nephew, fled from daughter

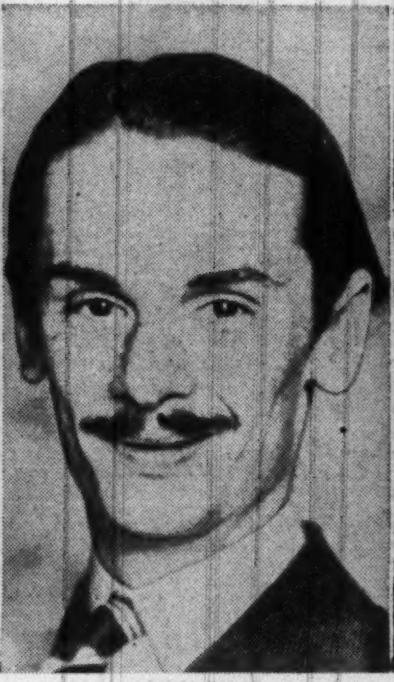

JOHN AMERY
... Black sheep went to gallows

MARY TODD LINCOLN
... Her kinfolk were Confederates

History's 'Virden Cases' Belie an Axiom

By Lee Grove
Post Reporter

BLOOD is thicker than water—literally, but not figuratively.

Certainly, when a Republican Congressman recently called for the resignation of a high Government official because his daughter worked for the Soviet news agency he disclosed a case where blood at the moment was running rather thin.

It is not the first time. All history is shaded with instances of blood running watery—and sometimes leaving the body lifeless.

The world was hardly launched when Cain slew his brother Abel. It set a precedent for families falling out, over money, over politics, over religion—as in the case of St. Barbara, who was killed by her father because she joined the Christians—or for any one of a host of other reasons.

Shakespearean Tragedy

IN ENGLISH history alone there have been many famous cases.

In the twelfth century a historian, Geoffrey of Monmouth, told one such tale, later made famous by a poet and playwright. A King, who must have been a bad father and a bad judge of character, fell for the blandishments of two of his daughters and slighted a third in distributing his wealth. Nothing but trouble followed, and the unhappy King Lear, wiser and nearly dead, reflected—in the words of Shakespeare—on one of the ingrates he had spawned, "How sharper than a serpent's tooth is it to have a thankless child."

William the Conqueror had his filial troubles, too. When his son Robert asked to govern the Province of Normandy, William said no. Robert skipped across the English Channel anyway, joined forces with some discontented noblemen and declared war against his father.

After several years of fighting, father and son met in battle. Robert knocked the King from his horse and was about to kill him when he discovered it was his father.

Robert begged William's pardon, helped him to rise and offered him his own horse. William, however, was too angry to forgive just then. He rode off and it was some time before father and son were reconciled, through the mediation of the Queen.

In another royal case Henry II warred with all three of his sons—Geoffrey, John Lackland and Richard the Lionhearted—at one time or another. When the King of France forced Henry to submit to his terms in 1189, Henry saw John's name on a list of those who had plotted against him. He fell sick of grief and died.

Only a genealogist could keep straight the relationships of Stuarts who fell out among themselves.

There was James Scott, Duke of Monmouth, presumed natural son of Charles (Stuart) II. James Scott engaged in plots against his father, but was let off when he told all. The next time he was not so lucky.

After James II, James Scott's uncle, became King, Scott led a rebellion against him, and was beheaded for his efforts.

James II was not popular, however, and the English invited his daughter Mary and her husband, William of Orange, to take over. Fearing for his head, James II fled. Not only was Mary his daughter, but her husband was a grandson of Charles I—as was James II.

In modern times England and America have had cases of family differences in the headlines, too.

See KIN, Page 5, Col. 5.

Segregation Testimony Ruled Irrelevant

The Case of Ada Sipuel, Law Student

By Harriet Bunn

ON THE surface, the facts of the Sipuel case, reopened for trial last week in Cleveland County, Okla., are simple.

Ada Lois Sipuel of Chickasha, Okla., has been qualified for two years to enter law school. According to the Fourteenth Amendment to the Constitution, State universities must provide equal opportunities for white and Negro students. Twenty-four-year-old Ada Lois is a Negro.

Last January 12 the Supreme Court ruled that not only was the State required to provide her with an education equal to that afforded white persons, but to "provide it as soon as it does for applicants of any other group."

The second semester at Oklahoma University was due to open January 28. State officials speedily set aside three rooms in the State Capitol, printed a catalogue similar to that of the State law school and hired a small faculty with good qualifications but also engaged in private practice. Furniture appropriate to the seminar type of teaching was installed, and also a portable blackboard. The fact that the blackboard was portable seems to have burned itself into the minds of Ada Sipuel's lawyers. It kept cropping up in the trial.

Witnesses for both sides testified to the excellence of the library in the Capitol, which is available to law students from 8 a. m. to 10 p. m. Both sides agreed as to the adequacy of the physical plant, at least for a school which so far has only one student. Langston Negro University, of which the new law school is a part, is 40 miles away, but the new dean arranged that a basement room be set aside for meals.

'Not Substantially Equal'

"SEGREGATION is the bedrock of Oklahoma," announced Mac Q. Williamson, the State Attorney General, at the opening of the trial.

The case for Ada Sipuel was argued chiefly by William Robert Ming, jr., of the University of Chicago law school faculty, and Thurgood Marshall, of the National Association for the Advancement of Colored People. They do not feel the Langston law school to be substantially equal to the University of Oklahoma law school.

They had hoped to make the case an attack on segregation itself, but Judge Hinshaw upheld the Attorney General when he contended that testimony on the segregation issue, as offered by Dr. John Thompson of Howard University and Dr. Robert Redfield of the University of Chicago, was irrelevant.

Dean Has Doubts

PAGE KEETON, dean of the University of Oklahoma law school, which is a stone's throw from the courthouse so that law students attended the trial in large numbers, testified that he did not believe opportunities for a student at Langston law school would be equal to those of a student at Oklahoma U. He added that he had never before attempted to judge a school not in operation.

An explosion was touched off by one of Keeton's younger professors, Henry Hub-

See SIPUEL, Page 8, Col. 3.

Gallery Glimpses

Congress Milling Platform Lumber

By Robert C. Albright
Post Reporter

THAT pounding you hear at the Capitol is a job of advance carpentry on the Republican and Democratic platforms.

In a week or two the construction crews will move on to Philadelphia and roll out the really heavy lumber.

In normal times, platforms are something both parties fret and fume over for one week and then promptly forget about for four years.

This time it may be different. With the right and left wings on a rampage, the very life of the Democratic Party may depend on the way it shapes and nails down those planks.

The Republican Party, confident of victory in November, has less at stake. But a platform is its direst need. It has candidates to spare.

This year it isn't merely a matter of so many words tied together in a campaign handbook. For the first time in 16 years the Republicans have to run on their legislative record.

That preliminary hammering you hear at the Capitol is an effort to convert a record into a platform without running out of planks.

The piecing-out assignment will be handed to regularly constituted Republican and Democratic resolutions committees in the next few days. If there's some delay in turning the job over to a formal convention committee, it's because Congress will keep on milling campaign lumber right up to June 19.

* * * *

Pennsylvania Foremen

MAIN interest right now centers on the makeup of the Republican and Democratic resolutions committees, and who will direct the construction jobs.

By something more than a coincidence, both parties may name a resolutions chairman from the same State—the convention host State of Pennsylvania. It isn't just a matter of gratitude. The Keystone State packs 35 votes in the electoral college, second only to New York's 47.

The Democrats are just about to tap dark-haired, 46-year-old Senator Frank Myers of Pennsylvania, who has a near-perfect Administration record.

Republicans, walking softly lest they tread on the toes of a candidate, are talking about another Pennsylvanian—graying, 68-year-old Senator Edward Martin, the State's former Governor and now its GOP favorite son.

Martin's job, if he gets it, will be to wrap up the Republican legislative position and fill in the blanks. He will get plenty of advice from Senate colleagues. They are now talking about a crisp, 500-word platform, but it took them 5000 words to state the 1944 GOP case.

Of the two, Myers' job will be the tougher. On how he handles the delicate civil rights-States' rights issues, the Democratic Party may stand or crack hopelessly apart.

Other Democratic planks will be simply a matter of bundling up some 21 of the President's recommendations for touched spar-

See GLIMPSES, Page 8, Col. 1.

WORLD AFFAIRS

After 30 Years

Kerensky Looks for Free Russia

By Saul Pett
Associated Press Newsfeatures Writer

Wide World Photo
Alexander Kerensky as he looks today

NEW YORK, June 5.—Thirty years ago next week a Russian disguised as a demobilized Serb officer slipped aboard a small fishing boat at Murmansk and sailed for England.

He left convinced that he would return soon to Russia, where for four fleeting months of explosive history he had ruled 150 million people.

Alexander Feodorovitch Kerensky, head of the 1917 provisional government which replaced Czar Nicholas II and was in turn overthrown by the Communists, never saw Russia again, but he still believes he will. The Russian people, he says, still love freedom; the dictatorship will be overthrown.

Ask him now, and he shakes his white, short-cropped head sadly and says, "I don't know, I don't know."

Ask him how soon, and he shakes his head again, "I don't know. Am I a prophet?"

Ask him if his prediction is wishful thinking, and he admits good-humoredly, "Perhaps, but the hate the Russians have for their government is a fact. It is proved by the thousands of Russian DPs who tried to disguise their nationality, even tried suicide, rather than return. It is proved by my own sources inside the country, from whom I hear indirectly."

Guise of Freedom

AT 67, Kerensky looks more like a prosperous merchant than an alumnus of the Russian revolution. He is erect, dapper, charming. His tastes run to tight-fitting suits and tab collars. His accent is still thick and becomes thicker when he gets excited.

His two sons from his first marriage are engineers in London. Since his second wife died two years ago, Kerensky has been living with friends in a comfortable private home on the upper East Side.

Writing and lecturing about Russia, Kerensky says, bring him his livelihood. He puts forward two principal themes: that the Communist regime was foisted on the Russian people as a double-cross disguised in the name of liberty, and that the world must understand that the Russian people are capable of living in democratic freedom.

"The present world situation," he says, "is not the result of Russian imperialism, but of Communist aggression. There is a difference. The Russian people were the first victims, and what was before a Russian tragedy alone is now becoming a world tragedy."

Pillar to Post

BRIEFLY, Kerensky's place in history is this: In February, 1917, when three million Russians had been killed by the Germans and the civil population was starving, the Czar was ousted by a conspiracy of high officers and nobles who wanted to set up a constitutional monarchy. Kerensky, a lawyer and former member of Parliament, wanted to set up a middle-class republic.

In May, 1917, the liberal aristocrats were tossed out in a movement led by Kerensky. That fall, Kerensky went out in the Communist counter revolution led by Nicholai Lenin and Leon Trotsky, whose supporters included Joseph Stalin.

For the next eight months Kerensky hid in the villages until he slipped out of the country at Murmansk. He then went to Paris, where he directed propaganda activities. When the Germans overran France in 1940 he came to the United States.

The lives of might-have-beens are always filled with irony. Kerensky has had more than his share. It was he who freed the men who destroyed his government. He signed the amnesty for political victims of the Czar, which brought Lenin and Trotsky out of exile in Switzerland and the United States and liberated Stalin from a Siberian prison.

Fathers Were Friends

"IT'S FUNNY," he said. "Lenin and I were born in the same town on the same day, 11 years apart. His father and my father were friends. My father was head of the public schools in Simbirsk. His father was school inspector. My sisters knew Lenin then, but I never did.

"Even more unusual, Protopopov, the last Minister of Interior under the Czar, the disciple of Rasputin with the terrible secret police—he, too, came from our town. Our families knew each other, too. Strange, how things work out.

"Certainly I want to go back. But I don't think of the future in terms of myself any more. I don't want to head any governments. I've had enough. For eight months' work I've paid for 30 years."

Party Lacks 'Quality'

Rakosi Hints Red Satellite Purges

By Homer Bigart

MATYAS RAKOSI
. . . *"Norms proved correct"*

BELGRADE, June 5.—Communist leaders in eastern Europe are facing a "crisis of quality." Their parties are swollen with workers and peasants who have not shed their petty bourgeois backgrounds, with opportunists and even with reactionaries, Matyas Rakosi, general secretary of the Communist Party of Hungary, says in the bimonthly organ of the Cominform.

His article undoubtedly portends a widespread purge in the Communist Party ranks. For although Rakosi speaks mainly of the Communist Party of Hungary, which he regards as dangerously distended, he goes on to report similar manifestations of unhealthy growth in Communist parties of other countries.

The Russian Communist Party passed through much the same crisis between 1930 and 1933 and wholesale purges were the consequence. Rakosi himself proposes purges as a corrective measure, plus temporary nonacceptance of members and the raising of party educational standards.

Publication of Rakosi's report coincides with appearance of a leading article in the Cominform organ calling for more self-criticism and "political and ideological consolidation of the Communist Party ranks."

Stiff Requirements

RAKOSI says the Communist Party in Hungary will revert to a line of strict selection. To join the party, a candidate must have two recommendations, must answer a detailed questionnaire and must submit a written autobiography.

Rakosi also raises the question of a probation period for new members. He suggests that only those initiates who acquire a theoretical knowledge of Marxism-Leninism, and prove by their work that they not only sympathize with communism but "can answer certain demands," should be admitted to full-fledged membership.

Rakosi illustrated some of the dangers in throwing open membership to masses of sympathizers.

"Many workers and peasants with petty bourgeois backgrounds are now in the Communist Party," he says. "Even the most conscientious of them bring with them ingrained habits and prejudices. Their reeducation is a slow process.. In certain sectors, as for instance in the struggle against reaction as expressed by the church, our party is only now getting down to the job."

Because they lack party education, a "vast number" of new party members actually hamper the task of the party in carrying its vanguard role, Rakosi said. "A number of recent symptoms show that at critical moments some members allow themselves to be influenced by nonclass conscious elements and even enemies of democracy.

"We have not forgotten the Mishkol incidents, when part of the party membership was influenced by anti-Semitic and even anti-democratic provocateurs. Only six months have passed since the reactionaries and the right-Social Democrats provoked a strike at the Czepel works in which some of our party members took part.

Fence-Sitters

"EVERY time the Communist Party is faced with tasks which at first appear unpopular or meet with a strong resistance of the enemy, part of our comrades begin to waver. In January the more backward elements among the workers were dissatisfied with the new norms which called for strict discipline and hard work.

"Today this discontent is a thing of the past — the norms proved correct and were one of the essential factors which contributed to increased production. Three months ago, however, even some of the party group organizers supported those who wavered."

There must be no repetition, Rakosi said, of instances such as occurred in one factory where 70 men considered themselves either Social Democrats or Communists, whichever was the more advantageous. He cited another instance where an expelled Communist, formerly a Nazi police agent, was able to become a Social Democrat and obtained appointment as the manager of a big factory.

Copyright, 1948, N. Y. Herald Tribune

Add "System" to Your Savings Goal

Receive Regular Earnings
Plus 1% Extra Earnings

- The secret of Financial Success is not what you EARN, but the steady pace at which you SAVE.
- Under the Bonus Plan of systematic saving offered by the First Federal Savings Association you are rewarded with **Extra Earnings up to 1% per year.**
- Ask for full particulars about these **Extra Earnings which are in addition to the regular attractive earnings** that are added to your savings and compounded every six months.

Assets Over $30,000,000

"The LARGEST Federally-Insured Mutual Savings Institution in the Nation's Capital"

FIRST FEDERAL SAVINGS
AND LOAN ASSOCIATION
OF WASHINGTON

No Branch Offices—Conveniently Located:
610 Thirteenth St. N.W. (Bet. F & G)
District 2370

Parley Straddles Election

U. S.-Soviet Showdown Faces Paris Assembly

By Larry Hauck
Associated Press Staff Writer

LAKE SUCCESS, June 5.—The 1948 meeting of the United Nations Assembly already is being labeled as a showdown session of big power politics. The meeting will be under way when the United States votes for President.

It is felt in top circles here that any new American or Russian diplomatic moves would be influenced by the national election and would develop rapidly at the Assembly. The United States has insisted that efforts to close the gap between Washington and Moscow must be channeled through the U. N.

The 58-nation session opens September 21 in Paris and is expected to run until late November. The presidential election is November 2. No one here doubts that Kremlin calendars have a red circle around that date.

Overriding Issue

THE Assembly program lists most of the world's top political problems. In virtually every case, the main issue is the United States versus the Soviet Union.

Aside from continuous meetings of the 11-nation Security Council, the Assembly sessions provide the only major U. N. forum for political debates. A regular Assembly is held every fall. There have been two special sessions on the Palestine problem.

Decisions—some of them final—are anticipated in Paris on such problems as international control of atomic energy, global arms reduction, Greece, Palestine, Korea and the Italian colonies.

The stalemated German, Japanese and Austrian peace treaties may be tossed into the hopper.

The Assembly calendar up to now shows these major issues:

1. ATOMIC ENERGY. The U. N. Atomic Energy Commission has broken off talks after two years because of failure to get agreement between Russia and the American-led majority on measures for international control. This throws the problem back into the lap of the Assembly, which set up the Atomic Commission as one of its first acts at London in January, 1946.

2. ARMS REDUCTION. No progress has been made on cutting down the world's armaments; this was placed before the 1946 autumn Assembly in New York by Soviet Foreign Minister V. M. Molotov as a surprise move. The question is now expected to go back to the Assembly.

3. ITALIAN COLONIES. The Italian peace treaty provides that if the United States, Britain, France and Russia have not been able to agree on disposition of the Italian colonies by September 15, the problem shall go before the Assembly. Reports from London meetings of the Big Four deputies say there is hardly a chance for agreement in the next three months. The colonies are Libya, on the Mediterranean; Eritrea, on the Red Sea, and Italian Somaliland, on the Indian Ocean.

4. GREECE. Soviet satellites Albania, Yugoslavia and Bulgaria continue to bar a U. N. investigating commission attempting to settle differences between the trio and Greece. From all appearances, the fighting still will be going on in Greece this fall, and the Assembly again will try to find ways to stop it.

5. PALESTINE. It looks like the Holy Land problem is going to be with the U. N. a long time. The 1948 special Assembly, April 16-May 14, did nothing to settle it. All current efforts have been toward stopping the war. The political future is up to the Assembly. Israel's application for U. N. membership probably will clear the Security Council and be ready for the Assembly by fall.

6. KOREA. Some decision will have to be taken on the political future of Korea, now that elections have been held in the southern zone controlled by the United States. Russia considers the voting illegal and still has barricades along the line dividing the south from the Soviet-controlled northern zone.

Perennial Thorn

THE old bugaboo of the veto will be up again, too. Small and medium powers still are trying to eliminate the veto from the Charter; the United States is attempting to modify it, and the Russians are insisting that it stand as is.

Secretary of State Marshall's project—the Little Assembly—will be one year old this fall, and the Assembly must decide whether it is worthwhile or should be scrapped. Indications are that the United States will ask a one-year extension of the trial.

Such items as South Africa's threat to annex southwest Africa, South Africa's treatment of Indians and Security Council elections will be up again. Colombia, Belgium and Syria go off the Council. Under the geographic distribution setup, they would be replaced by a Latin-American republic, a country from western Europe and an Arab nation.

Plans for the temporary move to Paris are progressing rapidly here. First equipment will be shipped in midsummer; the bulk of some 700 employes will go early in September.

The return move is expected to take considerable time, too, and officials don't expect the U. N. to get back in full swing here before next January.

After that the U. N. hopes to settle down in the United States for good, eventually moving into proposed skyscraper headquarters on the East River side of mid-Manhattan.

Gentler and Busier

Tailor-Made Bee Will Aid Frustrated Crops

By Robert E. Geiger
Associated Press Staff Writer

WHAT this country needs—and probably is going to get soon—is a gentler, busier little honeybee.

This announcement comes just in time, farm scientists say, because farm crops are having trouble with their "sex life." The scientists trace this to bees that have tantrums, among other causes.

Farmers don't like to have mean-tempered bees around. So they keep fewer of them.

There is also the point that in the early stages of American farming, bumblebees, wild honeybees and gentle breezes took care of pollination. But natural refuges of these insect pollinators were destroyed in the march of clearing forests, prairies and swamps, and planting orchards, gardens and vast fields of grain.

Inflationary Factor

THE honeybee, by far the most efficient at it, now does five sixths of America's big pollinating job, according to the National Geographic Society.

A bee shortage means lowered production. One scientist says the production of red clover seed now is less than 1 bushel to the acre and it used to be 8. The price has shot up from about $16 a bushel to $50.

Fruit orchardists have for many years rented honeybee colonies for their blossom seasons. A Maryland beekeeper, for example, will take a big truckload of hives to Florida for the late winter orange blossom season. Returning to the Appalachian fruit country, he will put his bees to work for apple and peach orchardists.

In Washington County, Maryland, alone, more than 20 million rented bees were on the job through the 8-to-10-day apple-blossom season.

Special Paint Job

THE Agriculture Department says new tailor-made bees may do for the farmer what hybrid corn did for the corn grower. Hybrid corn has slipped about two billion dollars extra into the pockets of corn growers in the past four years, farm scientists estimated.

Scientists are designing the new bees just like automobile designers fashion a car. Besides being gentle, they may have other characteristics to endear them to farmers.

Their tongues may be longer, to reach deeper into flowers for nectar. They may have healthier bodies. They may even come in different colors so their owners can tell them from the neighbors' bees.

"Families" of corn seed were inbred for generations. Plants were made to fertilize themselves. This is comparatively simple with corn. Pollen from a plant is sprinkled on the tassels of the same plant. The plant is kept from mating with any other plant.

After many generations of this inbreeding, two unrelated families are "mated" to each other.

Queens Aren't Choosy

THE new plants, called "true hybrids," produce far more corn with less labor. Now a way has been found to do inbreeding successfully with an animal—the bee.

This is possible because queen bees can produce "children" without a father.

In nature, a virgin queen bee leaves the hive on a short marriage flight and mates high in the air with a male or "drone." She then returns to the hive and starts laying eggs. The eggs that come in contact with the fertilizing substance from the drone hatch as workers. Those that do not do so hatch as drones.

The queen mates only once in her lifetime. The mate she selects at random may be a very poor bee, from a beekeeper's viewpoint. His children may be mean-tempered and quick on the sting. They may be lazy. They may be poor honey producers.

Beekeepers have tried to improve their bee families simply by getting extra good queens. They had no way of controlling her choice of a mate.

Produces Own Mate

THEN scientists discovered that if a virgin queen is put to sleep with carbon dioxide she starts laying eggs at once, without being mated. These eggs, of course, produce only fatherless male bees.

When the virgin queen is mated to one of her own fatherless sons, she produces female bees also and heads a normal bee colony. This mating of mother and son is possible because the scientists have found a method of artificial insemination for the queen.

Brookhaven Opens

NATIONAL AFFAIRS

Its Lettermen Will Wear an 'A'

By Howard W. Blakeslee
Associated Press Science Editor

Wide World Photo
Center of the Brookhaven laboratory area in the former Camp Upton. Buildings designed for Army use house the administration, laboratory, warehouse and other departments

BROOKHAVEN, N. Y., June 5. A new kind of university, the first of the Atomic Age, goes into action here this summer.

This institution will train students in atomic science. It also will do its own peacetime atomic research. It will be a center where scientists of the Northeastern United States can go to work out atomic problems.

The institution is the Brookhaven National Laboratory. Operations are under Associated Universities, Inc., a non-profit organization of nine leading Eastern universities acting as agents for all educational institutions in the Northeast.

The work is financed by the Federal Government, through the Atomic Energy Commission. This liaison between government and education is new—a result of the wartime union of science and government. The liaison is said to be necessary because the most interesting and important atomic research can be done only with machines and other installations so large and expensive that they are beyond the reach of privately endowed institutions.

One of these machines will manufacture atoms. Another will make cosmic rays. There also is an atomic pile, moving toward completion, into which scientists can shoot pneumatic tube packets of matter for transmutation studies.

The Dark Corners

NO MILITARY work is planned at Brookhaven. The declared purposes are "not only to increase man's power to conquer disease, and to produce the material necessities of life, but to light the dark corners of the human mind wherein dwell fear and the threat of war."

The Brookhaven work is in five departments: physics, chemistry, biology, medicine and engineering. The first three already are under way. Plans for medicine include a small hospital, partly for the routine medical needs of the laboratory personnel and partly for research in medical aspects of atomic energy.

Brookhaven's efforts in this field will be in close cooperation with nearby medical research centers.

If discoveries useful for national safety are made at Brookhaven, they will be kept secret. But the major work will be unrestricted, in the scientific tradition.

Brookhaven is conceived by its founders, and by its director, Dr. Philip M. Morse, as a place where the people of the United States can share in pioneering the Atomic Age. It concentrates on the beneficial possibilities, for which there was no time in war.

The Brookhaven staff will be about 400 scientists, plus more than a thousand technicians and other personnel. The scientists will be grouped in three sections: (1) a permanent staff for teaching and research, (2) graduate students for training in nuclear research, and (3) visiting scientists bringing their own ideas, with freedom to develop these.

Premium on Training

BROOKHAVEN plans to assist the students with living problems and in getting jobs. But taxpayers are not expected to pay all the expenses of this university. Visiting scientists can come here to use private grants.

Dr. Morse plans priorities for student training beginning this fall. The training is considered urgent, not alone because atomic energy is new and possibly undermanned, but because war stopped the training of young men and women.

Brookhaven has 217 consultants from 40 educational institutions, laboratories, hospitals and industry. Half of them serve without pay; the others are paid for helping to develop Brookhaven's facilities. Reports of Brookhaven's work will go out to all accredited scientific centers.

Animal colonies and greenhouses are being started. They will have many uses. One is to aid in setting a standard of safety from radioactive gases, atoms and wastes, in the air, water, earth and plants. These risks can occur wherever man uses atomic energy, whether in research, teaching, medicine, industry, private life or war.

One-Mile Margin

COSMIC rays will be the measure for the standards of safety. These rays carry the same dangers as atomic energy, but they are so few that they do not harm life.

The fewest cosmic rays are at sea level. They increase with altitude. Brookhaven is virtually at sea level, and the standard will be to make it as safe from atomic rays, as is any place in the world from cosmic rays at one mile altitude. For example, Brookhaven will be kept as safe as Denver.

Other Brookhaven work will center on the unknown forces that bind the cores of atoms, and on the known electrical and magnetic forces found in the outer shells of atoms, and on the puzzling action of the little particles with which atoms are built.

There will be studies of the effects of atomic rays on both inert matter and living tissues. Artificially created matter will be studied. Uses will be sought in chemistry and biology for both man-made and natural atomic energies. There will be extensive research on new atomic instruments.

Since 1911 YMS *. . . Famous For Famous Names*

AIR-COOLED Stein Bloch
TROPICAL WORSTEDS

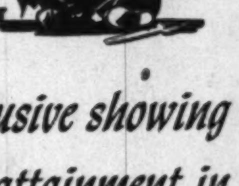

An exclusive showing of the highest attainment in the art of tailoring and weaving.

We admit you can obtain higher priced Tropical Worsted Suits . . . but Stein Bloch quality and skills make such additional expenses pointless. The renowned matchless tailoring and design of our Stein Bloch suits together with the choice lightweight fabrics that cool and soothe the body, present the perfect medium for fashionright warm weather ease.

$68.50 to $80

SINCE 1911 . . . FAMOUS FOR FAMOUS MAKES

The Young Men's Shop
36th Year at 1319 F Street
MEN'S CLOTHING DIVISION ENTRANCE, 1323 F STREET

Drought Revives Project of '30s

Trees Spring From Dust Storms

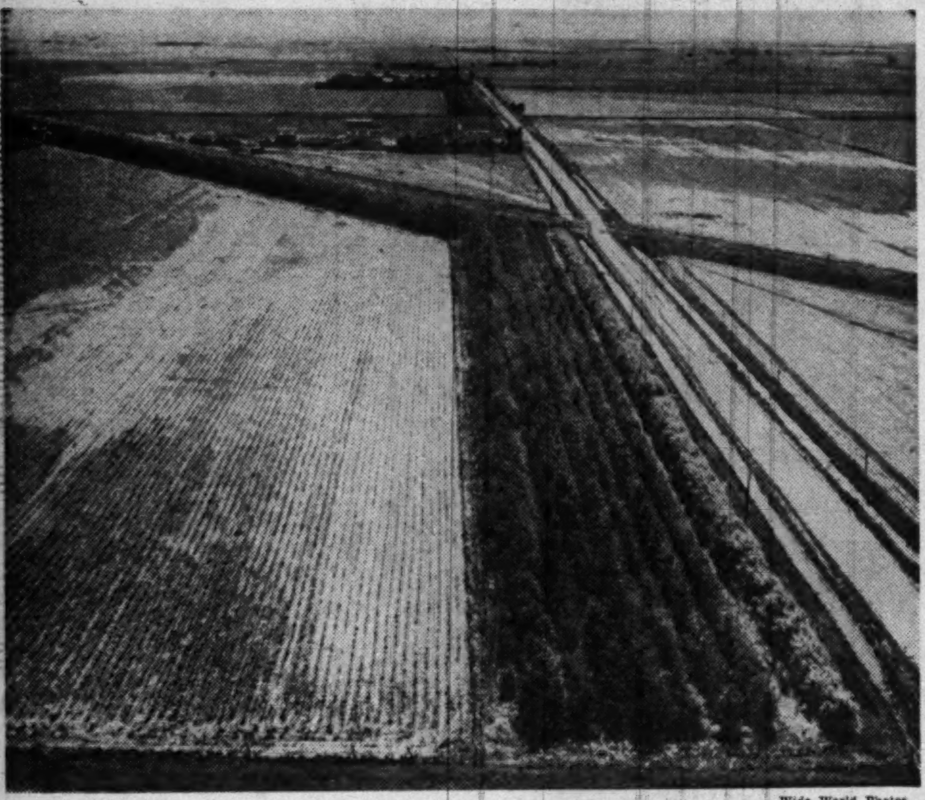

Wide World Photos

This 10-row, half-mile-long windbreak was planted in 1940 on the Dorothy A. Jones farm near Goohner, Nebr. In the background is another of the same dimensions

By Robert E. Ford
Associated Press Staff Writer

DALLAS, June 5.—Prairie States farmers have planted more than 300 million trees in 15 years. These are the States where settlers once complained there was nothing but a barbed wire fence to break mile-a-minute winds from the North Pole.

Louis P. Merrill, regional soil conservation director for Texas, Louisiana, Arkansas and Oklahoma, says that dust storms this spring have emphasized the need for more trees.

The Abilene (Tex.) Reporter-News says its area is undergoing the most prolonged drought in 30 years. The rain deficiency since 1944 is almost as great as a normal year's fall of 25.17 inches. Harry Holt, Reporter-News farm editor, says that other parts of the Southwest are even drier.

Irrigation projects have failed. Farmers had a difficult time planting wheat in west Texas this year. The drought has forced livestock off some ranges until only half the normal number remain.

Great sections have been swept by sandstorms. When sandstorms become prolonged and severe, you have a dust bowl, as in the 1930s.

Some Just Scenic

SOME farmers hope the trees are insurance against this threat. Some want trees for windbreaks to protect growing crops even when there's no threat of sandstorms. Some just want to look at trees.

The popular conception of the "shelterbelt project" as a wall of trees from Mexico to Canada was an imaginative product of dust bowl days, says Merrill. No one in authority ever thought of it that way.

The "windbreak" plan—a term preferred by conservation authorities—has spread even to California, where citrus growers have established 2000 miles of protective plantings for their orchards, and to Wisconsin, which has nearly 6000 miles of such plantings. But there is no continuous shelterbelt across the Nation. Tree planting has been a matter for individual farmers.

Generally, the projects are a success, farmers say. But in some areas, notably around Lubbock, Tex., the program has been abandoned. Dry weather, insects and diseases have done away with most of the trees.

Windbreaks certainly are no cure-all. Says Merrill: "The planting of tree windbreaks is one practice of many used for control of wind erosion in localities to which they are adapted."

How a belt of trees protects growing crops and reduces wind erosion of the soil

Kansas Pioneered

THE Federal shelterbelt project was started in 1933 to provide jobs as well as stop wind erosion. It was run by the Forest Service and reached the tree-planting stage in 1935. It came to an end as a shelterbelt project in July, 1942, when it was turned over to the Soil Conservation Service.

The idea really goes back further than dust bowl days. Kansas already had 45,000 miles of such plantings when the windbreak program was started.

Merill says new planting is being hampered by the scarcity and high cost of labor, the cost of the tree plants and the frequent sale of farms. Windbreaks require several years to pay their way.

Between 1935 and 1942, the Government furnished both trees and labor. Now the Soil Conservation Service has several nurseries and some States provide trees at low cost. Commercial trees run from $20 to $35 a thousand in the Nebraska area, for instance.

Speeded by Machine

MECHANIZED tree planters, designed by the Conservation Service, are in use on the Northern plains. A mechanical planter with a crew of four can plant 1000 trees an hour and can complete a half-mile belt in a half day. Such a belt, five to seven rows wide, takes up 4 acres of land.

Ross A. Williams, chief of the Forestry Division of the Conservation Service in the Northern Plains States, say that area would need 28,315,000 trees to bring the program up to date in 1948, but only six million will be available for the section, which includes Kansas, Nebraska, North and South Dakota, Wyoming and Montana.

A cooperative check by the Forest and Conservation Services showed that 90 per cent of the plantings were doing the job expected of them while only 2 per cent had failed completely. Failure in most instances was due to livestock damage where farmers failed to protect the plantings—often after a change of ownership.

Aspirin Clocked Entering Blood At 10 Minutes

IOWA CITY, Iowa (AP).—Medical tracing of what happens after you swallow an aspirin shows: Some of it is in your blood within 10 minutes or less. It gets there largly through the intestine, and a little from the stomach; it has to go through the stomach before it really goes to work against pain.

A suspicion that it can cause bleeding in the stomach doesn't seem to be true. Also, there seems to be no reason to suspect that it speeds up formation of ulcers. If anything, aspirin slows down ulceration, says Dr. W. D. Paul of the University of Iowa College of Medicine.

The aspirin studies were started, he explained, because so little was known about the way it works. Aspirin is one of the most used drugs in joint diseases, rheumatic fever and other ailments.

Aspirin, or acetylsalicylic acid, spreads rapidly through the body, in the bloodstream and the fluids of body cavities, Dr. Paul said. It stays in the bloodstream much longer than the length of time that it is effective in reducing pain. This may be because the aspirin ties onto some of the proteins of the bloodstream, and can't work against pain after that combining process, he added.

The Iowa investigators now are studying the products formed when aspirin breaks down in the body, trying to determine which ones or one of these products really stops the pain.

New Priority

Flood Might Alter Great Basin Plans

By Carl Levin

FLOODS such as those along the Columbia River and some of its tributaries would be eliminated for all time, and the entire river basin would be developed for irrigation and hydroelectric power, under a comprehensive plan soon to go to President Truman for his approval.

This Columbia Basin Development Plan is set forth in a Bureau of Reclamation report completed last March and sent to the Governors of the Northwestern States for their comments. All have now replied.

As worked out in collaboration with the Army Engineers Corps, the plan envisions a total expenditure of $5,600,000,000 at 1946 price levels. It encompasses 238 separate projects, of which 47 already have been authorized individually by Congress.

The plan looks to the early start of construction on 11 of the 191 projects not yet authorized. These are concerned primarily with water power and irrigation. The disastrous demonstration of the importance of flood control in the area has suggested, however, that the priority projects may be reconsidered with a view to moving up flood-control work.

The master plan also provides for navigation aid, municipal water supply and fish and wild life aids, such as fish elevators and steps to help fish get upstream. A total of 5,360,000 acres in Washington, Oregon and Idaho would be serviced by the plan, which would provide 10,500,000 kilowatts of power—five times the presently contemplated development.

The Grand Coulee Dam is part of the master plan. Costing upward of two hundred million dollars, it irrigates one million acres in central Washington and will produce 1,900,000 kilowatts of power. The other 11 projects which had been mapped for early construction would irrigate an additional 320,000 acres and provide 177,000 more kilowatts of hydroelectric power for the Northwest.

Copyright, 1948, N. Y. Herald Tribune

Keep British Heralds Busy

Americans Yearn for Blue Blood

By Russell Landstrom
Associated Press Staff Writer

LONDON, June 5.—A Kansas woman read in her newspaper that lots of Americans have British blue blood and probably don't know it. That story from London sent her burrowing into family records. In the end it impelled her to write Debrett's Peerage, the Who's Who of Britain's titled families.

The upshot was that C. F. J. Hankinson, editor of Debrett's, was able to assure Mrs. J. L. Hackney of Independence, Kans., that she was descended from the Smiley Clan of County Antrim in Ulster, with a baronetcy and a coat of arms in the family.

That is typical of many requests from Americans which have created a boom in pedigree sleuthing, chiefly by Debrett's and the College of Arms. The latter, royally sponsored and steeped in some 500 years of heraldic history, has the last official word on British family trees and armorial bearings.

Many Disappointed

BY NO means all the requests have so gratifying an outcome. Scores turn out to be romantic myths.

As a rule, inquiries are treated confidentially. The College of Arms especially is secretive about its overseas correspondence, maintaining a policy of "ethical silence."

The college charges fees varying from $15 for simple family research to $500 for a grant of arms. The money goes to the researcher, who also receives a small salary.

Since the fifteenth century the college has been empowered to grant coats of arms under letters patent. Many are awarded to commercial and manufacturing firms, welfare and fraternal societies, schools and universities.

Anthony Richard Wagner, a herald who deals with many requests from abroad, says Americans chiefly want their ancestry traced.

"Before the war," he said, "there were regular seasons of American visitors seeking information. I daresay that in a couple of years it will be the same as it used to be. Americans seem to be very pedigree-conscious."

The College of Arms works closely with a number of State historical and genealogical societies in America, especially, Wagner said, with the New England Historic Genealogical Society of Boston.

Cowboy Baronet

HANKINSON and his associates at Debrett's have helped track down many a missing heir to a title. One of the most recent discoveries was Robert Hardinge of Denver, who will succeed to a baronetcy upon the death of Sir Charles Edmund Hardinge, now 69. Investigation disclosed that the American, once a cowboy, and Sir Charles are second cousins and closest of kin.

Less successful were efforts on behalf of a Nebraska woman who said that during the Civil War one of her forebears was summoned to take up the "Earldom of East Suffolk," but because of the war was unable to accept it.

"I had to reply there was evidently nothing to the story," Hankinson said. "There never has been such an earldom, and we could find no title with which it might have been confused.

"The surprising thing about these inquiries is that they have been left so long. Why do so many people wait years, even generations, before pursuing their prospects? In case after case we end up in a blind alley because those who might have provided evidence are dead."

Automatic Gun-Sighting

Eye Is Too Sluggish For Pushbutton War

By James J. Strebig
Associated Press Aviation Reporter

IT LOOKS LIKE that pushbutton air war may have to include pushbuttons to push buttons. Because it's going to be such a fast war that the bombardier's senses will hardly be quick enough to twirl the knobs and things while the plane covers the last mile before bombs-away.

Speed will bring many changes in aircraft design, too. The day of gun-bristling warplanes is about over.

Fighting craft will have to tuck in their arms for flight at very high altitude and speeds. Guns, rockets and bombs sticking out into 600-mile-an-hour airstreams create a costly drag. Streamlining will have to go all the way.

Slinkier Bombs

HERE is a little of what aviation ordnance experts see:

Turrets will be retractable. Guns will be shorter. But they will be heavier caliber, harder hitting and faster firing. Remote control will be the rule rather than the exception. Automatic gun laying or sighting equipment will be reduced in relative size from a melon to a peanut.

Bomb designs either will be changed to conform to the needs of very high speed, or they will be hung in special containers aerodynamically suited to super speeds.

Airborne rockets either may be put inside the wing and popped out on racks for firing, or hung on racks which will drop off or disappear into the wing after firing.

Gun ports will be covered when not in use to avoid drag. Escape ports behind the guns to avoid too high pressures from the combination of ram air and gun gases are likely.

Used shells will not be ejected into the air as in World War II. They will remain aboard the plane for two reasons: To help maintain proper fore and aft balance, and to avoid hitting the firing plane or an accompanying plane. Furthermore, this will eliminate another port hole and therefore possible drag.

10-Mile Foresight

AND the experts must make everything work faster and more accurately than ever before, at greater distances and with less time. Bombing technique is one of the big problems.

The best World War II bombers usually dropped their missiles from altitudes around 22,000 feet at speeds of around 240 miles an hour. The newest bombers will fly at about 600 miles an hour and operate at 50,000 feet.

The World War II bombardier released his bombs roughly 2½ miles from the target. If there is a World War III, bombardiers will be making their releases more than 10 miles from the target.

Since the size of the target will be the same, distance will multiply aiming errors.

Present bomb designs are the result of long studies to determine behavior in free falls. While fine for bombs, they are not necessarily best suited to jet propulsion speeds. That is why bombs carried externally may be housed in "aerodynamically clean" casings.

Bombers customarily carry their payload in bomb bays. But jet planes are very small-bodied—little room for bomb bays. Yet jet fighters are being used to haul bombs and rockets.

The bombs cannot be hung close to the underside of the wing as was possible at slower speeds. Air turbulence results, and there is a tendency of the bomb to kick up its tail at release and strike the wing. Bomb racks on jet planes are being made longer.

Rapid Fire Cannon

GUNS are a major problem for some jet types. Barrels simply cannot protrude on 600-mile-an-hour planes. The drag would waste huge amounts of engine thrust and make it difficult to maneuver the gun for aiming.

The small size of jet planes requires redesign of guns to shorten their overall length. Ordnance men want to avoid shortening barrels because that would sacrifice range and accuracy at a time when more of both is needed.

Since the time available to the high-speed combat airman is less, guns must fire faster and do more damage per hit. The tendency is to replace .50-caliber machine guns with small cannon that fire just as rapidly. A 20-millimeter (about ¾ inch diameter) cannon which fires about 600 to 700 times a minute—equal to the machine gun rate in World War II—has been developed.

The high cost of bullets, rockets and bombs for super-speed warplanes, with the relatively small amounts which can be carried by a plane, requires great accuracy.

Air Force and naval aviation experts are working on automatic means of sighting and firing guns and aiming and releasing bombs. Speed and distances of very high speed flight will make it impractical to depend entirely on human vision.

Dropping a bomb on something more than 10 miles away is just one phase of the problem. The release point arrives in a very short time. At 600 miles an hour, the last mile before point of release is covered in six seconds.

New Senator Is Lucky on 'Long' Shots

By Warren Rogers, Jr.
Associated Press Staff Writer

BATON ROUGE, LA., June 5—When William C. Feazel became the junior Senator from Louisiana last month, it might have been called the payoff on a hunch he had 26 years ago.

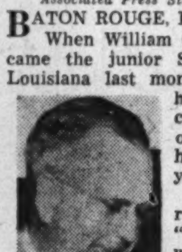

FEAZEL

Feazel (it rhymes with "easel"), wealthy northern Louisiana oil and gas man, is a hunch-player. His friends say he owes much of his fortune to a faculty for guessing right.

It appears now he guessed right in 1922, when he met and became "very close" to Earl Long, then a salesman campaigning for his brother, the late Senator Huey P. Long.

Earl Long is the new Governor of Louisiana. One of his first acts was to appoint 54-year-old Feazel to fill the unexpired term of the late Senator John H. Overton until the November election.

Feazel kept his personal friendship with Earl Long through the thick and thin of a quarter-century of turbulent Louisiana politics. He stuck with him in 1940 when Long was walloped in the race for Governor. He supported him again during the recent "comeback campaign," when Long won the biggest majority ever given a gubernatorial candidate in this State.

When Long was sworn into office May 11 at a giant "people's inauguration," Feazel was grand marshal of the mile-long parade.

How It Works

FEAZEL'S ability to click on long shots is legend in the oil and gas fields of northern Louisiana, where he has made a fortune. Lieut. Governor William J. Dodd, who once worked for Feazel as a groundkeeper of a baseball park, tells a story about that:

"A man approaches Feazel one day with a scheme that sounds wild enough to have come straight out of the Arabian Nights. Feazel listens for a while and writes him a check for, say $50,000, on a hunch.

"Next day a fellow comes in with a fully diagrammed, blueprinted and apparently foolproof formula, everything worked out to the last decimal point. All he needs is a little cash. Feazel listens for a while and turns him down.

"The upshot is," Dodd says, "the first fellow makes a pile of money with his harebrained scheme, the second man goes broke; Feazel saves money on the one hand and makes a fortune on the other."

Isn't Running

MILD-MANNERED, soft-spoken Feazel disclaims any particular interest in politics, though he served in 1932 as a member of the State House of Representatives. He announced he will not run for the remainder of the unexpired Senate term.

Feazel's parents were farmers. About 1915 he quit college, took a flyer in oil exploration and almost immediately was a success.

He has brought in several new fields in northern Louisiana, including the immensely productive Ora field in his native parish. He has also been active in the Carthage field in Texas, where three years ago he sold part of his interest for a reported three million dollars.

He is interested in sports, but only as a spectator. He once owned the Monroe baseball team, however, and says he never misses a Sugar Bowl football game or livestock show.

'White Australia' Plan

CANBERRA — (AP). — The Australian government has ordered 600 Chinese to leave the country by the end of the year. They are the remainder of nearly 3000 Chinese refugees who came here during World War II. Most of them are working as businessmen, cafe proprietors, market gardeners and nurses.

Australia is deporting them to conform with the "White Australia" policy.

Truman Foe Has a Hole Ace

Boss Arvey Aims High and Wide

By Luke P. Carroll

CHICAGO, June 5.—About a year ago Chicago newspapers carried the headline, "Arvey Dumps Kelly, Selects Kennelly."

About six weeks ago, headline writers in many cities throughout the country wrote, "Arvey Opposes Truman, Wants Eisenhower."

Who is this Arvey? Where does he get the power to push aside Edward J. Kelly, for more than 12 years Mayor of Chicago? To reach into the business world for Martin H. Kennelly and help elect him mayor of the Nation's second largest city? To say that he does not want President Truman to head the Democratic ticket this fall? To name General Eisenhower as the man to lead the battle to keep the Democrats in office?

Arvey, the bald little man in the center, was only an alderman when this rare photo of him was made at a keys-to-the-city party for then Champion Barney Ross (left). At right is then Mayor Kelly, now Arvey's Truman backstop

Nothing to Lose

JACK ARVEY, more formally known as Jacob M. Arvey, chairman of the Cook County Democratic Central Committee, is one of the most astute big city politicians of the day. He is working on a project which, if it succeeds, will probably establish him as the top political leader of the country.

At the same time he is not burning any bridges behind him. If he does not succeed in rising to national prominence, he can, without any great loss of prestige, retain his standing as head of the "Arvey machine."

The project he is pushing is the rather delicate one of convincing President Truman that he has little or no chance of winning the election this fall and, in fact, that he may drag down to defeat many Democratic candidates for local offices.

It is a situation that would tax the ingenuity of a top-level diplomat in the State Department. Yet Jack Arvey has hammered away at the President, without too much public support from others who feel as he does but who are unwilling to assume the risks.

"The party is more important to the country's welfare than any individual," he says.

"I want a man at the head of the ticket who believes in the Democratic program and who is able to implement that program by winning the election. I don't think the President is the man."

Truman 'Reserve'

THESE are strong words, and it would appear that if President Truman gains the nomination, whether or not he wins the election, few crumbs will come out to Chicago from Washington.

But Arvey has seen to it that former Mayor Kelly is still the national committeeman from Illinois, and Kelly is a Truman man. In other words, the Chicago leaders are playing both sides of the street and will continue to do so at least until convention time.

It is a clever move and one that can lift the 55-year-old Arvey far up the political ladder. He has established himself, after working the local political game for 35 years, as the boss of a political machine that stands out for efficiency and know-how even among such as Edward J. Flynn's in the Bronx and Boss Crump's in Memphis.

The Chicago machine was functioning as usual when Jack Arvey, after working his way to a law degree, was adopted as a protege of a ward committeeman. He ran errands and made himself generally useful around the clubhouse for several years.

Then in 1924 the powers decided to add another district—and another alderman. Arvey was the alderman. In 1934 he was allowed to run for ward committeeman.

In Chicago the ward committeeman is a little baron. He has complete charge of what goes on in his ward, with authority to handpick all purely local candidates and also the implied right to supervise all handbook operations and other revenue-producing ventures, subject only to the over-all authority of the Cook County chairman he helps elect. Under the Kennelly regime there has been a real effort for the first time in years to stifle gambling.

Percentage Basis

ARVEY was aggressive. His ward, measuring less than a mile and a half square with the families averaging somewhat better than poor, hit a new peak in efficiency.

Night and day, every day in the year, two persons are on duty to answer emergency calls from the public. They can supply a doctor, or bail bond money, or a lawyer, or a basket of coal in short order. And the Twenty-fourth Ward has handed out more jobs than any other ward in Chicago—which probably means more than any other in the country.

Those whose services are rewarded in this fashion provide some of the cash that is needed to pay for other services. There is no pretense about this operation in Arvey's ward. Those who have been given jobs turn over a percentage of their income to the organization. This varies, but is usually about 2 per cent.

Those who hope to land a political job pay dues, usually about $2 a month, and the same applies to those who have jobs outside the political world but who want to stay in the good graces of the ward committeeman for other reasons.

There are other sources of income, according to Arvey, and almost all are legitimate. Each ward organization, for example, runs two "benefits" a year, one for a charity and the other for the welfare of the organization. Thousands of tickets are sold and thick programs are filled with advertising.

"That's just about how I keep my ward organization going," Arvey says. "All this talk about the committeeman getting 10 per cent of this and 10 per cent of that doesn't apply to all. I don't say that all are free from suspicion, but I can prove that not all are subject to suspicion."

Set Back Down

IN 1938 Arvey's special talents were recognized by Pat Nash, who was running the show with Mayor Kelly. Arvey was made a vice chairman, but moved just a bit too rapidly for Nash and soon was cut down to his former size.

Arvey entered the Army as a captain shortly after war began and served as civil affairs officer of the Thirty-third Division in the Pacific. He remained in service until April, 1945.

When he returned he announced he was finished with "organization politics," saying that he had had an opportunity to study democracy at work while in the Pacific and he wanted to be free to speak his mind without having his statements interpreted as the views of an organization.

Meanwhile, upon the death of Nash, Mayor Kelly had taken over the dual responsibility of running the city and the Cook County machine.

Arvey held fast to his promise for about a year. Then the organization, torn by internal dissension and just about spent under the leadership of Kelly, turned to Arvey. He accepted, and the first thing he did was put the skids under Kelly.

He was aware that the machine could survive only by surrender. Picking up the cry for a new kind of Democratic candidate, he helped persuade Kennelly to run and promised full support with no strings.

Just a Leader

ASKED why the machine is not yet widely known as the "Arvey machine," the boss replies:

"Because I'm trying very hard not to be a boss. I'm trying to lead, not direct. I want to do away with boss rule, although sometimes I'm not certain that boss rule is bad. Look at Crump in Memphis. He has worked wonders for that city. And look at LaGuardia in New York.

"He was a boss and don't say he wasn't. He was a wonderful mayor for New York, but he got what he wanted or else somebody's skull was cracked. And he took care of his friends. That's exactly how a boss operates.

"I like to think of myself as one who has retained the idealism of a youth but who has applied a realistic brush and a practical approach to that idealism. That's why I oppose Truman."

Copyright, 1948, N. Y. Herald Tribune

German Ammunition 36,000 Tons for $1

FRANKFURT (AP).—Approximately 36,000 tons of captured German ammunition has been sold to an Italian firm for one dollar, United States Army headquarters announced today. The ammunition will be demilitarized for use as scrap metal.

Under decree of the Allied Control Council, all captured ammunition in Germany must be demilitarized this month.

tropical Shetlands *in*

hand-tailored sports jackets

50.

A new development which will add considerably to your summer comfort and smartness. The fine wool shetlands are light as tropical worsteds in weight, and uniquely cool because of the character of weave. They are hand-tailored in our very correct, very good-looking three-button model with three patch pockets. Luxurious shade of tan with fine white stripings.

Saltz F st.
1341 F STREET

SLACKS IN EXCEPTIONAL VARIETY FROM 10. TO 35.

The Washington Post
Registered in U. S. Patent Office

An Independent Newspaper
Published every day in the year by
The Washington Post Company

EUGENE MEYER, *Chairman of the Board*
PHILIP L. GRAHAM, *President and Publisher*

HERBERT ELLISTON .... *Editor*
ALEXANDER F. JONES .... *Assistant to the Publisher*
JAMES RUSSELL WIGGINS .... *Managing Editor*
CHARLES C. BOYSEN .... *Business Manager*
DONALD M. BERNARD .... *Advertising Director*
JOHN J. CORSON .... *Circulation Director*

The Associated Press is entitled exclusively to use for republication of all news dispatches credited to it or not otherwise credited in this paper and local news of spontaneous origin published herein. Rights of republication of all other matter herein are also reserved.

1337 E Street N.W., Washington 4, D. C.
Telephone NAtional 4200

Offices of National Advertising Representatives
New York .... 270 Madison Avenue (16)
Chicago .... 360 North Michigan Avenue (1)
Philadelphia .... 225 South 15th Street (2)
Detroit .... General Motors Building (2)

CARRIER DELIVERY
City Zone

Daily and Sunday		Sunday Only		Daily Only	
One week...	$ .30	One week...	$ .10	One week...	$ .20
One month..	1.35	One month..	.45	One month..	.90

Elsewhere

Daily and Sunday		Sunday Only		Daily Only	
One week...	$ .35	One week...	$ .15	One week...	$ .20
One month..	1.50	One month..	.65	One month..	.90

BY MAIL—PAYABLE IN ADVANCE

Daily and Sunday		Sunday Only		Daily Only	
One year..	$18.00	One year....	$7.80	One year...	$10.40
Six months.	9.00	Six months..	3.90	Six months..	5.20
Three months	4.50	Three months	1.95	Three months	2.70
One month..	1.50	One month...	.65	One month...	.90

Rates to Foreign Countries will be furnished upon request

Entered at the Postoffice, Washington, D. C., as second-class mail matter.

National Theater

The conversion of the National Theater into a motion picture playhouse will be a blow—a gravely wounding yet needless and foolish blow—to the people of this community, to the people of the theatrical profession and, incidentally, to the operator of the National, Mr. Marcus Heiman, who is responsible for striking the blow. Mr. Heiman feels that he has been aggrieved. In defense of a prejudice, he has marshaled, as men so often do, piety and principle. "I didn't want to desert the legitimate theater," he says, "but now the legitimate theater is deserting me." This puts the matter very plaintively and makes Mr. Heiman look, in his own eyes at least, like a stalwart champion of free enterprise against the coercion of actors and a public determined to behave with what they consider elementary decency. He is entitled if he wishes, of course, to put this gloss upon his intransigeance. He is indubitably entitled to run his theater as he pleases. He is entitled, for that matter, to cut off his nose to spite his face.

But the members of Actors Equity are no less entitled to declare that they will not be parties any longer to a form of racial discrimination condemned by the great testaments of American faith and altogether outmoded by the growth of American tolerance. A change in Washington's racial situation, Mr. Heiman says, "should come about in a lawful and orderly manner, not in one single theater." This is precisely how it has been coming about and will continue to come about. Mr. Heiman has been asked to do nothing revolutionary. Whites and Negroes are free to attend concerts together at Constitution Hall, to join in sports at Federally operated playgrounds and parks, to eat at restaurants in Federal buildings, to witness sports events at Uline Arena, to ride in public conveyances, to attend meetings or public performances in Federal auditoriums or at the Sylvan Theater, to worship their common God in unity in some churches; there is now even a motion picture theater where they may both enter freely. And all of these shared activities have produced not the slightest disorder nor even danger of disorder.

Basing Point

A resolution under consideration by a subcommittee of the Interstate Commerce Committee calls for an inquiry into business practices and the effect of recent Supreme Court decisions such as the cement industry basing-point decision upon consumers of goods and upon large and small businesses. An objective investigation of the problems created by the cement decision which, it is generally conceded, constitutes a precedent for outlawing the multiple basing-point price system in various industries, notably steel, seems desirable. However, it is extremely important to insure a thoroughgoing and unprejudiced examination of the controversial issues involved to determine whether the inevitable dislocations resulting from abolition of the basing-point system are offset by the advantages of a system of free competitive pricing. In other words, the purpose of such an inquiry should be to weigh the merits and demerits of the existing system in order to decide whether a change of pricing policy would be in the public interest.

Unfortunately, there is ground for suspicion that the purpose of the Senate resolution sponsored by Senator Capehart is, as Robert E. Freer, chairman of the Federal Trade Commission, suggests, to pave the way for passage of legislation unconditionally legalizing practices that the FTC and the courts have held to be violations of the antitrust laws. The decision in the cement case, it will be remembered, was based on evidence of a combination in restraint of competition. And as Commissioner Freer stated when testifying before the Senate subcommittee, that case simply reaffirmed a principle fundamental in the law and economics of this country that "collusion and combination and conspiracy to fix and maintain prices is contrary to the American system of free enterprise."

If Congress, after investigation, should decide that particular forms of combination, such as exist in connection with most basing-point systems, are worth preserving, then amendments to the antitrust laws to permit of exceptions to prohibitions on such combinations would be in order. But action of that sort freeing industries from restraints imposed by the antitrust laws would open the door to grave evils unless measures were taken at the same time to protect the public interest. If, for example, Congress were to legalize the basing point system, it would be essential to set up some system of regulatory governmental controls to guard against abuse of privilege.

There is much to be said in favor of broadening the field of noncompetitive regulated price-fixing to embrace certain basic industries "affected with a public interest" that are now subject to the prohibitions of the antitrust laws. The decision in the cement case has brought this issue to public attention, and it is a proper and timely subject for impartial congressional inquiry. But it is obvious that such a proposed departure from long-established policies aimed at removal of restrictions on free competition require intensive study and thoroughgoing understanding of the regulatory-administrative problems that would arise.

Stilwell's Story

The most interesting book so far among the flood of memoirs of personages who played important or prominent roles in the recent war is *The Stilwell Papers*, arranged and edited by Mr. Theodore H. White and published by the William Sloane Associates, Inc. The historical value of these papers is not inconsiderable, but their great interest lies in the revelation of a strange, stubborn, cross-grained and thoroughly lovable personality, which combined all the traditional strength and faults that outsiders have observed in the American character. This compilation from General Stilwell's diaries and notebooks and letters to his wife, not intended to be published, shows him to have been a man of touching humility and unreasoning prejudice, of sharp intelligence and intense but narrow sympathies, of magnificent courage and resourcefulness and inward uncertainty, capable of extremes of unselfish devotion and unforgiving bitterness.

General Stilwell hated sham and corruption, and, above all, he hated politicians who conduct wars by phrasemaking and intrigue and leave the dirtier work of fighting to others. These were qualities certain to endear him to his troops but scarcely calculated to help him in the difficult diplomatic phases of his assignment. He seems sometimes to have mistaken form and ritual for sham and at almost all times to have forgotten that war and politics are two aspects of the same thing.

British addiction to form appears to have accounted for his dislike of the British in general and of Lord Louis Mountbatten in particular. Chinese ritual and corruption together accounted for his hatred of Generalissimo Chiang Kai-shek. By a kind of inverse reasoning they also accounted for his admiration of the Russians and the Chinese Communists. A blunt and sincere man himself, General Stilwell was prone to equate bluntness and even rudeness with sincerity. But what he particularly admired was the efficacy of Stalin's brusqueness and contumacy in contrast to his own frustrations. Thus his respect increased when he learned that he had got his way about the European invasion at the expense, among other things, of the China-Burma theater. "Stalin," wrote Stilwell after Tehran, "laid it on the line and they (Roosevelt and Churchill) took it . . . It was like a blood transfusion to see Stalin put some backbone into our gasbags."

This attitude appears to reflect the frustrated appetite for hero worship, which is always confused by the discovery that myth and reality are not identical. General Stilwell had never dealt with Stalin; he had, however, dealt face to face with Roosevelt, had instantly detected what he felt to be the essential insincerity of the much-advertised presidential charm. "The day of the giants is gone and most of the biggest statues have clay feet," Stilwell wrote to his wife. "I don't care for a guy who greets me as 'Joe' and reaches for a knife when I turn round."

But for all his scorn and sarcasm for what he considered the idiocy and duplicity of American politicians, Stilwell never lost faith in the American genius. A few weeks after Pearl Harbor he wrote: "This country is a slow starter, but it is full of guts and we are going to win." Two years later on one of his darker days at Chungking, when the breach between himself and Chiang was already irreparable, Stilwell wrote: "Take it from me that Americans are all right. Smiths, Cohens, Slavinskis, Giambatistas, Jonsons and what have you. White, black and yellow—they are all playing the game." If the abstract American had any defects, they were an excess of idealism and of the sporting instinct. It was, of course, precisely these defects of his admirable qualities which put the American at so great a disadvantage in matters of diplomacy. Diplomacy, as General Stilwell conceived it, is a kind of one-sided poker game in which the ingenuous American sucker is obliged to bet real money against the worthless I. O. U.'s of greedy and supercilious foreigners.

Role Of World Bank

It is often asked what role is left to the World Bank in view of the setting up of the ERP. President McCloy of the World Bank, in the speech to which we have already made reference, notes that the Bank could not possibly cope with the problems arising from the huge balance-of-payments deficits of the countries of western Europe. Its role is a destricted one: the financing of productive projects through loans that offer reasonable prospects of repayment. If the Bank is to make any significant contribution to world recovery, most of the funds supplied must come from private capital resources through sales of the Bank's own bonds.

In spite of the recovery program, the Bank does not intend to withdraw from Europe while the recovery program is operative. However, Mr. McCloy hazards no guess as to the amount of the Bank funds that will be made available in that area. The more the Bank can do, of course, the less will be the drain on American taxpayers resulting from the cost of the recovery program. And the recovery program itself will open up avenues for productive loans by improving the credit standing of countries seeking loans from the Bank.

The Bank, moreover, has a wider field of operation than the ERP. The stress laid by Mr. McCloy on the developmental needs of South American countries indicates that the World Bank is turning its attention increasingly in that direction as a field for its operations. Again, however, he stresses the fact that private venture capital as well as loans are required to develop a continent. The ultimate objective of the International Bank is to stimulate such a flow, not only to Latin America but also to other parts of the world by rendering the kind of developmental assistance that lays the foundation for increased productivity and by so doing increases investor confidence and attracts private risk capital from outside sources.

Repression Issue

President Truman chose an unfortunate time to launch his reelection campaign. The effect of his open bid for political support can be only to stimulate partisan rejoinders in Congress and thus complicate the remaining work of the present session. What he said at Chicago, for example, might better have been said directly to Congress in a wholly persuasive tone. In critical times like these a presidential campaign, with its attendant partisan animosities, always becomes a drag upon positive and decisive national policies. To have the President himself extending the period of interparty strife by making a campaign tour in early June seems particularly out of keeping with his responsibilities. And the fact that he is openly campaigning while traveling at public expense will not improve the response to his venture.

There can be no doubt, however, that Mr. Truman gave the people a message, in his Chicago speech, that many have been eager to hear. "The menace of communism," he said, "lies primarily in those areas of American life where the promise of democracy remains unfulfilled." His plea was for greater energy in the promotion of progressive democracy instead of more zeal in repressing communism. Slums, he said, are an invitation to communism. So are substandard wages, denial of the right to vote, lack of education, inadequate medical care and unchecked inflation. The President merely recognized the well-known truth that communism thrives on misery and urged that our democratic society be more vigilant in removing that cause. This is elementary common sense.

It should be recognized, of course, that this approach is no panacea. The very freedom for which the President pleads makes it impossible to wipe out in short order all the abuses in our democratic system. Democracy can attain the good life only to the extent that its people favor tolerance, suppress selfishness and trust statesmen in preference to demagogues. The important thing is that as a people we should be moving in this direction instead of retreating toward the acceptance of repressive devices akin to those the totalitarians use.

The hearty applause accorded this section of the President's address is only one of many indications as to which way the wind is currently blowing. Another was the outcome of the Dewey-Stassen contest in Oregon. A third is the apparent decision of the Senate Judiciary Committee to drop the Mundt-Nixon Communist-control bill, or at least to wait upon the receipt of opinions from eminent lawyers as to the constitutionality of the measure. Despite the widespread distrust of the Communists and the great concern over the Soviet Union's foreign policy, the wiser Republicans in Congress seem to be chary of giving President Truman the issue of progressive democracy against minority persecution. Certainly the best interests of the Nation will be served by keeping issues of this sort out of the campaign.

Union-Shop Polls

One much-needed change in the Taft-Hartley Act, providing for repeal of the union-shop-election clause, appears to have no chance of passage at this session. It is too bad. For failure to act on this proposal leaves the NLRB burdened with an immense number of requests for holding elections that give rise to serious administrative problems and prevent the agency from concentrating its efforts on more important and pressing matters. Both Chairman Herzog and Chief Counsel Denham of the NLRB urged repeal of the election clause, pointing out that the change would not weaken the law, since the union shop had been sustained in all but a negligible fraction of the elections, indicating that there was no ground for believing that it had been imposed upon workers against their will.

When Congress convenes next year, it will be too late to repair the damage done by these nonessential and costly poll-taking activities. Demands for union-shop elections have built up a formidable backlog of work that will mount rapidly in the coming months as more petitions for elections pour in. The Taft-Hartley Act has stood up remarkably well under assault and proved its worth in the recent labor crises. It is all the more regrettable that its efficacy should be needlessly impaired by a failure to relieve the agencies responsible for administering the law of a thankless and time-consuming task.

Taber Dance

Letters To The Editor

Communications must be addressed to the editor and must carry the complete name and street address of the writer, though pen names will be permitted at the editor's discretion. Letters of less than 200 words will be given preference, and all letters are subject to condensation. No communication can be returned.

"Eminence Grise"

In your June 1 editorial, "Eminence Grise," you suggest that Harry L. Hopkins was a curious personality, and that there was something strange in his relationship with Roosevelt. This is the usual press line regarding this famous team, but to any objective person who knew the real Hopkins, as distinguished from the sinister gray friar which the press created, and who could perceive what Roosevelt was up to, there was no mystery about the relationship.

Roosevelt had not had the advantage of any first-hand contact with the underprivileged masses of that period, but he immediately recognized in Hopkins a thorough knowledge of the problem at hand, a transparent honesty in approach and method, and a complete subservience to the interests of the people without thought of personal reward.

No matter what the inducement offered to divert him, Hopkins remained constant in his youthful ideal of service to humanity. Once convinced of Roosevelt's sincerity of purpose, his loyalty was unswerving. The Chief gave in return complete confidence in the one man in his entourage who always had the courage to say "No" to the President if his conviction so dictated. For this reason he became the President's most valuable man in licking the depression and in winning the war.

A few witnesses, including Churchill, have come forward to testify to Hopkins' outstanding service in the international crisis; but too many, blinded by prejudice, refuse to give credit to this humble citizen who became great because he was willing to lay down his life—and did—in the service of humanity. In this respect he was indeed a curious and unusual personality!

EMMET WHITE.
New York.

Broader Social Security

One of the inequities of the Social Security law should be corrected. This is the formula used in computing the benefits under old age and survivors' insurance. At the present time the method used is to base the benefits on the so-called "average earnings" of the worker. The average is figured over the whole time the law has been in effect, up to $3000 of wages in any one year. Any periods of time which the worker spent in an industry not covered under the law is figured as though he had earned no wages at all.

It would, of course, be unfair to base payments on years of employment when the worker or his employer did not pay into the fund. It is also unfair to penalize a worker because he has not been permitted to make such payment for certain periods of employment.

The formula which would be most equitable would be the average for the years a person worked in a covered job. The benefits would, of course, be smaller for persons with fewer years of such work. This would be the loss the worker would suffer because of the fact he spent some time in an industry not covered, or was selfemployed, or on the farm.

Since about two out of every five jobs in private industry and Government employment are not now covered under the Social Security Act, when workers move from job to job, or from one industry to another, it often means loss of retirement income.

If this change in the formula, which would tend to increase the size of the workers' retirement benefit, would in any way endanger the solvency of the fund, the rates of the contribution of both employers and employes should be raised. Congress has repeatedly postponed these increases in the taxes, while denying many people the benefits of the law.

There is no excuse for continuing the $15 limit on monthly earnings for persons who have retired on social security benefits. In the light of the present living costs, this is an unrealistic limitation. Even the $40 suggested by a congressional committee is pretty low.

ALLAN MARKLEY.
Washington.

Voice Supervision

In his June 1 column, "The Voice of Mr. Borgia," Mr. Walter Lippmann writes as follows:

". . . But where are we going to find the all-seeing eye and the all-hearing ear which will supervise hour by hour what the 'Voice of America' says to the world in Spanish, Portuguese, French, German, Italian, Czech, Hungarian, Polish, Romanian, Greek, Finnish, Norwegian, Arabic, Chinese—or even in English?"

If Mr. Lippmann truly meant to confine his question to official broadcasts of the Voice of America alone, and preclude all possibility of their supervision except by the operation of some omnipresent power, he is completely ignoring one simple procedure which is successfully employed in the more mundane business world. That is the provision of schedules of the hours at which broadcasts are to be made.

Even if the broadcasts cannot be picked up in this country, we certainly should have representatives capable of and responsible for listening to and interpreting them in the studios from which they emanate and in the countries to which they are broadcast.

LURLYNE B. MARTIN.
Washington.

Training And Casualties

Those who oppose military training are often accused of "blind sentimentality." Arguing for military training, Marshall Andrews, a hard-boiled, presumably objective news writer, lays himself open to the same charge in his May 30 story on the Dorchester disaster.

The four chaplains and the other Dorchester dead would not have been lost, says Mr. Andrews, if they had been trained to obey orders—this conclusion on the heels of this paragraph:

"It has not been revealed whether the men aboard the Dorchester were casuals or members of organized units. It is not known, if they were in units, whether those were destined for combat or for service behind the line. Nothing is known about them except that they did not obey orders."

Even if we grant Mr. Andrews the premise which even he admits he can't be sure of—that the men on the Dorchester were untrained—his line of reasoning is fallacious as well as sentimental.

History has ample proof that there is no hard and fast ratio between the amount of training troops have not had, and the casualty rate. Sometimes the ratio is strikingly inverse. Two of the bloodiest battles of the Civil War, Chicamauga and Cold Harbor, were fought not by raw recruits but by seasoned veterans.

If Mr. Andrews objects to the 1860 example, can he counter by any positive assurance that masses of men can be trained to defend themselves from atomic or bacteriological warfare? If they are to be trained to treat civilians in case of large-scale catastrophe, something entirely different is needed.

But to get back to the Dorchester: if the men had been told to wear their life belts but were walking around the ship without them, where were their officers? And aren't officers the ones who've had all this highly touted training?

CAROLYN H. PLANCK.
Arlington.

American Agencies In Greece

During the months that I have been serving in Greece as Director of the United States Information Service I have had ample opportunity to observe at close range the work of the American voluntary agencies. Watching them at work, I have often asked myself why they occupy such a unique place in the affection and confidence of the Greek people.

There are, I believe, many reasons, but chief among them are these: During the many years that they have been established in the country they have in the best sense become an integral part of the nation's life. They understand its peculiar problems.

As a result of years of experience in helping the Greeks to help themselves, they have developed an understanding and sympathy, and in return have received a loyalty that cannot be otherwise duplicated. The methods and techniques which they have developed over the years have become a part of standard Greek practice. Our own American Mission for Aid to Greece is the most recent beneficiary of their experience.

At the same time we at the embassy have felt, together with the agencies, an increasing concern about the diminishing funds coming from America for their work. This fact has also concerned the Chief of the American Mission for Aid to Greece, so much so, that when it was brought to his attention, Mr. Griswold not only gave his full indorsement to the program carried out by these agencies, but urged the need for far greater continued support to them. I quote from a special statement given by Mr. Griswold to the American correspondents in Greece on March 20:

"Let me state very clearly that there is no substitute for the work of private educational and philanthropic agencies in Greece. The mission's program was designed primarily to meet only emergency security and reconstruction requirements.

"Now, more than ever before, Greece needs the help of these established American institutions which are doing such fine work. Their programs are of fundamental importance to the American Mission and are contributing in large measure, materially and morally, to the volume of American aid. They have earned the continuing support of the American people."

The road to recovery in Greece will be a long and difficult one. Its needs are not only for those things which money can buy but even more for the skilled personalized services which many of these agencies have rendered for a quarter of a century. Giving in the sense is as old as our Republic. To continue to give would certainly be to uphold one of our proudest traditions.

The organizations to which I make reference are the following: American Farm School, American Joint Distribution Committee, American Near East Foundation, American School of Classical Studies and Gennadius Library, Anatolia College, Athens College, Congregational Christian Service Committee, CARE (Cooperative for American Remittances to Europe), Council of Jewish Women, Greek War Relief Association, Pierce College, Rockefeller Foundation, Save the Children Federation, Young Men's Christian Association, Young Women's Christian Association, World Student Service Fund.

GEORGE D. EDMAN,
First Secretary, United States Embassy.
Athens, Greece.

Agreement On Germany

By Andre Visson

French Question Mark

OFFICIALS in Washington are very happy about the agreement on western Germany reached by the six-power conference in London. But they keep their fingers crossed until this agreement is ratified by the French National Assembly.

According to reports from Paris, the London agreement on western Germany indeed faces a stormy debate in the French Parliament—a debate which may even endanger the present middle-of-the-road cabinet headed by the Christian Democrat, Robert Schuman.

At this writing the details of the London agreement are still unpublished. But according to reliable informants the agreement covers three problems: the economic status of the Ruhr, the political regime for western Germany, and the security of Germany's neighbors.

It has been inaccurately reported that the six powers in London have agreed on the control of production in the Ruhr. It is the *distribution* of the steel and coal production in the Ruhr that was the object of the agreement.

As to the Ruhr production, it remains subject—as the industrial production of all other German provinces — to the restrictions worked out at Potsdam, and later modified by successive agreements. In the discussion of the distribution of the Ruhr production the French had to overcome the opposition of the British who control that region, and it was the efforts of our Ambassador to London, Lewis W. Douglas, which made possible the compromise between the conflicting British and French viewpoints.

Ambassador Douglas also acted as intermediary between the British and the French during the lengthy discussion of the political status for western Germany. The two main points of the discussion were when and how the government for western Germany should be established.

THE FRENCH thesis was to postpone the formation of a western German federal government until the federated states of western Germany had been given an opportunity to prove that they can really function. France was opposed to having any date fixed either for the German assembly or for the establishment of a western German government. The British wanted a date, and an early one—September 1. We supported the British thesis in this respect and succeeded in getting the French to accept the date of September 1 for the western Germany assembly, leaving for a later date the establishment of the western German federal government.

We also made concessions to the French as to the manner of holding the elections in western Germany. The British wanted a universal vote in all western German states. The French objected that such a vote would automatically create national parties in all western German states, which would greatly handicap the federalization of Germany. We seem to have succeeded in making the British realize the validity of the French objections, since it has been decided that each German state will determine its election status and the parties that will present their tickets.

The exact boundaries of the western German states will be determined later. This leaves open the problem of the Rheinish-Westphalian state, which the British created in their zone, and which the French describe as "a political and economic monstrosity."

The French object to Rheinish-Westphalia, finding it too big and too dangerous, because of its overwhelming working population which is receptive to Communist propaganda. Moreover, the French point out, quoting John Foster Dulles, that it would be infinitely easier to bring federated states into a western European union than a more or less centralized Germany, which would be too big and too tough to be digested by a western European union. And the French fear that the Rheinish-Westphalian state might become the nucleus for a centralized Germany.

THE DISCUSSION of the political and economic status for western Germany revealed a clash between the federalist and the centralist doctrines. The British inclined toward a more centralized administration; the French insisted on the greatest possible degree of federation; we supported a more moderate federation status. And it was the American conception, as a natural compromise, that prevailed.

But in the field of security the main discussion was between us and the French. They wanted our protection in case a western German government should lead to a showdown with Moscow or to a resurgent German danger. They recognized that they were now protected by our occupation forces. But they insisted on protection after our troops are withdrawn. We are reported to have made concessions along the line of the guaranty offered in 1946 by Byrnes. We have also specified that all clauses for German disarmament earlier agreed upon, were to remain valid.

And now we can only hope that the French government succeeds in presenting the importance of our concessions to the French Parliament, and that the French people feel that their security is adequately protected against both the Soviets and the Germans.

Matter of Fact

Tea Leaves Kind to Vandenberg

By Joseph Alsop

IT IS early yet for the boldest to begin forecasting the pattern of events that will unroll amid the bustle and confusion of the Republican convention at Philadelphia. This, therefore, is emphatically not a forecast.

It is, rather, a report on what two or three of the most highly placed Republican professionals are inclined to think may happen, after peering into their chipped old crystal balls, thumbing through their almanacs, watching the flight of birds and using other expedients to pierce the dark mystery of the future.

On the first ballot, these wiseacres think that Gov. Thomas E. Dewey will show 300 plus, Senator Robert A. Taft 200 plus and Harold E. Stassen 150 plus, while Senator Arthur H. Vandenberg will get the 43 Michigan votes and a handful from enthusiasts elsewhere. This is a balance of strength presaging a deadlock, in a convention which requires 548 votes to nominate.

The second ballot will bring out the aces in the hole, which the stronger candidates, Dewey and Taft, will have carefully concealed with a view to impressing everyone with their irresistible strength. (A candidate who did not hide his aces in the hole would be regarded as a man who did not play our curious political game according to its curious rules.)

When the aces have been triumphantly slapped upon the table, Dewey is expected to rise to about 370 plus, while Taft goes to 250 or above. After his recent misfortunes, Stassen's aces are not considered to be numerous, despite the game fight he is making.

Taft's High Point

THE Taft strength is thought likely to come near its peak on the second ballot. (Nature's Taft-backers among the Republicans are already developing an ominous tendency to speak lovingly of Speaker Joseph W. Martin, and longingly of Senator John Bricker. Either of these, being far more biddable, would suit the Republican conservatives better than Taft in any case.)

On the third ballot, local patriotism will weaken; the desertion of the favorite sons will begin. Dewey is credited with enough attraction for this group of delegates to bring him at least to 450 and perhaps as high as 470 votes—somewhere between 80 and 100 short of nomination.

Meanwhile, the swing to Vandenberg should also begin on the third ballot. It is even possible that Stassen, who will most wish to stop Dewey if he cannot be nominated himself, will quickly accept elimination and take his place in the Vandenberg camp.

The beginning of the swing to Vandenberg will provide the test for Dewey. Dewey will then somehow have to secure the support of a couple of big delegations, in order to go over. It will not be easy. In Pennsylvania, with 73 votes, Gov. James Duff favors Vandenberg. So does Governor Driscoll in New Jersey, with 35 votes. In Illinois, with 56 votes, Col. Robert R. McCormick will be trying to nominate Taft or the next best thing, although Gov. Dwight Green will be looking for plums to pluck from the pie. Again, in California, with 53 votes, Gov. Earl Warren is a candidate himself.

Kingmaker Fever

NONETHELESS, Dewey will have a powerful appeal. In the words of one of the wiseacres, whose analysis this is, "people like making a President next best to being a President." Because he will be so near to nomination, Dewey can tell the chieftains of the big delegations that they have only to lift their fingers to put him over. A change of heart by Governor Duff or Governor Warren should alone be enough to put the great prize in Dewey's eager grasp. His chances are not to be discounted.

The fourth ballot should show whether Dewey has gone over. If he has not made it, this will be the beginning of the all-out Vandenberg phase of the convention, while the name of Speaker Martin is also loudly shouted by the kind of Republican that favors the little man from Massachusetts.

Vandenberg has three immense assets. First, he is without doubt the most eminent single figure the Republican Party boasts. Second, he is everybody else's second choice, after themselves. And third, although he has no organization, and is still driving his supporters almost wild by firmly not conniving, he has some very shrewd operators who want him nominated.

If Dewey does not go over, the odds on Vandenberg will be very heavy indeed. The possibility of Vandenberg's withdrawal cannot be wholly discarded, however, and the absence of a really centralized Vandenberg management might also make difficulties. Thus the wiseacres think that Vandenberg too can conceivably fail to make it. In this case the Republican convention will become a sort of writhing basket of eels, from which almost anything can emerge.

Time will tell whether the wiseacres are right or wrong. They are virtually certain, anyway, to revise their opinions again before the Republicans gather at Philadelphia to propose a leader for this Nation in the combined atmosphere of a ward-heelers' chowder march and annual rally of the jollier morticians.

The Gallup Poll

Voters Lean to Stiffer T-H Act

By George Gallup
Director, American Institute of Public Opinion

TO WHAT EXTENT will the Taft-Hartley Act play a part in the 1948 presidential campaign?

A year ago it looked like a No. 1 issue, as labor leaders vowed revenge on Congressmen and Senators who voted for the bill. Surveys of the general public found that a considerable proportion of voters also felt that the legislation was too severe.

Today the country's attitude toward the whole field of labor legislation shapes up as follows in a coast-to-coast poll:

1. The weight of opinion among union members is that the laws are too strict. Reporters for the institute found sentiment in favor of revising the Taft-Hartley law to give labor more freedom, to restore rights curbed by legislation and in general to give unions more power.

2. Among the general public, however, the weight of sentiment is that existing labor laws are not strict enough. A larger number want to see more teeth in the Taft-Hartley Act than want to see it relaxed. However, the side in favor of tighter control has a comparatively small numerical advantage.

Revision Gaining

TODAY'S poll was confined to voters who have heard or read about the Taft-Hartley Act—7 out of every 10 (72 per cent).

They were asked:

Do you think the Taft-Hartley law should be revised, repealed or left unchanged?

The same question has been asked in previous surveys, and the trend follows:

	Aug. '47	Oct. '47	Today
Revised	32%	27%	34%
Repealed	21	18	15
	53%	45%	49%
Left unchanged	22	28	24
No opinion	25	27	27

All those who said they wanted the act revised were asked: "How should it be revised?"

A wide variety of answers was given. Answers tending to favor changes in the act to make it "less hard" on labor totaled 29 per cent of all replies to the question, including proposals to restore closed shops, restore the political campaign privileges of unions, remove the anti-Communist oath clause and restore the unregulated right to strike.

Answers in favor of making the law more strict, of making it harder to strike and of increasing the severities of penalties under the act came to a total of 39 per cent, including a small percentage in favor of prohibiting all strikes.

Another 20 per cent gave miscellaneous answers, such as that the railroads should be under the act, that there should be more cooperation between workers and employers, that the act should be clarified, etc. A total of 15 per cent said they did not know how the act should be revised.

Gap Is Broad

EACH voter who said he had heard or read about the Taft-Hartley Act was also asked:

As things stand today, do you think the laws governing labor unions are too strict or not strict enough?

The total vote and the vote of labor union members is given below:

	All Voters	Union Members
Too strict	18%	32%
About right	22	26
Not strict enough	42	27
No opinion	18	15

Paper's Pipeline On Soviet Camps Reaches to Urals

BIELEFELD, Germany (AP).—The British-licensed Freie Presse here offers its own intelligence system from prison camps behind the Iron Curtain. Daily, scores of women seek news—news of their missing men.

"By interviewing every prisoner who comes home to Bielefeld, we can often get news about others left behind," explained Adalbert von Taysen, director of the service. "We keep all this information carefully filed. We can sometimes give a woman the first news she has had of her man in four or five years."

Von Taysen has succeeded in locating several hundred prison camps. These are marked on a large wall map in his office. The main concentrations of camps seem to be around Moscow, Leningrad, Stalino and the Caucasus. There are strong concentrations along the coal basin of the Don and in the Urals.

No word has ever been received of any camp east of a line from Svedlosk to Magnitogorsk and southward, nor has any prisoner been known to return from east of these points.

. . . Hungerford, in the Pittsburgh Post-Gazette

March of Science

6 Marital Keystones

By Alton L. Blakeslee
Associated Press Science Reporter

EAST LANSING, Mich., June 5. Some tips for happy marriage have come from a study by Dr. Judson T. Landis, sociology professor at Michigan State College.

One is to reach mutual adjustment on at least four of six different subjects or interests. These are sex relations, spending the family income, social activities and recreation, in-laws, religious activities and mutual friends.

Another is to work out such adjustments quickly. Still another is that marriage after the age of 20, particularly for men, seems to make for quicker adjustments and greater chances for happiness.

Couples often are happy without good adjustment in all six of these fields, the study shows, but the marriage is likely doomed if they don't adjust in at least three.

The information came from 409 couples, married an average of 20 years, who were parents or friends of students taking a marriage course. This group is not typical, since the couples were above average in income and education.

One Eighth Failed

THE husbands and wives agreed that it had taken longer to achieve adjustment in sex than in any other area. Only 63 per cent had a mutually satisfactory adjustment and 12.5 per cent never had succeeded. For half of the couples, the adjustment was satisfactory from the beginning.

The second most difficult adjustment was on how to spend family income. Again, half reached an agreement quickly. For others it took an average of seven years. But 10 per cent still were quarreling.

Two out of three couples had adjusted completely from the start on social activities and recreations, but nearly 14 per cent had never adjusted. For the others, the problem took an average of six years to solve. The same percentage quickly settled the matter of in-law relationships. Those who didn't see eye to eye regarding in-laws took an average of 8½ years to end the friction.

Men Over 30

THE couples had the least trouble in making adjustments to religion and mutual friends. The quicker adjustments were made, except in choice of mutual friends and in in-law relationships, by those who married at the age of 30 or older.

Of the men, the largest percentage of very happy marriages was among those who had married at 30 or over. For women, the marriages were happiest when they had wed between the ages of 20 and 24.

Couples without children showed more extremes in classifying their marriages as very happy, or as unhappy, than couples with children.

"When asked to state the factors explaining the success of marriage," Dr. Landis concluded, "a series of traits was mentioned, the highest being love, mutual interests, cooperation, give-and-take, understanding, religion, desire for success, children, and talking things over."

Einsteinian Drugs

NEW YORK.—Drugs that kick arithmetic out the window are curing some stubborn infections and look good against tuberculosis, two scientists report.

When they're used, 2 plus 2 don't always equal 4. They can add up to 4 plus. Together they have a greater effect than the sum of their effects when used alone. This effect is known as synergism.

Encouraging experiments with this kind of teamwork are reported by Dr. Edwin J. Grace of the Grace Clinic, Brooklyn, and Vernon Bryson, Ph.D., of the Long Island Biological Association at Cold Spring Harbor.

They found that another chemical helps penicillin penetrate further and reach more disease organisms. The second chemical acts as a wetting agent or solvent. It also has some effect of its own against the germs.

Twenty-one cases of osteomyelitis, a disease of the bone marrow and bone, were cured by this method, they told the New York State Medical Society. Another six cases showed improvement, while seven did not improve. The seven included some of their first attempts with the teamwork drugs.

The drugs were injected into the marrow canal of the bone. Use of streptomycin, penicillin and a solvent cleared up a case of tuberculous fistula in 10 days, Dr. Grace said. A fistula is an opening through the flesh which drains pus from some deep-seated cavity.

Cleared Up Abscess

IN LUNG diseases, penicillin and streptomycin can be used as fine mists. Combining them with a solvent spreads the drugs better over the membranes. One lung abscess was cleared up by this means, Dr. Grace said.

The method now is being tried against advanced tuberculosis of the lung, and "results are highly encouraging," Dr. Grace said. It also appears beneficial against silicosis, in which the lungs are diseased from breathing dusts or gritty substances.

The experiments arose from laboratory study of why germs may become resistant to streptomycin or penicillin. Grace and Bryson feel that the process is mainly accidental. Changes or mutations in the germs can occur spontaneously, and development of the resistant ones is not due to the drug itself, they said.

The drug affects the germs which are susceptible, and the resistant ones, not being affected, have a chance to multiply. After a while the same dosage of drug has no effect on the bacteria because they are mostly or all resistant ones.

To overcome this, Grace and Bryson suggest using two or more drugs from the start. The germs not affected by one drug might be vulnerable to another, and there would be less chance that resistant strains would develop.

KIN—From Page 1

Blood's Run Thin Through All History

One was that of John Amery, who died on a British gallows in 1945 for high treason. The son of Leopold Amery, who was secretary for India in Churchill's war cabinet, John was the black sheep of the family.

Sergt. James M. McMillin, who last month deserted his Army post in Moscow under the blandishments of a beauteous Russian agent, is the son of an Army colonel.

More distant in relationship, but indicative of present-day tensions, is the case of Secretary of the Army Kenneth C. Royall, and his brother-in-law, Johannes Steel, who is active in left-wing politics. Last July the War Department thought it necessary to issue a statement that relations between Royall and Steel were limited to "family contacts."

Hardly a chip off the old block is Corliss G. Lamont, who has long been known for his proletarian sympathies. Lamont was once chairman of the National Council of American-Soviet friendship. His father was once chairman of the board of J. P. Morgan & Co.

Brand of Tass

IN THE case of John C. Virden, director of the Commerce Department's office of industry cooperation, Representative Fred Crawford (R., Mich.) demanded his resignation last month because Virden, a successful businessman, had a daughter working for the Russian news agency, Tass. "National security is thicker than water," Crawford proclaimed.

Only after the President, the Secretary of Commerce and others had interceded, did Virden reconsider his resignation because of the controversy over a daughter with whom he had sadly broken last January.

In the Civil War the country saw similar tensions over political beliefs. Brothers, half-brothers and brothers-in-law of President Lincoln's wife, Mary Todd Lincoln, were in the Confederate army. Newspapers and common talk said Mrs. Lincoln was sending military information to the Confederates. In self-defense, she told the White House mail clerk to read her mail first.

After one brother-in-law, Gen. Ben Hardin Helm, was killed at Chickamauga, his widow came through the lines to visit her sister at the White House. Tongues wagged more than ever, and a general told the President that he should not "have that rebel in your house."

Replied the President, "Excuse me, General Sickles; my wife and I are in the habit of choosing our own guests. We do not need from our friends either advice or assistance in the matter."

The Washington Merry-Go-Round

Vets' Farms at Stake in Senate

By Drew Pearson

VETERANS would do well to keep an eye on the Senate debate over gutting the Interior Department's appropriations bill in favor of the big utility and landowner interests. If the bill goes through as passed by the House, veterans can kiss goodby their dream of getting good farmland in the Columbia Basin, Missouri Valley and other Government reclamation projects.

What the battle boils down to is a rider on the Interior bill barring Mike Strauss as Reclamation Commissioner and Richard Boke as California regional reclamation director. Both are honest, able men. But they made the mistake—in the opinion of the lobbyists—of enforcing the 160-acre limitation on reclamation land.

Bumbling Senator Downey of California and his utility-big rancher friends don't want this enforced. The Senator admitted this quite frankly in testimony before a House subcommittee when he was asked whether Strauss had any choice but to enforce the limitation, since it was the law.

"No," replied the Senator, "but the limitation is being winked at all over the West."

What happened is that, for years, the Pacific Gas & Electric Co. and the Associated Farmers have been trying to get the limitation removed; also to block the sale of Government power except to Pacific Gas & Electric. Former Congressman Al Carter, a registered lobbyist for Pacific Gas & Electric, did his best last year but failed. The 160-acre limitation stayed in the law.

This year, with the help of GOP Congressmen Jensen of Iowa and Harness of Indiana, a last-minute rider was inserted knocking the two men who enforced the law out of their jobs.

Note—If the limitation goes by the boards, the program for veterans' homesteads in new reclamation projects can also be kissed goodby.

Under the Dome

INTIMATES of John L. Lewis believe he will gauge his next strike move by what happens at the Republican National Convention. If the Republicans nominate someone agreeable to Lewis, he will be a good boy the remainder of this campaign year. But if the GOP nominates Senator Taft, whom Lewis hates, the mine labor boss is likely to stage another strike just before elections. This would dramatize labor opposition to the Taft-Hartley Act and work against Taft . . . Many war vets who have been nominated as postmasters by President Truman are getting a stiff dose of GOP politics from the Senate Postoffice Committee, headed by North Dakota's Bill Langer. Of 1011 nominations, the Senate has confirmed only 83 postmasters this session. The rest are bottled up in Langer's committee . . . Senator Elmer Thomas' speculating partner, Ralph Moore, has been barred from trading on the commodity exchanges.

Pigeon Mail Service

FOR a long time the postoffice at Hastings, Nebr., has yearned for direct air mail service, but the Postoffice Department has said no.

Hastings Postmaster Ralph E. Dearborn is a hard man to beat down, however. Recently, when Postmaster General Jesse Donaldson visited Hastings on an inspection tour, Donaldson noticed pigeons roosting above the money order and stamp windows. They had flown in through an opening near the roof.

"How do you put up with those pigeons?" asked the Postmaster General.

"Oh, we're sort of fond of them," replied Dearborn. "They're the nearest thing we have to air mail service."

Missouri Politics

ANOTHER hot political race is brewing in the President's home bailiwick—Kansas City. The withdrawal of Representative C. Jasper Bell of the Fourth Missouri Congressional District, which includes Truman's home town, Independence, may precipitate another political sideshow.

Truman's purge of Representative Roger C. Slaughter in the 1946 primary, and the aftermath of vote fraud indictments and ballot theft, still have Nation-wide reverberations.

And now the President has shown his hand in a three-man race for the Democratic nomination to Bell's post. His man is Rufus Burrus, Independence lawyer and former Army colonel, who announced his candidacy after an exchange of letters with the White House.

Local Democrats don't like this—including Truman's old poker pal and close friend, Mayor Roger Sermon of Independence. The Mayor is backing Floyd R. Gibson, a State Senator, also of Independence.

Mr. Truman isn't fond of Gibson. He can't forget that, in the middle 1930s, Gibson was campaign manager for a candidate who opposed Truman in the Missouri primary.

That two old friends, Truman and Sermon, are at odds, is only part of the developments. The third man in the race is Ira B. McLaughlin, criminal lawyer who successfully defended Pendergast machine leaders in the recent vote fraud trials.

McLaughlin didn't defend indicted Democratic leaders for peanuts, his fee being reported at around $25,000. It's also reported that the boys didn't come up with all of the money.

Consequently, McLaughlin filed for Congress with a support commitment from Jim Pendergast, who heads the old machine organization to which Truman belongs and pays dues.

Thus the President, his old friend, Mayor Sermon, and his other old friend, Jim Pendergast, all are backing separate Democratic candidates.

Note—Behind the scenes is a further move to complicate the Democratic muddle. Charles Binaggio, big-time gambler and head of the Italian voting strength in Kansas City, has joined Henry McKissick and other factional leaders in an attempt to dump Pendergast once and for all. McKissick was one of the defendants for whom McLaughlin won an acquittal.

From the Diplomatic Pouch

PRESIDENT Truman will name Maj. Gen. John H. Hilldring as the first Ambassador to Israel—if Hilldring's health permits . . . Marshal Tito's Yugoslav government has been secretly selling arms to both the Jews and the Arabs. However, Haganah commandos blew up an entire shipload of Arab tanks and guns in Italian waters. They had just been purchased from Yugoslavia . . . The State Department has just nipped a fancy raid on the Treasury by Americans connected with the Greek aid mission in Athens. Several had secretly put wives and relatives on the State Department payroll without advising Washington . . . Franco's Spain is now all palsy-walsy with us. Treasury Secretary Snyder has just released 60 million dollars of frozen Spanish funds.

* * *

Sergt. James MacMillin's infatuation for a Russian girl came as complete news to the American Embassy. Despite his vital job handling secret codes, no security check was made on McMillin in Moscow. Just why a susceptible 21-year-old boy was sent to this hotbed of intrigue no one seems to know . . . There's a diplomatic suspicion that the Henry Wallace boys had a tip-off from Moscow—in advance—that if Wallace wrote an open letter to Stalin, Stalin would fire back an answer . . . Air Force experts suspect the new Russian peace offensive resulted from Stalin's return from his vacation in Sochi. Stalin spent most of the winter at Sochi, on the warm Black Sea, but when he got back to Moscow and saw how relations had deteriorated, he decided to start a diplomatic peace offensive.

Capital Chaff

PRESIDENT Truman asked Roving Ambassador Averell Harriman to give Ambassador Bedell Smith some advice on handling the Russians. Harriman used to be Ambassador to Moscow . . . Secretary Marshall has informed French Foreign Minister Bidault that he won't sit down with Britain's Foreign Minister Bevin until the Palestine crisis is settled. Thus there will be no Big Three Foreign Ministers meeting anytime soon . . . One of General De Gaulle's very close friends, General De Nouville, has arrived in Washington secretly to persuade top American military men to support De Gaulle in his move to become Premier. De Nouville has been conferring with Allen Dulles, brother of John Foster Dulles.

Merry-Go-Round

JOHN L. LEWIS' baronial home in Alexandria is one of the side attractions on tourist sightseeing trips to the home of the Father of Our Country at Mount Vernon . . . After addressing the Montana Democratic Convention, Wyoming's Senator Joe O'Mahoney long-distanced Washington: "Tell President Truman it looks like a shoo-in for Senator Jim Murray out here in the November election" . . . One of the few millionaires in the Senate, Murray is a consistent battler for the common man.

Luncheon Fashion Show
Tomorrow at the
Mayflower Lounge
last of the summer series!

Tomorrow rings down the curtain on our luncheon shows at the Mayflower. We have enjoyed no end these friendly little get-togethers over the luncheon table and look forward to their renewal in the Fall.

Pictured: Afternoon Print Bolero Ensemble, blue-flowered rayon crepe, $95
From Our French Room Collection—Second Floor

Let us dress you for summer

For you, certainly for some men, the only practical summer suits should be of tropical worsted. You want to be cool but not at the sacrifice of being well-dressed. Even if the cloth is lightweight, it should hold the tailored style lines. We have such suits from Oxxford, Lebow, Freeman and Stanford Williams. Where else could you have such wonderful choice? If we recommend that you buy now it is only that the selection is greater than it can possibly be a little later.

Tropical Worsted Suits, $48.50 to $135
Single or double breasted. Neat stripes, checks and solid shades. All sizes—regulars, shorts, longs and stouts.
Haspel Seersucker & Cord Suits, $20.50
Goodall Palm Beach Suits, $26.75
Goodall Tropical Suits, $29.75 to $43.50

Lewis & Thos. Saltz
1409 G Street, N.W.
EXecutive 3822

Not connected with Saltz Bros. Inc.

Until June 15

Marjorie Phillips' Work Is Shown

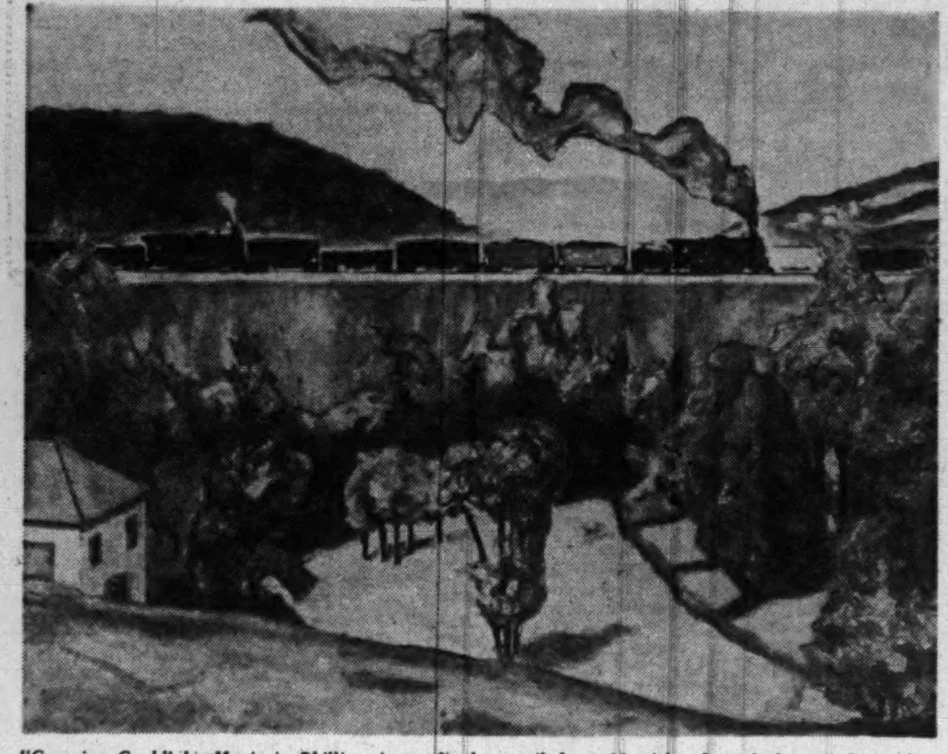

"Carrying Coal," by Marjorie Phillips, is on display until June 15 with other of the artist's work at the Phillips Gallery

By Jane Watson Crane

EVEN if Marjorie Phillips were not associate director of the Phillips Memorial Gallery and a full partner in all her husband's art enterprises, as a painter of distinction she would be counted in her own right. In fact, it is hard to think of her as anything other than a painter, so completely does her personality suggest the artist.

Until June 15 the Phillips Gallery is showing a group of Marjorie Phillips' oils, which were exhibited earlier this spring in New York. Flowers and landscapes prevail in a group so gently lyrical in mood that the unexpected reminder of the brutality of war in "Emerging From the Air Raid Shelter" interrupts with shock, if not with ringing conviction as a painting.

A portrait of Bernice Cross, "By the Fire," is an intimate study by one artist of another, while the self-portrait conveys the fineness, sensitivity and modesty of the subject.

To speak of the gentle character of the painting is not to imply that it is ever vague or unresolved. Within the boundaries the artist has set for herself, she paints with feeling, clarity and competence.

LITTLE known in Washington is the work of Everett Spruce, a Texan painter, who has had a small group of oils at the Arts Club. Where Spruce showed promise a decade ago, he attains an even performance these days. He seems content to keep within the limits of a restricted, sober palette, building monumental landscapes that relate for the most part to our Western scenery. The tranquility and ordered discipline of his work is reminiscent of Cezanne.

Also seen at the Arts Club were a large group of block prints by Rowland Lyon. The completely unaffected character of these simple, clearly presented little prints commends them at the start. They lack the touches of humor so ofen apparent in Lyons' painting, but the same unforced approach is evident.

TRANSLATED literally, the title of the Argentine magazine, Saber Vivir, is "Know How to Live." Evidently the editors believe the artists can play their part in the program, for they have commissioned various sketches by contemporary Argentine artists which were brought to this country by two members of the staff and are now to be seen at the Pan American Union.

Some of the artists represented first became known in the United States in 1940 when, at the instigation of the late Alexander Weddell, an Argentine exhibit was brought to Richmond, Va., and subsequently toured the country. Remembered from that time are Aquiles Badi, Antonio Berni, Alfredo Bigatti, Raquel Forner, Raul Soldi and Demetrio Urruchua. Horacio Butler of the lush green "Tigre" landscapes, later commissioned by a United States publishing firm to illustrate Hudson's "Green Mansions," is represented in the current exhibit.

New to us here is the work of Carybe, best known in Argentina for his pen and ink sketches of northern folk scenes. Less familiar also is the work of Rodrigo Bonome and of Mane Bernardo.

Many of these examples are slight, some giving the impression of having been tossed off hurriedly as if for a deadline, which perhaps they were. But for the most part they represent Argentina's really distinguished and independent artists. After being shown at the Pan American Union until June 27, they will be sent on a tour of the United States, then returned to Buenos Aires.

NEW examples of the earliest arts of the Americas are seen at the National Gallery of Art, where additions have been made to the recently rearranged Robert Woods Bliss collection, which has been on exhibit there for some time. The collection, made over a period of more than 35 years, contains many small objects in precious stones and metals. There are also woven fabrics, and a few fabrics of early fresco painting. Although other pre-Columbian cultures are represented, the group is particularly rich in early examples from Mexico.

On view at the Smithsonian's division of graphic arts is an exhibition of etchings and drypoints by Rudi Lesser, which will be shown through June 20. Lesser is another artist victim of the Nazis, who, after a series of adventures and vicissitudes, finally came to this country. Lesser's statements are simple and direct, at times almost forbidding. They are works of character, quite unprettified. Since most of the plates for these prints are lost, they are unique impressions. Lesser, who is represented in museums abroad, is beginning to gain recognition here. Recently he won first prize for the best etching by a nonmember, given by the Society of American Etchers.

Art Notes

Gates Landscape for Baltimore

"FROM RIDGE TO RIDGE," by Robert Gates, Washington artist, has been purchased by the Baltimore Museum of Art. This large landscape in tempera, one of the artist's most recent paintings, was first shown here in Washington at the United Nations Club and subsequently at the Baltimore Museum when he had his one-man show there in February. It was chosen as the painting having traits most characteristic of the artist.

Announcement of the purchase by Adelyn Breeskin, director of the Baltimore Museum, is evidence once more of the growing cooperation between art institutions in the two cities, due in no small part to the initiative of our Baltimore neighbor.

The big retrospective of work by the French artist, Pierre Bonnard, will continue at the Museum of Modern Art in New York until July 25. Among loans to the exhibit from European and American collections are several canvases from the Phillips Memorial Gallery here, including the well known "The Palm," and "The Terrace," largest work in the show, lent through the courtesy of the French Embassy in Washington.

Originally planned to be held in 1947 in celebration of Bonnard's 80th birthday, the show was postponed after the artist's death in January, 1947. A memorial exhibition was held at the Orangerie in Paris during that year, and the present exhibit was delayed in order to include paintings from the artist's estate shown there.

Until June 30 an exhibition of water colors by Vincent A. Hartgen, head of the art department of the University of Maine, will be shown in the Founders Library of Howard University.

Opening this afternoon and continuing through July 16, Chequire House in Alexandria is presenting an exhibition of contemporary portraits.

John Galloway and Joe Summerford will hold introductory painting classes in the summer session at American University, which begins Monday and runs for 14 weeks. Beginning June 28 William Calfee and Jack Tworkow will hold a series of seven-week classes in painting, and during the same period Leo Steppat will give a course in sculpture, and W. A. Carnelli in fresco painting.

Paintings made during three expeditions to Tibet by the French painter, Lafugie, will be shown at the Smithsonian Institution's National Collection of Fine Arts, beginning Monday and continuing through June 29.

J. W. C.

STOCKETT-FISKE CO.
FINE ART MATERIALS
919 E STREET N.W.
NAtional 9176

Special Sale This Week
DEVOE
OIL COLOR OUTFIT
Quality Since 1865
The famous No. 14 Set includes 12 tubes Eterna oil colors, 1 Titanium White, 4 sable and 3 bristle brushes, in 10 by 14 in. wooden box.
$17.59
Regular Price $20.70
MUTH
710 13th St. NA. 6386

Calendar of D. C. Galleries

NATIONAL GALLERY OF ART, Constitution ave. at 6th st. Permanent collection of painting and sculpture, 10 to 5; Sundays, 2 to 10.

UNITED STATES NATIONAL MUSEUM, Constitution ave. at 10th st. National collection of fine arts. Art Exhibit by National League of Pen Women. Open daily, 9 to 4:30. Graphic Division. Prints by Rudi Lesser.

CORCORAN GALLERY OF ART, 17th st. and New York ave. Paintings by 4 Washington artists. American water colors and drawings. Monday, 12 to 4:30; Tuesdays through Fridays, 10 to 4:30; Saturdays, 9 to 4:30, Sundays, 2 to 5.

FREER GALLERY, 12th st. and Independence ave. Works of art from Far East, Near East and Indies. Paintings and prints by Whistler. Open daily, 9 to 4:30.

PHILLIPS MEMORIAL GALLERY, 1600 21st st. nw. Exhibition by Artists of Washington and vicinity. Paintings by Marjorie Phillips.

PUBLIC LIBRARY, 8th and K sts. nw. Paintings by Josephine Danforth. Open Thursday, Friday and Saturday, 9 to 6.

PAN AMERICAN UNION, 17th st. and Constitution ave. nw. Argentine water colors and sketches.

AMERICAN UNIVERSITY ART GALLERY, Massachusetts and Nebraska aves. Paintings by students and associates of the Department of Fine Arts.

BARNET ADEN GALLERY, 127 Randolph pl. nw. Paintings by Benjamin Abramowitz. Weekdays, 6 to 10; Sundays, 2 to 6.

DUMBARTON OAKS COLLECTION, 1703 32d st. nw. Byzantine, Roman and early Christian art. Tuesdays through Saturdays, 9 a. m. to 4 p. m.; Sundays, 2 to 5 p. m.

ARTS CLUB, 2011 I st. nw. Paintings by Everett Spruce. Prints by Rowland Lyon.

CHEQUIRE HOUSE, 202 King st., Alexandria. Contemporary portraits. Monday through Friday, 2 to 7; Saturday and Sunday, 2 to 5.

HOWARD UNIVERSITY. Founders Library. Water colors by Vincent Hartgen. Daily, 10-5. Closed Saturday and Sundays.

ARTISTS COOPERATIVE, 1603 K st. nw. "The Artist Explains."

WHYTE GALLERY, 1518 Connecticut ave. nw. Impressions of the local scene.

4 HILLYER COURT NW. (behind Phillips Gallery). Group show of painting and sculpture by local artists. Sundays, 4 to 7.

Acid Etching Of an 'Upper Clawss' Brood

BULLIVANT AND THE LAMBS. By Ivy Compton-Burnett. Knopf. 299 pp. $3.

IF YOU liked "Brideshead Revisited" or "High Wind in Jamaica," you will probably like "Bullivant and the Lambs," which falls just short of rating the exalted company of those twentieth-century British classics.

It takes a very old, very polished and perhaps a trifle decadent society to produce the substance of high social satire and the milieu in which it can flourish. It also presupposes a reading public which needs no explanation for literary allusions, enjoys wickedly adept self-criticism, and cynically admits its own failings.

England may be on the way out as a seat of world power and empire. But such are the advantages of the cultural lag (in reverse) that, as the case of Greece and Rome, her intellectual impact will long outlive her economic collapse.

Enjoying a chill and foggy climate, atrocious food and bad manners, together with a ludicrous caste system and oppressive taxes, England and the English are almost too ripe a subject for malicious wit. But the more comfortably ensconced American can scarcely fail to admire authors who ask no quarter under these circumstances.

Miss Compton-Burnett etches in acid a miserable and perhaps typical upper-class English family. Horace Lamb, father and sly-tyrant of the family, controls his wife Charlotte's money, plays the penurious martinet toward his five children, and of course does no work of any kind in the great tradition of English "gentlemen." He tolerates his cousin Mortimer, also sponging on Charlotte's money, until he learns by accident that the two are in love. Thereafter he seeks to banish him to a little house on the estate and a small allowance.

Realizing that he has lost the love of his children, and aware that in the case of a showdown and a settlement he might lose his effortless livelihood, Horace Lamb attempts to win the affection of his offspring away from their mother.

In a series of episodes as brilliantly and viciously false as any in Horace Lamb's incurably dishonest and selfish life, he seems to be succeeding.

Three attempts on Lamb's life lend interest to the closing chapters of the book, with the reader hoping every one of them will succeed.

Meanwhile we have been introduced to several other important and fully realized characters. First Bullivant, the incomparable butler who is perhaps the most interesting of his breed since "The Admirable Crichton." Next the tutor and his impossible family. And finally the children themselves, who are the best drawn of any such tribe since Richard Hughes tore the veil from childhood in "High Wind in Jamaica."

Miss Compton-Burnett proves once again a theory I have always held, that bright children are adults while most adults will never be anything but vicious children. The highly articulate, sadly mature little Lambs, living in their almost heatless nursery, dressed in needlessly shabby clothes and denied anything like a decent diet, are not young, they are already wise and old and sometimes bitter. But they respond rapidly to even phony affection.

As in all English novels of this kind, despite the pinch-penny attitude of the father the house is swarming with servants, all living in a snobbish hierarchy ruled over by the butler. Perhaps England could repay its loans and regain its trade if it put these vast armies of useless masters and servants into productive work.

Not since Ronald Firbank have we had such delicate balancing of farce and high comedy and significant satire, all without the slightest shred of a moral. As Philip Toynbee says of the book, "devastating lucidity."

—STERLING NORTH

Parisian Testing New Color Theory In Booby Hatch

By Sally Gram Swing

PARIS, June 5 (U.P.).—When they have the blues, many people tend to run to the nearest dimly lighted bar, with its dark red leather seats and black tables.

Jacques Fillacier, a young French painter, finds the problem not so simple.

"Some colors," he said, "have a definite effect on personality and moods. Perhaps the person who seeks solace in a restaurant or bar decorated in red would recover much more quickly if he went to a place painted brilliant blue or yellow."

Fillacier, a member of the famed school of Beaux Arts in Paris, is going to one of Paris' largest insane asylums to try out his theories.

The young painter will start redecorating the whole place.

One of Fillacier's theories which would shock conventional educators is that classrooms should be painted in strong dark colors instead of light cream or white tones.

"Deep soft red or a forest green should be conducive to learning," he said. "If you have light tones in a classroom, the student's mind wanders, whereas if he looks at a dark surface he has to concentrate on the book in front of him."

His experiments in color on the insane will include painting window panes blues, violets and green to see if colored light affects different mental diseases.

When Four-letter Words Pall

'Stranger' on Trial: Lesson in Restraint

HAVE VICE SQUAD detectives the right to seize without warrants books they believe to be too sexy for general circulation? Or is this a violation of the American citizen's constitutional rights protecting him against illegal seizure?

By the time this column is in print, Judge Guy K. Bard, sitting in the United States District Court in Philadelphia, may have handed down his decision in the countersuits filed by various authors and publishers of seized books, who are asking damages in six figures against Detective John McCarthy and his two superiors, Director of Public Safety James H. Malone and Inspector Craig Ellis, head of the vice squad, who are deemed responsible for the book confiscations in Philadelphia on March 20.

I was called as a witness on the third day of the hearings and was allowed to testify for some three-quarters of an hour on why I believe Harold Robbins' "Never Love a Stranger" is not "obscene, lewd, indecent and disgusting."

My testimony went into the background of the naturalistic and realistic schools of fiction, from Zola's "Germinal" through the works of Frank Norris, Theodore Dreiser, John Dos Passos and James T. Farrell. I also attempted to show the influence of novels of protest and that very different genre, picaresque fiction, upon the impressionable young novelist whose book had been seized.

It is my sincere belief that "Never Love a Stranger" is not an obscene novel. Its intention (which is the whole point) is to show how an orphan was born a Jew, raised in a Catholic orphanage in New York and subjected to the bigotry and squalor and crime of a great city, grew through successive disillusionments (many of them sexual) to become an all-but-completely cynical king of the racketeers.

I readily admitted that some of the passages may be in poor taste (an increasingly serious artistic flaw in contemporary fiction). But I insisted, as did other witnesses, that the intention of the book was not to excite sexual passions, but if anything to report honestly, examine sociologically and even to point a vigorous moral.

In cross-examination I was asked whether I thought certain four and five-letter words used by the author had a place in literature. My answer was that there is sometimes no other way to give the flavor and quality of a character's speech. I did add, however, that wiser and more mature novelists often use effective understatement and implication to paint an even more powerful picture of human degradation than can be achieved by raw and crude phonographic recording of common speech.

Asked if I thought such a book as "Never Love A Stranger" endangered the morals of its readers, I said that I thought one edition of any sensational tabloid newspaper did more harm than all the realistic novels ever published, since the tabloids are sensationalism for sensationalism's sake. (Perhaps I should have added sensationalism for circulation's sake.)

I did not have a chance to say that I feel the 10 million gaudy and obscene "comic" magazines for sale at stands just outside the courtroom were doing more to undermine American democracy than all the adult books ever seized by vice crusaders in the history of American censorship.

Asked if I did not think there were too many sex episodes in the book, I pointed out that the Kinsey Report shows that "that sort of thing is going on all the time."

One of the most literate and urbane witnesses called was Dr. Sculley Bradley, Professor of English at the University of Pennsylvania, who vigorously defended the author and his book, showing how the hero of "Never Love A Stranger," Frankie Kane, was the product of his place, his time and his environment; victim of racial, religious and economic discrimination; almost pathologically insecure, and expressing his insecurity aggressively in his attitude toward the world.

In James T. Farrell's opinion, the decision of Judge Bard (who seems to be a very intelligent and widely read man) may establish a precedent as important as the historic decision of Judge Woolsey in 1933, lifting the ban on James Joyce's "Ulysses."

Meanwhile (although it is more a matter of esthetics than morals) if novelists and publishers wish to avoid stupid and dangerous censorship, they might seriously consider using a little self-restraint.

STERLING NORTH.

'Right to Think' as Important To Output as Incentive Bonus

By John J. Corson

WHY MEN WORK. By Alexander F. Heron. Stanford University Press, Stanford, Calif., 1948, pp. 197, $2.75.

WHAT makes men want to work, willingly and well? Alexander Heron, a former personnel director in industry (Crown-Zellerbach) and in the Army, explores all the stock answers to this basic question of modern industry. Here's how he evaluates each.

Higher wages do not alone induce men to work, willingly and well. Incentive pay may stimulate better work temporarily but it, too, is insufficient by itself. The prospect of owning one's own business has been an important stimulus in the past. Guaranteed annual wages, group life and hospitalization insurance, and retirement plans offer workers some security and thus stimulate better work. (They have, as well, Mr. Heron asserts, eliminated "featherbedding" which is an effort to achieve security.) And, finally, the urge for "status," for a title, a better office or a bigger car, drives some men on.

After weighing these stimuli, Mr. Heron concludes: "If we want workers to work as a team, to work willingly and well, we must give them the right to think. We must enable them to know the facts needed for intelligent thinking. We must welcome the expression of their thinking and let management decisions be influenced by it.

"We must even delegate some decisions directly to workers; for instance, decisions on all phases of safety, on some or all phases of house rules and discipline, on many phases of technological change."

This, Heron argues, is the price of employee enthusiasm and zeal. A part of the price, he adds, is the sacrifice of what employers have customarily regarded as "prerogatives of management."

Already, he reminds us, management has been forced to share with unions the right to decide questions of wages, hours and working conditions. Now management must go further if it wants increased productivity instead of time serving.

Many will dislike "Doctor" Heron's prescription for attaining greater employe productivity, and industrial peace. Yet few will deny that in our sort of society where most men work for others, at wages and in large enterprises, we must learn better how to enlist their interest and zeal in their oftentimes routine and monotonous work.

This book often labors the obvious; it is diffuse in its reasoning and often wordy in its presentation. But the question it deals with is immensely important—and the answer it poses well worth serious thought.

Author Finds

Famed Feud Now Only An Ember

By Lee Grove

"THE McCoys would come back for revenge and the Hatfields would kill some more."

That is the way America's most famous feud looks to Virgil C. Jones, author of "The Hatfields and the McCoys."

Jones, a former newspaperman now manager of the Washington office of the Curtis Publishing Co. and a resident of Manassas, Va. (RFD 3), spent three years writing the book—much of it in prying away the layers of contradictory legend.

He says, "When I began to read what had already been written I found no one had ever gone to the trouble of looking into the records, and everyone seemed to have forgotten that the feud led to the United States Supreme Court being called upon to settle a habeas corpus case between the States of Kentucky and West Virginia."

Called 'The War'

JONES did not confine his research to written records. He interviewed everyone he could locate who knew anything about "the war," as they called it in the mountains. By working through third parties he was able to draw much information from the close-mouthed mountaineers. But not in one instance.

"It was an old lady near Pikeville, Ky.," he says, "who was kin to one of the principal McCoy feudists and whose memory must have gone back to those days. All she would say was, 'If you want to find out anything about that, go see the Hatfields.'

"I tried everything I ever learned as a newspaperman about interviewing on her, but I never got beyond the screen door. It was the only instance of remaining bitterness that I encountered in my research."

Blames Tempers

FROM a Hatfield living in Baltimore Jones recently received a letter which was not only without bitterness, but also remarkably fair-minded. The writer blamed much of the trouble on the hot tempers characteristic of the Hatfields.

The correspondent recalled a dispute between father and son in which the latter invited the old man to come outside and "settle it." The angry parent took a Winchester from the closet, threw it up to his shoulder and was on the verge of shooting the boy when sanity suddenly returned.

The correspondent said mountain men always kept both eyes open when firing. His father always said nature made men so they could sight naturally, just as in pointing a finger, he wrote, and that they should shoot naturally without thinking when to pull the trigger.

W and L Graduate

JONES, 42, was born in Charlottesville, Va., but grew up in Gordonville. He graduated from Washington and Lee University in 1930. His first historical writing was a lengthy series of stories on historic homes for an Alabama paper.

He confines himself to writing "historical narrative" because he believes history is more interesting than fiction, and endeavors to avoid detail that impedes the flow of the story and to avoid distortion.

His first book was "Ranger Mosby," a biography of a famous Confederate partisan published in 1944. At present he is working on an account of the Reconstruction Period as seen from the viewpoint of "the man in the cottonfields."

Messy and Guessy

SIN OF ANGELS, by Anna Mary Wells (Simon & Schuster, $2).

The messy corpse of an unidentified woman is discovered in the dressing room of Millicent French, British actress giving New Yorkers a chance to enjoy her art. That was the second-night appearance; at the opener, the lovely lady forgot her lines.

That there was a connection between these events is the natural suspicion of Police Inspector Wise, Dr. Hillis Owen, and the reader, too. The doorman, a couple of managers, and Reporter Larry Delano play big roles in the main drama off stage.

Miss Wells expertly keeps you guessing until she reveals that ambition, which according to Shakespeare was the angel's sin, is the devil's, too.—(AP).

Jacket design for "The Coconut Wireless," by Ray Franklin Kauffman, a Macmillan book

The Magazine Rack

By Charles E. Davis, Jr.

ONE of Washington's legendary radio figures, that man Arthur Godfrey, is profiled in the current **Life.**

Godfrey, in addition to his CBS network programs, has two early morning shows. New York hears him from 7:45 to 9:25 a. m.

For the two local shows Godfrey has 63 sponsors—and a waiting list. But why does a radio performer of Godfrey's magnitude bother with early morning local shows? Ha, simple. Life says they net him $200,000 a year.

Godfrey's total income now is about $400,000 a year, **Life** says. And the profiler adds:

"There may come a day when Godfrey is on the air as often as the CBS time signal and has all the money in the world."

And before we depart from **Life** (not literally) this column must confess to a red face. Last week's item on the **Life** article about the American GI and the Moscow temptress made no mention that it was authored by Sam Stavisky, a reporter for **The Washington Post.** The **Life** report was an expansion of an exclusive story which had appeared in this newspaper.

* * *

THE new **Collier's** brings along the third installment of "The Secret Papers of Harry L. Hopkins."

It discloses that the United States and Britain had drawn up a joint plan of grand strategy for war against Germany and Japan more than eight months before Pearl Harbor. This plan, Robert E. Sherwood writes, went into effect immediately after the attack.

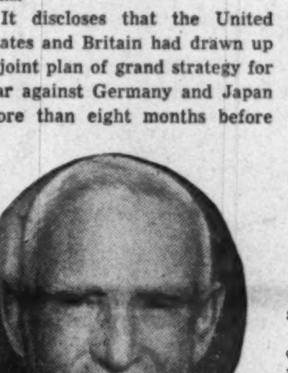

CLARK GRIFFITH
. . . me and Connie

Describing it as a "common-law marriage," Sherwood writes that "if the isolationists had known the full extent of it their demands for the impeachment of President Roosevelt would have been a great deal louder."

While **Collier's** is plumbing Harry Hopkins' secret papers, the **Saturday Evening Post** begins eight articles by former Interior Secretary Harold L. Ickes (entitled, "My Twelve Years With F. D. R.").

In his first installment, Ickes gives his version of how his feud with Henry Wallace began. He relates that in June, 1938, Harry Hopkins confided to him that he had been approached by Wallace and asked if he would line up with other Cabinet members in seeking Ickes' ouster. Wallace is supposed to have told Hopkins his feeling against Ickes "wasn't political but personal."

Ickes finds that in his diary for that period he has written: 'Henry Wallace is a selfish and not too forthright individual who is so consumed with his political ambition that there isn't anything that he won't do to advance himself, even at the cost of injury to someone else. . . ."

* * *

A COMMUNICATION from Walter W. Hubbard, managing editor of **American Motorist,** the American Automobile Association publication, says:

"There's an old saying about a prophet being not without honor save in his own country. Was hoping some day . . . we could get a break because of what we try to do and not because we're published in Washington."

Hubbard asks that attention be called to his annual Canadian guide in the June issue, timed for your vacation trip north.

Newspapermen and nonprofessionals alike will enjoy J. P. McEvoy's article on the able Walter Howey in the June Cosmopolitan. Howey was the inspiration for one of the best newspaper plays of all time, "Front Page," by Ben Hecht and Charles MacArthur.

The cover of the June issue of **PIC** features a color portrait of three generations of Harry F. Byrds. Grandpop, of course, is the Virginia Senator.

Let the chips fall where they may note: In Charles Hurd's Washington column in the June **Red Book,** Arthur E. Demaray, associate director of the National Park Service, reports that because of the ravages of time, pock marks have begun to appear on the surface of the Washington Monument and repairs must be made soon. No repairs of this sort have been made since the Monument was officially opened October 9, 1888.

Red Book also carries an article, "Don't Be Duped by the Communists," by G-Man J. Edgar Hoover.

* * * *

WOMAN'S HOME COMPANION for June contains statements by Taft, Stassen, Warren and Dewey on "Why I Would Accept the Republican Nomination."

Discussing the congestion in American colleges in the June issue of **Ladies Home Journal,** Dr. James H. Conant, president of Harvard University, suggests we substitute better students for the poorer ones in universities and provide free, degree-granting two-year colleges for less able students.

Dr. Vannevar Bush, president of the Carnegie Institution here who is described as this country's "scientific chief of staff," rates articles in two June issues—the **American** and **Popular Science.**

Fans of the Senators should pick up the **Baseball Magazine** for June and tune in on Clark Griffith's blast at baseball's bonus rule. Everyone but him and Connie Mack are cheatin,' Griff declares.

Fascinating Story Of French Republic

Gordon Wright's **Reshaping of French Democracy** (Reynal & Hitchcock, $3.50) is an authoritative and fascinating story of the founding of the Fourth Republic of France. The author traces the trends of French politics against their historical background.

As third secretary at the American Embassy in Paris from 1944 to 1946 Mr. Wright was in a particularly favorable position to observe this bit of history in the making.

The Book Mart

Publishing Printing Bookbinding

WILLIAM NORWITZ CO.
Binding and rebinding of religious, scientific technical, medical, educational and financial books and periodicals.
913 12th St. N.W. NA. 4110

EDWARD F. GRUVER CO.
Noted for skilled craftsmanship—specializing in leather bound books for presentations, rare and first editions, guest books. Recovering table and desk tops. Embossing in gold. Paper ruling blank books and loose-leaf binders.
1211 PA. AVE. NW., WASH. 4, D.C., NA. 0113

BOOK MANUSCRIPTS WANTED—All subjects considered. MEADOR PUBLISHING CO. 324 Newbury St., Boston 15½, Mass.

Religious

BIBLES AND RELIGIOUS BOOKS
Prayer Books, Hymnals
PURSELL'S BOOK STORE
Religious Goods for Protestant Churches Since 1865
807 G St. N.W. DI. 1541

HEBREW SUPPLY HOUSE
Books & Gifts
Everything for the Jewish home, school and synagogue.
ALBERT H. PLATT
3929 14th St. N.W. RA. 6651

CHURCH BOOK SHOP
Complete service to the Church and Church School Worker, 632 Woodward Bldg. NA. 2220.

Books Located

EXPERT SERVICE
Supplying Books You Want But Can't Find.
ALBERT CALDER
G.P.O., Box 463, N. Y. 1.

Medical Books

Medical Books
Full Selection of Professional Books
MEDICAL CENTER BOOK SHOP
2107 Pa. Ave. N.W. NA. 7513

Out-of-Print

STRANGE AND CURIOUS
Rare Occulta Genuine Curiosa Fantastica
CORONET BOOK SHOP
622 St. Peter St. New Orleans 16, La.

REGISTER your out-of-print book wants with me for effective inexpensive service. NATHAN SIMONS, 3440 Gates Pl., N. Y. 67.

Out-of-Print Books Supplied. Send us your lists. Quick, efficient service. Reasonable prices. Free catalogue. MID-WEST BOOK SERVICE, 18870 Marx Ave., Detroit 3, Mich.

Literary Services

REVIEWS, PAPERS, THESIS WORK prepared to requirements. Scholarly specifications, experience and facilities. AUTHOR'S RESEARCH BUREAU, 516 5th Ave., N. Y.

Offerings

NINETY BOOKSELLERS IN 15 CITIES with Several MILLION Books invite your inquiries. Mention interests if catalogues are wanted. THE AMERICAN ANTIQUARIAN BOOKSELLERS, 529 S. Melville St., Phila. 3, Pa.

BUFFALO BILL, Merriwell Nick Carter, Liberty Boys. 76 other thrillers: catalogs. BRAGIN, 1525 W. 12, Brooklyn 4, N. Y.

For books pamphlets, information, or speakers on Korea, write to: THE KOREAN PACIFIC PRESS, 1620 Eye St. N.W., Washington 6, D. C.

BOOKS OF TRAVEL FROM 16th to 19th CENTURY
America—Africa—Pacific—Asia. Latest Catalogue: Natural History, No. 680. Write to FRANCIS EDWARDS, LTD., 83 MARYLEBONE HIGH STREET, LONDON, W.1., ENGLAND.

Atheist Books—32-page catalogue free.
TRUTH SEEKER CO.
38 Park Row, New York

WE BUY BOOKS
Bargain Book Shop
Open daily 'till 9 P. M.—Sun. 1 to 5 P. M.
808 9th St. N.W. (Bet. H & I Sts.) DI. 5007

Pyetell's Book Shop, Mount Vernon, N. Y.
Books for Sale—Catalogs Available
1. Americana—(488 titles).
2. Fiction—(1600 titles).
3. Medicine—Aviation—Music, etc.
4. Sociology and History.
5. Literature—(538 titles).
6. Art (Fine and Applied).

A Laborite and a Georgian Explore U. S. A.

By Sterling North

THE AMERICAN DEMOCRACY: A Commentary and an Interpretation. By Harold J. Laski. Viking. 785 pp. $6.50.

FEW Americans can bring their own country completely into focus. It has remained for three brilliant Europeans to hold up a mirror to our civilization.

Tocqueville's "Democracy in America" (1838), Lord Bryce's "The American Commonwealth" (1888), and now Harold Laski's "The American Democracy," have achieved the nearly impossible task of viewing America fairly and viewing it whole.

It is important that Laski, like his two famous predecessors, admires America. He is scathing in his condemnation of Europeans who see us only as money-grabbing materialists, pragmatists and assembly line robots. He likes American enthusiasm, American generosity and hospitality, American architecture. And despite undeniable traces of Marxist ideology, Laski seems to imply that America more than Russia is the hope of the world.

But this would be a dull book were it not balanced by searching criticism of our culture and customs. Laski's American heroes include Jefferson, Lincoln, Wilson and FDR. They do not include Harding, Coolidge or Hoover.

He pulls no punches when speaking of our urban and rural slums; he blisters racial bigots who have made life hell for several minorities; and his long chapter on religion in America will have pulpiteers seething from Boston through the Bible Belt and on to cult-crazy California.

Laski is a great admirer of the American political system. But like Bryce he believes our political parties are moribund, mere "organized appetites" coasting on tradition. He continues to be amazed that no really vigorous third party has arisen in America.

His two principal suggestions for governmental reform consist of: one seven-year term for the President, and a modification of the treaty-confirming powers of the Senate, reducing acceptance to a mere majority rather than the dangerous two thirds vote which so often hamstrings the Nation in its foreign relations.

Laski believes that the U. N. will never be able to function effectively unless the constant threat of senatorial disapproval and reversal is removed.

The author is at his best on politics. But he is also surprisingly well informed and perceptive in such fields as literature, education, the professions, the press, cinema and radio, American business enterprise and, of course, American labor.

In only one respect is this book seriously biased. Laski's interpretation of America's international financial policies (from Bretton Woods to the Marshall Plan) seem to me to be those of the typical British Laborite. If, after centuries of exploiting the world, England now finds herself in a tough spot, she has only herself to blame. And, as Laski himself points out in a more fair-minded chapter, there has never been a single instance in history of such generosity as that which the United States is showing toward needy nations, including Britain.

HAROLD J. LASKI
. . . British "insider"

I believe, too, that Laski overemphasizes the new eruption of American "manifest destiny" which is frightening the rest of the world. Not all of us are beating the war drums. In fact most Americans, like most ordinary citizens of every land, want nothing but peace. It is ridiculous to suggest that we are eager for old-fashioned imperialism. But it is equally ridiculous to suppose that we dare show weakness in the face of continuous Russian provocation.

Laski's only major weakness is his slight hangover from imbibing too much Karl Marx in his youth. Fortunately he now seems to be on the wagon. His thinking is clear and sober on most issues.

In fact, taken as a whole, this is a most unusual book. Probably never before in one volume has there been assembled so intensive and so extensive a commentary and interpretation of our native land as this profound love letter to America.

WHAT THE PEOPLE WANT. By Ellis Gibbs Arnall. Lippincott. 286 pp. $3.50.

ELLIS GIBBS ARNALL, former Governor of Georgia—(during whose incumbency chain gangs were abolished, the pardon racket eliminated, the State constitution rewritten, the voting age lowered to 18, education and public health vastly improved and the State lifted out of debt for the first time since 1838)—is still a fighting liberal.

At present he is not threatened with physical violence as he was when young Talmadge was attempting to muscle into the gubernatorial office. Nor is he now in a position where, through executive action, he might continue to eliminate social evils.

But he can continue to battle through the written and spoken word.

His critical survey of American political and social problems seems to be composed largely of speeches and incidents which studded his recent 47-State lecture tour. As a report on the state of the Nation, it is not so all-inclusive as Gunther's "Inside U. S. A." nor so profound and well-informed as Harold Laski's "The American Democracy." But it has more charm and warmth than either of them.

Arnall has wit, brilliance and a fine sense of righteous indignation. He likes people, and listens quite as much as he talks. His thumbnail character sketches of FDR, Truman, Wallace and "Big Jim" Folsom are excellent, but no better than his casual vignettes of ordinary citizens with whom he exchanged ideas from coast to coast.

Occasionally he lets his regional prejudices take the upper hand, as in his amusing gibe at Bostonians, whom he insists talk cockney dialect, eat abominable food and constantly have colds in their heads. Also, many Northerners may feel that he is a trifle too glib in placing so large a share of all the South's troubles on these twin demons: adverse freight rates and adverse tariff barriers.

Mr. Arnall covers the country in large regional sweeps: East, South, North and West. His treatment of the South is tender and protective but not devoid of creative criticism. His treatment of the North is reluctantly admiring; his treatment of the East is often satirical and vitriolic, since it is from this region that the monopolists milking the South put forth most of their tentacles. In the West he finds many areas which are as much at the mercy of the railroads, big steel and other exploiters as his own South. Thus the West has his profound sympathy.

This is a good, one-man trial balance of our Nation's political and social assets and liabilities. It is, however, sporadic, episodic and loosely integrated.

ELLIS ARNALL
. . . A 75,000-mile log

Capital Love Story About A Tiny Tyke

Ann Barley is the pronoun of "Patrick Calls Me Mother," but it's Ann's mother who is giving Patrick a bath here, while Miss Barley admires the maternal technique

PATRICK CALLS ME MOTHER. By Ann Barley. Harpers. 227 pp. $2.75.

THIS is a very tender story in a very tough world. To my way of thinking it has more significance than the latest snarling conference between diplomats, or the most recent boast of more dreadful atomic weapons.

It deals simply, gayly and courageously with the adventures of an American girl who went to Europe to adopt a baby, and who surmounted the barriers of governmental restrictions and religious intolerance to at last discover the little boy she wanted—a child she has named Patrick.

Her baggage bulging with baby clothes and other nursery paraphernalia, Ann Barley, who had just lost her job in the War Department, headed for Europe prepared to do her personal part in rescuing at least one of the starving orphans washed up by the war.

You would think, with Europe crawling with the offspring of "fraternizing" GIs and other invading armies, that any orphanage would jump at the chance of placing a child in a good home. Such it seems is not the case. Ann was asked by bigots of three separate sects whether she was of the "true faith"—a different faith in each instance, of course.

She toured France, Holland and France again before finding a baby she wanted and one she might have. She brought the little boy home to Washington, saw him through a dangerous operation, and is as happy as any foster mother could be raising the small, blue-eyed French boy as an American citizen.

At its most ephemeral, this book is about on a level with Cornelia Otis Skinner's "Our Hearts Were Young and Gay." At its most serious, it is a deeply moving, heart-warming story filled with those unfashionable emotions: pity, sympathy, indignation and mother love.—S. N.

Shifting Place Of Children

AMERICAN CHILDREN THROUGH THEIR BOOKS, 1700-1835. By Monica Kiefer. University of Pennsylvania Press. 248 pp. $3.50.

BEING a child in colonial days was not much fun.

Under the prevailing gloomy pietism, children were repeatedly warned they were "in Danger every Moment of falling into Hell . . . Yes, the cold hand of Death may seize you, live, gay, and merry as you are. And Oh! Where are you then?" Very likely in "the easiest room in Hell," according to another author.

And what could the child do about it? Not much, except as did the Maryland maid who in 1800 cross-stitched into a sampler, "Patty Polk did this and she hated every stitch in it. She loves to read more."

Gradually the status of the child began to improve until in the early 1800s he occupied a cherished place of honor in the home.

Through systematic examination of hundreds of children's books published between 1700 and 1835, Monica Kiefer has traced this change in the child's position in society in an entertaining book that is a contribution to sociological history.—L. G.

Best Sellers of the Past Week

FICTION	NONFICTION
1. Naked and the Dead by Norman Mailer (Rinehart).	1. Civilization on Trial by Arnold J. Toynbee (Oxford).
2. Pilgrim's Inn by Elizabeth Goudge (Howard-McCann).	2. Peace of Mind by Joshua Loth Liebman (Simon & Schuster).
3. Ides of March by Thornton Wilder (Harper).	3. Sexual Behavior in the Human Male by Alfred C. Kinsey (Saunders).
4. Golden Hawk by Frank Yerby (Dial).	4. Jim Farley's Story by James A. Farley (Whittlesey).
5. Parris Mitchell of Kings Row by Henry and Katherine Bellamann (Simon & Schuster).	5. Memoirs of Cordell Hull by Cordell Hull (Macmillan).
6. Raintree County by Ross Lockridge, jr. (Houghton Mifflin).	6. Jefferson, the Virginian, by Dumas Malone (Little Brown).

SAVILE
Book Shop
SETS. (Cloth)
BORROW: Norwich ltd. ed 16 vols. .... $70.
CONRAD: Sun Dial ed. 20 vols. .... 85.
DICKENS: Natl. Lib. ed. 20 vols. .... 46.
FRANCE: Autograph ed. 30 vols. .... 75.
3238 P Street N.W. MI. 3321

Better Mousetrap
BOOK SHOP
Phone ALexandria 0932
BOOKS NEW—OUT OF PRINT.
PRINTS AND REPRODUCTIONS.
CUSTOM FRAMING.
110 S. Pitt St., Alex., Va.

TO ORDER BY MAIL ANY BOOK OR PHONOGRAPH RECORD
SEND THIS COUPON TO
BRENTANO'S
BOOKSELLERS TO THE WORLD
1322 F STREET, N.W.
WASHINGTON 4, D. C.
I enclose $................ Charge ( ) C. O. D. ( )
(Books sent postage free in U. S.)
(PRINT TITLES) ....
Name ....
Address ....
City .... Zone .... State .... P.
N. Y. 19 • SAN FRANCISCO 14 • PHILADELPHIA 3 • HONOLULU • PARIS

The thrilling tale of a man whose loyalties lay where adventure beckoned
PROCEED—AT WILL
By Burke Wilkinson
"Sheer storytelling . . . vividly projected." —N. Y. Herald Tribune
"All the excitement and artistic skill of John Buchan at his best." —Sir John Balfour
At all bookstores • $2.75
LITTLE, BROWN AND COMPANY

YWCA BOOK SHOP
(Operated for Benefit of YWCA)
RENTAL LIBRARY
BOOKS FOR SALE
Current Fiction & Non-Fiction, Bibles, Special Orders, Children's Books, Greeting Cards, Stationery and Gift Wrappings.
10 A.M. to 8 P.M. Mon. thru Fri.
17th & K Sts. N.W. ME. 2100

IMPORTANT BEST SELLERS
Civilization on Trial
ARNOLD J. TOYNBEE
A Study of History
OXFORD UNIVERSITY PRESS

"A splendid record of an exceptional American—
. . . We hope that Americans will read Cordell Hull's story, weigh his acts, understand the vast problems he encountered and especially note his counsel." —PHILADELPHIA INQUIRER
"An important contribution to history—
. . . The very length of Mr. Hull's tenure in the Department of State, as an observer and as a maker of policy, provided him with an inside seat, and makes his *Memoirs* an important contribution to history."—ATLANTIC MONTHLY
"The Lincoln tradition is unmistakable—
. . . and Cordell Hull may well be the last, as he is one of the most characteristic, of its great contributions to American history and statesmanship." — NEW YORK HERALD TRIBUNE
"By any test—
The Memoirs of CORDELL HULL
are among the most important of our time"
—NEW YORK TIMES
2 handsome volumes, boxed—over 1800 pages.
$10.50 at all bookstores MACMILLAN

BOOKS
For Every Member of Your Family
IN OUR DOWNSTAIRS BOOKSTORE
★ All best sellers or books reviewed on this page are obtainable at ....
Kann's
"The Avenue"
7th, 8th and D Sts.
DI. 7200

A personal memoir of Italy's defeat and rebirth
FROM THE ASHES OF DISGRACE
By Admiral FRANCO MAUGERI
"*From the Ashes of Disgrace* is a great document because it is the only account of the second World War based on the diary of a top military man who saw and served in the conflict of both camps. Admiral Maugeri's appraisal of Fascism, evaluation of the Communist threat in Italy, and his personal insight into the thinking of Italian leaders . . . set a high standard of quality in political analysis." —Lisa Sergio
"A valuable addition to the testimony of (our) former enemies." —Vincent Sheean, N. Y. Herald Tribune
"His observations on both Allied and Axis strategy are extremely penetrating." —The New Yorker
A Reynal & Hitchcock Book. $4.00

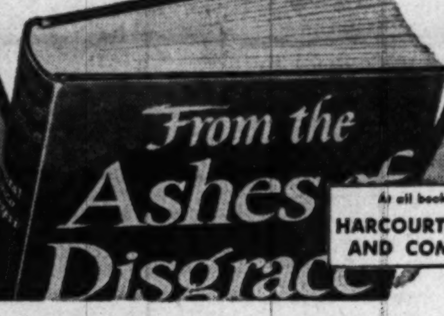

At all bookstores
HARCOURT, BRACE AND COMPANY

Are you so unfortunate as to be successful?

"WELL, DEAR, HOW DID THEY LIKE YOUR SPEECH ON 'MORE ECONOMY IN GOVERNMENT'?"
—then you'd better read
HOW TO BE POPULAR Though Conservative
BY FRED G. CLARK
and RICHARD STANTON RIMANOCZY
The hardest hitting political book of the year.
VAN NOSTRAND $2.50

MARGERY SHARP
What could be more welcome to the American reading public, in these times of stress and strain, than a new novel in the tradition of *The Flowering Thorn, The Nutmeg Tree* and *Cluny Brown*? Here it is, by the same author. What variety! What entertainment!
The Foolish Gentlewoman
At all bookstores • $3.00
A Book-of-the-Month Club Selection
LITTLE, BROWN & COMPANY

From a review by
JOHN P. MARQUAND:
"There has never been any memoir just like *The Stilwell Papers* and perhaps there will never be again...

"Not a line of them was written with an eye on posterity. Not a sentence has been glossed or tempered to outside reactions, because not a page was ever meant to be published. They are without respect or reverence for very important people. They ring with high courage, selflessness, discipline, and steely determination. They are, in the end, however one may react to them, the words of a great soldier who gave all that was best in him and in the end his life for his country."—*John P. Marquand*, SATURDAY REVIEW
THE Stilwell Papers
The private papers of General Joseph W. Stilwell: his field diaries, his journals, and excerpts from his letters to his wife
Edited and arranged by THEODORE H. WHITE
32 pages of gravure photographs, maps, endpapers and index.
At all bookstores, $4.00
WILLIAM SLOANE ASSOCIATES, 119 W. 57 ST., N. Y. 19

The Headmaster

Educator Finds Democracy's a Spiritual Thing

By Fred M. Hechinger

NEW YORK, June 5.—People are more important than institutions. In education, the buildings are necessary props, but their content and spirit depend on the men and women inside. Few men could demonstrate those truths more dramatically than Dr. Edward J. Sparling, president of Roosevelt College in Chicago.

SPARLING

Within little over two years the success of that college has become an all-American legend. But last week, after an exclusive conference with Dr. Sparling, I understood the personal force behind an institution which has literally grown out of democratic protest against restrictions, discrimination and provincialism.

Success has not tempered Dr. Sparling's idealism. He refuses to regard the nonbias college as anything but the advance platoon in a development which the President's Commission on Higher Education foreshadows on a national basis.

Translating its principles into action, Roosevelt College has not only rejected all traces of quotas in admission, but has outlawed segregated fraternities, opened all facilities to all students, and introduced the constitutional system of "checks and balances" into its own administration.

Man of Confidence

DR. SPARLING is a man of confidence. He radiates unshakable belief in the workability of democratic principles. The predictions that Roosevelt College would become "all-Negro," "all-Jewish," "all-Italian" or "Communist" turned out to be as fantastic as some of the smear campaigns directed at the growing institution during the first few weeks of its struggle. After six months the college became fully accredited. The University of Chicago took a look at its young "competitor" and offered a welcome hand of brotherly cooperation.

Meanwhile, the faculty—at first uncertain where its next paycheck would come from—has grown from 84 to 311. The number of courses has increased from 242 to 703. And in the historic auditorium building on Michigan ave., 5600 students are now working toward their degrees.

"Hatred based on race, religion or culture is a serious matter in our community," says Dr. Sparling, looking at Chicago. "We have counteracted that prejudice at all levels. Our weapon has been education. In our laboratory of democracy, students are rediscovering the meaning of liberty. There is no clash between cultures, between races, between colors."

Teacher Training

DR. SPARLING talks with particular concern about teacher training. "We know that children come into this world without prejudice. But nothing is easier to exalt in a child's mind than racial and national pride. This is absorbed by children as gospel and results in hostility to those who do not share their identical faith or origin."

Unemotional realism helps Dr. Sparling in dealing with another current problem. When a small minority group of students invited a Communist speaker, he made no attempt to interfere. The audience was small and polite, but skeptical. When the speaker made the familiar charge that freedom of speech does not exist in America, the students just laughed: they—with the help of their president—had effectively contradicted his words.

The answer, of course, is that Dr. Sparling has created the atmosphere of democracy in which no totalitarian dogma can maintain itself. Firm belief in the American ideal of equality and freedom has become an effective defense against "infiltration."

A Suggestion

CONVINCED that radicalism thrives on "gripe publicity," Dr. Sparling found it easy to deal with a handful of students who recently wanted to participate in a political parade. He told them that he thought their action unwise and harmful to the college. But he also emphasized that he had no intention to interfere. Before the disappointed "delegation" left his office, he suggested that they determine by "scientific investigation" whether their agitation was justified.

The students never marched. "If I had prohibited the demonstration, they would have carried picket signs in protest and others would have joined the demonstration without knowing the issue," said Dr. Sparling. It's time for us to realize that Communists thrive on the publicity they get by pretending that they are defending liberty.

As to the future of democracy, Dr. Sparling permits no doubts. But to assure its victory over all foes, education must be made truly democratic. "Education alone can eliminate the jealousies and fears which move men to hate," he says.

Dr. Sparling has never been afraid of the difficulties which often stand in the way of high ideals. But at times he is frankly puzzled by the intellectual dishonesty of small minds who try to block the process of democratic education. Then he smiles, shakes his head and simply shrugs: "I guess I am too naive and innocent."

GLIMPSES—From Pg. 1

Both Parties Eye Penn-Men As 'Foremen'

ing or ignored by the Republican Congress.

Myers' job will be to keep the more rampageous Southern States from bolting both the convention and the nominee, and still please the liberal elements.

Part of his task already has been accomplished for him by Democratic Chairman J. Howard McGrath. McGrath has agreed to accept the same civil rights plank on which Democrats ran in 1944.

The Southerners, who supported it in 1944, have tacitly agreed to accept it again, but want to add a strong new States' rights declaration. It will take all of Myers' diplomacy to avert a breakup on the latter.

* * * *

A Dixie Monopoly

GRADUALLY, over the months, McGrath has already made more concessions to the Southern wing and border regions than are generally known outside the party.

While carefully reserving top decisions to himself, he has placed more and more Southerners and border men in key Democratic National Committee spots.

Counting holdover Dixie appointees, the list last week read like this:

William J. Primm, jr., of Alabama, assistant to Chairman McGrath.

Mrs. Charles Tillet of North Carolina, vice chairman.

Mrs. Dorothy Vredenburgh of Alabama, secretary.

Joe L. Blythe of North Carolina, treasurer.

Acey Carraway of Florida, director of finance.

William N. Roach of Maryland, director of the Democratic convention.

Add Keynote Speaker Alben W. Barkley of Kentucky and Permanent Chairman Sam Rayburn of Texas, and the convention itself will be pretty much run by Southerners.

Four-Part Harmony

IF THERE was ever any doubt that the Republican National Convention will be quite a merry affair, Representative Clarence J. Brown (R., Ohio) removed it last week.

Brown, campaign manager for Senator Robert A. Taft, announced that the Taft-for-President forces will have three "official" songs.

They will slug it out with Dewey, Stassen, Vandenberg and any other takers to the tune of Sigmund Romberg's "Stout Hearted Men" and Ohio State University's "Fight the Team."

But the crowning choral effort of the Taft forces will be "Four Leaf Clover" with special lyrics, such as:

"One leaf is courage, the second is fight,
"Third is our party, that always is right."

Explained Brown, in a perfectly straight-faced announcement:

"The name of Taft has four letters, one for each leaf; Ohio also has four letters; 1948 has four nnmerals; and, finally, the four-leaf clover is the traditional symbol of good luck foretelling an impressive victory for the Republican Party. . . ."

Inorganic Cussin'

A CONGRESSIONAL hearing brings out the best and the worst in witnesses, and often some pretty frank answers.

But the frankest came last week from General J. L. Devers, chief of the Army field forces.

The House Appropriations Committee wanted to know all of the steps the Army was taking to develop character in trainees. Devers listed them all, including his famous "There will be no profanity" order.

At that point the general thought an honest confession was good for the soul.

He burst out:

"I swear. I cannot help it some of the time. It just blurts out. I would not be a balanced individual if I did not, but I do not swear at people. If I do I apologize."

$11,000,000 Loot Reverts to Italy

BERLIN (AP).—American Military Government authorities say that they have restored to Italy more than 11 million dollars worth of property looted by the Nazis.

They said that the Americans, alone among the four occupying powers, are returning looted property to former enemy nations in an effort to help their recovery. They made public the figures for Italy in rebuttal to an allegation by Albert Tarchiani, Italian ambassador to Washington, that "red tape and other difficulties" was preventing the return of such property from the American occupation zone.

Col. John H. Allen, chief of AMG's restitutions branch, said that in cultural objects alone Italy had received restitutions valued at more than 10 million dollars.

SIPUEL—From Page 1

Oklahoma's Dual School Idea on Trial

bard Foster, jr. He charged State officials with "cheap political chicanery," calling the new school a "fake, a fraud and a deception . . . in my mind an attempt to avoid the clear-cut mandate of the United States Supreme Court."

The faculty of the new school testified that opportunities to obtain a legal education were substantially equal. Dean Hemry added that it had been approved by the Oklahoma board of bar examiners and that graduates would be permitted to take the State bar examination. The chairman of the Oklahoma A. & M. College's board of regents said they had made a "bona fide, vigorous effort to set up in good faith a school of law that would be equal to that at the State university."

Joseph A. McClain, chairman of the legal education section of the American Bar Association, who inspects many Southern schools, testified to the merits of Langston.

O. U. Overcrowded

DR. HERVEY, former dean of the University of Oklahoma law school and now on the board of examiners of the American Bar Association, described the Langston law school as having "courtroom atmosphere and in this aspect is superior to the O. U. school." He also said that the smaller school might give better training than the O. U. law school, which has 50 students to one professor.

He said there might also be advantages in being some distance from Langston University proper. "I prefer to have students enter a monastery and stay there three years, instead of playing in the university band or taking part in campus politics and dramatics," he said.

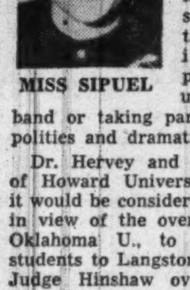

MISS SIPUEL

Dr. Hervey and Prof. Nabrit of Howard University asked if it would be considered advisable, in view of the overcrowding at Oklahoma U., to transfer 30 students to Langston law school. Judge Hinshaw overruled this question.

Need Association

FIVE out-of-State law professors testified for the plaintiff. Their testimony ran along rather similar lines, each stressing his particular field and explaining how a student could acquire this facet of the law better at Oklahoma U. than at Langston. Walter Gellhorn of Columbia, Malcolm Sharp of the University of Chicago and Charles Bunn of the University of Wisconsin agreed that law students learn best in association with other departments, such as political science, economics and psychology.

Dr. Max Radin of California, author of "The Law and Mr. Smith" and of many articles in law reviews, said that Langston law school, with only three professors, two of whom will teach only part time, can give at best only three points of view, while O. U. law school, with 11 professors teaching full time, gives 11 points of view.

Dr. Radin also made the point that having only one group of persons, with a similar background, further limited the new law school. It would be a limitation, he said, were they all of Scandinavian ancestry or Mayflower lineage.

Malcolm Sharp developed this point further. "If a large section of the community is educated under handicaps, competition within that group is less vigorout," he said. "A law school tries to train leaders. Leaders should be trained as part of the total community."

Dig at Harvard

DEAN GRISWOLD of Harvard law school declared that the two schools were so unequal that a fair basis for comparison did not exist. "At Harvard," he said, "our students eat, drink and sleep law. A great deal of instruction in law is given by the students themselves. A large part of learning law is wrestling with problems."

The dean also pointed out that Langston was unaccredited. A Langston student could not be admitted to Harvard.

"Is it necessary," inquired the Attorney General, "to be admitted there in order to obtain a legal education?"

The dean answered meekly that it was not.

In summing up, the Attorney General said that if the Supreme Court justices "had believed the time too short to set up a law school they would have said so, and have added that therefore the petitioner was entitled to secure education at Oklahoma University."

A Local Question

HE also pointed out that until the people changed the State constitution and statutes, it was the duty of the State to uphold the principle of segregation.

"This is not an issue of how things are done at Harvard or Columbia," he said. "The issue is whether the State has provided an opportunity for legal education."

Said Thurgood Marshall as he summed up: "If you removed the race question from this case, there would not be a man or woman in the courtroom sending their children to Langston if they could attend the University of Oklahoma."

The judge will hand down a decision in the Sipuel case in two weeks.

Big New Responsibility

BLS Now 'Paymaster' For 225,000 Workers

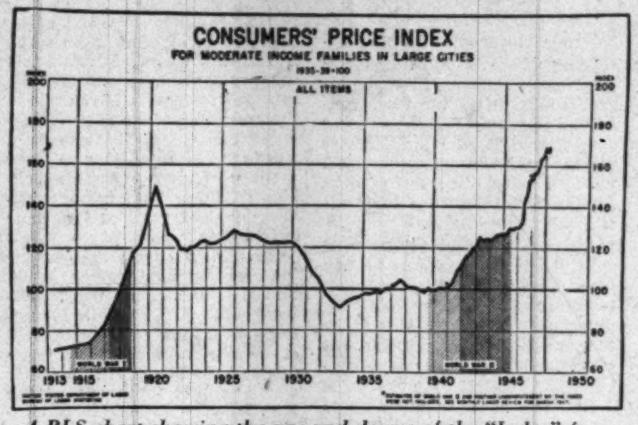

A BLS chart showing the ups and downs of the "Index" from pre-World War I to the spring of 1948

By Frank Wilder
Post Reporter

GENERAL MOTORS' new contract with its 225,000 employes gives added prestige to a Government agency that has often been a whipping boy for Congress.

One figure—the consumers' price index issued monthly by the Bureau of Labor Statistics—will largely determine how much these 225,000 workers will find in their pay envelopes. If other major employers adopt the index as a yardstick to measure wages, a good piece of the American economy will hinge on the work of this 60-year-old Labor Department bureau.

What does it do, and how does it work?

Big Assignment

THE BLS as a whole keeps American industry, labor and Government posted on employment, wages by industry and occupation, industrial accidents, labor disputes, man-hours lost by work stoppages, productivity and wholesale and retail prices. It is headed by Ewan Clague.

The job of finding out how much certain items cost the average American family falls to the division of prices and cost of living, under Edward D. Hollander.

Its workers collect more than 80,000 prices in 56 cities, from 1650 independent stores and 275 chains. Prices of apparel, house furnishings and a host of other goods and services are collected in fewer cities.

In all, about 200 different items go into the national index. Separate indexes on classes of items and individual items are also prepared.

Washington happens to be a city for which a food index is computed monthly, but it is surveyed only quarterly for the national "all-items" index.

Shrinking Dollars

THE consumers' price index—it is now 169.3, the highest in history—is based on the years 1935-1939. The average cost of representative items for those years is considered 100. In other words, the average American housewife appears to be paying about $1.69 today for the same items she bought 10 years ago for $1.

An important part of the process of computing the index is the "pattern of expenditures"—the kind of items that should be considered and the amount of each on an annual basis.

Therein lies a big BLS headache. Are Americans buying more or less lamb chops than they did when the standards were set up? How much more gas and electricity are they using in place of ice? Do they still go for a particular kind of white shirt? What about the changing consumption of butter and oleomargarine?

Dorothy L. Brady, who heads the cost-of-living branch, believes these criteria should be reexamined nationally about every 10 years. BLS is trying to do that now, but is hobbled by a limited appropriation. And the House advocates a cut of nearly three million dollars in the bureau's request for $5,400,000 next year.

B-36 Landing Simplified by Tandem Gear

By the Associated Press

THE Air Force is trying to find out what kind of airbase the B-36 needs.

An impression has been widespread that only three or four airports in the United States can handle the 278,000-pound monster, the world's largest bomber.

However, the early impressions about B-26 runway requirements were based largely on its original landing gear. The two main wheels were 110 inches — just over 9 feet—in diameter. Each tire weighed 1400 pounds and each inner tube 225 pounds. Since the first B-36 rolled out, the landing gear has been changed to one which uses four wheels on each side. It is known as a dual tandem or truck-type gear. Each tire is 56 inches in diameter.

The new type gear distributes the load over a much larger area and reduces the runway strength requirement. Furthermore, it weighs 2600 pounds less than the original gear. Roland G. Mayer, manager of the Consolidated Vultee plant at Fort Worth, where nearly 20 of the 139-ton bombers have been built, says the B-36 can use any airport which the B-29 or its successor, the B-50, can use.

Air Force officials say indications are that that probably is true. They are not willing to state it as a fact, however, until tests with the new landing gear are completed by the Air Materiel Command at Wright Field, Ohio.

Meanwhile design studies are being made of a track tread or caterpillar type landing gear—resembling a tank track—for use on the B-36. Such a gear now is being adapted to a smaller plane. With the track tread a large plane may be able to land on a firm beach or in a large field or on snow. Some officials say preliminary indications are that big planes will be able to fly out of mud fields. Prospects are that track treads will provide much better braking than wheels with little loss of efficiency for take-off. The B-36 is designed to take off from a 5000-foot runway. As a practical matter, it is likely to be operated only from much longer runways. Those at the big airbases in Maine, South Dakota and Alaska have 10,000-foot strips.

Be Kind to Actuary, Especially at Poker

By George Tucker

NEW YORK, June 5.—Most people have fuzzy ideas about actuaries. They think of them as long-haired fuddy-duddies who have affection only for decimal points. If a thing can't be proved mathematically, it doesn't exist.

One day when Haley Fiske was president of the Metropolitan Life Insurance Co. he was crossing the country by train with James D. Craig, a well-known actuary.

Glancing out of the window, he saw an immense herd of sheep.

"Look," Haley said. "They've all been shorn."

Craig twisted around in his seat.

"At least," he admitted, "they've been shorn on this side."

Craig was far from being a fuddy-duddy, but the incident illustrates the point.

Wide Open Field

THIS misconception has little to suggest the wave of practical-minded young men who, as actuaries, are accepting a rapidly expanding role in the life of the Nation.

As never before, the need for actuarial talent is being acknowledged by industry, by Government and by the armed forces. H. R. Bassford, vice president and chief actuary of Metropolitan Life, says the field will be undermanned for 20 years.

Many Federal departments lean heavily upon actuaries. More than 300 insurance companies employ thousands of actuarial trainees every year.

At the outbreak of World War II, the Navy issued a call for actuaries to help combat German submarines. They evaluated risks, computed mortality tables on destroyers, troop transports and cargo ships, just as in other times actuaries have computed mortality tables on telegraph poles and similar attributes of civilian life.

They also drew up antisubmarine air screens to protect the masses of ships standing off shore in the landing operations at Guam, Saipan, Peleliu, Iwo Jima and Okinawa.

If the astronomer Halley, who discovered Halley's Comet, had lived 100 years later, he would have been known as an actuary. In 1693 he devised the first scientific mortality table from a study of births and deaths that had been recorded for many years in a town in Silesia.

The first great card authority, Edmund Hoyle ("according to Hoyle"), had actuarial training, and was the first to write scientifically on cards. One of his best known essays is, "Making the Doctrine of Chance Easy."

Oswald Jacoby, the bridge and poker expert, is an actuary. His ability to apply actuarial knowledge to cards contributed strikingly to his status as an authority.

6-Year Grind

HOW do you become an actuary?

In the old days you joined an insurance company after finishing college and began working for recognition by the actuarial societies. It required years.

Now, in many cases actuarial prospects are selected by the end of the second college year. The trainee has to pass a series of examinations presented by the college board, the Actuarial Society of America and the American Institute of Actuaries.

It is next to impossible to attain professional success without passing these examinations. Par for the course is four years. The average student takes about five or six years to complete all examinations.

The Prudential Insurance Co. believes the most important studies for prospective students, other than mathematics, are English composition and economics. Banking and accounting are useful but not essential.

"The absent-minded professor type who knows and dreams only mathematics is never the big winner as an actuary," says Reinhard A. Hohaus, a past president of the Actuarial Society of America. "The best types are well grounded but pliant, and can approach business in a practical sense."

Postwar Poll

A Boss Gets An Earful on 'Hangovers'

CHICAGO, June 5 (AP).—When an employer asks what the boys and girls downstairs think, he can get some surprising answers.

Spiegel, Inc., mail order firm, found that out when it polled its several thousand employes on a variety of subjects.

To the question, "What would be the first thing you would do if you suddenly became president of the company?", answers ranged from "Keep up the good work" to "Faint dead." One said she would "Let nice girls go out for coffee every morning." Another would "Fire all the folks around the coke machines."

The questionnaire ran to four pages and was anonymous.

Spiegel's was most interested to find out if the employes had noticed any "sag" in postwar production—called by the company a "war hangover"—and what could be done about it.

Of those replying, 69 per cent thought there had been such a sag but 48 per cent said it had not affected industry to any real extent and 55 per cent insisted it hadn't happened to them personally.

Some 18 per cent said in effect: "War hangover is strictly a phony. Workers haven't changed."

Among the replies to "What can we do about it?" were:

"This is a political and social problem, a little too big for Spiegel's alone to handle." "It will wear off in time." "Don't listen to radio commentators too often, for their talk of the next war unnerves most o' us, subconsciously if not consciously."

Harvard 'Remarks' Had Infinite Preparation

MARSHALL, From Page 1.

tions Committee. Here is the story:

In May of last year Administration leaders, contemplating the economic decay of Europe, came to the conclusion that swift and large-scale American help would be needed to avert outright disaster. Undersecretaries Dean Acheson and Will Clayton laid the situation before President Truman, and, with the President's approval, Acheson floated a trial balloon in a speech at Cleveland, Miss.

The State Department then consulted Vandenberg and drew the picture for him. His advice was that this time piecemeal help to this or that country would not be enough, nor would it be wise or practicable.

He remembered the hurried Administration request for 400 million dollars in relief to follow the expiry of UNRRA. He remembered the frantic and desperate effort to win congressional approval for 400 million dollars of economic and military help to check the Soviet advance on Greece and Turkey.

This time, Vandenberg counseled, there had better be a bold and well-thought-out concept. This time, he said, American action would have to accomplish something more positive than simply providing Europe with dollars.

One-Man Caucus

SO ALTHOUGH the Harvard speech was never submitted in advance to a group of congressional leaders, as previous programs had been, the philosophy behind it was blessed in advance by the most powerful individual in the majority party on Capitol Hill.

No announcement of a great program was ever worked out more carefully than this seemingly casual talk at Harvard. Many questions had to be debated and decided in advance.

Should the United States propose a plan to Europe? George Kennan, chief of the policy planning staff at the State Department, recommended against it. He advised that the Europeans themselves should take the initiative and draw up their own plans, and his advice was followed.

Should American conditions be attached to the offer? Some officials argued earnestly that the United States should insist on European customs unions and closer political integration as a precondition of any further American help. These suggestions were turned down.

Should the Soviet Union and its satellites be included in the invitation? This was the hardest decision of all. For if the offer were confined to western Europe, it might look like an anti-Soviet alliance, and many of the western European nations would be sure to recoil from it in terror. On the other hand, if the offer included Soviet Europe, it ran the risk of repudiation by Congress, where anti-Soviet passions were running high.

At this point Marshall trotted out the maxim that he had used a hundred times to his staff officers during the war: "Don't fight the problem—meet it!" So he met it by the decision to include eastern Europe, whatever the political consequences at home might be.

Assist From Molotov

THE sequel to the story is familiar. As Vandenberg described it to the Senate last March: "The responsive effect in Europe was electric. History wrote with a rushing pen." The British and French Foreign Ministers promptly invited Soviet Foreign Minister Molotov to meet them in Paris and discuss the proposal.

American officials held their breath when Molotov came to Paris with a delegation of 89, apparently ready to do business. For three days he talked and wrangled with the British and French, and finally walked out, refusing to join a program which he branded as a device of American "imperialism."

By rejecting the program as he did, Molotov enabled the United States to concentrate its aid on non-Soviet Europe, and immensely improved the prospects of congressional approval.

By threatening dire consequences to the British and French, and to any others who might proceed with the program, he roused western Europe to the first signs of real courage it had shown toward Russia since the end of the war.

"My country has faced grave consequences before," said Bevin, to Molotov's face. "It is not the sort of prospect which will deter us from doing what we consider our duty." And Bidault echoed his defiance by saying that Molotov's threat "puts my country on guard."

Some Soviet Ifs

WHAT would have happened, one wonders now, if Molotov had agreed to join in the work of European recovery? He could have joined the program to wreck it from within. He could have joined it simply to embarrass Secretary Marshall and arouse Congress against the whole enterprise.

Marshall knew there were risks in making his offer all-inclusive, and he considered them. He also saw a chance that acceptance by Russia, sincerely or otherwise, might have had useful results. It might have exerted a powerful pull toward the West on the satellite countries, thereby weakening the iron barrier that divided Europe.

He faced up to a calculated risk, just as he did when he ordered the assault on Hitler's "fortress of Europe" in Normandy.

Today, a year later, there are other risks in the unfolding of the European Recovery Program. Congress may not provide enough money; Europe may not reach its production goals; weather calamities may upset all calculations; disagreements may engender ill-will between the United States and Europe; a new Administration, under isolationist Republican leadership, may grow weary of well-doing and let the program peter out. None of these risks, real or imaginary, is as great as those that Marshall faced a year ago.

Price of Timidity

THERE are many lessons for the future in the story of this speech and its consequences. They teach the value of careful preparation, of the disinterested approach, of breadth in place of rancor, of faith in the people from whom all power flows. But of all the lessons for future statesmen, perhaps the foremost is that in international relations timidity does not pay.

Timidity or political hesitation a year ago would have been fatal, in that Europe was then on a slippery slope leading to disaster. Boldness and daring were called for, and they paid rich dividends. The people of two continents, and their elected representatives, responded.

Perhaps the effort to rescue and revive Europe will fail in the long run. Perhaps, also, Senator Vandenberg will be proved right in his prediction that "it can be the turning point in history for a hundred years to come."

What Marshall Said

. . . It is already evident that before the United States Government can proceed much further in its effort to alleviate the situation and help the European world on its way to recovery, there must be some agreement among the nations of Europe as to the requirements of the situation and the part those countries themselves will take in order to give proper effect to whatever action might be undertaken by this Government. The initiative, I think, must come from Europe.

The role of this country should consist of friendly aid in the drafting of a European program and of later support of such a program so far as it may be practical for us to do so. The program should be a joint one, agreed to by a number, if not all, of the European nations . . .

IT'S IMPORTANT...

. . . that your bank know where to reach you

Otherwise, valuable information which should be forwarded to you may be delayed, or may not reach you at all. Yoy may save yourself considerable inconvenience if you will, by mail, telephone or in person . . .

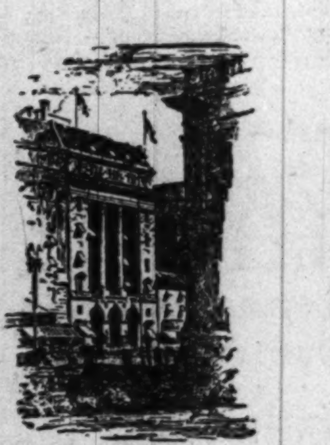

Advise your bank . . .

- IF YOU MOVE TO A NEW ADDRESS
- WHEN YOU TAKE AND WHERE YOU SPEND YOUR VACATION
- WHEN YOU RETURN FROM YOUR VACATION
- IF YOUR TELEPHONE NUMBER AT HOME OR OFFICE IS CHANGED

The National Metropolitan Bank invites your patronage and will be pleased to discuss with you your inquiries on financial problems.

THE NATIONAL METROPOLITAN BANK
of Washington
Complete Banking and Trust Facilities
1814 134 Years Old 1948
C. F. Jacobsen, President
FIFTEENTH STREET—Opposite U. S. Treasury
MEMBER FEDERAL DEPOSIT INSURANCE CORPORATION

The Washington Post
WASHINGTON: SUNDAY, JUNE 6, 1948

Nats Nose Out Chisox, 3-2, Tie for Fourth

This Morning

—With Shirley Povich

To Whom It May Concern:

WHEN HAL NEWHOUSER beat the Yankees in 11 innings the other day, he joined the small and select list of pitchers with better than a .500 lifetime average against the Yanks. The others are Bob Feller, Phil Marchildon and Tex Hughson . . . In nine years in the league, Newhouser can show 22 wins over the Yankees against 21 defeats . . . Tony Zale is being picked to knock out Rocky Graziano in three rounds on Thursday night. The man who is making that prediction is Tony Zale . . . Cliff Chambers, rookie southpaw pitcher of the Chicago Cubs, and Radio Broadcaster Harry Wismer belong to what you could call the same fraternity. They both married nieces of the late Henry Ford . . . The Orange Bowl game of 1949 already has 108,000 applicants for its 60,000 seats and the committee complains it "is faced with the impossible task of trying to squeeze a grapefruit into a thimble" . . . Evidence that wartime incomes have sloughed off: betting at Pimlico was off 24 per cent from 1947, Camden betting took a 20 per cent drop, and at Havre de Grace it was a 29 per cent slump . . . An idea on race-purse inflation in the last 25 years: Man o' War, winner of 20 of his 21 starts, brought his owners only $249,000 in purses. In Pimlico's Dixie Handicap the other day, six of the starters had won more than $200,000, and Stymie had banked more than $860,000 for his stable.

POVICH

RUSS HODGES, who will broadcast the Graziano-Zale title fight, is no stranger to fast action. In the first National Football League game he broadcast at Detroit, he saw the Chicago Bears and the Lions score 41 points in the first 15 minutes of play . . . The biggest odds on a major league ball game this season was the 17-to-5 against the White Sox the day that Bob Feller pitched against Joe Haynes . . . The biggest odds ever available on a big league game was the 6-to-1 against the Athletics two years ago on the day when Luther Knerr was pitching against Hal Newhouser of the Tigers . . . Don't bet that an infielder cannot be credited with making a double play without touching the ball. It can happen this way: The bases full, less than two out, the batter pops up and is out on an infield fly that isn't caught. The ball drops in front of the shortstop and the runner on second steps on the ball as he tries to take third. He's out for being hit by a batted ball and the shortstop, who is closest to the play, gets credit for both outs . . . Port Hole, a mare that died last year, doubtless took high satisfaction in horsedom's Valhalla when Harmonica beat Stymie in Belmont's Suburban Handicap on Memorial Day. She foaled Harmonica when she was at the Methuselah age of 20 . . . The boast of the Cleveland Indians that they've lost only two games this season by a one-run margin is tempered by the fact that they've only figured in that many games decided by a run.

MIDGET auto racing is the fastest-growing sport in America, apparently. It drew 4,500,000 paid admissions in 1941, but the Treasury Department reports that 35,000,000 paid to see the little racers last year . . . Charley Keller of the Yankees tabbed Gene Bearden, Cleveland's good rookie southpaw, as a big winner the first time he faced him. "He struck me out on the best curve I ever saw," said Keller. "I hope he's 10 years away from being a big leaguer" . . . The Indians claimed to have the best defensive infield in the American League before the season started, and now can claim that they have the best hitting infield as well . . . The owners of the Red Sox and Braves turned down an offer of $30,000 for their television privileges and gave the rights to the advertisers gratis, as a public service . . . When baseball was first televised in Washington last season, there were fewer than 1000 sets in the District of Columbia. But 2200 sets were installed in Washington during April, bringing the present total to more than 11,200 . . . Joe Louis told his camp followers the other day that his first fight with Billy Conn was his toughest fight, raising the suspicion that he was forgetting about Max Schmeling, who knocked him down three times and then knocked him out.

LOUIS CREDITS most of his development as a fighter to the coaching of the late Jack Blackburne, and the paradox is that Blackburne was the first manager of Jersey Joe Walcott . . . Apparently the American team is now an increased threat to win the Olympics. Dispatch from New York reads: "The United States Olympic Food Committee selected Lipton's tea as the official tea of the 1948 United States Olympic team" . . . Latest odds quote Rocky Graziano as a 13-to-5 favorite to retain the title he won from Tony Zale . . . The New York football Yankees will soon announce the purchase of a quarterback-forward passer from the Baltimore Colts . . . The Red Sox, who gave Ted Del Gurico a $19,000 bonus to sign a contract and then placed him with their Lynn, Mass., farm team, saw him make 10 hits in his first 16 times at bat . . . Ted Williams, who used to complain about night ball "because you can't tell if or how the pitch is spinning," says he has found the remedy. He's getting more hits by easing up on his swing at night . . . The St. Louis Browns passed up a Memorial Day date at their home park to cash in on a holiday crowd of 48,000 by a transfer of the game to Cleveland . . . If you think Jersey Joe Walcott can beat Joe Louis, one buck will get you three, at the latest quotations.

How the Nats Are Making Out

BATTING

	G.	AB.	R.	H.	Hr.	Rbi.	Sb.	Pct.
Thompson	7	2	0	1	0	0	0	.500
McBride	25	55	5	20	1	10	0	.364
Scarborough	7	9	1	3	0	0	0	.333
Vernon	43	163	25	49	1	15	5	.301
Wooten	22	59	7	17	0	3	0	.288
Early	29	82	8	23	0	8	1	.280
Gillenwater	15	54	5	14	0	5	0	.259
Evans	27	60	6	15	0	7	0	.250
Welteroth	6	4	1	1	0	0	0	.250
Stewart	18	65	8	16	1	8	1	.246
Yost	43	175	41	43	3	20	8	.246
Kozar	42	151	14	37	0	13	1	.245
Coan	42	169	39	40	3	20	8	.237
Christman	24	64	5	13	0	5	0	.203
Masterson	10	22	2	4	0	0	0	.182
Hudson	10	23	1	4	0	1	0	.174
Sullivan	31	81	10	14	0	6	2	.173
Wynn	29	45	3	7	0	6	0	.156
Robertson	15	43	2	7	0	4	3	.163
Haefner	9	18	0	1	0	0	0	.056
Meeks	16	18	0	1	0	0	0	.056
Pieretti	13	2	1	0	0	1	1	.000
Candini	8	2	0	0	0	0	0	.000
Ferrick	12	4	0	0	0	0	0	.000

PITCHING

	G.	IP.	H.	BB.	SO.	W.	L.	Pct.
Welteroth	6	14⅔	18	9	4	1	0	1.000
Scarborough	8	33⅔	23	10	16	4	1	.800
Masterson	10	64⅓	51	32	22	5	3	.625
Wynn	10	69⅔	69	32	26	5	5	.500
Ferrick	10	24⅔	20	7	15	1	1	.500
Hudson	10	66⅔	67	31	19	2	4	.333
Haefner	9	62	60	25	19	2	5	.286
Pieretti	8	10⅓	18	7	5	0	2	.000
Thompson	9	14	15	11	5	0	1	.000
Garcia	4	3⅔	11	4	2	0	0	.000
Candini	8	19	21	18	5	0	0	.000

The Hit Parade

(Three leaders in each league.)

Player and Club	G	AB	R	H	Pct.
Holmes, Braves	29	113	19	44	.389
Gustine, Pirates	41	163	42	62	.380
Ashburn, Phillies	40	166	33	63	.379
Williams, Red Sox	42	153	39	58	.379
Boudreau, Indians	37	140	26	51	.364
Brown, Yankees	34	133	23	47	.353

RUNS BATTED IN

American League—DiMaggio, Yankees, 46; Williams, Red Sox, 43; Majeski, Athletics, 36. National League—Musial, Cardinals, 37; Sauer, Reds, 35; Kiner, Pirates, 33.

HOME RUNS

American League—Keltner, Indians, 13; Williams, Red Sox, 11; DiMaggio, Yankees, 10. National League—Sauer, Reds, 16; Kiner, Pirates, 13; Musial, Cardinals, 11.

Hunch!

London, England, June 5 (U.P.)—Frank Comerford said today he bet on "My Love," the 100-to-9 longshot which won the English Derby at Epsom Downs, because "I thought she was a good tip." Comerford was married 30 minutes before the race.

McKenley Sets World Mark of 46 Flat in 440

Berkley, Calif., June 5 (U.P.)—Jamaican Herb McKenley, set a new world record for the 440-yard dash today with a time of 46 seconds flat in the Pacific Association Championships.

McKenley, besting a fast field by 10 yards, knocked three tenths of a second off his own world mark of 46.3 set while attending the University of Illinois in 1947.

In second place, and timed at 47.1 seconds was Ollie Matson, San Francisco Negro high school flash.

Lloyd Labeach tied the recognized world record of 9.4 seconds in the 100-yard dash, finishing two strides ahead of Barney Ewell, former National Intercollegiate champion from Pittsburgh University. Don Smalley of San Jose State was third.

Four timers clocked McKenley, who will represent his native Jamaica in the Olympics, at 46 flat, and one caught him at 45.9.

It May Be Recognized

There was no appreciable wind and officials announced they would apply for official recognition.

Running on an eight-lane, one turn track, in a field of 10, McKenley took off with a terrific burst of speed and at the end of the first 100 yards was 4 yards ahead of the field.

He kept the fast pace to the 200-yard mark, then slackened a bit on the third 100 before pouring it on down the back stretch to the tape.

McKenley said before the meet he was in the best condition of his career and hinted he was out there to set a new world mark.

The race was run on the fast University of California track at Edwards Field with about 400 fans watching.

Chuck Hangar, University of California high jump ace gunning for an Olympic berth, turned in his best performance of the year with a leap of 6 feet 7⅛ inches.

The San Francisco Olympic Club rolled up 62 2/3 points to win the team title. San Jose (Calif.) State College finished second with 46¼ points. University of California athletes, competing unattached, scored 27 points and Stanford's tallied 16.

La Beach Breaks Record

La Beach only last night had tied two world's records and blasted a third from the books in sweeping the sprints at the Compton Invitation Track Meet.

La Beach won the 220-yard dash in 20.3 seconds, equaling Jesse Owens' record set in 1935, and was timed at 20.2 for the 200-meters in the same race. Owens of Ohio State is the recognized 200-meter world's record holder at 20.3, also set in 1935.

La Beach also tied the 100-meter record at 10.2 seconds held jointly by Owens and Harold Davis, Compton. There was no wind and meet officials said they would submit the records for official approval.

Flying Rythm Pays $167.80 at Hollywood Park

Inglewood, Calif., June 5 (AP).—Longshot Flying Rythm flew up on the outside from far behind and upset 12 rival 3-year-old fillies to win the $25,000 Hollywood Oaks at Hollywood Park today.

Stunning the weekend crowd of 37,517, Flying Rythm caught Belle Jolie at the wire in a photo finish to cop $19,050 for Owner A. J. Crevolin and return the highest price of the season—$167.80 to win, $54.60 to place and $16.80 to show.

Belle Jolie, coupled with Lady Zev as an entry for Rolling Hills Farm, paid $7.80 and $4.20. Boswell Lady, the favorite, making a belated challenge in the last few yards, finished third and paid $2.80.

Walcott Connects, Sheppard's Out

Grenloch, N. J., June 5 (AP).—Curtis Sheppard collided with Jersey Joe Walcott's left hook today and had to be helped from the ring.

Walcott, in training for his June 23 return date with heavyweight champ Joe Louis, also floored sparmate Billy Norris with a left.

The challenger caught Sheppard as they were pulling away from milling at close quarters. Walcott boxed eight rounds and said he weighed 199 pounds at the end 4½ more than in his first fight with Louis.

Major League Standings

AMERICAN LEAGUE

	W.	L.	Pct.	G.B.
Cleveland	25	12	.676	...
Philadelphia	27	15	.643	½
New York	24	17	.585	3
WASHINGTON	20	22	.476	7½
Detroit	20	22	.476	7½
St. Louis	17	21	.447	8½
Boston	18	24	.429	9½
Chicago	10	28	.263	15½

Yesterday's Results

Cleveland, 7; Philadelphia, 3.
New York, 7; St. Louis, 1.
WASHINGTON, 3; Chicago, 2.
Detroit at Boston, rain.

TODAY'S GAMES

Chicago at WASHINGTON (2)—Moulder (1-2), and Haynes (3-6), vs. Hudson (2-4), and Masterson (5-3).

Cleveland at Philadelphia (2)—Lemon (7-3), and Gromek (0-0), vs. Fowler (3-0), and Marchildon (5-3).

St. Louis at New York (2)—Sanford (5-4), and Zoldak (2-3), vs. Reynolds (6-2), and Raschi (6-1).

Detroit at Boston (2)—Trucks (3-2), and Houtteman (0-7), vs. Harris (1-4), and Kinder (2-2).

NATIONAL LEAGUE

	W.	L.	Pct.	G.B.
New York	22	16	.579	...
St. Louis	22	17	.564	½
Pittsburgh	22	18	.550	1
Philadelphia	23	20	.535	1½
Boston	19	19	.500	3
Cincinnati	20	23	.465	4½
Brooklyn	18	22	.450	5
Chicago	15	26	.366	8½

YESTERDAY'S RESULTS

Cincinnati, 5; New York, 3.
Pittsburgh, 8; Boston, 7.
Philadelphia, 4-6; Chicago, 2-5.
St. Louis, 9; Brooklyn, 6.

TODAY'S GAMES

New York at Pittsburgh (2)—Poat (4-1), and Hartung (2-1), vs. Riddle (5-2), and Singleton (1-2).

Brooklyn at Cincinnati (2)—Hatten (4-2), and Barney (1-3), vs. Raffensberger (2-1), and Fox (2-2).

Boston at Chicago—Barrett (2-2) vs. Meyer (4-4).

Philadelphia at St. Louis (2)—Heintzelman (3-0), and Strincevich (0-0), vs. Hearn (3-2), and Munger (2-4), or Brazle (2-2).

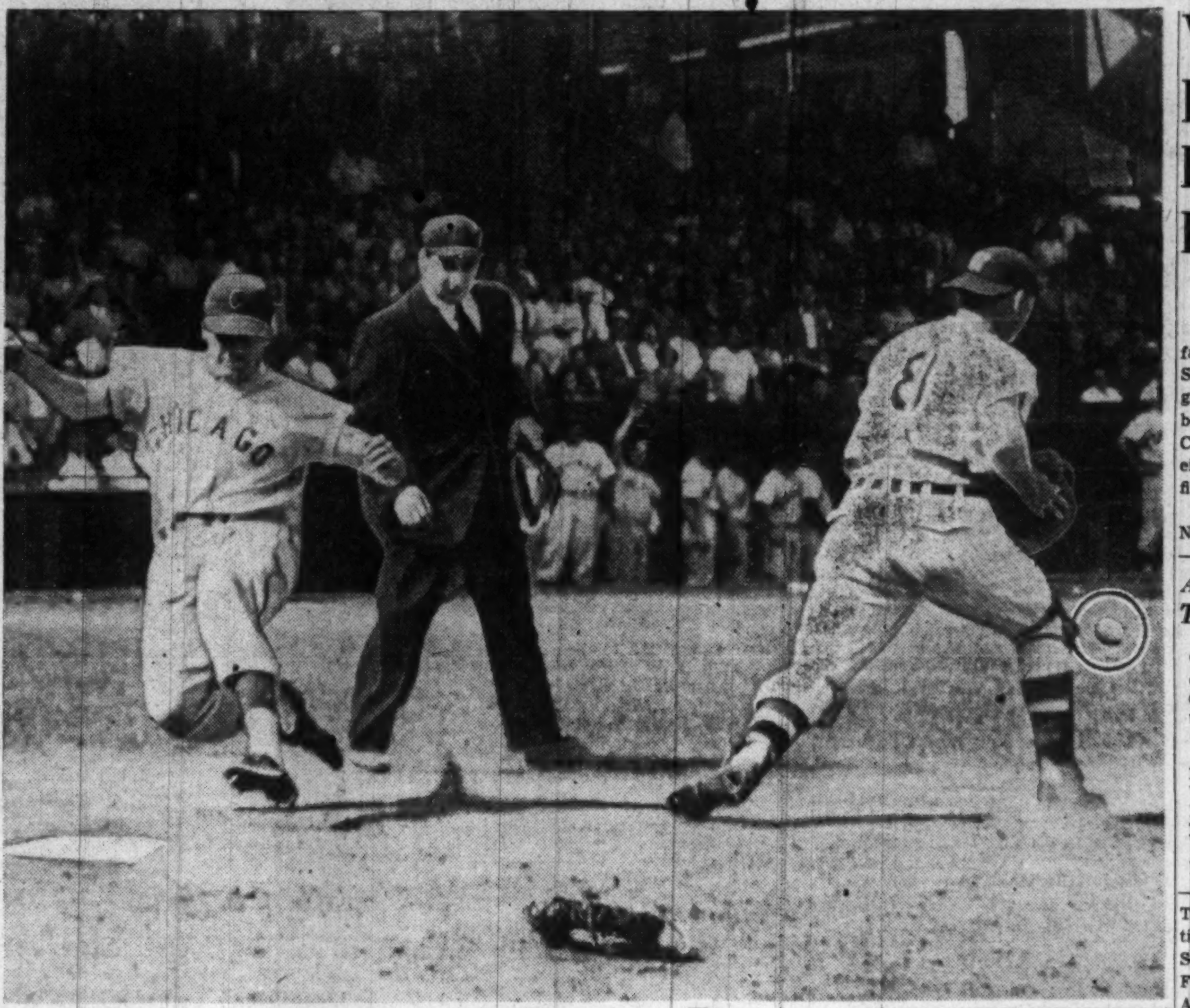

All the Way from First

By Arthur Ellis—The Washington Post

SAFE AT HOME—Dave Philley, Chicago outfielder, slides across the plate with a run in yesterday's game with the Nats at Griffith Stadium. Philley scored all the way from first base on Pat Seerey's double in the sixth inning. Catcher Al Evans of the Nats waits for the ball on the throw to the plate. The umpire is Art Passarella

Red Embree Hurls Yanks To 7-1 Win

New York, June 5 (AP).—The New York Yankees moved to within two and a half games of the second place Philadelphia Athletics today by defeating the St. Louis Browns, 7-1, behind the seven-hit pitching of Red Embree.

Embree, hurling his third complete game and his fourth victory of the season, had a shutout for eight innings.

In the ninth, however, a walk and singles by Les Moss and Pinch Hitter Joe Schultz gave the Browns their only run. It was St. Louis' fourth straight defeat.

Bobby Brown, Tommy Henrich and Yogi Berra were the leading Yankee hit producers. Each batted in two runs. Brown and Johnson got three hits apiece.

Cliff Fannin, who shut out the Cleveland Indians in his last effort, was smacked for seven hits in six innings and was charged with the loss.

St. Louis	AB	H	O	A
Dillinger,3b	5	1	1	1
Stevens,1b	3	0	5	1
Priddy,2b	3	1	4	2
Zarilla,rf	4	0	1	0
Lehner,cf	4	0	4	0
Platt,lf	4	0	0	0
Moss,c	4	1	5	0
bGarver	0	0	0	0
Dente,ss	3	3	3	3
Fannin,p	2	0	1	0
aColeman	1	0	0	0
Widmar,p	0	0	0	1
cSchultz	1	1	0	0
Totals	34	7	24	8

New York	AB	H	O	A
Brown,2b	5	3	3	7
Henrich,rf	3	1	0	0
Lindell,lf	3	1	1	0
DiMaggio,cf	3	0	3	0
Berra,c	4	2	4	0
Johnson,3b	4	3	0	2
McQuinn,1b	3	0	11	0
Rizzuto,ss	3	0	4	1
Embree,p	3	1	1	1
Totals	33	11	27	11

aGrounded out for Fannin in seventh.
bRan for Moss in ninth.
cSingled for Widmar in ninth.

St. Louis	000 000 001—1
New York	010 020 04x—7

Runs—Garver, Brown (2), Lindell, Berra, Johnson, McQuinn, Embree. Errors—Rizzuto, Platt. Runs batted in—Embree, Berra (2), Henrich (2), Schultz. Two-base hits—Berra, Priddy, Brown. Three-base hit—Henrich. Double plays—Priddy to Dente to Stevens, Dillinger to Priddy to Stevens, Johnson to Brown to McQuinn. Left on bases—St. Louis, 9; New York, 8. Base on balls—Embree, 3; Fannin, 3; Widmar, 3. Strikeouts—Embree, 4; Fannin, 4. Hits—Fannin, 7 in 6; Widmar, 4 in 2. Passed ball—Berra. Loser—Fannin. Umpires—Grieve, Berry and McKinley. Time—2:03. Attendance—9460.

Better Self Wins Yankee 'Cap; Escadru Scores at Belmont

Vulcan's Forge Fails In Peter Pan Stake

New York, June 5 (AP).—Escadru, William L. Brann's Maryland colt which has done little in his major stake engagements this year, registered a smashing victory today in the Peter Pan Handicap at Belmont.

Sent off as the 3 to 1 second choice by the crowd of 31,511, the chestnut son of Challenger 2d defeated G. H. (Pete) Bostwick's Stunts by four lengths, with C. V. Whitney's Dinner Gong third by a photo nose.

The crowd had made Dinner Gong and his stablemate, Vulcan's Forge, the 7 to 10 favorite on the strength of the latter's upset victory over Calumet Farm's Coaltown at Belmont a week ago. But Vulcan's Forge never got into it today, and wound up a poor fifth in the field of eight starters. Woodvale Farm's Page Boots ran fourth.

Jockey Arnold Kirkland kept Escadru well up with the leaders in this mile and one eighth event as the three-year-old made his first start since his Derby failure.

Those who liked Escadru's chances got a return of $8.80, $6.30 and $2.50 for $2, while Brann netted $12,750.

More than that, however, it proved that Escadru was back in form and would be ready for another crack at Calumet's Citation in the $100,000 Belmont Stakes of a mile and a half next Saturday.

Salmagundi Runs 2d in $50,000 Test

Boston, June 5 (AP).—Held back until the quarter-pole by the confident Warren Mehrtens, the 3-year-old Better Self from Robert J. Kleberg's King Ranch splashed to a 2½ lengths' win over William G. Helis' Salmagundi in the $50,000-added Yankee Handicap today before a drenched 23,000 crowd at Suffolk Downs.

As that Bimelech-Bee-Mac black colt covered the sloppy mile and a quarter in 2:05 3/5, Salmagundi, winner of the $100,000 Santa Anita Derby last February, had six lengths on the show horse in the six-horse field, the Honeywell Farm's Dole.

The Brookemeade Stable's entry of Dart By and Splash wound up fourth and fifth with C. V. Whitney's Quarter Pole trailing throughout.

Going to the starting gate as the even money choice, despite his top impost of 122 pounds, Better Self broke second to Dart By, which had a three lengths' lead entering the far turn.

As the field came into the home stretch, Mehrtens made his carefully planned move and Better Self came on to win in handy fashion as Salmagundi and Dole showed late speed.

The win was worth $42,500 to the King Ranch star, whose earnings now total $147,300. His backers in New England's richest 3-year-old event received $4.20 and $3.

Associated Press Photo

HOMER IN NINTH—Frank Gustine, Pittsburgh third baseman, is patted on the back by enthusiastic youngsters after his ninth-inning homer which won yesterday's game for the Pirates from Boston, 8-7. Dejected Braves precede him. No. 6 is Frank McCormick and No. 27 Coach Fred Fitzsimmons. (Story on Page C-2)

Tribe Trims Macks, Leads By ½ Game

Philadelphia, June 5 (AP).—Cleveland's Indians untangled the snarl in the American League standings today by bombarding Joe Coleman and the Philadelphia Athletics for a 7-3 victory.

A paid crowd of 10,563, augmented by the numerous Ladies' Day customers, saw the Indians move a half game ahead of the A's and increase their percentage margin over the Athletics.

The Tribe, which waited until the fifteenth inning to explode five runs against Washington last night, tagged Coleman with his first defeat after six straight victories and went right to work with a three-run first inning.

Holds A's Hitless

Four singles and a walk gave rookie Gene Bearden a working lead, and the freshman sensation set down the Athletics without a hit for five and one third innings. Meanwhile, the Indians shelled Coleman from the mound with a four-run uprising in the fifth.

The big blow in the fifth inning was an inside-the-park home run cannonaded off the right field light tower by Outfielder Hank Edwards. Eddie Robinson and Lou Boudreau each hit safely three times while Edwards connected twice.

Bearden, who was wild throughout, lost his stuff completely in the seventh inning and needed help from Eddie Klieman. The A's had the bases loaded, two outs when Klieman faced Hank Majeski, but he got the A's third baseman on a line drive out and checked the Mackmen from then on.

Cleveland	AB	H	O	A
Mitchell,lf	5	1	4	0
Edwards,rf	4	2	0	0
Kennedy,rf	1	0	1	0
B'dreau,ss	4	3	4	3
Rob'son,1b	5	3	12	1
Judnich,cf	3	1	1	0
Gordon,2b	4	1	2	6
Keltner,3b	3	1	1	3
Hegan,c	4	0	1	0
Bearden,p	3	0	1	0
Klieman,p	1	0	0	0
Totals	37	12	27	13

Ph'delphia	AB	H	O	A
Joost,ss	4	0	2	6
McCosky,lf	5	1	1	0
White,rf	4	2	1	0
Fain,1b	3	1	12	1
Majeski,3b	2	0	2	3
Chapman,cf	4	0	3	0
Guerra,c	3	1	4	0
Suder,2b	3	0	2	4
Coleman,p	1	0	0	1
Harris,p	1	0	0	0
aYork	1	1	0	0
Dietrich,p	0	0	0	0
bFranks	1	0	0	0
Totals	32	6	27	15

aSingled for Harris in seventh.
bGrounded out for Dietrich in ninth.

Cleveland	300 040 000—7
Philadelphia	000 001 200—3

Runs—Edwards (2), Boudreau (2), Robinson (2), Judnich, White, Guerra, Suder. Runs batted in—Robinson (2), Gordon (3), Edwards, Keltner, Fain (2), York. Two-base hits—Boudreau, Robinson, McCosky. Three-base hit—White. Home run—Edwards. Double plays—Keltner to Gordon to Robinson, Suder to Joost to Fain. Left on bases—Cleveland, 6; Philadelphia, 10. Base on balls—Coleman, 1; Dietrich, 2; Bearden, 8. Strikeouts—Coleman, 2; Dietrich, 1; Bearden, 1. Hits—Coleman, 9 in 4⅓; Harris, 3 in 2⅔; Dietrich, 0 in 2; Bearden, 4 in 6⅔; Klieman, 2 in 2⅓. Winner—Bearden. Loser—Coleman.

Vernon's Bat Leads to All Run-Scoring By Griffs

By Shirley Povich
Post Reporter

The Nats consorted with their favorites 1948 playmates, the White Sox, yesterday and won a ball game. It was a tidy little 3-2 number in which Early Wynn and Milo Candini collaborated to hold the eighth-place Chicago athletes to five hits.

According to the records, the Nats just dote on the White Sox.

A's Trade Binks To St. Louis Browns

Philadelphia, June 5 (AP).—The Philadelphia Athletics today traded Outfielder George (Bingo) Binks and $20,000 to the St. Louis Browns for Ray Coleman, another outfielder.

Binks was acquired by the Mackmen last spring from Washington in exchange for Pitchers Luman Harris and Luther Knerr.

Binks batted .261 for the A's last year.

They've met up with them five times this season and the White Sox haven't won a ball game yet. For the Nats it is a happy new year. At least it's pleasingly different from 1947 when the White Sox beat 'em nine straight in Griffith Stadium.

The result of the ball game was far from a foregone conclusion, though. Before an apprehensive ladies day crowd of 6500 the White Sox had the tying runs on base in the seventh, eighth and ninth innings against Wynn and Candini.

Nats Tie Tigers for Fourth

Washington's victory moved the club into a tie for fourth place with Detroit.

The Nats won the ball game before Manager Ted Lyons of the White Sox could get Starter Bob Gillespie out of there. Against him in the first four innings, the Washingtons made all of their seven hits and oll of their three runs.

After that they subsided meekly. Three White Sox relief pitchers, Fred Bradley, Orval Grove and Frank Papish shuttled into the game and against that trio the Nats didn't get any kind of a hit after the fourth inning. In fact, they didn't even get to first base.

Vernon Sparks Scoring

Mickey Vernon launched both of the Nats' scoring innings. He led off the two-run second with a single to center, took second on Wooten's infield out and was ushered home by Mark Christman's single to left.

On the throw to the plate,

See NATS, Page 2-C, Column 1.

Nat Box Score

CHICAGO.	AB	R	H	Rbi	O	A	E
Baker, 3b	5	0	0	1	1	3	0
Philley, cf	3	1	0	0	5	0	0
Lupien, 1b	4	0	0	0	9	1	0
Seerey, lf	3	0	1	1	0	0	0
Wright, rf	3	0	0	0	2	0	0
Robinson, c	3	1	0	0	2	1	0
Michaels, ss	4	0	1	0	1	1	0
Kolloway, 2b	4	0	2	0	2	3	0
Gillespie, p	1	0	0	0	1	1	0
aHodgin	1	0	0	0	0	0	0
Bradley, p	0	0	0	0	1	0	0
Grove, p	0	0	0	0	0	0	0
bAppling	0	0	0	0	0	0	0
Papish, p	0	0	0	0	0	1	0
cWallaesa	1	0	1	0	0	0	0
Totals	32	2	5	2	24	11	0

aGrounded out for Gillespie in fifth.
bWalked for Grove in seventh.
cSingled for Papish in ninth.

WASHINGTON.	AB	R	H	Rbi	O	A	E
Yost, 3b	4	0	1	0	1	0	0
Kozar, 2b	4	0	1	0	1	4	0
Coan, lf	4	0	0	0	3	0	0
Stewart, rf	3	0	1	0	5	0	0
Vernon, 1b	3	2	2	0	6	0	0
Wooten, cf	2	0	0	0	4	0	0
Christman, ss	3	1	1	1	3	1	0
Evans, c	3	0	1	2	3	0	0
Wynn, p	2	0	0	0	0	1	0
Candini, p	1	0	0	0	1	0	0
Totals	29	3	7	3	27	6	0

CHICAGO	000 001 100—2
WASHINGTON	020 100 00x—3

TWO-BASE HIT—Seerey. SACRIFICE—Wooten. LEFT ON BASES—Chicago, 8; Washington, 3. BASE ON BALLS—Wynn, 4; Candini, 1. STRIKEOUTS—Wynn, 2; Gillespie, 1; Candini, 1. HITS—Gillespie, 7 in 4, 3 runs; Bradley, 0 in 1⅔; Grove, 0 in ⅓; Papish, 0 in 2; Wynn, 4 in 6⅔, 2 runs; Candini, 1 in 2⅓. WILD PITCHES—Wynn, Gillespie. WINNER—Wynn. LOSER—Gillespie. UMPIRES—Passarella, Rommel and Boyer. TIME—1:57. ATTENDANCE—3803.

N. Y. Lead Evaporating . . .

Reds' Rookie Stops Giants, 5-3, for Fourth Straight

Cincinnati, June 5 (AP).—Weathering a two-run uprising in the ninth inning, 21-year-old Herman Wehmeier registered his fourth straight victory today, pitching the Cincinnati Reds to a 5-3 edge over the New York Giants before a crowd of 14,581.

The victory enabled the Reds to gain a split in their four-game series with the Giants and moved them past the Brooklyn Dodgers into sixth place.

The Giants' league lead was cut to one-half game over St. Louis.

Wehmeier gave up five hits, but four were for extra bases. Billy Rigney gave the Giants a short-lived 1-0 lead with a home run in the third inning.

Whitey Lockman stroked his eighth round tripper to lead off the ninth.

Lefty Thornton Lee, who began pitching major league ball when Wehmeier was 1 year old, was the loser. An error by Rigney opened the door for a four-run Red uprising in the third and finished Lee. Frankie Baumholtz' single and Claude Corbitt's double highlighted the big inning.

New York	AB	H	O	A
Rigney,2b	4	1	2	0
Lockman,lf	3	1	1	0
Thomson,cf	3	2	4	0
Mize,1b	4	0	8	0
Marshall,rf	4	0	2	0
Gordon,3b	4	1	0	5
Kerr,ss	4	0	2	1
Westrum,c	3	0	5	0
Lee,p	1	0	0	1
Newsom,p	1	0	0	0
aMcCarthy	1	0	0	0
Trinkle,p	0	0	0	0
Totals	32	5	24	7

Cincinnati	AB	H	O	A
B'mholtz,cf	4	2	3	0
Corbitt,2b	5	2	2	0
Hatton,3b	4	2	0	2
Sauer,lf	5	0	5	0
Litwhiler,rf	5	2	6	0
Schultz,1b	3	1	8	0
Stallcup,ss	3	2	2	1
Lamanno,c	2	0	3	1
Wehmeier,p	4	0	0	1
Totals	35	11	27	5

aFlied out for Newsom in eighth.

New York	001 000 002—3
Cincinnati	000 410 00x—5

Runs—Rigney, Lockman, Thomson, Litwhiler, Schultz, Stallcup, Lammano, Wehmeier. Error—Rigney. Runs batted in—Rigney, Lockman, Gordon, Stallcup (2), Baumholtz (2), Corbitt. Two-base hits—Thomson, Gordon. Home runs—Rigney, Lockman. Stolen base—Baumholtz. Sacrifice—Schultz. Left on bases—New York, 4; Cincinnati, 12. Base on balls—Lee, 2; Newsom, 1; Wehmeier, 2. Strikeouts—Lee, 2; Newsom, 1; Wehmeier, 3. Hits—Lee, 6 in 3⅔; Newsom, 3 in 3⅓; Trinkle, 2 in 1. Wild pitch—Newsom. Loser—Lee. Umpires—Reardon, Goetz and Conlan. Time—2:06. Attendance—10,176.

Cards Whip Dodgers, 9-6, Trail by ½ Game

On the Line

With Considine

NEW YORK, June 5 (INS).—Once upon a time there lived a man named Joe Walcott, a fighter. Now there may be two of that name, the original—a sawed-off Samson who disappeared from view a few years ago—and the Joe Walcott who fights Joe Louis June 23.

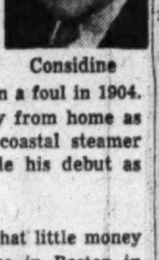

Considine

The Joe Walcott who meets Louis was christened Arnold Cream. He took the name Joe Walcott, and affixed a "Jersey" to it in honor of his home State in the early 1930's. As a boy around Camden, he had once seen the original Walcott in a gym and was deeply impressed by what he saw. So had been many others.

The first Joe Walcott stood just an inch and a half over 5 feet and his best fighting weight was around 140. He fought and knocked out heavyweights, challenged Jim Jeffries, flattened the enormous, bull-chested Tom Sharkey, won the welterweight championship in 1901 and lost it on a foul in 1904.

Walcott was born in Barbados in 1870, ran away from home as a boy, sailed to Boston, worked as a cook on a coastal steamer that ran from Boston to Rockland, Me., and made his debut as a fighter in the old Boston Music Hall, at 17.

HE FOUGHT as a pro from 1890 to 1911, blew what little money he had on easy living, drew a 3-year jail sentence in Boston in 1924 for assault and when last seen around New York was a janitor and clean-up man at Madison Square Garden. That was 1933.

Abe Attell, Kid McPartland and other old-timers who remember him swear he was just about the most frightening looking man who ever stepped in a ring.

His arms were so long that he could scratch his low-slung knees without bending over. His black head came almost to a point and was so tough that a generation of boxers broke their hands on it. The only man who solved the problem of that head—which could butt like a battering ram—was Mysterious Billy Smith. He bit it.

Walcott's greatest fight, perhaps, was against Joe Choynski, who had held his own with the Corbetts and other great heavyweights of the time. Choynski stood a foot taller, outweighed Walcott perhaps 50 pounds, was a 1-to-5 favorite in the betting.

The management of the old Broadway Athletic Club, which staged the fight on Washington's Birthday, 1900, was denounced in the public prints—in advance—for becoming a party to such a palpable slaughter.

Walcott bounded off his chair, moved inside a long and crushing punch thrown by Choynski, dug his ape-like right arm into Choynski's stomach and then leaped up and floored the heavyweight with a fearful left hook to the jaw. Choynski went down for nine.

IT TOOK WALCOTT until the seventh round to finish the battered giant. The last punch was a terrific overhand right to Choynski's jaw, after a dozen knockdowns. Referee Charley White stopped the fight as Choynski struggled feebly on the canvas. Walcott, who could still make the lightweight limit at that time, had finished the man who had fought the fabulous Jeffries to a 20-round draw.

Walcott's record is a spotty one. He was disqualified three times for fouling. He lost fights under suspicious circumstances. His fights against Sam Langford and Joe Gans were declared draws. In his macabre fight against George Lavigne he was forced to make 133 pounds at 6 p. m. on the night of the battle and to agree that if he failed to knock out Lavigne the decision would go against him. Which it did. The verdict came as Lavigne's handlers led him down an aisle with both of his eyes closed, his face something like a raw hamburger and one ear actually hanging by what seemed a thread.

In his excellent biography of Walcott, Nat Fleischer quotes Lord Avondale, British sportsman who took in the Choynski fight, as saying, as he looked at Walcott, "My word! A most unusual creature! Remarkable! 'Strordinary, eh what?"

He must have been just that.

Attell, who will help coach the present-day Joe Walcott before the Louis match, says he will teach the Jerseyite some of old Joe's old tricks. Abe says he has bet $10,000 on Walcott to beat Louis, and adds that he's not thinking of the strange little man from Barbados . . . who simply wandered away a few years ago and has never been heard from since.

STEVE O'NEILL, keeper of the Detroit Tigers, was doing a little gumming about his ball club the other night, and naturally got around to his 20-year-old pitching phenom, Art Houtteman.

Houtteman has pitched some of the finest baseball thrown in the American League this year. His record is equally remarkable. He has lost seven games and won none.

"The kid's a wonderful pitcher," Steve enthused. "Just wonderful. What's happened to him certainly isn't his fault. We've only been able to give him a little over two runs a game in each of his appearances." (The Yankees administered Art's seventh loss by a score of 1-0 last Wednesday.)

"But I'm not worried about him," Steve went on. "Some pitchers with that kind of luck would have shot themselves long before this. The kid's got a nice even disposition. He works just as hard as he can, and he comes back the same way, no matter what kind of heartbreaker he lost the last time out."

What Steve did not mention is that if Houtteman had had even a fair amount of luck this year, the Tigers would be leading the parade as of now.

NATS—From Page 1-C

Griffs Beat Chisox Again

Christman moved to second and Gillespie obligingly wild-pitched him to third with one out. Evans' fly to Wright got him home.

Vernon's hit that opened the fourth wasn't much to look at, a drooping single behind third base, but it evolved as a big run after Wooten sacrificed. With two out, Evans provided the game's biggest blow, a single to center that scored Vernon. That was the last Washington hit of the game.

Wynn Airtight for Six Innings

The White Sox didn't get any kind of a hit off Wynn until the fifth, when Michaels and Kolloway singled to center consecutively with two out, but Pinch-Hitter Hodgin was an easy victim.

In the sixth, Wynn paid for his wildness with a run. He walked Philley with one out and with two out Seerey bashed a two-bagger over Coan's head for the first White Sox run. Wynn halted the damage at that point but in the seventh he was again a victim of his wildness.

Robinson walked to open the seventh and with one out, Kolloway singled to left, Pinch-Hitter Appling drew a walk to fill the bases and Wynn was deemed inimical to the success of the Nats and withdrawn.

Candini moved in and Baker lashed a liner that Kozar fumbled but he recovered in time for a force play at second as Robinson crossed the plate. Candini got the third out when Wooten made a running catch of Philley's drive.

Candini on the Alert

In the eighth the Sox put the tying run on when Wright walked with two out, but Candini hustled over to first base to take a throw from Kozar on Robinson's grounder for the third out on that occasion.

In the ninth, Pinch-Hitter Wallasea beat out a hit to Kozar with two out, but nothing came of that except the Nats' ultimate victory.

IN SHORT—The White Sox were shut out in two previous games in Griffith Stadium and when they didn't score during the first four innings yesterday it marked 22 scoreless innings for 'em in the stadium . . . the Nats, slightly double-steal crazy, tried and failed to pull another one in the opening inning yesterday . . . Fred Bradley, second White Sox pitcher, departed the game suddenly in the sixth . . . He was slightly spiked by Ed Stewart on a play at first base, and retired after pitching to one more batter . . . Walt Masterson and Sid Hudson will pitch against the White Sox in today's double-header. Glen Moulder and son-in-law Joe Haynes will pitch for the White Sox.

Ashburn's Hitting Streak Believed to Be Rookie Record

Chicago, June 5 (AP).—Richie Ashburn, left fielder for the Philadelphia Phils, apparently set a new record for first year players today when he hit in his twenty-second and twenty-third consecutive games.

Best available figures showed the longest previous streak by a rookie as 22 games by Johnny Mize, then with the St. Louis Cardinals, in 1936 and Dale Mitchell of Cleveland in 1947.

Jackie Robinson of Brooklyn hit safely in 21 games last year in his first season in the majors.

The major league record for consecutive hitting is 56 games by Joe DiMaggio in 1941. The modern National League record is 37, by Tommy Holmes of Boston in 1945.

Results

INTERNATIONAL LEAGUE

Rochester 8	Buffalo 5
Toronto 10	Montreal 4
Jersey City 6	Baltimore 2

AMERICAN ASSOCIATION

St. Paul 10	Kansas City 8

PACIFIC COAST LEAGUE

Oakland 11	San Diego 6
Los Angeles 9	Portland 6

SOUTH ATLANTIC LEAGUE

Augusta 3	Columbus 1
Charleston 11	Jacksonville 2
Greenville 5	[illegible]
Columbia 13	Savannah 7

COLLEGE BASEBALL

Yale 14	Princeton 2
Michigan 5	Ohio U. 1
Amherst 7	Colgate 3
St. Lawrence 2	Clarkson 1
Colorado 6	Denver 2
Ohio State 10	Wisconsin 5
Notre Dame 4	Western Michigan 3
Juniata 14	St. Vincent 4

Worry Not, Huh?

Chicago, June 5 (AP).—Don Scurlock, 28-year-old jockey from Paintsville, Ky., was injured today when he fell from his mount, Worry Not, at Washington Park and received shock and rib injuries.

Slaughter's Homer Tops 6-Run Spree

St. Louis, June 5 (AP).—The St. Louis Cardinals narrowed the league-leading New York Giants' margin to half a game today when they overcame a 4-0 deficit and defeated the Brooklyn Dodgers, 9-6. Eight of the Redbirds' nine runs were unearned.

Trailing 4-0, the Cards tallied six times in the bottom half of the third inning to take a lead they never relinquished. Enos Slaughter highlighted the big inning with a grand slam home run. Nippy Jones accounted for the other runs with a two-run homer. A wild throw by Third Baseman Johnny Jorgensen paved the way for the runs, all unearned.

Jorgensen Again

Harry Taylor, making his first start since April 29, was the victim of this uprising, with all of the runs coming after two were out.

Another wild throw by Jorgensen paved the way for two more Cardinal runs in the sixth. With two out and Marty Marion on base as a result of Jorgensen's three-base error, Erv Dusak singled in a run and Red Schoendienst doubled in another. It was one of Schoendienst's four hits.

Dickson, although stung for 11 hits, stayed around until the eighth when a home run by Gene Hermanski, a single by Pee Wee Reese and a double by Dick Whitman accounted for two Brooklyn runs. Ted Wilks then took over and struck out Eddie Miksis to end the uprising.

The defeat dropped the Dodgers into seventh place, a half game behind the Cincinnati Reds.

Brooklyn	AB	H	O	A
Rob'son,1b	5	1	6	2
J'gensen,3b	5	1	0	3
H'anski,rf	3	1	3	1
Furillo,cf	4	1	6	0
Reese,ss	4	3	3	4
Hodges,c	4	1	3	0
Whitman,lf	4	2	0	0
Miksis,2b	4	1	2	0
Taylor,p	2	1	1	0
aVaughan	1	0	0	0
Palica,p	0	0	0	0
bCox	1	0	0	0
Totals	37	12	24	10

St. Louis	AB	H	O	A
Dusak,cf	5	2	1	0
S'dienst,2b	5	4	2	2
Musial,lf	4	0	5	0
Slaughter,rf	4	2	2	0
Lang,3b	2	2	1	4
Jones,1b	4	1	8	0
Marion,ss	4	0	2	2
Rice,c	4	0	6	0
Dickson,p	3	0	0	2
Wilks,p	1	0	0	0
Totals	36	11	27	10

aStruck out for Taylor in seventh.
bGrounded out for Palica in ninth.

Brooklyn	022 000 020—6
St. Louis	006 002 10x—9

Runs—Hermanski (2), Furillo, Reese, Hodges, Miksis, Dusak (2), Musial, Schoendienst, Slaughter (2), Lang, Marion, Jones. Errors—Rice, Musial, Jorgensen, Hodges. Runs batted in—Whitman (2), Taylor, Hodges, Slaughter (4), Jones (3), Dusak, Schoendienst, Hermanski. Two-base hits—Taylor, Schoendienst (3), Whitman. Home runs—Slaughter, Jones, Hermanski. Stolen bases—Whitman, Dusak. Double play—Schoendienst to Jones. Left on bases—Brooklyn, 6; St. Louis, 6. Base on balls—Taylor, 3; Dickson, 2. Strikeouts—Taylor, 3; Dickson, 3; Wilks, 2. Hits—Taylor, 7 in 6; Palica, 4 in 2; Dickson, 11 in 7⅔; Wilks, 1 in 1⅓. Wild pitch—Dickson. Winner—Dickson. Loser—Taylor. Umpires—Barlick, Barr and Ballanfant. Time—2:27. Attendance—14,892.

In Spring a Young Man's Patched Up for the Fall

Pittsburgh, June 5 (AP).—Mercy Hospital took on a football atmosphere today as three Notre Dame football players underwent knee operations.

The players are Fullback Pep Panelli, Morristown, N. J.; Center Bill Vangen of Maywood, Calif., and Halfback Ernie Zalejski, of South Bend, Ind.

Fritz Wilson, local Notre Dame alumni head, made arrangements. Panelli and Vangen have one season of eligibility remaining while Zalejski is eligible to play two more seasons for the Irish. The operations were described as "successful."

The players injured their knees either in games or practice sessions for the Irish.

Army Stickmen Upset Champions

West Point, N. Y., June 5 (AP).—An inspired Army lacrosse team closed its season with a stirring 5 to 2 upset victory over highly touted Mount Washington Club today.

The Baltimore team, acknowledged national champion, had not been defeated since 1941 and had 10 straight this spring. Ted Marley, lanky Cadet attackman playing with a leg injury that kept him out of the starting lineup, led the onslaught with one goal and two assists.

Rip Hewitt scored both goals for the visitors.

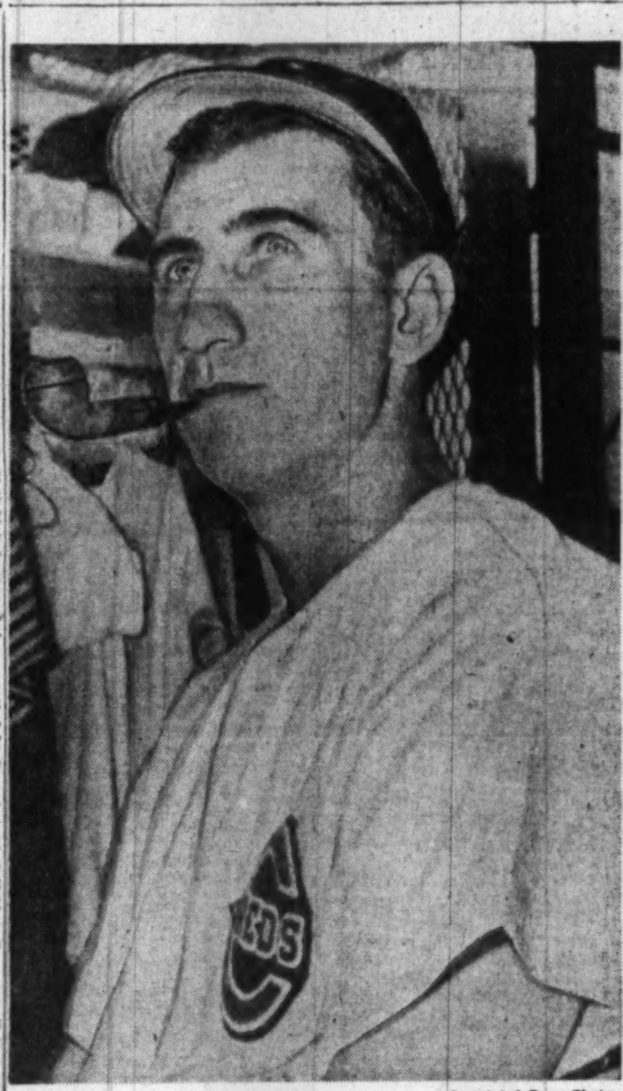

Associated Press Photo

SIXTEEN FOR SAUER—Hank Sauer, Cincinnati left fielder, pulls away at his trusty pipe in the dressing room in complete satisfaction over his homerun record of 16 for this season. He leads the major leagues in this department

Boxing Cupboard Bare

Charles Fight Here Canceled, Can't Find Suitable Opponent

By Morris Siegel
Post Reporter

Because he couldn't find a suitable opponent for Ezzard Charles, Matchmaker Gabe Menendez has decided to pass up his June 14 date at Griffith Stadium.

This is a sad commentary on the boxing picture. Sad, but true. The market is simply bare of fighters and Washington is no exception.

The postwar boxing boom local promoters envisioned has fizzled out. There isn't a fighter in Washington capable of drawing 1000 fans to Griffith Stadium in his own merits. And without a local lad to supply a rooting interest for the customers, there are few customers.

Perry, Bee Bee Through

Aaron Perry and Bee Bee Washington, wartime magnets, are through. Bee Bee is enjoying the life of a bricklayer, where the living is harder, but the risks fewer. Perry, a disappointment, is toying with the idea of another comeback, although his friends advise him to forget it.

Middleweights Joe Gannon and Frank Sweeney, two good prewar prospects, have failed. Both were kayo victims of Ken Stribling, who proved against Jake LaMotta only last week that he's a club fighter at best.

Smuggy Hursey, the rage of the town last year, hasn't won a fight since he chilled Danny Kapilow with one punch last summer. Even though he attracted several gates of $40,000, Hursey never was any great shucks as a fighter.

Jones Flunked Out

Herbie Jones had two chances to become the No. 1 boy, but flunked both. He was given a terrific lacing by Johnny Williams at Turner's Arena and before that Johnny Bratton put him away in seven rounds.

Trouble with young fighters today, one veteran manager said, is that they're money-crazy. Few, he said, have any heart for fighting. They merely want to get a few easy bouts, then meet a "name" opponent, pick up their purse and they're satisfied.

"You can't get to the top in six months," he continued. "In my day, main event club fighters were only getting $100 at best. Now, even four-round preliminary boys demand that kind of money and I haven't seen one yet who's worth half that much."

With no show on June 11, Washington must look to television and radio for its fistic entertainment until June 28. That's when Hursey bows in at the ball park again, against Harold Green, who, like Hursey, doesn't belong in Griffith Stadium.

RING ROUNDUP — Spike Webb has 24 crack Navy fighters belting each other around at Bainbridge, Md., preparing for the June 16 Navy championships at Uline Arena. . . . The two dozen sailor sluggers represent the best in the fleet. . . . Joey Gay, the little Liverpool Irishman who shellacked Jimmy Cooper at the ball park Monday, trained only one day for the fight. . . . Middleweight Kid Wolfe is en route to Washington from Paris, where his European debut was something of a fizzle. His manager, Monsieur Pierre Gruen, remained in Paris. . . . Fight Manager Chris Dundee picks up another nice check in Richmond, Va., this week. As usual, he is the unofficial matchmaker for the Richmond Police Benefit Boxing Show, the town's yearly fight. And, as usual, Dundee is giving the people Jackie Cranford. . . . Cranford has headlined the last three shows. One more and he'll be an FFV. . . . It didn't take a lot of courage for the Boxing Commission to turn down the proposed Ezzard Charles-Johnny Haynes fight here. Haynes has won only one bout this year, from Lee C. Murray at Turner's Arena when the bout was halted in the second round and Murray suspended for 90 days for an "unsatisfactory performance."

—Links Roundup—

Attractive 16-Event Summer Program Set For District's Junior Golf Enthusiasts

By Roger Wolbarst
Post Reporter

FRANK EMMET, the leading proponent of junior golf in this area, has arranged an attractive summer program this season.

Together with the District Golf Association, whose president, Martin McCarthy also is an enthusiastic booster of golf for the youngsters, Emmet has lined up a program of sixteen junior events.

Beginning with the District junior championship tournament at Congressional June 22 and closing with the District Junior Open at Georgetown Prep September 1, 2 and 3, junior golfers should profit immeasurably from the list of tournaments and golf clinics ahead of them.

In addition to the Junior Board of Commerce qualifying tournament at Georgetown Prep July 6, with the winners going to the National Tournament August 3-7 at Lincoln, Nebr., there is the first National United States Golf Association tournament at Ann Arbor, Mich., August 11-14.

Qualifiers for this first tournament to determine the true national junior champion will compete at Columbia Country Club, July 28.

To finance the trip to Ann Arbor, District clubs voted to raise funds. Some of the clubs plan subscription drives and other are arranging tournaments with the benefits going into the fund.

The first notice of a special tournament for the junior fund is Argyle Country Club's blind bogey tournament June 12 and 13. All $1 entry fees go to the juniors. Club golf chairman Ray Lawrenson says that the tournament is open to all members and their guests with the club presenting the prizes.

More tourneys are expected as District clubs decide on methods of fund raising.

Probably the most profitable venture will be the program of junior field days at various clubs with the host club professional giving a lesson at each field day.

Six of these field days are scheduled, with Columbia, Kenwood, Manor, Indian Spring, Prince Georges and Congressional lending their courses to the youngsters and the pros at these clubs conducting instruction periods.

With such well-organized efforts, the junior golf program has become a model for the rest of the Nation and the quality of the play is already showing improvement and nearing the high standard of the District's prewar juniors.

MRS. A. B. BOWER of Indian Spring and Mrs. George E. Martin of Manor will meet in their second playoff for The Washington Post Class A Cup tomorrow at Army-Navy.

Finishing in a tie for the cup a week ago with net 77s, the two women met in a special playoff last week at Army-Navy and again finished in a tie, this time with net 76s.

Since Women's District Golf Association rules preclude any sudden-death playoffs, the two must meet in another 18-hole round tomorrow.

THE TRAFFIC CLUB OF WASHINGTON will hold its annual spring golf outing June 8 at Prince Georges Golf and Country Club.

General Chairman is Jim Gardner. Gardner, a member of Washington Golf and Country Club, recently captured the Indian Spring Invitation tournament and with Claude Rippey was runner-up for the Maryland State four-ball title.

About 300 Traffic Club members are expected to take part in the golf which starts at 10 a. m. and will be followed by a steak dinner.

My Love Wins Derby In England

Epsom, England, June 5 (AP).—My Love, French-bred colt, burst into the lead 200 yards from home today to win the 169th running of the Epsom Derby by a length and a half.

The King and the Royal Family were among the spectators, whose number was estimated up to a million

The winner paid 100 to 9 and was followed across the finish by Royal Drake. Noor was third, another four lengths in back.

Less than a month ago The Aga Khan paid Leon Volterra, Paris movie magnate, $50,000 for a half interest in My Love. The Indian potentate was positive none of the colts he owned would bring him his fourth Derby victory.

In addition to sharing the first prize of $49,736, Volterra also is the owner of the second-place Royal Drake and Noor is the personal property of The Aga Khan.

Favorite Fourth

My Babu, the 4 to 1 favorite, was fourth and Black Tarquin, owned by New York's William Woodward, was a struggling eighth after making a bid three furlongs from the wire. Woodward's second colt, Senator II finished far back.

My Love whipped the largest Derby field in 86 years—there were 32 starters—by doing the mile and a half on the uphill-downhill, rain-soaked racing strip in two minutes and 40 seconds. It was the slowest time since 1932.

Straight Play grabbed fifth place and Djeddah, whose price was beaten down to 8 to 7 in the final minutes of the betting, was sixth. Solar Slipper, heavily backed by the Irish contingent, was scratched an hour before the race because of lameness.

Royal Drake went off at 25 to 1 and Noor was rated at 22 to 1.

At Least a Million

Today's crowd was the largest that veteran observers could recall. It's actual size will never be known since most of the area here is common property, and no fee may be charged. Of the estimated million, thousands upon thousands never saw the finish. There were many who never got a glimpse of the race at all

Before the race officials said that private vehicles were moving through the gates at the rate of 1,800 an hour. The British Railway said it brought 94,000 passengers from London, compared to 46,000 last year.

Bookmakers said the race cost them heavily. William Hill, a London bookie, said he would pay out $960,000.

William Rae Johnstone was the winning jockey. His triumph meant another setback to Gordon Richards, world's winningest rider, who has tried 23 times to win the Derby and never succeeded.

Norfolk Marksman Wins 2 State Titles

Norfolk, Va., June 5 (AP).—N. C. Britt, Norfolk Naval Air Station electrician, former State titlist, romped off with two first places in the Virginia State skeet shoot championships, sponsored by the Waltonian Gun Club here today.

Britt, after a shoot-off with F. C. (Junie) Wilson, won the .410 gauge championship, and then came back to win the .20 gauge title.

Boys' Club Pitcher Bats, Hurls Winner

Mark Howard pitched a three-hitter against Southwest Harbor Lions and drove in the winning run for May Hardware in its 3-2 victory yesterday on the Ellipse.

The results of other Boys Club of Washington League games:

WESTERN DIVISION

Midget Class

Washington Flour 6	Trinidad 5
Maloney 7	Early Birds 7
Peoples 12	Georgetown Grays 4

Junior Class

Edmond's 9	Georgetown Blues 5
Hutchison 12	Fairlington 4

Senior Class

Georgetown Branch 6	Arlington 3
May 3	Southwest Harbor 2

Yale's Quinn Paces Win Over Princeton

New Haven, Conn., June 5 (AP).—Frank Quinn, Yale's pitching ace, handcuffed Princeton while the Blue sluggers banged out a 14 to 2 victory in their Eastern Intercollegiate League meeting here today.

Princeton	000 010 001—2	7	2
Yale	200 034 41x—14	16	4

Wolcott, Beebe (5), Kearney (6), Savage (7) and R. Smith, Merritt (8); Quinn, Duffus (9) and Pelske, Marshall (7) and Russ (9).

EXPERT AUTO SERVICE
Appointments Unnecessary
PROMPT SERVICE
Factory Trained Mechanics
• New Motors
• Block Assemblies
• Motors Tuned & Reconditioned
• Front End Alignment & Repairs
• Wheel Balancing
• Transmission Rebuilding
• Clutch Overhauling
• Complete Brake Service
• D. C. Inspection Service
FULLY EQUIPPED BODY AND PAINT SHOP
USE OUR BUDGET PLAN 12 MONTHS TO PAY
McMahon Chevrolet
1238-48 Upshur St. N.W. GE. 0100

$9000 Midget Car At Lanham Has Gold Leaf Decor

Sports and sports publicity men are funny. Each one tries to outdo the other.

In wrestling it's grappling alligators and mud battles, and they even play baseball on donkeys. Now comes midget auto racing with a new twist.

A $9000 Offenhauser racer decorated in 22-karat gold leaf will make its debut out at the West Lanham, Md., speedway on Friday night's program.

It's the property of one Dee Toran, a Mexican driver from Los Angeles, who is making a bid for Eastern driving honors.

The gold isn't guaranteed to make the car go any faster but it will be pretty, anyway.

Phils Sock Cubs Twice, 4-2 and 6-5

Chicago, June 5 (AP).—The Philadelphia Phillies swept a double-header with the Chicago Cubs today, 4 to 2 and 6 to 5, to take the final four tilts of their five-game series.

Schoolboy Rowe scattered nine hits in the opener for his second win. Ed Heusser squelched a four-run rally with the bases loaded in the ninth to save the second game decision for Paul Erickson, who walked 10.

Richie Ashburn, rookie outfielder of the Phillies, rolled his batting streak to 23 consecutive games by collecting a single in the first game and three singles in the second.

The Phillies nailed down the first victory by routing Cliff Chambers with a three-run rally in the sixth inning. Granny Hamner singled two runs across. The third one tallied on an error.

In the nightcap Ralph Hamner lasted only five innings. The Phillies kayoed him with a two-run uprising. They picked up their next four runs off Bob Rush.

First Game

Ph'elphia	AB	H	O	A
Ashburn,cf	4	1	0	0
C'allero,3b	5	2	0	2
Blatnik,lf	5	1	2	0
Sisler,1b	3	0	15	1
Ennis,rf	4	1	3	0
Miller,ss	4	1	0	8
Seminick,c	0	0	2	0
Hamner,2b	4	1	4	3
Rowe,p	4	2	1	3
Totals	33	9	27	17

Chicago	AB	H	O	A
Schenz,2b	3	1	3	2
Waitkus,1b	4	1	7	0
Jeffcoat,cf	4	1	4	1
Pafko,3b	4	1	1	2
Scheffing,c	4	1	4	1
C'arretta,rf	3	2	3	0
Maddern,lf	4	0	2	0
Culler,ss	3	1	2	4
Smalley,ss	1	0	1	0
bWalker	1	0	0	0
Chambers,p	1	0	0	2
Kush,p	0	0	0	0
aLowrey	1	0	0	0
Chipman,p	0	0	0	0
cMcC'lough	1	0	0	0
Totals	35	9	27	12

aFlied out for Kush in seventh.
bGrounded out for Smalley in ninth.
cStruck out for Chipman in ninth.

Philadelphia	000 013 000—4
Chicago	000 100 100—2

Runs—Ashburn, Ennis, Miller, Seminick, Schenz, Jeffcoat. Error—Smalley. Runs batted in—Scheffing, Blatnik, G. Hamner (2), Waitkus. Two-base hits—Scheffing, Miller. Three-base hit—Waitkus. Sacrifice—Chambers. Double play—Chambers to Pafko to Waitkus. Left on bases—Philadelphia, 8; Chicago, 8. Base on balls—Rowe, 1; Chambers, 5; Chipman, 1. Strikeouts—Rowe, 2; Kush, 1; Chipman, 1. Hits—Chambers, 8 in 5 (none out in sixth); Kush, 1 in 2; Chipman, 0 in 2. Losing pitcher—Chambers. Umpires—Boggess, Henline and Stewart. Time, 2:03. Attendance—(estimated) 15,000.

Second Game

Phil'phia	AB	H	O	A
Ashburn,cf	5	3	2	0
C'llero,3b	4	3	0	2
Blatnik,lf	4	0	3	0
Sisler,1b	5	2	11	1
Ennis,rf	5	2	2	0
Miller,ss	5	2	3	6
Padgett,c	3	0	3	0
Seminick,c	1	1	0	0
G.H'ner,2b	3	2	4	5
Erickson,p	4	0	0	2
Heusser,p	0	0	0	0
Totals	39	15	27	16

Chicago	AB	H	O	A
Schenz,2b	6	3	3	0
Waitkus,1b	3	0	9	2
Jeffcoat,cf	4	1	3	0
Pafko,3b	4	1	0	3
C'arretta,rf	3	2	2	0
A.Walker,c	2	0	2	0
Maddern,lf	5	2	2	0
Smalley,ss	3	1	2	5
R.Ha'ner,p	1	0	1	2
Rush,p	1	0	0	2
aScheffing	1	0	0	0
Kush,p	0	0	0	0
bLowrey	0	0	0	0
Totals	33	10	27	14

aGrounded out for Rush in eighth.
bWalked for Kush in ninth.

Philadelphia	000 020 130—6
Chicago	000 010 004—5

Runs—Ashburn, Caballero, Blatnik, Miller, Seminick, G. Hamner, Jeffcoat, Cavarretta, Smalley, Pafko, A. Walker. Error—Cavarretta. Runs batted in—Caballero (2), Sisler (2), Seminick, Jeffcoat, A. Walker, Maddern (2), Lowrey. Two-base hits—Schenz, Ennis, Caballero, Sisler, Maddern. Stolen base—Cavarretta. Sacrifices—Caballero, Rush. Double plays—Caballero to G. Hamner to Sisler, G. Hamner to Miller to Sisler (2), R. Hamner to Smalley to Waitkus. Left on bases—Philadelphia, 9; Chicago, 14. Base on balls—Erickson, 10; Heusser, 2; R. Hamner, 2. Strikeouts—Erickson, 3; Rush, 2; R. Hamner, 1. Hits—R. Hamner, 7 in 4⅔; Rush, 7 in 3⅓; Kush, 1 in 1; Erickson, 9 in 8⅔; Heusser, 1 in ⅓. Wild pitch—R. Hamner. Passed balls—Padgett (2). Winning pitcher—Erickson. Losing pitcher—R. Hamner. Umpires—Henline, Stewart and Boggess. Time—2:37. Attendance—18,619.

Intercity Junior League Games

Results of Intercity Junior League play yesterday:

Carmody Hill 5, Forestville, 4; McDaniels Motor Sales 8, Victory Post No. 4, 1; Mount Calvary 10, Holy Name 1; McQuinn's Yankees 6; Caithness' Aces 4.

Gustine's Homer Tops Braves, 8-7

Pittsburgh, Pa., June 5 (AP).—Frankie Gustin's home run with Johnny Hopp on base in the last of the ninth gave the Pirates an 8-7 victory over the Boston Braves today.

Rookie relief pitcher Vernon Bickford yielded the winning blow.

It was a see-saw battle all the way with the Pirates taking an early lead on Wally Westlake's three-run homer in the first. After the Braves had taken a 5-3 lead, Westlake hit another home run in the third with a man on to knot the count.

Boston moved out front in the sixth when they scored two unearned runs off Ernie Bonham. The Bucs picked up a run in the seventh.

Two were out in the ninth when Hopp singled and Gustine parked one into the Bucco bullpen for the victory.

Boston	AB	H	O	A
St'rgeon,2b	4	1	3	1
M.McC'k,rf	5	1	1	0
T'geson,1b	5	2	4	0
Elliott,3b	5	1	2	2
Heath,lf	4	1	5	0
Russell,cf	4	2	2	0
Masi,c	4	3	6	0
Sisti,ss	4	0	1	3
Spahn,p	3	0	0	1
aF.McC'ick	0	0	0	0
bConatser	0	0	0	0
Bickford,p	0	0	0	0
Totals	38	11	c26	7

Pittsburgh	AB	H	O	A
Rojek,ss	3	1	1	3
dWest	1	0	0	0
Hopp,cf	5	2	3	0
Gustine,3b	5	2	0	3
Kiner,lf	3	0	3	0
Westlake,rf	3	2	3	1
Stevens,1b	4	0	9	0
M'taugh,2b	3	1	2	4
Kluttz,c	4	1	3	1
Oster'ler,p	1	0	0	0
Bonham,p	1	0	0	0
eBockman	0	0	0	0
Lombardi,p	0	0	0	0
fWalker	1	0	0	0
Totals	34	9	27	12

aWalked for Spahn in eighth.
bRan for F. McCormick in eighth.
cTwo out when winning run scored.
dStruck out for Rojek in ninth.
eWalked for Bonham in seventh.
fFouled out for Lombardi in ninth.

Boston	023 002 000—7
Pittsburgh	302 000 102—8

Runs—Sturgeon, M. McCormick, Torgeson, Heath, Russell, Masi, Sisti, Rojek, Hopp, Gustine, Kiner (2), Westlake (2), Murtaugh, Kluttz. Error—Rojek. Runs batted in—Westlake (5), Russell (2), Torgeson, Elliott, Heath, Sturgeon (2), Rojek, Gustine (2). Two-base hits—Torgeson, M. McCormick, Murtaugh. Home runs—Westlake (2), Russell, Gustine. Double play—Sturgeon to Torgeson. Left on bases—Boston, 7; Pittsburgh, 8. Base on balls—Spahn, 3; Ostermueller, 2; Lombardi, 1; Bickford, 2. Strikeouts—Spahn, 3; Bonham, 3; Lombardi, 1; Bickford, 1. Hits—Ostermueller, 5 in 3; Bonham, 3 in 3; Lombardi, 0 in 2; Spahn, 6 in 7; Bickford, 3 in 1⅓. Winner—Lombardi. Loser—Bickford. Umpires—Gore, Robb, Pinelli and Jorda. Time—2:26. Attendance—11,397.

Sprinter Nash Is Army's Best

West Point, N. Y., June 5 (AP).—Charles D. Nash of Alderson, W. Va., an outstanding sprinter on the Army track team the past three years, received the Army Athletic Association Trophy today for rendering the most valuable service to athletics during his cadet career.

The Hughes Trophy, presented annually to the most valuable player on the football team, went to Elwyn (Rip) Rowan of Memphis, Tenn. Joe Steffy, captain of the football team last fall, was given the Edgerton Trophy and Jim Rawers, basketball captain, the Eber Simpson Memorial Trophy.

Packard
SALES • SERVICE • PARTS
ROYAL MOTORS
15 KENNEDY ST. N.W.
RAndolph 7770

WHOA!
BRAKES RELINED WHILE YOU WAIT
OLDS 60, PONTIAC '41, DODGE, BUICK SPEC. $11.95
Duplicate Testing Machine
JOHNS-MANVILLE LINING
CLUTCHES INSTALLED 1-DAY SERVICE
Van Nort
BRAKE AND CLUTCH SERVICE
ST. 5361 RE. 9701
429 K Street N.W.
Warren Davis, Prop. Open Sunday 8-4

Across the river USED CAR BARGAINS are BIGGER

SELECT CARS FOR SELECT CUSTOMERS!
FRANK SMALL JR., Inc. Used Car Location
All Cars Guaranteed • Most With Radio & Heater
'40 Buick 4-Dr. C'n.; r.&h. $1065 Down Payment $402
'41 Buick 4-dr. R'dm.; r.&h. 1365 Down Payment $483
'42 Ford Station Wagon 1195 Down Payment $398
'39 Ply. Conv. Cpe. r.&h. 846 Down Payment $355
'42 Buick 4-dr. Sup.; r.&h. 1516 Down Payment $545
'42 Olds Sedan'te "66" 1165 Down Payment $485
'46 Chev. 4-dr. Stylem.; r.&h. 1795 Down Payment $765
'41 Cadillac 4-dr. "61" 1596 Down Payment $533
'41 Pontiac Sed. Cp. Torp. 1145 Down Payment $415
'40 Plym. ½-ton Pick-up 895 Down Payment $450
'41 Ford 5-Pass. Cp. DeL. 1045 Down Payment $435
'46 Ford Bus. Cpe. 1695 Down Payment $752
'40 Chevrolet 2-dr. 1045 Down Payment $492
'46 Ford ½-ton Pick-up 1265 Down Payment $542
'41 Ford 2-d. Sp. DL. r.&h. $1145 Down Payment $488
'46 Chry. 4-dr. W'd.; r.&h. 2345 Down Payment $920
'41 Ford 4-dr. DeLuxe 1195 Down Payment $565
'40 Plym. 4-dr. DeL.; r.&h. 1065 Down Payment $506
'36 Chev. 4-dr. Master 395 Down Payment $178
'41 Pontiac Torpedo 1195 Down Payment $445
'42 Plym. 4-dr. Sp. DeL. 1195 Down Payment $466
'40 Ford Business Cp. 945 Down Payment $475
'40 Buick 4-dr. Special 1195 Down Payment $532
'40 Plymouth 2-dr. DeLuxe 1065 Down Payment $506
'41 Pontiac Sed. Cp. Str'l 1195 Down Payment $432
'41 Chev. 4-dr. DeL.; 2-t'ne 1195 Down Payment $396
'41 Plymouth 2-dr. DeLuxe 1095 Down Payment $438
'46 Dodge ½-ton Pick-up 1385 Down Payment $700
TRADE & TERMS
"The Best of All Comes From Small"
FRANK SMALL, JR., INC. Ford
Open Evenings LI. 2076
1301 Good Hope Road S. E. • 2001 Nichols Ave. S. E.
(Just across the 11th St. Bridge, opposite Navy Yard)
OTHER LOCATIONS: 215 Penn. Ave. S.E.—3200 Penn. Ave. S.E.

Worsham Has Choice Spot for Defense of Open Crown

Across the Nation

Man Killed In Argument Over Game

Pittsburgh, June 5 (AP).—A father of five was dead and his best friend held, County Detective Jay Madine reported today, because of an argument which followed the big inning of the Boston Braves in last night's baseball game with the Pittsburgh Pirates.

Shot to death in Iskara's Bar in suburban Etna was Frank Skertich, 35, of Etna. The detective said that Michael Zack, 37, also of Etna, signed a statement in which he told of shooting his best friend with a .25-caliber pistol.

Madine said Zack would be charged with murder. The detective quoted Zack as telling this story:

While the two men were listening to a radio account of the game, they heard Boston scored seven runs in the seventh inning to forge ahead, 10-5. Zack offered to bet the Pirates still would win. Skertich accepted the wager and Zack paid off after the game ended in favor of Boston, 10-7. Later an argument developed and the men scuffled outside the bar.

Zack left but returned in 10 minutes and after a few more words, fired two shots at Skertich, who slumped to the floor, saying: "He got me."

Gypsies Just Miss

Epsom, England, June 5 (AP).—Royal Drake, second in the Derby, was the choice of the Gypsies, who annually convene at Epsom Downs during Derby week and add color to the throng.

They picked Royal Drake for these reasons:

Airborne won in 1946. He was above the water.

Pearl Diver—Below the water—took last year's race.

They figured that Royal Drake—on the water—couldn't miss this year.

He finished a length and a half behind the winner.

Johnny Kerr Manages

Wisconsin Rapids, Wis., June 5 (AP).—Johnny Kerr, who played second base for the Chicago White Sox in the early 1930's, was named manager of the Wisconsin Rapids White Sox last night.

He succeeds Frank Demaree, who managed the club for only three days before he was called to California by the illness of his wife. Demaree will remain on the West Coast and serve as a Sox scout.

Feller Case Dismissed

Des Moines, June 5 (AP).—Federal Judge Charles Dewey has dismissed claims of a Davenport, Iowa, promoter against Bob Feller, Cleveland American League pitcher. The promoter, Ray Doan, had asked a total of $42,000 from Feller, charging the baseball player broke an agreement whereby Doan contended he was to manage Feller's activities during the 1945 off-season.

Dope Probe Set

Chicago, June 5 (AP).—The Illinois Racing Board will hold a special meeting Tuesday to complete investigation of a stimulated winner which paid $37.80 at Washington Park last Tuesday.

Trainer Angelo Cilio of the horse, Richwall, was suspended after a routine post-race check at the track disclosed the thoroughbred was stimulated with "benzedrine or a derivative thereof."

Trot Mark Tumbles

Fairmount Park, Ill., June 5 (AP).—A new world's record in harness racing for the five-eights mile trot was established last night as Peaceful Abbey, driven by Charles McGown, covered the distance in 1:14 flat, to cut 2/5 of a second off the old record made by Victory Song at Lexington, Ky., last October.

$1,845.80 for $2

Boston, June 5 (AP).—A daily double payoff of $1845.80 was registered today at Suffolk Downs when Liberty B took the first race and Hy Flare triumphed in the second.

Liberty B returned $55.60, $22.80 and $9.20 for $2 in straight betting. Hy Flare returned $23.40, $8.40 and $4.80.

Scholastic All-Stars Rout Rockville, 18-2

The Scholastic All-Stars trounced the Rockville Red Sox, 18-2, yesterday at Rockville to end a six-game winning streak for the Sox. Pitcher Ed Kline of Eastern High gave up but five hits and drove in four runs with three hits for the winners.

Lew Paired With Barron, Alexander

New York, June 5 (AP).—In recognition of his position as Defending Champion, Lew Worsham of Washington D. C. has been awarded a choice starting position in the field of 171 golfers slated to play in the United States Open championship at Los Angeles, June 10 and 11.

Worsham will play with Herman Barron, White Plains, N. Y., pro who won the Goodall Round Robin Tournament and Stewart (Skip) Alexander of Lexington, N. C., one of the best of the younger playing pros.

This is late enough to avoid early morning dampness on one round and still early enough to finish before twilight on the second day. The times also will give the greatest number of fans a chance to see the champion.

Final 36 on Saturday

After the first two rounds, the field will be cut to the 50 low scorers and ties for 50th place for the final 36 holes June 12.

Ben Hogan, recent winner of the Professional Golfers' Association championship; Lloyd Mangrum, 1947 Open Champion, Marvin (Bud) Ward, 1941 amateur champion, will go out together at 9:18 a. m. and 12:55 p. m. About a half hour later, Frank Stranahan, recent winner of the British Amateur title, will tee off with Bill Nary of Phonix, Ariz., and Eric Monti of Los Angeles.

Other notable threesomes include Harry Todd, Johnny Palmer and Vic Ghezzi; Johnny Bulla, Jim Ferrier and Fred Haas, jr.; Jimmy Demaret, Claude Harmon,, the Masters Tournament winner, and John Dawson, runner-up to Skee Riegel in the 1947 amateur.

Snead With Harbert

Late arrivals can watch a long-driving trio of Chick Harbert, Sam Snead and Horton Smith. Snead tied with Worsham at the end of the regulation 72 holes of last year's open but lost in a playoff. They start at 1:16 p. m. the first day and 9:16 a. m. the second.

The field of 171, as now constituted, consists of 129 professionals and 42 amateurs.

Pairings and starting times (Pacific Coast Daylight) for Thursday and Friday include:

8:22-11:59—Thomas W. Earls (a), Cincinnati; Davie Douglas, Wilmington, Del.; John Bass, Baltimore.
8:43-12:20—Jim Turnesa, Elmsford, N. Y.; Joe Kirkwood, Abington, Pa.; George Schneiter, Ogden, Utah.
9:04-12:41—Thomas D. Armour, Boca Raton, Fla.; E. J. (Dutch) Harrison, Chicago; Ed Furgol, Royal Oak, Mich.
9:18-12:55—Ben Hogan, Hershey, Pa.; Marvin H. Ward (a), Spokane, Wash.; Lloyd Mangrum, Niles, Ill.
9:46-1:23—Frank R. Stranahan (a), Toledo, Ohio; Bill Nary, Phoenix, Ariz.; Eric Monti, Los Angeles.
10:07-1:44—Harry Todd, Dallas, Tex.; Johnny Palmer, Badin, N. C., Victor J. Ghezzi, Kansas City, Kans.
10:21-1:58—John G. Bulla, Phoenix, Ariz.; Jim Ferrier, San Francisco; Fred Haas, jr., New Orleans.
10:35-2:12—James C. Lark, jr., Los Angeles; Dick Metz, Arkansas City, Kans.; Chandler Harper, Portsmouth, Va.
10:49-2:26—Bruce McCormick (a), Hollywood, Calif.; Craig Wood, New York; Harold McSpaden, New York.
11:03-2:40—George Von Elm, Hollywood, Calif.; Charles Evans, jr. (a), Chicago; Olin Dutra, Los Angeles.
11:10-2:47—Lew Worsham, Oakmont, Pa.; Herman Barron, White Plains, N. Y.; Stewart (Skip) Alexander, Lexington, N. C.
11:24-3:01—Ralph Guldahl, Medinah, Ill.; Leland Gibson, Kansas City; Alfred L. Smith, Winston-Salem, N. C.
11:31-3:08—Charles W. Congdon, Tacoma, Wash.; Otto Greiner, Baltimore; Earl Hewitt, jr. (a), Indiana, Pa.
12:06 p. m.-8:36 a. m.—Smiley Quick, Culver City, Calif.; Willie Goggin, White Plains, N. Y.; Tony Manero, Stamford, Conn.
12:20-8:50—Clayton V. Heafner, Charlotte, N. C.; Art Bell, Colma, Calif.; Felice J. Torza, Los Angeles.
12:34-9:04—Paul Runyan, Pasadena, Calif.; Ellsworth Vines, Iowa City, Iowa; George Schoux, Mamaroneck, N. Y.
12:55-9:25—Jimmy Demaret, Houston, Tex.; Claude Harmon, Mamaroneck, N. Y.; John W. Dawson (a), Hollywood, Calif.
1:16-9:46—M. R. (Chick) Harbert, Northville, Mich.; Horton Smith, Detroit; Sam Snead, White Sulphur Springs, W. Va.
1:23-9:53—Pete Cooper, Ponte Vedra Beach, Fla.; Harry Bassler, Culver City, Calif.; Harry Welch (a), Salisbury, N. C.
1:30-10:00—Willie Hunter, Pacific Palisades, Calif.; Toney Penna, Cincinnati; Edward S. Oliver, Seattle, Wash.
1:51-10:21—Cary Middlecoff, Memphis, Tenn.; Robert H. (Skee) Riegel (a), Monterey Park, Calif.; Lawson Little, Monterey, Calif.
2:19-10:49—A. D. (Bobby) Locke, Johannesburg, South Africa; Gene Sarazen, Germantown, N. Y.; Jimmy Hines, Glenview, Ill.
2:40-11:10—George Fazio, Los Angeles; Herman Keiser, Akron, Ohio; Glenn Teal, Charlotte, N. C.
(a)—Denotes amateur.

Daily Doubles Pays 16,828 Pesos at Manila

Manila, June 5 (AP).—The daily double at Santa Ana Racetrack today paid 16,828 pesos ($8414) for each 5-pesos ticket—a new record for the Philippines.

The longest winners among the diminutive Philippine ponies were named Pearl Diver and My Luck.

Alexander a Scout

Knoxville, Tenn., June 5 (AP).—Dale Alexander, batting champion of the American League in 1932, resigned today as manager of the Knoxville Smokies of the Tri-State League to become a scout for the New York Giants. Dave Garcia, third baseman for the Jersey City Giants of the International League, will succeed Alexander.

Pep vs. Acevedo

Minneapolis, June 5 (AP).—Willie Pep, world's featherweight champion and Miguel Acevedo, Cuban featherweight champion, have been signed for a 10-round, overweight bout here June 17, Tony Stecher, Minneapolis promoter, said today.

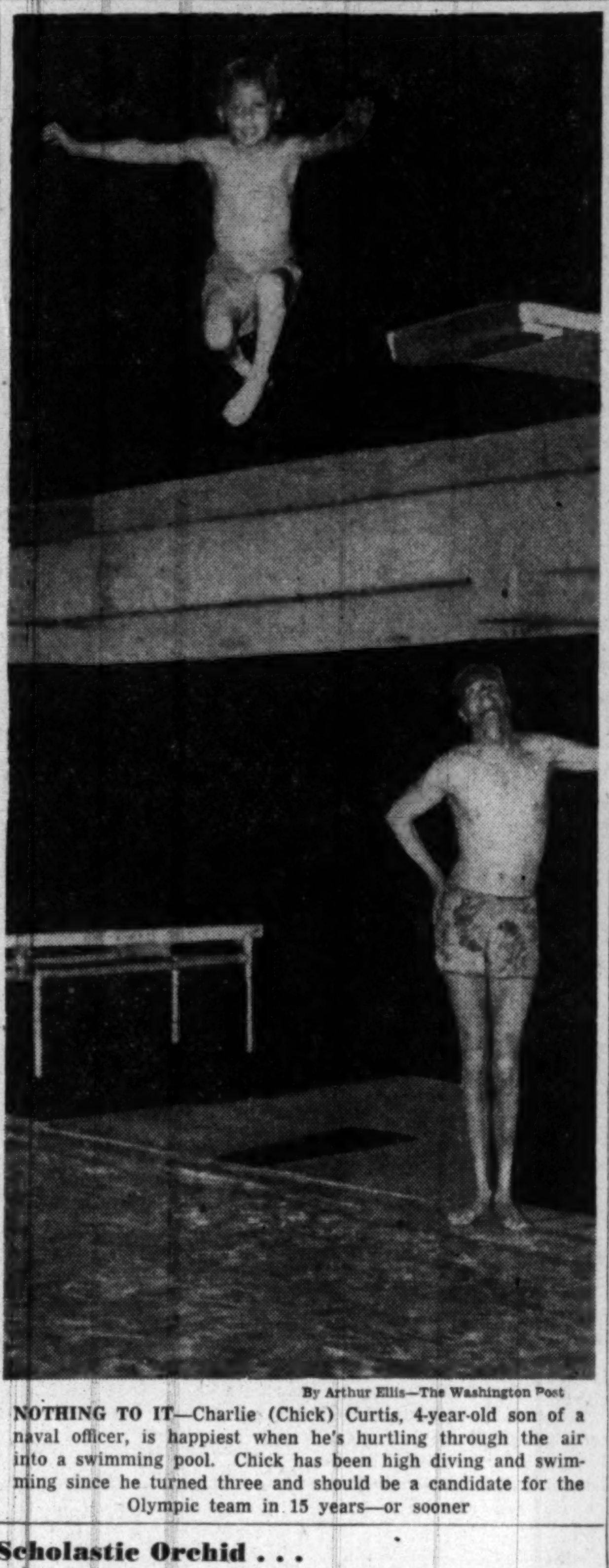

By Arthur Ellis—The Washington Post

NOTHING TO IT—Charlie (Chick) Curtis, 4-year-old son of a naval officer, is happiest when he's hurtling through the air into a swimming pool. Chick has been high diving and swimming since he turned three and should be a candidate for the Olympic team in 15 years—or sooner

Scholastic Orchid . . .

G. W. Prof Says Colonial Athletes Are Far From Dumb

THAT OLD THEORY that athletes as a group are likely to be dumb has been disproved at George Washington University.

Dr. B. H. Jarman, G. W. registrar, yesterday released a report which showed the Colonial athletes are well above the all-men and the all-fraternity scholastic averages.

In fact, said Dr. Jarman, the only groups to beat out the athletes were those reserved strictly for scholars, such as Phi Beta Kappa.

Said Dr. Jarman:

"I doubt if there is an institution in the United States that can match ours in the scholastic attainment of its athletes."

Leading the scholastic list is Art Kennedy of Bergenfield, N. J. He was a first-string quarterback and outfielder until he hurt his knee. His average is 3.51, with four the perfect score.

Bill Spangler of San Luis Obispo, Calif., is the football team's leading fullback, and he smashed right through the textbooks, too, with a 3.39 average.

Kovaleski Wins Tennis

Detroit, June 5 (AP).—Fred Kovaleski of William and Mary College defeated Jack Sunderland of Kalamazoo College, 6—4, 6—3, today to win the singles title in the Central Colelgiate Conference tennis tournament.

The Hamtramck (Mich.) youth had considerable trouble with Sunderland in the initial stages of the match, but coasted in with his win. Kovaleski is National Public Parks champion.

Jerry and Jimmy Evert of Notre Dame successfully defended their doubles title as they beat John Shingleton and Al Reynolds of Michigan State in the final, 6—3, 6—4.

Michigan State won the team title with 14 points, while Notre Dame finished second with 10. Kalamazoo and Washington U. (St. Louis) tied for third with 7 points apiece.

Drake Big Hit In Chattanooga

Chattanooga, Tenn., June 5 (AP).—Rookie Outfielder Larry Drake, who hit safely in 37 consecutive games for Chattanooga this season, will be given a "day" here tomorrow at the Chattanooga-New Orleans twin bill.

Presents from fans will be bestowed on the popular Texan at 2:15 p. m.

Drake had a tryout in the Washington training camp this year.

Central Wins Archery Title

Central High School yesterday won the Dr. E. P. Clarke Trophy and the Interhigh archery championship in a three-team tournament or the Potomac Park range.

The winners scored 262 hits for 1628 points. Wilson was second with 259 hits and 1495 points and Coolidge finished with 260 hits and 1492 points.

Central's Quenton Long was awarded a gold medal as the tourney's outstanding boy archer. Betty Brandon of Coolidge was named the best girl archer. Long's teammates were Betty Eulers, J. Inglehardt and M. Weissman.

Alice Deal was the only junior high to compete in the junior tournament and was awarded the title for a score of 256 hits and 1310 points. Vora Kunjara and Diana Sjelstad paced the winners.

Mrs. Oliver Takes Army-Navy Title

Mrs. R. M. Oliver defeated Mrs. J. Y. Lichtenwalner, 2 up, to win the Ladies Spring Handicap match play tournament yesterday at the Army-Navy Country Club.

Consolation prizes went to Mrs. C. G. DeKay who downed Mrs. W. S. Hipps, 1 up. Medalist honors were taken by Mrs. J. F. Conklin.

At 4 Years of Age

Little Chick Just Naturally Likes to Hit the High Places

When Lieut. Kenneth Curtis, USN, asked his four-year-old son Charles to dive from a three-foot board, the little towheaded youngster burst into tears.

"I don't wanna go off that old sissy board," bawled Charlie.

Whereupon his dad gave him the okay signal and the tiny tot clambered up the ladder to the high board, eleven feet above the surface of the pool.

Charlie, known as Chick to the habituees of the Anacostia Naval Station swimming pool, took a run and a jump and soared into space. He came up from the depths smiling, and paddled rapidly to the edge of the tank.

His father, a tall, slender man, started his son's career in the water at the age of three. Using a midget kapok life jacket, the youngster enjoyed the water from the beginning. Little by little, Lieutenant Curtis reduced the amount of kapok in the jacket until the boy was swimming on his own.

Then the child started diving. Gradually he dove from greater heights until today he will plunge off a 20-foot tower with no trepidation whatsoever.

High diving isn't Chick's only love. He is fond of traveling behind a speedboat on a miniature surfboard fashioned for him by his dad and has a number of hours in the air under his belt.

He screams with joy when his dad, a private pilot, loops the loop in a plane. And the little fellow will ride a roller coaster until his father gets nauseous.

Lieutenant Curtis is a little bewildered by his son's derring do. "I'm not sure whether Chick just loves thrills as such or whether he doesn't know the meaning of danger."

Little Chick knows one thing, though. Asked what he wanted to be when he grows up, he replied, "A soldier." Which made his naval officer dad wince just a little—ROGER WOLBARST.

Dave Johnsen Beats Bogley In Net Play

Dr. Dave Johnsen deefated Gil Bogley, 6—4, 6—3, to gain the semifinal round of the Star's City of Washington tennis tournament yesterday at the 16th and Kennedy st. tennis courts.

Don Leavens downed Hugh Lynch, 6—4, 6—2, in the other quarter-final match played yesterday.

In today's play, Leavens will face Capt. Robin Hippenstiel in one semifinal match while Johnsen meets Jim Thackara in the other. The finals will take place at 2 p. m.

The youthful Bogley, former National Boys champion and a recent graduate of Landon School, threw a fright into Johnsen by moving into a 4—1 lead in the opening set. But Johnsen rallied to take five straight games and the set.

Johnsen Out in Front

The smooth-stroking Johnsen then took the first four games of the second set before Bogley could win his own service, but Johnsen coasted through on his big margin to win in straight sets.

I semi-final men's doubles matches, Leavens and Thackara edged Barney Walsh and Lynch, 7—5, 6—4, to gain the right to meet Hippenstiel and Johnsen today for the title. The Hippenstield-Johnsen team drubbed Grady Frank and Herb Mertz, 6—0, 6—0.

In the women's singles, Willie Herbert downed Sara Moore, 6—1, 6—2, in one semifinal, while Ann Gray beat Charlotte Decker, 5—7, 7—5, 6—3, in the other. Mrs. Herbert and Mrs. Gray will clash for the championship today.

MEN'S SINGLES

Quarter-final round—Dr. Dave Johnsen defeated Gil Bogley, 6—4, 6—3; Don Leavens defeated Hugh Lynch, 6—4, 6—2.
Today's pairings: Semifinals—Johnsen vs. Jim Thackara, 11 a. m.; Capt. Robin Hippenstiel vs. Don Leavens, 10 a. m. Finals, 2 p. m.

MEN'S DOUBLES

Quarter-final round — Barney Welch-Hugh Lynch defeated Eddie Miller-Buddy Adair, 6—4, 6—3; Grady Frank-Herb Mertz defeated John Curtis-Bill Gifford, 6—4, 6—1.
Semifinal round—Leavens-Thackara defeated Welsh-Lynch, 7—5, 8—6; Hippenstiel-Johnsen defeated Frank-Mertz, 6—0, 6—0.
Today's pairings—Leavens-Thackara vs. Hippenstiel-Johnsen, 5 p. m.

WOMEN'S SINGLES

Quarter-final round—Sara Moore defeated Mrs. Charles Hume, 6—2, 6—2.
Semifinal round—Willie Herbert defeated Moore, 6—1, 6—2; Ann Gray defeated Charlotte Decker, 5—7, 7—5, 6—3.
Today's pairing: Final round—Herbert vs. Gray, 1 p. m.

WOMEN'S DOUBLES

Today's pairing: Final round—Gray-Decker vs. Sosie Gergosian-Herbert, 3:30 p. m.

Jet Motors Wins

With Scotty Silvers smacking a home run, Jet Motors nosed out Marine Headquarters, 8-7, on the Fort Meyer diamond yesterday.

Falls Church A. C. Wins

Falls Church A. C. defeated Philco Radio 5-3 yesterday at Rosedale.

Dillard Runs His Victory String to 76

Delaware, Ohio, June 5 (AP).—In the greatest record-breaking spree the event has ever witnessed, Baldwin Wallace won the Ohio college track and field championship today for the fourth straight time, nosing out Miami's threatening Redskins, 62 1/5 to 58 3/10.

In the 15 events, seven records were broken and one tied.

Harrison Dillard, dash-hurdle star of the Baldwin Wallace squad, ran his consecutive victory string to 76 as he won the century dash and the trips over the high and low barriers. He also anchored the winning 880-yard relay team.

Dillard's teammate, Gunther Katzmar, also put on quite a show as he piled up 18 points with victories in the 220 and 440-yard dashes, and second places in the low hurdles and broad jump.

Dillard and Katzmar were the difference as Baldwin Wallace failed to score in five of the 15 events. Miami missed in only the 220 and 440-yard dashes, while Bowling Green's surprising Falcons scored in everything except the two-mile run to wind up third with 48 4/5 points.

Mackenzie Wins Title Over Ewell

Baltimore, June 5 (AP).—Roland MacKenzie got back a title he held 23 years ago when he defeated Dave Ewell of Richmond, Va., today in the finals of the Middle Atlantic amateur golf championship at Five Farms.

The former Walker Cup player who is a member of the host Baltimore Country Club, defeated the small Virginian, 4 and 2, in the 18-hole final.

This was the second year running that Ewell had to be satisfied with a runner-up spot. Last year he was defeated in the championship round by Bobby Brownell, who did not defend his title this year.

Quinn Loses, 2-1

MacKenzie defeated John Quinn of Baltimore, 2 and 1, in the morning semifinal round. Quinn was the tourney medalist.

Ewell won his semifinal match from Ernie Caldwell of Baltimore, a former titleholder, 4 and 2.

This was a big comeback for the veteran MacKenzie. He first gained golfing prominence when he reached the finals of the Middle Atlantic tourney 25 years ago, but was beaten by his father, Albert R. MacKenzie, for the trophy that was first offered in 1902.

Two years later he won the title.

MacKenzie previously ousted Billy Shea of Congressional, in yesterday's quarter-final round, while Ewell gained the semifinal bracket with a triumph over Steve Husted. Ewell also eliminated former champion Spencer Overton yesterday morning.

Five Up On No. 8

MacKenzie went about the business of clinching his second Middle Atlantic crown early in today's match.

By the eighth hole he was five up on his opponent from the Hermitage Club in Richmond, and he reached the turn four up. Ewell hung on nicely for the next seven holes, but that was just what it amounted to—hanging on.

On the 422-yard sixteenth hole, the Baltimorean hit the green with his second shot, while Ewell was a few feet short. Ewell's approach was within 3 feet of the cup.

MacKenzie putted wide, but his ball was less than 2 feet from the cup. Ewell missed his short putt and conceded the hole—and the match—to MacKenzie.

Both played ragged golf during the 16 holes. MacKenzie was six over par and Ewell, who had trouble with his putting, soared to nine over par.

Heafner Second

Jim Demaret Still Leads By a Stroke

By Finis Mothershead

Albuquerque, N. Mex., June 5 (AP).—A third par-busting card today kept Jimmy Demaret out front by a single stroke through three rounds of the Albuquerque open golf tournament.

The Ojai (Calif.) pro stroked in with a 5-under-par this afternoon to post a score of 201 for 54 holes.

Still dogging his heels was Clayton Heafner, who also had a 67 to go with his previous 135 for a 202 total.

Two Amateurs Low

Demaret bagged eight birdies and went over par on only three holes in scoring 32, 35—67.

Picking up one stroke on the front runners, Lee Griffith, Albuquerque amateur, and Bill Nacy, Phoenix and Albuquerque pro, were low for the day with identical cards of 34-32—66. Par for the 6813-yard links is 35-37—72.

E. J. (Dutch) Harrison of Little Rock, Ark., and Stewart (Skip) Alexander of Lexington, N. C., had 67s, and Herman Keiser of Akron, Ohio, fired a 68.

This put Harrison third in line for the winner's $2000 pot with a three-round total of 206. Alexander stood fourth with 207, a score equaled by amateur Griffith.

Greiner at 213

Tied at 209 were Marty Furgol, Utica, N. Y., 137-72; George Schneiter, Ogden, Utah, 138-71, and Nary, 143-66.

Next in order were George Schoux, Mamaroneck, N. Y., 139-71—210; Eric Monti, Santa Barbara, Calif., 141-69—210; Keiser, 143-68—211; George Fazio, Conshohocken, Pa., 142-69—211; Dick Turner, Stillwater, Okla., amateur, 140-72—212; Otto Greiner, Baltimore, Md., and Johnny Bulla, Phoenix, Ariz., both 142-71—213; Lloyd Mangrum, Chicago, 143-70—213; Ky Laffoon, St. Andrews, Ill., 140-73—213; Dick Metz, Arkansas City, Kans., 141-74—215; Labron Harris, Stillwater, Okla., 142-73—215; Al Smith, Winston-Salem, N. C., 140-76—2126, and Charles B. (Chuck) Klein, Amarillo, Tex., 147-71—218.

WANTED
Men and women who are unmarried and enjoy good company, and who like to fish on Chesapeake Bay, ride horses, swim, bowl, fly, play golf, or who like a good clambake, dance or card party. If you are over 20, and of good character, phone, 1 to 9 p. m.
JUST FOR FUN CLUB
1612 20th St. N.W. DE. 2500

PONTIACS • BUICKS • DODGES • FORDS • CADILLACS • LINCOLNS • MERCURYS • FORDS • CHEVROLETS • OLDSMOBILE • STUDEBAKERS • CHEVROLETS • KAISERS • FRAZERS • PLYMOUTHS • OLDSMOBILES

LOWER PRICES
WHEN YOU SEE CHERNER!

30 DAY WARRANTY
UP TO 24 MONTHS TO PAY
YOUR CAR IN TRADE
TOP CASH PRICE FOR YOUR CAR OR NAME YOUR OWN PRICE ON OUR SELL YOUR CAR PLAN

Name your own price . . . We'll sell your car. We'll try to get you your price. You pay us only 10% commission. If we do not get your price, there's no charge at all.

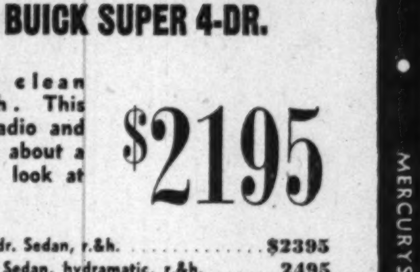

1946 BUICK SUPER 4-DR.

Exceptionally clean grey finish. This model has radio and heater. Talk about a bargain . . . look at the price!

$2195

'48 Mercury 4-dr. Sedan, r.&h.	$2395
'47 Olds. 4-dr. Sedan, hydramatic, r.&h.	2495
'47 Pontiac Str., 4-dr. Sedan, r.&h.	2395
'47 Studebaker Regal Comm. 4-dr. Sed., h., o.d.	2395
'47 Ford Conv. Cpe., r.&h.	2195
'47 Mercury 4-dr. Sedan, r.&h.	2195
'47 Dodge Coach, r.&h.	2195
'47 Studebaker Regal Dlx. Champ.	2195
'47 Chevrolet Fleetline Sedan, r.&h.	2195
'47 Ford Tudor, seat covers, r.&h.	1995
'46 Buick Roadmaster, 4-dr. Sedan, r.&h.	2295
'46 Chrysler Windsor, 4-dr. Sed., r.&h.	2295
'46 Buick Super 4-dr. Sedan, r.&h.	2195
'46 Pontiac Streamliner, Sedanette, r.&h.	2095
'46 Pontiac Str. 4-dr. Sedan, r.&h.	2095
'46 Mercury Coach, r.&h.	1895
'46 Chevrolet Flm. Town Sedan, h.	1795
'46 Chevrolet Flm. 4-dr. Sedan, r.&h.	1795
'46 Ford Super De Luxe "8", r.&h.	1695
'42 Pontiac 4-dr. Sedan, heater	1295
'42 Ford Convertible, r.&h.	1395
'42 Dodge Club Cpe., h.	1195
'40 Studebaker Comm. 4-dr. Sed., r.&h.	995
'40 Chevrolet Special De Luxe Town Sedan	895

MANY OTHERS
Free Cab Fare to our location . . . no obligation to buy. Or call and we'll send our representative to drive you here.

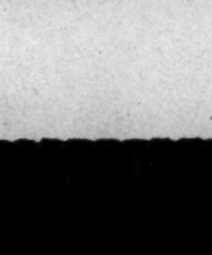

Uncle Joe Cherner, President

CHERNER
SALES Ford SERVICE
1781 FLORIDA AVE. N.W.
HObart 5000
NEXT TO A NEW CAR A CHERNERIZED CAR IS BEST

Ted Lewis
"JUST Wonderful FOOD"
WHERE SPORTS WORLD MEETS AND TREATS
2655 CONN. AVE. HO 3222

ANY AUTO
Body and Fender Work
PAINTING ANY CAR OR COLOR
WE SERVICE ANY MAKE
Williams & Baker, Inc.
DIRECT NASH DEALER 17 YEARS
"Count the Years and Count on Us"
2519 M St. N.W. HO. 8700

PARKWAY—the best way—
Add New ZIP . . . New POWER . . . to your FORD—with a Parkway Reconditioned Ford Engine!!
Pay as Little as 10% Down
Parkway
SALES Ford SERVICE
3040 M St. N.W. ● MI. 0181

KEEP IT SAFE!
CHECK IT OFTEN—
RECONDITION YOUR CHRYSLER OR PLYMOUTH BRAKE SYSTEM

FREE Inspection Made
EASY Payments if desired
WHEELER, Inc.
Chrysler-Plymouth
Direct Factory Dealer
Open 8 A. M. to 8 P. M. Mon. thru Fri.
4800-4820 Wisconsin Ave. EM. 4800

SPEEDY— By Lustine-Nicholson

SUPER CHEVROLET SERVICE
LUSTINE NICHOLSON MOTOR Co., Inc.
"Everything that's best for your car"
OLDSMOBILE SERVICE
AUTHORIZED SALES and SERVICE • CHEVROLET • OLDSMOBILE •
5600 BALTO AVE. ••• HYATTSVILLE, MD. ••• Phone WARFIELD 7200

Outcome Closes Fast to Triumph at Charles Town

Bill Bennings

1—Belor, Rolling Waters, Markless.
2—Day After, Jack Horner, Kohinoor.
3—White Russian, Mr. Elmer, Lovemygal.
4—Let 'Em Wander, Shadow Dance, Equifuta.
5—Play Stage, Tristernagh, Patience.
6—Asaider, Comedy Player, Belle Moose.
7—La Vega, Vete, Gertie O.
8—Rude Minx, Metropolitan, The General.
Best bet—ASAIDER, 6th race.

Belmont

1—5/8; $3500; 2-year-olds; claiming.

Nor'west	111	Maruca	108
Tough	116	Ice Cap	116
Convicted	122	Uncle Edgar	116
End Play	113	Helaneius	111
Hypeace	122		

2—3/4; $3500; 4-year-olds up; claiming.

Tigrell	110	Sirlette	110
Stan Tracy	115	Ringoes	119
Red Board	114	Quaker	115
Count Did	115	Sweepstake	111
Syntet	108	Cabot	113
Waymark	114	Lee Circle	115
His Grace	115		

3—Ab. 2 m.; $3500; 4-year-olds up; 'chase.

Silver Run	145	Tourist Index	134
Sagamore Lady	130	Mechanize	138
Galareigh	139	Black Fox Run	143
Commander	135	Ethel's Joe	130

4—5/8; $4000; maiden 2-year-old fillies.

Westgate Blvd.	115	Tannette	115
Bonnie Sandra	115	Flying Time	115
Defiantly	115	Dizzy Whirl	115
Torch Carrier	115	Lapis Lazuli	108
Reigh Orphan	115	Memory's Echo	115
Birthday Party	115	Weathering	115
†Blue Scene	115	Jean Meter	115
†Stray Shot	115		

†Elmendorf Farm entry.

5—3/4; $3500; 4-year-olds up; claiming.

Stepinthedark	121	Applause	115
Buffet Supper	110	Iwo Jima	113
Alex Barth	119	Haile	115
Parhelion	113	Excitement	115
Punchestown	113	Joe Spagat	115
Fair O' Peace	113	April Moon	110

6—7/8; $4000; 3-year-olds up; allowances.

Striker Pilot	112	Mickey Dancer	116
Whirling Fox	112	Sashay	116
Wise Mahmoud	112	Howdah	112
Cougar	116	Word of Honor	112
Monkey Wrench	116	Alsiral	112
Sunsation	112	Black Majesty	116

7—1 1/16; $4000; 3-year-olds; claiming.

Cervantes	116	Mayes Riley	114
Jersey Isle	108	Farmington	107
Isigny	116	Alairne	116
Chrisie Rogers	113	Wexford	108

8—Mile; $3500; 3-year-olds; claiming.

Custody	113	Stone Hill	114
†Little Cassino	108	Khorawych	108
†Natch	108	Chal Jay	119
Limehill	113	Hal's Lady	103
Dusty Days	108	Orphans Court	113
Bow Pen	113		

†Mrs. H. Werner entry.

1—5/8; $4000; maiden 2-year-olds.
Mr. Busher, 116 (Zufelt) 8.70 4.80 3.70
Repentance, 116 (Atkinson) 3.60 2.70
*Penson, 116 (Kirkland) 4.30
Boulevardier, Rivertown, Fennelly, Ted M., Whiffenpoof, *Marine Compo, *Dunce's Cap, Kibosh, Eireagain, *Easton Dream, High Standing, For Jon also ran. Time, 0:57⅕.
*Field.
2—3/4; $4000; 4-year-olds up; allowances.
Sam Bernard, 118 (Combest). 7.70 4.00 2.50
Gaelic Gift, 108 (Permane) 8.80 3.40
Noble Creek, 118 (James) 2.40
Silver Fog, Nightlife, Autofly also ran. Time, 1:11⅗.
3—Ab. 1¾; $4500; 4-year-olds up; hurdles.
Pebalong, 147 (Adams) 3.80 2.80 2.20
Flying Dolphin, 133 (Nix) 4.10 2.50
Battle Cruiser, 149 (Bosley 3d) 2.40
Joaljoy, Gestapho also ran. Time, 3:21⅕.
4—3/4; $6000; 3-year-olds; allowances.
Vaudeville, 108 (Atkinson) .. 13.30 3.90 2.40
Sweet Dream, 114 (Arcaro) 2.60 2.10
Grey Flight, 115 (Guerin) 2.30
Caltha, Skimmer, Ghost Run also ran.
5—5/8; $10,000; 2-year-old fillies; stakes.
Green Baize, 109 (Arcaro) .. 3.60 2.70 2.30
Aeoma, 119 (Dodson) 4.60 3.10
Eternal Flag, 119 (Atkinson) 2.70
Fond Embrace, Lady Dorimar, Hy also ran.
6—1⅛; $15,000; 3-year-olds; handicap.
Escadru, 123 (Kirkland) ... 8.80 6.30 2.50
Stunts, 114 (Zufelt) 10.70 2.70
†Dinner Gong, 114 (Donoso) 2.10
The Dervish, Olio, †Vulcan's Forge, Pennant Day, Page Boots also ran. Time, 1:49⅘.
†C. V. Whitney entry.
7—3/4; $4000; maiden 3-year-olds up.
Woodstock, 120 (Zufelt) 9.40 5.40 4.60
Blow Me, 120 (James) 5.50 4.60
First Citizen, 120 (Dodson) 13.50
Indian Call, Lord Bull, Baking, Me Always, Possingworth, Mesmer, Flaminian Way, Little Rip, Harbor also ran. Time, 1:12⅗.
8—Mile; $4500; 3-year-olds; allowances.
Loser Weeper, 114 (Donoso) .. 6.30 3.50 3.00
Energetic, 116 (Arcaro) 3.80 3.30
Ready Jack, 116 (Dodson) 7.90
Realtor, Challenge Like, Succession, Kid Stuff, Control, Smart Eddie also ran. Time, 1:38.

Suffolk Downs

1—1⅛; $2500; 4-year-olds up; claiming.
Liberty B., 114 (Bauer) ... 55.80 22.80 9.20
Buddie Bones, 111 (Gross) 17.20 8.80
Granlse, 118 (Zehr) 3.40
Pat H., Ylee Bar, Garand, Son's Foonery, Brooklandville, Betty Queen, Leap Year Lass, Marco B. Good also ran. Time, 1:58⅖.
2—1 1/16; $2500; 4-year-olds up; claiming.
Hyflare, 110 (F. F'nandes) 23.40 8.40 4.80
Highway Fifty, 111 (Hettinger) .. 4.80 3.40
Little Pigeon, 104 (A. Fernandez) 4.00
Kelspride, Qona, Brave Bid, Turntable, Umbriago also ran. Time, 2:02⅖.

DAILY DOUBLE PAID $1845.80.

3—1-70; $2500; 3-year-olds; claiming.
Edmo's Carey, 107 (Smithers) 8.60 4.80 3.80
Telbeda, 111 (F. Fernandes) 4.80 3.80
Dusted Goods, 111 (Pratt) 6.80
Ellen's Dandy, Mountain Time, Sea Detail, Speedee Bozo, Gotta Break also ran. Time, 1:48.
4—3/4; $3500; 3-year-olds up; allowances.
Copywright, 119 (Rogers) 5.00 3.00 2.40
Bras Teddy, 119 (F. Fernandes) .. 4.20 3.00
Cherish, 109 (McMullen) 3.60
Gunnison, Kai-Lee, Mr. Tolson also ran. Time, 1:13⅘.
5—1¼; $50,000; 3-year-olds; handicap.
Better Self, 122 (Mehrtens) ... 4.20 3.00 out
Salmagundi, 118 (Moon) .... 4.20 out
Dole, 108 (Zehr) .... out
†Splash, Quarter Pole, †Dart By also ran. Time, 2:03⅗.
†Brookmeade Stable entry.
6—Mile; $3000; 3-year-olds; allowances.
Lucky Devil, 117 (Jessop) 4.60 2.60 2.40
Bucephalus, 117 (Moon) 2.80 2.40
Son Charlie, 110 (Humphreys) 3.40
Equidove, Buster Hope, Three Rivers, Your Highness also ran. Time, 1:42.
7—1-70; $3500; 3-year-olds up; claiming.
Halomer, 109 (Rogers) 8.80 3.60 2.40
Shako, 112 (Smithers) 3.00 2.20
Stepping Miss, 112 (F. Fernandes) 2.20
Naval Base, O. G. Kelley, Gay Date also ran. Time, 1:45⅕.
8—1⅛; $3000; 3-year-olds up; allowances.
Staters, 117 (Hettinger) 9.20 3.20 2.80
De-Reigh-Mi, 120 (Mullins) 2.80 2.40
Sason, 111 (Rogers) 5.60
Sea Log, War Delegate, Arthos, Samba Siren, Hasher, Haggerty also ran. Time, 1:56⅘.

Narragansett

1—3/4; $2500; 3-year-olds; claiming.

Punxsy	106	Spy High	113
Big Dance	114	Signal Test	113
King's Book	103	Juan	116
Barrani Fire	108	Salgin	103
Akbar	119	Mirage	111
Cabbagetown	108	Marblehead	111
Duchess Mary	103	Peg Ann	103
Fall Gal	103	Ready Mix	108

2—3/4; $2500; 4-year-olds up; claiming.

Pilgrim Maid	109	Cafre	116
High Master	122	Beau Sweep	113
Hy Maedic	116	Heyorta	114
I Mean	108	Ned Canron	116
Redgie	108	Jezrahel	108
Ninigret	111	First Pal	122
Lightning Play	113	Speedy Fellow	113
Tagel	119	Johnnie Maginn	113

3—5½; $2500; 2-year-olds; allowances.

Fighting Louie	117	Petey Cotter	120
Yazdegerd	117	Easy Don	117
Bolo Mack	117	†Iron Way	117
Sylmady	114	†My Myrna	114
Playanna	117	Marinikin	114
Egretta	114		

†Frances Stable entry.

4—3/4; $2500; 4-year-olds up; claiming.

Treeland	109	Kurkland	115
Miss Rhoda	108	Magdala	110
Grand Actress	114	Mel Cavano	106
Suprp	115	Devil's Luck	115
Better Bet Jr.	116	White Wine	110
Musical Lady	105	Chipamink	114
Evening Flight	110	Foxwick	113
Run Lady	109	Ample Reward	122

5—5½; $5000; 3-year-olds up; allowances.

Little Harp	115	Agrarian U.	119
Tiger Call	111	Gay Gunner	105
Herbie G.	111	Flag Drill	122
Erigeron	119	‡Tzaritsa	106
†Shaffle	106	Tarpan	119
Hydrant	107	†Bel Beau	109
‡Baguio	108		

†Little Rhody Farm entry.
‡Mariet Stable entry.

6—1 1/16; $3500; 4-year-olds up; allowances.

Misleader	115	Chevalier	109
Daralet	112	Oidenasal	115
Beirate	109	Bellwether	115

7—1⅛; $3000; 4-year-olds up; claiming.

Helen Dear	108	Mister Chat	117
Yellow Hornet	113	Zasu Flits	110
Lady Pharlet	106	Flo's Herbert	113
Refresh	111	Gilded Trump	111
Glider Pilot	114	Lady Cavite	112

8—1 1/16; $3000; 4-year-olds up; claiming.

Seaton Pippin	109	Lady's Orphan	114
Pilate's Miss	111	Hill of Gold	112
Ripaway	119	Broomride	109
Dear Mom	105	Pickpocket	114
Corsican Sword	110	Hair Tonic	112
Silver Plate	117	David T.	110
Lolling	107	Wild Advice	114
Billy Perry	112	Crowflight	109

Louisville Times

AT BELMONT
1—Hypeace, Convicted, End Play.
2—Waymark, Ringoes, Count Did.
3—No selections.
4—Westgate Blvd., Birthday Party, Rough Orphan.
5—Alex Barth, Stepinthedark, Haile.
6—WHIRLING FOX, Alsiral, Black Majesty.
7—Alairne, Isigny, Jersey Isle.
8—Chal Jay, Natch, Bow Pen.

AT NARRAGANSETT
1—Mirage, Akbar, Punxsy.
2—First Pal, High Master, Tagel.
3—Fighting Louie, Yazdegerd, Petey Cotter.
4—Supro, Run Lady, Ample Reward.
5—Tarpan, Flag Drill, Erigeron.
6—OIDENASAI, Misleader, Beirate.
7—Lady Pharlet, Zasu Flits, Lady Cavite.
8—Lolling, Silver Plate, Ripaway.

Miss Prime Beaten by Half Length

By Walter Haight
Post Reporter

Charles Town, W. Va., June 5.—Outcome, racing in the interest of Stilson H. Hall, closed fast in the stretch run of the North Beach Purse, sixth and featured event of the day at Charles Town, to register a surprise half-length triumph over Miss Prime, who flashed the black and silver racing silks of J. N. Barnes.

A length and a half further back was Casset, a Mrs. W. L. Brown representative, to take the show pot in the field of eight classy routers.

The 8-year-old daughter of Peace Chance, under the able handling of Pat O'Brien, was slightly overlooked in the wagering and returned $16 to backers after whirling the about 7 furlongs in a creditable 1:25 3-5.

Stanley, Va. Beach Favored

Virginia Beach and Stanley, both sent to the post by E. R. Price, were heavily backed by the estimated gathering of 8000, but neither showed enough speed to finish in the money.

However, Stanley set the pace to the backstretch, where he went to the outside, letting Miss Prime, with Eddie Ballenger in the irons, slip through along the rail to take command. Miss Prime drew out to a comfortable margin and held on well to the stretch.

Entering the home lane, Outcome and Casset began to move boldly on the tiring leader with Outcome getting through along the rail to take the decision.

$19.80 Daily Double

W. B. Casilear's Idle Gossip, the winner of the first race, and Mrs. M. H. Everhart's Chiff Chaff, who was home in front in the second heat, paid only $19.80 in the daily double. This was the shortest price double of the current meeting.

A hard-fought contest that resulted in a dead heat marked the running of the fifth race. After the photo was developed, the officials found that A. Schnelzer's Chalupa and H. W. Shaffer's Hard Cider had reached the wire simultaneously and declared the contest a dead heat.

Chalupa, ridden by J. Santer, returned $3.40 while Hard Cider, under the hand of Jimmy Baird, paid $3.80.

Charles Town

FIRST RACE—Four and a half furlongs. Purse, $800. For 4-year-olds and up.

Post.	Horses and Jockeys.	Wgt.	Odds.
1	One O Four (Ulmer)	108	6-1
2	Tody's Petee (Bauer)	113	8-1
3	Fixed Fee (Lombardi)	108	10-1
4	Belor (Martinez)	118	2-1
5	Rolling Waters (Carrillo)	122	6-1
6	Say Sandy (Duncan)	113	6-1
7	Markless (Arduini)	113	10-1
8	Bright And Early (Wright)	118	2-1
9	Chance Bid (Foster)	118	5-2
10	Beautiful Sun (no boy)	113	2-1
11	Miss Transline (Jones)	108	20-1
12	Polo Dandy (no boy)	113	10-1
13	Maryland Morn (Grant)	122	4-1
14	Lawrinson (G.Miller)	118	6-1

SECOND RACE—Charles Town course. Purse, $800. For 4-year-olds up; claiming.

1	Cardinals Glee (Richmond)	107	6-1
2	Schley Rhoda (McKinney)	107	20-1
3	Jack Horner (Bauer)	112	4-1
4	Miss Brodwood (Kratz)	112	10-1
5	Transline (Richmond)	112	8-1
6	Nobby Boy (Bauer)	112	20-1
7	Ler-Lin (Rankin)	112	6-1
8	Descretion (no boy)	112	3-1
9	Kohinoor (Richmond)	112	10-1
10	Spica (Baird)	117	10-1
11	Battletown (Bauer)	112	10-1
12	Soho (Baird)	112	10-1
13	Day After (Cox)	107	5-2
14	Blitz Dart (no boy)	112	20-1

THIRD RACE—Six and a half furlongs. Purse, $1000. For 3-year-olds; claiming.

1	Sweet Barbara (Bauer)	106	10-1
2	Lovemygal (Snyder)	106	6-1
3	Easter Bonnie (Kratz)	114	10-1
4	Morwater (Pafundi)	111	8-1
5	Mr. Elmer (Meyerhoffer)	111	6-1
6	White Russian (Rankin)	111	5-2
7	Jeanavie (Baird)	111	4-1
8	Gallantry (no boy)	111	6-1
9	Wont Wait (no boy)	106	8-1
10	Cedar Bunnie (Grant)	114	10-1
11	The Fantom (no boy)	116	10-1
12	Herb B. (no boy)	111	20-1
13	Agronomist (no boy)	113	10-1
14	East Norwich (no boy)	111	20-1

FOURTH RACE—About 4½ furlongs. Purse, $1000. For 3-year-olds.

1	Shadow Dance (no boy)	106	2-1
2	Let Em Wander (Bauer)	106	3-2
3	Toltec (no boy)	111	6-1
4	Pajaca (McKinney)	111	20-1
5	High Heart (Ballenger)	118	10-1
6	Tandis (Carrillo)	118	10-1
7	The Shot (Rankin)	109	20-1
8	Runneata Moose (Shirey)	106	6-1
9	Leitersburg (no boy)	106	10-1
10	Equifuta (Decator)	110	4-1
11	Fawnee Boy (no boy)	106	20-1
12	Connie Morse (no boy)	106	20-1
13	Spread Wings (Martinez)	106	20-1
14	Shalam (no boy)	106	20-1

FIFTH RACE—One and one-eighth miles. Purse, $1000. For 4-year-olds and up; claiming.

1	Longville (McKinney)	109	20-1
2	Play Stage (Sarno)	114	4-1
3	Pretender (Lombardi)	109	10-1
4	Tristernagh (Sarno)	114	6-1
5	Bright Remark (Kratz)	114	10-1
6	Camptown Miss (no boy)	106	20-1
7	Patience (Carrillo)	114	4-1
8	Rosedan (Kratz)	120	10-1
9	Casogin (Baird)	117	3-1
10	Relief Flag (no boy)	109	20-1
11	Webs Miss (no boy)	109	20-1
12	Yvonne (Rankin)	104	20-1
13	Whipped Cream (Bauer)	114	20-1
14	Fluster (Richmond)	107	5-2

SIXTH RACE—Charles Town course. Purse, $1200. For 3-year-olds and up.

1	World Police (Shirey)	115	20-1
2	Gallant (Rankin)	115	20-1
3	Coral Water (McKinney)	102	20-1
4	Asaider (Baird)	115	5-2
5	Louk's Line (Rankin)	112	2-1
6	Pappy Boy (W.Miller)	110	6-1
7	Comedy Player (no boy)	115	5-2
8	Rough Honey (Kratz)	110	3-1
9	Bold Boy (McKinney)	110	20-1
10	Oyster K. (Carrillo)	110	6-1
11	Belle Moose (no boy)	113	4-1
12	Sand Rose (Bauer)	110	20-1
13	Hal Jordy (McKinney)	112	20-1
14	Double Reward (no boy)	115	20-1

SEVENTH RACE—About 7 furlongs. Purse, $1200. For 3-year-olds and up.

1	La Vega (Arudini)	107	6-1
2	The Demander (Cardoza)	117	20-1
3	Snow Phantom (Austin)	115	20-1
4	†Gertie O. (Rankin)	104	2-1
5	Bardy's Baby (Ballenger)	110	20-1
6	Royal Favor (Bauer)	112	10-1
7	Vete (no boy)	117	5-2
8	Pine Vision (McKinney)	104	5-2
9	War Spy (Kratz)	120	20-1
10	Braganca (no boy)	112	10-1
11	His Whim (Richmond)	115	10-1
12	Corleys Pet (Cox)	104	6-1
13	†Honoured (no boy)	112	2-1

†Mercer Love 3d and Phil Sheridan entry.

EIGHTH RACE — One and one-sixteenth miles. Purse, $1000. For 3-year-olds and up.

1	Abrek (Wright)	117	10-1
2	Rude Minx (Shirey)	112	2-1
3	Sticky Pussy (Kelly)	115	10-1
4	Metropolitan (Lombardi)	115	5-2
5	Red Alice (Decator)	110	10-1
6	The General (Kratz)	114	4-1
7	Don of Reno (McKinney)	104	10-1
8	Teddy Smart (Sarno)	120	6-1
9	Bus V. Z. (Grant)	114	6-1
10	Texaldue (Shirey)	117	8-1
11	Hannah B. (costa)	109	20-1
12	Karakal (no boy)	104	10-1
13	Get Set (Richmond)	109	10-1
14	Calaboozo (Vail)	114	6-1

Post Consensus

AT BELMONT
1—Hypeace, Ice Cap, Maruca.
2—RINGOES, Red Board, Syntet.
3—Mechanize, Sagamore Lady, Black Fox Run.
4—Birthday Party, Tannette, Dizzy Whirl.
5—Stepinthedark, Alex Barth, Buffet Supper.
6—Black Majesty, Whirling Fox, Sashay.
7—Jersey Isle, Alairne, Isigny.
8—Bow Pen, Chal Jay, Little Cassino.

AT NARRAGANSETT
1—Akbar, Signal Test, Big Dance.
2—High Master, Tagel, First Pal.
3—PETEY COTTER, Egretta, Yazdegerd.
4—Evening Flight, Grand Actress, Chipamink.
5—Erigeron, Hydrant, Agrarian-U.
6—Misleader, Oidenasal, Daralet.
7—Lady Pharlet, Mister Chat, Zasu Flits.
8—Lolling, Pilate's Miss, Broom Ride.

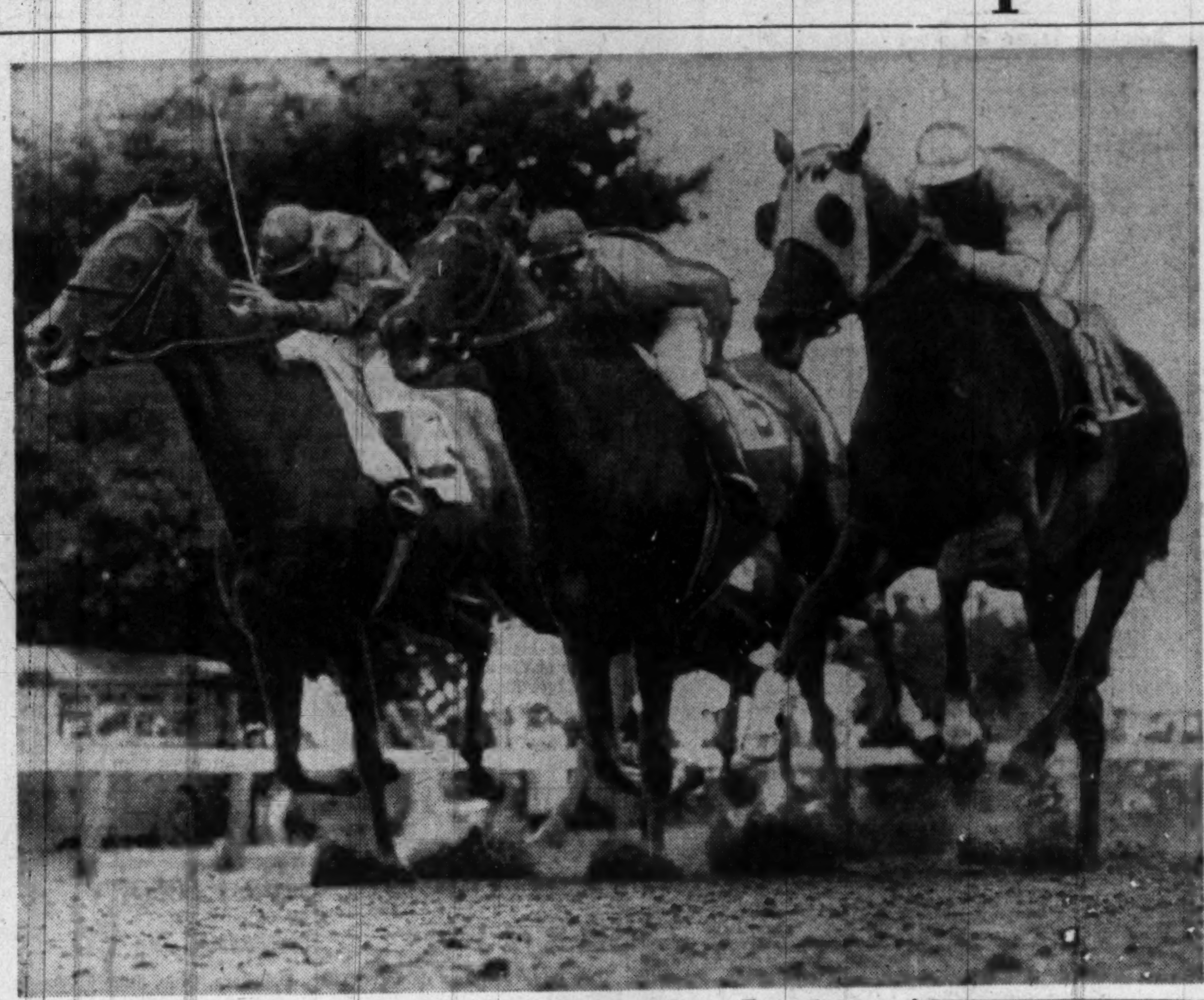

Escadru Drives Into Lead

Associated Press Photo

AND WINS EASILY—W. L. Brann's Escadru (left) with Arnold Kirkland up, pulls into the lead at the head of the stretch and goes on to win by four lengths yesterday in the Peter Pan Handicap at Belmont Park, N. Y. Pete Bostwick's Stunts (center), finished second, and C. V. Whitney's Dinner Gong, right, took third

Liz Whitney's Adventure Wins Honors

Millwood, Va., June 5.—Mrs. M. E. (Liz) Whitney's handsome 4-year-old Adventure accounted for the green hunters' tricolor by the slim margin of 1 point over Frederick Warburg's white-stockinged chestnut gelding The Pie at the Blue Ridge Hunt Horse Show held at Carter Hall Grove today.

The conformation championship went to Springsbury Farm's Erin Beau with a total of 11 points. Runner-up honors were also awarded to Adventure with 8½ points.

Adventure, close to annexing both championships, was alternately ridden by Dick Kirby and his 16-year-old daughter, Nancy.

Smooth performances brought victories in the open hunters, middle and heavyweight green hunters, green hunter stakes and green hunters under saddle.

The place award in the masters trophy class and fourth in the hunter hack gave Adventure the points necessary to earn a tricolor in both divisions.

Washington area horses made their presence known as Ballantrae's Stealaway, ridden by Dorothy Craig of Arlington, Va., had a perfect round to win the only working hunter on the program and scoring a fourth on the open hunters.

Big Nine Considers A Stricter Code

Chicago, June 5 (AP).—Big Nine athletic leaders kept mum today on developments in their meeting to discuss a scholarship program reputed to be stricter than the National Collegiate Athletic Association's so-called sanity code.

The conference faculty representatives, league policy-making group, met today. The athletic directors are to convene tomorrow.

Spokesmen, including League Commissioner Kenneth L. (Tug) Wilson, said that if and when any decision is made, a formal announcement would be issued.

The extent to which scholarships should be awarded to athletes is the bone of contention. The N.C.A.A. code allows scholarships on three levels—on the basis of need, for high scholarship and for talents excluding athletic ability.

Delaware Park

1—1⅛; $3000; 4-year-olds up; claiming.
Our Birthday, 119 (German) 8.80 4.80 3.00
Rose of Dawn, 112 (Howell) 7.60 5.10
Projoe, 107 (Monteiro) 4.50
Somewhere, Display Flight, Pine Tree, †Sagaman, Sweet Hash, Temeru, †Larkaround, Bill Monahan, Rock Time, *Trout Lake, *Little Action also ran. Time, 2:00⅗. *Field.
†S. Malley and Mrs. Fishback entry.
2—5/8; $3000; maiden 2-year-old fillies.
Miss Whippet, 117 (Breen) 8.20 5.40 4.30
Burgette, 117 (Wilson) 4.80 3.60
Ascona, 117 (Allgaier) 11.20
Weeping Willow, Green Brier, Stole, Watermelon, Fluid Drive, Canobie Lee, Tomke, Cubbing, Penny Dreadful also ran. Time, 1:04⅘.
3—3/4; $3500; 3-year-olds; allowances.
*Golden Reigh, 110 (P'pas) 14.90 12.90 7.50
*Gain A Foot, 114 (Drury) 12.90 7.50
Superb Donna, 117 (Howell) 4.60
Istan, Jato, Friar Tuck, Certified, Briar White, Lea Lark, Mark Up, Narragansett, Oriole, Acme, *Flying Missel also ran. Time, 1:16. *Field.
4—5/8; $10,000; 2-year-olds; stakes.
Noble Impulse, 116 (C. Kirk) 3.90 2.80 2.40
Big Nose, 125 (Keiper) 4.90 3.70
Irish Sun, 125 (Breen) 3.40
Nifty, Bo Mowlee, Galaman, Good Egg, Crystal Boot, Danherst, Mafia also ran. Time, 1:03.
5—1 1/16; $4500; 3-year-olds up; handicap.
Incline, 122 (Haskel) 7.00 3.80 2.70
†Pilaster, 119 (Kirk) 3.20 2.30
Tacaro Briar, 111 (German) 2.50
Petes Dee, †Bahrameter, Petrol Point, Night Count, Romancer, Diri also ran. Time, 1:48⅗.
†Pentagon Stable and Straus entry.
6—1 1/16; $4500; 4-year-olds up; allowances.
Service Pilot, 122 (Kirk) .... 7.40 3.60 out
March Chick, 119 (Breen) .... 6.30 out
Arctos, 106 (Passmore) .... out
Loyal Legion also ran. Time, 2:09⅕.
7—3/4; $4500; 4-year-olds up; allowances.
Meetmenow, 107 (Drury) 9.90 3.50 3.00
Darby D'Amour, 119 (Meyer) 6.10 3.00
Mityme, 119 (McLean) 2.50
Bend Off, Useless, Joe Mandell, Tourelay, Whipsaw also ran. Time, 1:15.
8—1 1/16; $3000; 4-year-olds up; claiming.
Dancing Margot, 109 (S'ino) 15.90 7.80 4.50
Breeze Medal, 106 (Passmore) 7.60 4.90
Star Bed, 109 (Shuk) 3.90
Brazil, Diva, Glacial Run, Lister also ran. Time, 1:50⅘.

RACING
CHARLES TOWN
MAY 17 to JULY 5
Post Time 2 P.M. Eastern Daylight Time
8 RACES DAILY
Daily Double on First and Second Races
Closing at 1:45 P.M. Eastern Daylight Time
Baltimore & Ohio Railroad
Train leaves Union Station daily at 11 A.M. Standard Time; leaves Silver Spring Station, 11:15 A.M. Standard Time; arriving in Charles Town at 12:40 P.M. Standard Time.

Has New Lighting System

Briggs Frowns on Hoopla At Detroit's Night Games

Detroit, June 5 (AP).—The Detroit Tigers will carefully avoid any pre-game hoopla at their night games in Briggs Stadium this baseball season.

A front office statement said so, in effect, today in announcing a starting time of 8:30 p. m. Eastern standard time for the Tigers' first seven night games.

That will be 9:30 p. m. local time for Detroit, which observes daylight saving.

The official Tiger attitude toward non-baseball shindigs in connection with the night games reflects the views credited to Owner Walter O. Briggs.

Briggs has never said anything publicly on the matter, but he is known to frown on mixing vaudeville with baseball.

The Tiger statement put it this way:

President Walter O. Briggs, who disapproves of the policy followed in some baseball parks of providing exhibitions in no way connected with baseball preceding the starting of night games, has consented to a program of athletic events. . . ."

In the night opener, June 15, with the Philadelphia Athletics, the Tigers will run a "control contest" between the pitchers of the rival clubs before the game.

The Athletics will help the Tigers inaugurate the new eight-towered $400,000 lighting system at Briggs Stadium which some observers have called the best in baseball.

The Tigers first 7 of 14 night games will be played between June 15 and July 9.

10-Mile Marathon Race Set Today

The White Horse Club of Baltimore will meet the Washington Track and Field Club in a 10-mile run at 8:30 a. m. today in what will be a trial race for the Night of Thrills Marathon here June 18.

Today's test will start and finish in Griffith Stadium and will give the runners an idea of the course they will cover during the Night of Thrills.

Heading the Baltimore team of eight men is Don Heinck, while Johnny Leiss will lead his Washington team of James Carrick,

N. C. Baseball 'Fix' Figure Surrenders

Charlotte, N. C., June 5 (AP).—W. C. McWaters, named in the controvery over a "fixed" baseball game at Winston-Salem, N. C., surrendered to police here today.

Police Chief Frank N. Littlejohn said the Clover, S. C., used automobile dealer appeared at the police station voluntarily, was charged with violating the North Carolina bribery law, posted a $3000 bond and departed.

Chief Littlejohn said McWaters was ordered to appear at Winston-Salem Municipal Court, June 21.

The warrant, issued by the Winston-Salem police, charged McWaters with "offering to bribe, and did bribe a player-manager, one Bernard Deforge, of the Reidsville, N. C., club, which is a member of the National Association of Professional Baseball Leagues."

Pair Banned for Life

Barney Deforge, the former playing manager of Reidsville, and Ed Weingarten, a minor league official and stockholder, were banned from baseball for life last Tuesday by George M. Trautman, president of the National Association of Professional Baseball Clubs.

Before Trautman at Columbus, O., Deforge admitted he received $300 for "throwing" a game between Winston-Salem and Reidsville in the Carolina league at Winston-Salem May 14. Weingarten denied any participation in the affair and has announced he will appeal the ban to the national association.

Charles Town Racing Chart

SATURDAY, JUNE 5, 1948—By WALTER HAIGHT.
WEATHER CLEAR, TRACK FAST.

FIRST RACE—About 4½ furlongs. Purse, $800. For 3-year-olds and up; claiming. Start good. Off at 2:06½. Owner, W. B. Casilear. Trained by S. Greene, jr. Time, 0:50⅖.

Horses	Jockeys	Wgt.	Post	St.	¼	Str.	Fin.	Straight
Idle Gossip	(Kelly)	119	1	5	2^{nk}	1^{2}	$1^{1½}$	$1.20
Val Victory	(Baird)	116	4	1	$1^{½}$	2^{1}	2^{2}	6.00
Investigate	(Bauer)	110	8	4	$5^{½}$	3^{2}	3^{4}	3.00
Blitz Foot	(Cisneros)	119	6	2	7	$5^{1½}$	4^{2}	17.70
Red House	(Franklin)	116	7	7	$6^{½}$	4^{1}	5^{2}	13.90
Frosty Hill	(Jones)	111	5	3	$3^{1½}$	$6^{1½}$	6^{2}	15.10
Flower Battle	(Martinez)	111	2	6	5^{nk}	7^{2}	$7^{½}$	8.10
New High	(Richmond)	111	3	8	8	8	8	90.10

IDLE GOSSIP, $4.40, $3.40, $2.40; VAL VICTORY, $6.80; INVESTIGATE, $2.40.

SECOND RACE—One and one-sixteenth miles. Purse, $1000. For 4-year-olds and up; claiming. Start good. Off at 2:37. Owner, Mrs. M. H. Everhart. Trained by M. H. Everhart. Time, 1:49.

Horses	Jockeys	Wgt.	Post	St.	¼	½	Str.	Fin.	Straight
Chiff Chaff	(Palumbo)	114	2	1	4^{1}	3^{1}	1^{1}	$1^{1½}$	$2.80
Cutty Steel	(Miralles)	108	4	2	1^{4}	1^{4}	2^{1}	2^{2}	2.50
Milk Flip	(McKinney)	109	1	6	6^{2}	4^{1}	3^{4}	3^{2}	4.20
Pari Dominate	(Miller)	115	3	4	2^{1}	$2^{1½}$	4^{2}	4^{1}	18.60
Captiva	(Meyerhoffer)	104	3	3	$5^{½}$	6^{2}	5^{2}	5^{2}	23.90
Wintime	(Shirey)	109	6	8	8	8	7^{2}	6^{2}	9.10
Fleet Sister	(Kratz)	113	7	7	7^{2}	$7^{½}$	8	7^{2}	6.60
Duel Can	(Richmond)	106	8	5	3^{2}	$5^{1½}$	$6^{1½}$	8	10.70

CHIFF CHAFF, $7.60, $4.00, $2.80; CUTTY STEEL, $3.60, $2.60; MILK FLIP, $3.00.

DAILY DOUBLE—IDLE GOSSIP AND CHIFF CHAFF—PAID $19.80.

THIRD RACE—About 7 furlongs. Purse, $800. For 4-year-olds and up; claiming. Start good. Off at 3:07. Owner, William Peach, jr. Trained by C. A. Plank. Time, 1:28.

Horses	Jockeys	Wgt.	Post	St.	¼	½	Str.	Fin.	Straight
Cast Out	(Shirey)	110	3	2	3^{4}	2^{2}	2^{1}	$1^{½}$	$3.00
Matoaka	(Arduini)	113	1	1	$1^{1½}$	1^{1}	1^{2}	2^{4}	6.10
Off Shore	(Miralles)	110	6	5	5^{2}	4^{1}	3^{2}	$3^{½}$	6.80
Petes Gold	(Carrillo)	115	2	3	6^{2}	5^{hd}	$4^{1½}$	$4^{1½}$	6.60
Zey Grey	(Brady)	112	7	7	7^{1}	7^{2}	5^{4}	5^{4}	27.90
Doc Yak	(Pafundi)	115	4	8	8	8	6^{2}	6^{4}	75.90
Marie Lacress	(R'mond)	106	8	6	$2^{1½}$	3^{hd}	7^{4}	7^{4}	2.70
Scuttle Mate	(Weber)	116	5	4	4^{2}	6^{2}	8	8	4.50

CAST OUT, $8.00, $4.20, $2.80; MATOAKA, $7.00, $4.20; OFF SHORE, $5.20.

FOURTH RACE—Charles Town course. Purse, $1000. For 4-year-olds and up; claiming. Start good. Off at 3:36. Owner, J. D. Price. Trained by J. D. Price. Time, 1:17⅘.

Horses	Jockeys	Wgt.	Post	St.	¼	½	Str.	Fin.	Straight
Olga S.	(Jones)	111	5	3	1^{1}	1^{2}	1^{1}	1^{hd}	$8.70
Briar Broom	(Scott)	117	3	1	3^{1}	$3^{1½}$	3^{2}	2^{nk}	8.90
Pharant	(Baird)	117	1	2	5^{2}	5^{1}	$4^{½}$	3^{1}	2.40
Colored Boy	(Palumbo)	115	2	8	$6^{1½}$	6^{2}	5^{2}	4^{nk}	2.10
Blarney Stone	(Leggett)	116	7	5	2^{1}	2^{1}	$4^{1½}$	5^{4}	60.30
Sumpin	(Harper)	114	6	7	7^{1}	7^{2}	7^{2}	6^{2}	11.40
[illegible]	(O'Brien)	115	[illegible]	[illegible]	[illegible]	[illegible]	[illegible]	[illegible]	[illegible]
[illegible]	[illegible]	[illegible]	[illegible]	[illegible]	[illegible]	[illegible]	[illegible]	[illegible]	[illegible]

OLGA S., $19.40, $8.20, $4.20; BRIAR BROOM, $9.80, $5.00; PHARANT, $2.80.

FIFTH RACE—Six and one-half furlongs. Purse, $1000. For 3-year-olds and up. Start good. Off 4:09. Owner, A. Schnelser. Trained by L. A. Hancock. Time, 1:22⅘.

Horses	Jockeys	Wgt.	Post	St.	¼	½	Str.	Fin.	Straight
†Chalupa	(Santer)	112	2	1	3^{2}	3^{1}	3^{2}	1	$2.40
†Hard Cider	(Baird)	110	6	4	2^{2}	2^{2}	2^{2}	1^{4}	3.00
Gingham Girl	(R'mond)	106	8	8	8	$6^{1½}$	4^{2}	3^{hd}	8.60
To You	(Hernandez)	112	3	3	1^{1}	1^{1}	1^{nk}	4^{2}	9.40
Sir Rhett	(McKinney)	109	4	7	6^{1}	$4^{1½}$	5^{2}	5^{2}	33.20
Artro	(Bauer)	116	7	6	$5^{½}$	7^{2}	6^{2}	6^{2}	2.80
Quatre Dom	(G.Miller)	116	5	5	4^{1}	$5^{½}$	7^{2}	7^{1}	10.30
Peter De Boots	(C'nos)	117	1	2	7^{1}	8	8	8	52.10

†Dead heat for first.
CHALUPA, $3.40, $3.20, $2.60; HARD CIDER, $3.80, $3.60, $2.80; GINGHAM GIRL, $4.00.

SIXTH RACE—About 7 furlongs. Purse, $1200. For 3-year-olds and up. Start good. Off at 4:43½. Owner, S. H. Hall. Trained by J. W. Thayer. Time, 1:25⅗.

Horses	Jockeys	Wgt.	Post	St.	¼	½	Str.	Fin.	Straight
Outcome	(O'Brien)	116	2	5	5^{2}	5^{2}	$3^{½}$	$1^{½}$	$7.00
Miss Prime	(Ballenger)	116	6	2	2^{4}	$1^{1½}$	1^{2}	$2^{1½}$	1.60
Cassett	(Richmond)	112	1	7	$6^{½}$	6^{2}	5^{2}	$3^{½}$	11.00
Virginia Beach	(Kratz)	114	4	4	4^{2}	$4^{1½}$	$2^{½}$	4^{2}	†1.50
Hesekiah	(Hummer)	117	7	1	3^{2}	$3^{1½}$	6^{2}	5^{2}	8.30
Stanley	(Snyder)	115	8	3	$1^{½}$	2^{4}	4^{1}	$6^{1½}$	†
Ranger Mosby	(Snyder)	115	3	6	7^{2}	$7^{2½}$	7^{4}	7^{2}	19.40
Pansy June	(Martinez)	112	5	8	8	8	8	8	136.50

†E. P. Price entry.
OUTCOME, $16.00, $6.00, $3.40; MISS PRIME, $3.60, $3.60; CASSET, $4.20.

SEVENTH RACE—One and one-sixteenth miles. Purse, $1200. For 3-year-olds and up. Start good. Off at 5:16. Owner, E. De Camillis. Trained by E. De Camillis. Time, 1:47⅗.

Horses	Jockeys	Wgt.	Post	St.	¼	½	Str.	Fin.	Straight
Brest	(Nertney)	120	2	2	2^{nk}	2^{1}	1^{1}	1^{2}	$4.20
Friendly Miss	(McK'ey)	100	4	1	$4^{1½}$	$4^{1½}$	$2^{½}$	2^{2}	4.80
Omaha Mike	(Snyder)	120	3	4	$5^{1½}$	5^{2}	3^{2}	3^{2}	1.30
Iron Penny	(Shirey)	116	6	7	7	6^{2}	5^{2}	4^{2}	4.00
Army Belle	(Austin)	115	7	3	3^{2}	$3^{2½}$	4^{2}	5^{2}	12.80
Dan Scotch	(Wright)	116	1	6	$1^{½}$	1^{hd}	6^{2}	6^{4}	27.90
Ines M.	(Jones)	111	5	5	$6^{2½}$	7	7	7	24.50

BREST, $10.40, $7.80, $3.60; FRIENDLY MISS, $7.40, $3.40; OMAHA MIKE, $2.40.

EIGHTH RACE—One and one-quarter miles. Purse, $1000. For 4-year-olds and up. Start good. Off at 5:48. Owner, C. A. Pelvey, jr. Trained by J. L. Garthright. Time, 2:09⅗.

Horses	Jockeys	Wgt.	Post	St.	¼	½	Str.	Fin.	Straight
Dominica	(Kratz)	120	6	1	1^{2}	$1^{½}$	$1^{½}$	1^{2}	$3.70
Army Life	(Harper)	115	3	3	3^{hd}	4^{1}	3^{2}	2^{hd}	6.00
Bonziah Seniah	(W.M'er)	115	4	5	4^{hd}	3^{1}	2^{2}	3^{4}	4.40
Tragic Ending	(Pariso)	117	2	6	5^{4}	5^{4}	$5^{½}$	4^{nk}	3.80
Nickoh's Pal	(Martinez)	120	7	2	2^{2}	2^{2}	4^{2}	$5^{½}$	6.30
Specialist	(Wright)	120	1	4	6^{1}	6^{2}	7	[illegible]	7.50
[illegible]	[illegible]	[illegible]	[illegible]	[illegible]	[illegible]	[illegible]	[illegible]	[illegible]	[illegible]

DOMINICA, $9.40, $4.60, $3.20; ARMY LIFE, $6.80, $3.80; BONZIAH SENIAH, $4.60.

In Top Form

Golden Hill Takes Crown At Timonium

Timonium, Md., June 5 (AP).—Golden Hill, owned by Mr. and Mrs. Joseph Hale of Greenwich, Conn., won the conformation hunter stakes today at the Maryland Horse Show.

The 9-year-old chestnut gelding was United States champion conformation hunter last year.

Today's victory netted the champion a blue ribbon and $200. He has also taken firsts among the middle and heavyweight conformation hunters, the ladies' conformation hunters and the hunter hacks during the four-day show, which ends tomorrow.

Billy Boy, 13-year-old rider from Monkton, Md., won the D. Sterrett Kittings horsemanship title which is donated by the Maryland Breeders Association.

Jerry Gilby, 17-year-old miss from Glencoe, Md., captured the American Horse Show Association's horsemanship medal in the jumping seat competition.

The Kentucky Stables of Towson scored two wins with its Napoleon, virtually assuring him of the pony championship and the H. O. Firor Challenge Trophy.

He has 23 points after taking blue ribbons in the hunting ponies under saddle class and the pony Corinthian division. He also teamed with Nubbins, owned by Dorsey Brown of Stevenson, Md., to win the pairs of hunting ponies class.

Morning and afternoon results:

MODEL PONIES SHOWN IN HAND, 11.2 AND UNDER—Won by Spice, owned by Billy Boyce 3d, Glencoe, Md.
MODEL PONIES SHOWN IN HAND, OVER 11.2—Won by Baby's Baby, owned by Miss Catherine E. Bosley, Lutherville, Md.
MODEL PONIES SHOWN IN HAND, OVER 13—Won by Pepper Toes, owned by George DiPaula, Baltimore.
HUNTING PONIES OVER FENCES, 11.2 AND UNDER—Won by Twinkle, owned by J. Carroll Tischinger, Cockeysville, Md.
HUNTING PONIES OVER FENCES, OVER 11.2—Won by Juniper, owned by Sydney Gadd, Towson, Md.
HUNTING PONIES OVER FENCES, OVER 13—Won by Limerick Lace II, owned by Mrs. Fred Eiseler, Reisterstown, Md.
LEAD REIN—Won by Susan's Fairy, owned by Miss Susan Archer, Belair.
WORKING HUNTER PONY CLASS, 11.2 AND UNDER—Won by Spice, owned by Billy Boyce 3d, Glencoe, Md.
WORKING HUNTER PONY CLASS, OVER 11.2—Won by Mr. Ken, owned by Irvin Naylor, Stevenson, Md.
WORKING HUNTER PONY CLASS, OVER 13—Won by Black Sparkle, owned by Ashby R. Kennon, Charlottesville, Va.
HUNTING PONIES UNDER SADDLE, 11.2 AND UNDER—Won by Napoleon, owned by Kentucky Stables, Towson, Md.
HUNTING PONIES UNDER SADDLE, OVER 11.2—Won by Surprise, owned by Dr. and Mrs. John A. Hoy, Monkton, Md.
HUNTING PONIES UNDER SADDLE, OVER 13—Won by Easter Hal, owned by Teddy Le Carpentier, Reisterstown, Md.
PONY CORINTHIAN HUNTERS, 11.2 AND UNDER—Won by Napoleon, owned by Kentucky Stables, Towson, Md.
PONY CORINTHIAN HUNTERS, OVER 11.2—Won by Golden Secret, owned by Miss Vennetta Dentler, Fullerton, Md.
PONY CORINTHIAN HUNTERS, OVER 13—Won by Iron Duke, owned by Dr. and Mrs. John A. Hoy, Monkton, Md.
WALKING HORSE MARE CLASS—Won by Camille, owned by Old Home Manor, Homer City, Pa.
PAIRS OF HUNTING PONIES, 11.2 AND UNDER—Won by Napoleon, Kentucky Stables, and Nubbins, Dorsey Brown, Stevenson.
PAIRS OF HUNTING PONIES, OVER 13—Won by Black Sparkle, owned by Ashby R. Kennon, Charlottesville, Va., and Fangus, owned by Mrs. William H. B. Howard, Joppa, Md.
FIVE-GAITED AMATEUR CLASS—Won by Topsy Turvey, owned by Joanne Link, Westwood, N. J.
MIDDLE AND HEAVYWEIGHT GREEN HUNTERS—Won by Final Answer, owned by Mr. and Mrs. Ralph T. King, Gates Mills, Ohio.
CONFORMATION HUNTER STAKE—Won by Golden Hill, owned by Mr. and Mrs. J. A. Hale, Greenwich, Conn.
TEAMS OF THREE HUNTERS TANDEM—Won by Eve's Star, owned by Miss Eve Prime, Warrenton, Va.; Lady's Hero, owned by Mrs. Lawrence Holdridge, Cockeysville, Md., and Post Meridien, owned by George DiPaula, Baltimore.

Garibaldi Challenges

Gino Garibaldi will challenge Champion Frank Sexton for the title in the feature wrestling bout at Turner's Arena Wednesday night. Former Heavyweight Champion Max Baer will referee the match.

BASEBALL TODAY
WASHINGTON vs. CHICAGO
1:30 P. M.
GRIFFITH STADIUM

Navy Boxing Finals Set Here June 16

Washingtonians may be viewing some of the United States' entries in the London Olympic boxing matches when the Navy stages finals of its 1948 tournament at Uline Arena June 16.

Navy men from posts as widely separated as Guam and Parris Island, S. C., will be in action seeking berths in the Olympic tryout finals at Boston June 28 and 29. Winners of the matches here and in Boston automatically qualify for the London trip this summer.

Of particular interest to local fight fans will be the appearance of Frankie Stellato, Quantico Marine contender, in the featherweight class. Stellato won last January's Golden Gloves tournament here and became a local favorite.

Champions of Navy posts everywhere, and National A.A.U. and Golden Gloves titlists will compete in the important meet. All are now winding up their training under Coach Spike Webb at Bainbridge, Md.

Among the posts to be represented are Great Lakes, Camp Lejeune, the cruiser Albany and the battleship Mississippi, Air Stations of Hawaii and Alameda and San Diego, Calif., training stations of Norfolk, Washington, Quantico, Quonset Point, R. I., and Annapolis.

Proceeds of the bouts will be split between the Olympic boxing committee and the Navy Relief Society.

Felton's Heave Best of Season

New York, June 5 (AP).—Harvard's Sam Felton, recently crowned 1C4A 16-pound hammer throw champion, sparked the New York Athletic Club's annual handicap meet today by unwinding the longest heave of the current track season here—180 feet 5¼ inches.

Felton won the scratch event by less than a foot from the NYAC's veteran Henry Dreyer, former Rhode Island State star and a member of the 1936 United States Olympic team. Dreyer's best toss was 179 feet 4½ inches. Felton also took third in the discus.

RACING "TRACK"
• Bridles • Martingales
• Coolers • Rubbing Cloths
• Buckets • Stall Guards
• Tubs • Halters
• Screens • Lead Shanks
• Jockey Silks
W. H. STOMBOCK & SON
Saddlery
3278 M St. N.W. • MI. 0462

JACK BLANK SAYS
SEE US FIRST FOR
PONTIAC
REPAIRS–PARTS–SERVICE
WE CAN GIVE YOU IMMEDIATE AND COMPLETE SERVICE
we have a full staff of factory trained mechanics to put your car in first class condition
AND YOU DON'T NEED Cash!
USE THE GMAC GENERAL MOTORS PLAN
ARCADE
PONTIAC COMPANY
"WASHINGTON'S LARGEST PONTIAC DEALER"
1437 Irving St. N.W.
ADams 8500

Which Crystal Ball Will You Have??
TIRES $10.95 Plus Tax
1st Line FIRESTONE, GOODYEAR, U. S., Etc.
New Ford Motor 100 H.P.—V-8 $210.00
$20 for Old Block
$190 Net—$5 Down
Installation Extra
PAINT JOB COMPLETE $47.50 ANY MAKE Reg. Price $75
RELINE BRAKES HYDRAULIC $10.95 Reg. Price $17.60
A PUBLIC SERVICE
We will tow in to our place of business, any wrecked car within Washington or the Metropolitan Area for NOTHING. There are no strings—no catches—you do not have to have the car repaired by us. Just call.
CONVERTIBLE TOPS $39.50 MOST MAKES Installed, $12 3-Hr. Service
LOGAN Motor Company
TRUCKS · COMMERCIAL & PASSENGER CARS · SALES & SERVICE
3040 14th STREET, N. W. HOBART 4100
1111 18th STREET, N.W. DISTRICT 5800
2017 VIRGINIA AVE., N. W. METROPOLITAN 2015

Graziano, Zale Bout Wednesday May Gross $400,000

It's Trickery

A Little Sex Goes Far in Pigeon Race

By Harman W. Nichols
United Press Staff Writer

THIS IS a piece about pigeon racing, which, oddly enough has an indirect tie-in with our Congress.

Not long ago, Congressman Raymond H. Burke of Ohio introduced a pigeon bill to his subcommittee on Marine and Fisheries. The measure would have made it a sin to relieve a homing bird of life or limb, with a stiff penalty attached.

The committee had an interesting discussion on how a farmer could tell a homing one from the barnyard variety, which eat up a lot of valuable corn and oats.

One congressman, Ed Miller of Maryland, I think, suggested a rider to the bill providing that racers equip their birds with a whistle thing tied to their legs. A gimmick that would make a noise of identification as the feathered speedster sped through the air.

All of which is background. At any rate, the bill finally was pigeon-holed, to coin a nice one. Our story today comes in the postmortem category.

The boys were hunched around a pot of coffee in the House restaurant talking about the dead bird bill in general and pigeon racing in particular. All pigeon men, of course.

In walked Mr. Harry C. Burke, who works in the office of the secretary of the Senate. Suffice it to relate Mr. B. (no kin of the committee chairman) is a pigeon racer.

He said the others at the table didn't know their lofts if they didn't use a little sex in their planning of a pigeon race.

MR. BURKE snapped his galluses authoritatively and began his spiel.

"There are several ways to get the best out of a pigeon through sex psychology," he said.

One, he claimed, is to take the male away from his lovely a few days before a race and just let him fret. A few minutes before leaving for the starting gate you place a rival in with the mama pigeon and let papa get a gander at that. He's hoppin' mad as you carry him away. You can imagine how fast he gets home to clean the plow of that rival, as they say in the South.

"A racer can play still another trick on the male," Mr. Burke said.

The dad pigeon is more fond of his young than the old lady. Take the squabs away before a race and let the old boy stew awhile. Just before the race put 'em back and let the male get a tiny glimpse. You know how fast he'll get home for the reunion.

"You can also excite the hen into doing a good job of fast homecoming," the pigeon man said.

A lady bird gets all choked up inside if she feels a sign of life in the egg she's squatting on. So what do those mean old pigeon fellows do?

JUST BEFORE a race they take an egg, bore a hole in it and drain out the yolk and white.

Then they run out into the back yard and fork up the soil until they find a fishing worm. They take the worm and poke it through the hole in the egg and tuck it under the hen pigeon.

Being dumb like a pigeon, she thinks she's about to become a mother. It's easy to see how fast she'll wing it back to the nest to see if it's a boy or a girl.

"Win a lot of races that way," said the wise Mr. Burke, giving his galluses another snap for emphasis.

15 From D. C. Seek National Skating Title

Fifteen Washington area skaters yesterday entered the National Roller Skating Championships which will be held at the National Arena June 28 through July 3, it was announced by Arena progressional Herb Daisley.

Captain Stan Pumphrey, Bruce Brown, Alice Williams, Willie Winstead, Hallie Harper, Jim Cole and Bob Terry entered for speed events. Mr. and Mrs. Dale Burgart, Sterling Sullivan and Janet Tooley will compete in the Novice Dance class.

Entered in the Junior Dance class are Dexter Dreifus, Patti Wolfe, Pat Kiernan and Joan Morris. More than 500 skaters from five States and the District will compete.

Kayo Again Likely in 3d Title Bout

Newark, N. J. June 5 (AP).—Middleweight Champion Rocky Graziano, a ring outcast in New York, resumes his blistering title feud with Tony Zale Wednesday night in the handy refuge of Ruppert Stadium.

Chased across the river to New Jersey because the Rock is under suspension in his own home State, the third chapter of this thumping series figures to draw 20,000 people and a gross gate of $400,000.

At least that's the estimate of the newly organized Tournament of Champions, Inc., whose "seven millionaires" need a $300,000 house to break even in their first promotion.

Most experts agree with the bookmakers that the champ should be a solid 5-to-12 favorite. The odds may narrow over the weekend if a flood of Zale cash from Chicago materializes

According to the past performance charts, this has little chance of going the 15-round route. The rugged sluggers swapped sixth-round knockouts in their earlier bouts—a win for Zale September 27, 1946 in the Yankee Stadium and a victory for Graziano last July 16 in the sweltering heat of Chicago Stadium.

Rocky 8 Years Younger

Graziano, the tousle-haired dead-end kid from New York's East Side, has an eight-year youth advantage over hollow-cheeked Zale, the ex-champ from the steel mills of Gary, Ind. Rocky is 26 and Tony celebrated his thirty-fourth birthday anniversary a week ago.

So far Graziano has been unable to cash in on the title he lifted from Zale in Chicago. He was banned in New York before he won the crown because he failed to report an alleged bribe offer in late 1946. Since the Chicago scrap, publication of his spotty Army record raised new barriers in many States.

Rocky was ring rusty in his only fight since last July. That was a 10-round decision he took over Sonny Horne in Washington two months ago. Since that time he has sharpened up his punching. He insists he is in the best shape of his career.

Zale Has Three KOs

Zale's record since last July consists of three fights, all won easily by quick knockouts.

Not given to pop-off statements, the quiet, serious Zale has predicted he will flatten the Rock in three rounds. He blamed the heat for his loss in Chicago, although he still insists the referee made a mistake in stopping it.

If this third bout approaches the first two in action, nobody will begrudge Rocky his $120,000 cut and Zale's $60,000 split. For the previous two scraps, Zale drew down a total of $231,860 and Graziano $155,376. Their $352,421 gross in Chicago set an indoor record.

Catholic Grads, Seniors Play Softball Today

Catholic University's Athletic Director Eddie LaFond will be just another charley horse prospect when the C. U. grads tangle with the seniors in the annual softball game at 2 p. m. today in the Brookland bowl.

LaFond's mates will include Bingo Flynn, Huck Hughes, Jay Turner, Bingo Stant, Bernie Cody, Abe Rosenfeld, Dutch Schroeder, Mike Durso, Bill Howell, Frank Cairo, Burke Vidnovic, and team captain Tom Whelan.

The seniors, who won the C. U. intra-mural title with nine victories in 10 games, will have George Nelson, John Lee, Tony Di Lorenso, Bill Hart and Bohdan Danyliw with Steve O'Reilly pitching.

Tommy Thompson Signs for 3 Years

Philadelphia, June 5 (AP).—The Philadelphia Eagles announced today that Tossin' Tommy Thompson, whose good right arm pitched the club into the National Football League playoff last year, has signed a three-year contract with the Eagles.

Thompson wound up second in the NFL passing derby last year behind a record-breaking performance of Sammy Baugh of the Washington Redskins.

Baker Paces Mirman in 16-0 Rout of Warriors

Pitcher Artie Baker gave up only two hits and hit a home run to lead Mirman Brothers to a 16-0 triumph over the Warriors yesterday in a 14-years-and-under Walter Johnson League game at the Takoma Playground.

For Racing June 21

Trotters Arriving at Laurel Track

TROTTERS AND PACERS have started to arrive at the new Laurel Raceway and by tomorrow night more than 100 standard-breds are expected on the grounds.

The early arrivals will have just two weeks to get ready for the 20-night harness meet which opens June 21.

First contingent to check into the $600,000 plant was that of Charley Knierim of Schnectady. Knierim brought 9 of the 14 horses he handles for William Cundy and William Lehner of Woodbury, N. J.

Knierim, 230-pound harness veteran who frequently drives his charges in competition, said he was passing up several stakes at the rich Saratoga meeting to compete at the Maryland track.

HIS BEST PACERS, who won at the Harrington, Del., meet, include Roundup (2:07), Sylvia Hanover (2:07) and Lonax (2:07). (Best times made at 1 mile are carried parenthetically after trotters and pacers.)

Francis E. Lawson and Soley Schwartz arrived with seven head. Their star trotter is Kerr Scott (2:04½) who won the memorial trophy at Harrington.

Four of the famed Myer brothers of Bridgewater, Del.—Ellis, William, Jim and Allen—came in with more than 40 fine performers.

Among others already at Laurel are Harry Stout, Winston-Salem, N. C., with 13; Pierce Chappel of Bangor, Me., with a stable seven strong. Scheduled to arrive this week are stables trained by Johnny Mallalieu and Sam Conway of Harrington, Del.; Johnny Hartman, Trenton, N. J.; Harry Fry, Mount Holly, N. J.; Harry Allison, Legonier, Pa.; John Robinson, Albion, N. Y.; Eddie Dunwoody, Newark, Ohio, and Harry Goodhart, Reading, Pa.

In all, the $90,000 to be distributed in purses at Laurel is expected to attract more than 400 harness horses who will be stabled at or near the Washington-Baltimore blvd. raceway.

Parker, Patty Reach Finals

Brussels, Belgium, June 5 (U.P.).—Frank Parker and Budge Patty, both of Los Angeles, made the finals of the Belgian international tennis tournament an All-American affair today as they defeated European opponents in the semi-final round.

Mrs. Patricia Canning Todd of La Jolla, Calif., advanced to the finals of the women's division, along with Hungarian Champion Suzy Kormoczy, who eliminated Doris Hart of Miami, Fla.

Mrs. Todd and Miss Hart won the women's doubles crown in an All-American final when they beat Shirley Fry of Akron, Ohio, and Mrs. Mary Arnold Prentiss of San Bernardino, Calif., 6—1, 6—4.

Parker, America's second ranking amateur, reached the finals by trimming Philippe Washer of Belgium in straight sets, 6—3, 6—0, 6—2.

Patty, however, moved up only after a tough match against Marcello Del Bello of Italy. The Californian dropped the first two sets and then was forced to come through with a brilliant rally to win, 3—6, 2—6, 6—2, 6—2, 6—2.

Parker and Patty will meet for the Belgian title tomorrow.

Midget Driver Killed In Crash at Allentown

Allentown, Pa., June 5 (AP).—Harry Sheeler, 40-year-old Miami, Fla., midget auto driver was killed tonight at nearby Dorney Park after his racer crashed into another skidding car.

Herman's car swerved off the track into a crowd after the accident but spectators escaped injury. The Miami driver died shortly after he was admitted to a local hospital.

Colts Sign Fowler, Arkansas Halfback

Baltimore, June 5 (AP).—The Baltimore Colts of the All-America Football Conference announced today the signing of Audrey Fowler, fast halfback from the University of Arkansas.

Fowler worked on the Razorback backfield last year beside Clyde (Smackover) Scott, the former Navy star.

Heurich Meets All-Stars in Benefit

Monk Fraser's Family Will Get All Receipts

By Herb Heft
Post Reporter

A charity baseball game will be played by Washington's unlimited sandlotters Wednesday when the Heurich Brewers, last year's District champion, take on a team of all-stars at the West Ellipse.

Beneficiary is the family of the late Ralph (Monk) Fraser, standout sandlot catcher and outfielder of 25 years ago.

The odd part about the fund raising is that most of it will take place before and after, but not during the game.

As in the case of all games played on the Government-operated Ellipse, no admission will be charged. However, one-dollar "donation" tickets are being sold at a rapid pace at the Atlas and Lowe and Campbell sporting goods stores.

John Blick, a bowling alley operator in Atlanta, and one of Monk's old friends, heard about the game and wired $100 for 100 tickets even though he won't be able to attend.

Judging from the names which appear on the rosters of the two teams, it should be a good game.

Members of the All-Star team, managed by Fee Colliere, are: Outfielders Charles Massey, Teddy Walsh, George McNab, Bob Dehner, Marshall Jacobs and Harold Krug; Infielders Jerry Zanelotti, Roy McNeil, Al Kidwell, Jack Weigandt, George Larrick, Bill Moore and Barney Wallerstein; Catchers Jim Castiglia and Harry Martin and Pitchers Frank Watt, Bob Cullen and Ben Harrell.

On the Heurich team, coached by George (Pepco) Barry are Infielders Chet Ciome, Bill Kaufman, Bill Cooper, Tom Bickel and Joe Thomson; Outfielders Red Giegerich, Archie Via and Joe Ciomie; Catchers Charlie Acquilino and Ed Bladen and Pitchers Bucky Loomis, Harry Wolfe, Wayne Bridenbacker, Lefty Utz and Jack Lyons.

Umpires will be Jack Mattingly, Jimmy Green, Ping Purdy and Bottle Cox.

Junior Legion Nines Begin Campaign Today

With much of the pomp that goes with the opening of the big league season, the American Legion junior baseballers begin their 1948 campaign at 12:30 p. m. today with ceremonies at the center of the Ellipse.

On hand will be a 100-man National Guard of Honor, commanded by Capt. James C. Clark, the Fort Stevens Post Drum and Bugle Corps, Legion Department Commander Owen C. Holloran and his staff and Lester Bruck, representing Ford Motor Co., cosponsor of the program.

Tossing out the first ball will be Commissioner of Immigration and Naturalization Watson B. Miller.

West Ellipse Is Scene Of Wednesday Game

At 1 p. m. National Cathedral will face Costello Post on the North diamond. Fort Stevens will oppose Halloran-Murray on the West, and Bunker Hill will tangle with Thad-Dukin on the South.

The season consists of eight games for each team, the league champion moving to the national regional playoffs in West Virginia, August 22-24. Winner of the regional competes in the finals at Indianapolis, September 4-6.

Sandlot Schedule, Standings

CITY SENIOR LEAGUE

	W.	L.	Pct.		W.	L.	Pct.
Taft A. C.	2	0	1.000	Govt. Ins.	1	1	.500
N.E. Body	2	0	1.000	Philco Rad.	1	1	.500
Bamby	2	0	1.000	Bornstein	0	2	.000
Elite Rest.	1	1	.500	Ahepa	0	2	.000
M. Fibers	1	1	.500	Grif. Cons.	0	2	.000

Games Today

Government Insurance vs. Bornstein, East Ellipse, 3:30 p. m.
Northeast Body Works vs. Merchandising Plumbers, West Ellipse, 3:30 p. m.
Ahepa vs. Bamby Bread, North Ellipse, 3:30 p. m.
Griffith Consumers vs. Philco Radio, East Ellipse, 3:30 p. m.
Elite Restaurant at Taft A. C., 3:30 p. m.
Government Insurance vs. Northeast Body Works, West Ellipse, 5:30 p. m.
Ahepa vs. Griffith Consumers, East Ellipse, 5:30 p. m.
Bamby Bread at Taft A. C., 5:30 p. m.
Bornstein vs. Merchandising Plumbers, South Ellipse, 5:30 p. m.
Elite Restaurant vs. Philco Radio, North Ellipse.

MONTGOMERY COUNTY LEAGUE

	W.	L.	Pct.		W.	L.	Pct.
Colesville	4	0	1.000	Bethesda	2	2	.500
Potomac	3	1	.750	Sandy Spg.	1	3	.250
Rockville	2	2	.500	Wheaton	0	4	.000

Games Today

Sandy Spring at Rockville, 2:30 p. m.
Wheaton at Colesville, 2:30 p. m.
Potomac at Bethesda, 2:30 p. m.
Time, 1:11⅗.

PRINCE GEORGES LEAGUE

	W.	L.	Pct.		W.	L.	Pct.
Greenbelt	3	1	.750	Bladensb'g	2	2	.500
Lee's Tav.	3	1	.750	Rand. Vill.	1	3	.250
Snug Har.	2	1	.667	Triangle	0	3	.000

Games Today

Triangle at Bladensburg, 2:30 p. m.
Lee's Tavern at Randolph Village, 2:30 p.m.
Snug Harbor at Greenbelt, 2:30 p. m.

EASTERN FAIRFAX COUNTY LEAGUE

	W.	L.	Pct.		W.	L.	Pct.
White Sox	3	0	1.000	Annandale	1	2	.333
F.C.Garage	2	0	1.000	McLean	1	2	.333
Fairfax	2	1	.667	Vienna	1	2	.333
Falls Ch.	2	2	.500	Herndon	0	3	.000

Games Today

Fairfax at Annandale, 2:30 p. m.
Falls Church Garage at Vienna, 2:30 p. m.
McLean vs. White Sox at Baileys, 2:30 p. m.
Herndon at Falls Church, 2:30 p. m.

MONTGOMERY COUNTY PARK LEAGUE

	W.	L.	Pct.		W.	L.	Pct.
Silver Spg.	4	0	1.000	VFW	2	2	.500
Glen Echo	2	1	.667	Cissell Sax.	1	2	.333
Kens. Fire	2	1	.667	A. & Keller	1	3	.250
Elks Club	2	2	.500	M. Cowell	0	3	.000

Games Today

Kensington Fire vs. Silver Spring, Rock Creek No. 2, 2:30 p. m.
Glen Echo vs. Elks Club at Blair High, 2:30 p. m.
VFW vs. Myron Cowell at Bethesda, 2:30 p. m.
Cissel Saxon vs. Atchison & Keller at Takoma No. 2, 2:30 p. m.

WESTERN FAIRFAX COUNTY LEAGUE

	W.	L.	Pct.		W.	L.	Pct.
Jerm'town	4	0	1.000	Vienna Leg.	1	2	.333
Lorton	4	0	1.000	Chantilly	1	2	.333
Forestville	2	2	.500	Lincolnia	1	3	.250
Centerville	1	2	.333	Burke	0	3	.000

Games Today

Lincolnia at Jermantown, 2:30 p. m.
Vienna Legion at Chantilly, 2:30 p. m.
Burke vs. Lorton at Mount Vernon High, 2:30 p. m.
Forestville at Centerville, 2:30 p. m.

FAIRFAX COUNTY JUNIOR LEAGUE

	W.	L.	Pct.		W.	L.	Pct.
Baileys	4	2	.667	McLean	2	3	.400
Falls Ch.	4	2	.667	Vienna	2	4	.333
Groveton	4	2	.667	Annandale	1	4	.200

Games Today

Annandale at McLean, 2:30 p. m.
Baileys at Falls Church, 2:30 p. m.
Groveton at Vienna, 2:30 p. m.

AMERICAN LEGION JUNIOR LEAGUE

Games Today

Bunker Hill vs. Fort Dupont, East Ellipse 1 p. m.
Halloran-Murray vs. Government Printing, West Ellipse, 1 p. m.
National Cathedral vs. Thad-Dulin, South Ellipse, 1 p. m.
Costello vs. Fort Stevens, North Ellipse, 1 p. m.

INTERCITY JUNIOR LEAGUE

Games Today

Forestville vs. Caithness, Fairlawn No. 1, 3 p. m.
American Legion vs. Mount Calvary Church at Forestville, 3 p. m.
Carmody Hills vs. McQuinnis', Armory Field, 3 p. m.
Holy Name Church vs. McDaniel's, Rume Spring, 3 p. m.

Marx Jewelry Opens League Title Defense

With the close of schoolboy and college baseball in the area, two more leagues begin operations this week.

On Tuesday the National City Junior League opens with a five-team field, including Marx Jewelry Co., defending league champion; Handley Motors, Costello Post, Hardesty's Market and Georgetown.

The league champion qualifies for the All-America Amateur Baseball Association tournament in Johnstown, Pa. Marx, as last year's tourney champion, automatically qualifies.

Over in Virginia, Bob Mavity's newest creation, the Fairfax County Veterans League, makes its bow Wednesday. Six teams are entered, including Fairfax Legion, Fairfax VFW, Centerville VFW, Fort Belvoir Legion, Alexandria VFW, and Lorton Legion.

Toledo Gets Coach

Toledo, Ohio, June 5 (AP).—James De Angelis, 35, assistant coach at Yale University, has been named line coach for the University of Toledo football team.

Top Golfers Play Monday At Annapolis

One of the most attractive tournaments on the area PGA schedule takes place tomorrow as 72 of the best golfers in Washington, Maryland, North Carolina and Pennsylvania meet in the first annual Annapolis Roads Open.

Virtually every leading District professional and many of the top amateurs will compete in the one-day, 72-hole medal play tournament. An added purse of $200 will be at stake for the pros, with separate prizes for amateur contestants.

Local pro golfing standouts Al Houghton, George Diffenbaugh, Roger Peacock, Harry Griesmer, Claggett Stevens and Rick McHale will face tough competition.

8 a. m.—Babe Rafferty (Forest Park), John Flattery (Green Springs), Jim Flattery (Forest Park), M. J. Karpa (Forest Park); 8:05—J. R. Williams (Naval Academy), Charles B. Oler (Naval Academy), J. J. Sutherland (Naval Academy), Kenneth Craig (Naval Academy); 8:10—Ray Amick (Manor), Bob Wharton (Manor), Don Sullivan (Manor), George Mealis (unattached); 8:15—Bill Sayer (unattached), D. Drotos (Takoma Park), J. Wilton (White Flint), Bill Scully (Philadelphia); 8:20—E. Finnesey (Mt. Pleasant), W. Burgess (Clifton Park), B. Collins (Clifton Park), P. White, jr. (Suburban); 8:25—Val Ruffo (unattached), G. Martin (Manor), T. Sullivan (Woodholme), B. Burrow (Baltimore); 8:30—J. Long (Rock Creek), Kenny Graham (Roanoke), E. Carl (unattached), Roy Smith (unattached); 8:35—W. Crabbe (Rock Creek), Walter Potter (unattached), Bill Brownrigg (unattached), Bud Bryant (Sligo Park).

8:40 a. m.—J. Musser (Allview), T. Tausig (Manor), J. Kendrick (Kenwood), Bill Strausbaugh (CC of Md); 8:45—P. Tenney (Forest Park), Jerry Hart (Annapolis Roads), Harry Griesmer (Bethesda-CC), Ralph Beach (Suburban); 8:50—Carroll McMasters (Woodholme), W. Bogley (Prince Georges), Don Miller (Kenwood), Roger Peacock (Sligo Park); 8:55—Levi Yoder (Annapolis Roads), Claggett Stevens (Manor), Ralph Bogart (Annapolis Roads), Rick McHale (Chevy Chase).

9 a. m.—Dick Melvin (Kenwood), Eddie Semler (Kenwood), Maurie Fitzgerald (Kenwood), M. Sickle (Prince Georges); 9:05—Andy Gibson (CC of Md.), Bill Larkin (Philadelphia), C. Bassler (Rolling Road), Spencer Overton (Rolling Road); 9:10—Bill Clarke (Baltimore CC), J. C. Jordan (Quantico), R. L. Conrad (Quantico), C. Steele (Hagerstown); 9:15—H. McLellan (Edgewood Arsenal), G. Diffenbaugh (Kenwood), Al Houghton (Prince Georges), Al Jamison (Quantico); 9:20—R. Lew (Quantico), Jack Penrose (Philadelphia), Muss Olinger (Winchester, Va.), A. Haneke (Hagerstown); 9:25—Harold Oatman (Norfolk), Cliff Spencer (North Carolina), Frank Invernezzi (Baltimore), Walter Romans (Baltimore CC.).

The FEEL Tells the Story!

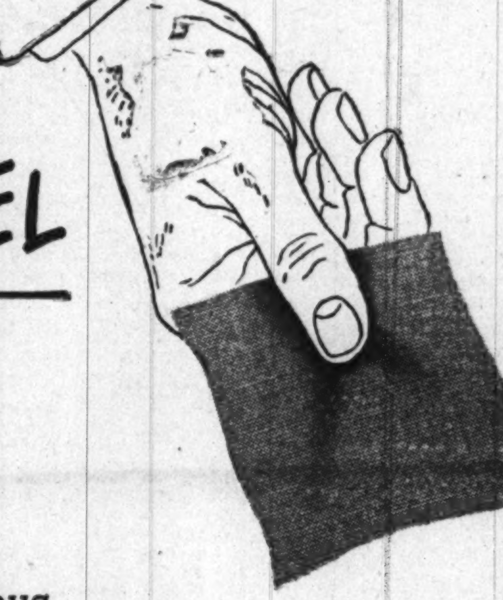

Cool, Luxurious, Cashmere-Like Feel

Goodall Sunfrost Tropical Suits

Take hold of the lapel of a Goodall Sunfrost suit. Feel it ... *really* feel it. The luxuriously rich smoothness of it, the wonderful Cashmere-like softness are proof of actual lightweight superiorities you can see and feel. It's all the result of expertly blending *four* great yarns ... Angora mohair for resilience, pure virgin wool for body, two fine rayons for cool smoothness ... to produce another Goodall exclusive ... beautifully tailored Sunfrost tropicals in the season's smartest light and dark colors, by the makers of world-famous Palm Beach Cloth and Suits. See them at your favorite men's store today!

$36.75

Goodall sunfrost Tropical Suits
A Goodall Blended-for-Performance Fabric

sunfrost
Slacks for Champions
Choice of countless golfing greats! Sport them on the links ... or for any casual-wear occasion. With that cool, Cashmere-like feel ... full-cut comfort ... top-notch tailoring. $12.50

See these Sunfrost suits and slacks at these leading men's or department stores:

Washington, D. C. • S. H. Berman • Goldheim's, Inc. • Henry J. Goodman & Co. • Grosner
The Hecht Co. • Herzog's • S. Kann Sons Co. • Lansburgh's • N. Levitan & Co., Inc. • The Mode, Inc.
Raleigh Haberdasher • Lewis & Thos. Saltz, Inc. • Sidney West, Inc. • Woodward & Lothrop

Alexandria, Va. Cohen's Quality Shop, The K. & B. Shop
Arlington, Va. The Quality Shop
Culpeper, Va. F. L. White & Co.
Front Royal, Va. Warren Quality Shop
Winchester, Va. Gray & Eddy, H. C. Sheetz and Son
Bethesda, Md. Ray W. Koontz, The Bethesda Fashion Shop
Silver Spring, Md. Sherer's Men's Wear, The Hecht Co.

*Registered Trade-mark, Goodall-Sanford, Inc.

COMPLETE Ford SERVICE

PAINTING
We use only highest quality materials and equipment. This produces a beautiful and lasting "new car" finish.
Our prices are always competitive.
WORK GUARANTEED

Experienced Mechanics Rendering IMMEDIATE SERVICE
Large Stock of Parts for All Models.

BODY-FENDER and any MECHANICAL WORK

RECONDITIONED & NEW MOTORS
SCIENTIFIC EQUIPMENT FOR WHEEL BALANCING & MOTOR TUNING

Budget Plan, Of Course
NORTHEAST MOTOR CO., Inc.
Across From "Sears"
920 Bladensburg Rd. N.E. AT. 0200

HANDLEY'S Ford SPECIAL
$49.50
PAINT YOUR CAR NOW!
ANY COLOR
Ford, Chevrolet, Plymouth, Pontiac, Dodge, Oldsmobile—In average condition.
FREE ESTIMATES
Fender & Body Work
Equipped to Do Any Type of Job
Prompt Service
"Your Neighbor Knows Our Reputation"
HANDLEY MOTOR COMPANY
3730 Georgia Ave. N.W.
GE. 5412
Ga. Ave. at Piney Br. Rd.
TA. 6060

Dedication Set For Four Corners Firehouse Today

The new Four Corners firehouse, a branch of the Silver Spring, Md., Volunteer Fire Department, will be dedicated today at 3 p. m. at the building on Old Bladensburg rd.

Brief talks will be made by Brooke Johns, president of the Board of Montgomery County Commissioners; Commissioner Oliver W. Youngblood and Capt. Joseph B. Nolte, commanding officer of the Silver Spring Police Station.

"Open House" for all residents in the Silver Spring area to inspect the new firehouse will be observed from 11 a. m. until 6 p. m.

Frank M. Foley

Funeral services for Frank M. Foley, 73, a retired District health inspector, who died here Thursday at Casualty Hospital, will be held at 11 a. m. Monday. He was 73.

Mr. Foley died of cirrhosis of the liver after an illness of several months. He resided at 2824 6th st. ne.

High requiem mass will be sung in St. Anthony's Church. Interment will be in Cedar Hill Cemetery.

He is survived by his wife, Mrs. Kathryne B. Foley; a son, Paul, of 234 Longfellow st. nw.; three sisters, Mrs. Elizabeth Grogan, Mrs. Katherine Sullivan and Mrs. Mabel Bachuber, all of Wisconsin; a brother, William T. Foley, and four grandchildren.

Mr. Foley was born in Erin, Wis., and received an LL.B. from the University of Wisconsin. He came to the District in 1912. He retired in 1943 as a health inspector.

William Henry Dammann

Requiem mass for William Henry Dammann, 68, retired War Department employe, will be said Monday at 10 a. m. at Our Lady of Victory Church, MacArthur blvd. and Reservoir rd. nw. Burial will be in Cedar Hill Cemetery.

Mr. Dammann died Friday at his home, 1522 Foxhall rd. nw., after an extended illness.

He retired from the War Department in 1942 because of ill health after 27 years' service. He was employed in the reproduction section, then located at 19th and B sts. nw.

Born in Baltimore, he moved to Washington when 6 years old with his father, the late Dr. Louis H. Dammann. He attended local public schools and Holy Trinity Parochial School. Prior to entering Government service he was a printer for 10 years.

Mr. Dammann is survived by his wife, Mrs. Elizabeth Dammann; a son, Francis W. Dammann, head of the credit bureau of Goldenberg's department store; a daughter, Mrs. Helen Schreiner, and a sister, Mrs. Carrie Ruhl, all of Washington.

FOR BEST SERVICE PLACE YOUR ADS EARLY

The steadily growing volume of classified ads in The Post, combined with the practice of many advertisers who phone late in the day, is making it difficult to devote the time and assistance to these late callers which is needed to prepare the most effective possible copy.

To assure receiving this help from your ad-taker, please try to call during the morning or early afternoon.

DIAL NA. 4200

Bids and Proposals 6

SEALED PROPOSALS will be received at the Procurement Section, National Bureau of Standards, Washington, D. C., until 2 p. m., June 14, 1948, and then publicly opened for furnishing and installing curing pit for concrete specimens below basement floor, Room 1608, Industrial Building, National Bureau of Standards, as described in the specifications and drawings which may be obtained from the Procurement Section, National Bureau of Standards.

DEPARTMENT OF AGRICULTURE, Office of Chief, Division of Purchase, Sales and Traffic, Washington 25, D. C., June 3, 1948. Sealed proposals will be received at this office until 2 p. m., (EDT), June 22, 1948, and then opened, for the furnishing and installation of scientific laboratory furniture, equipment and accessories, to equip the Meat Inspection Laboratory of the Bureau of Animal Industry in the Agricultural Administration Building, Washington, D. C. Plans and specifications may be seen or had upon application at this office.

Sealed bids will be received at the office of the Purchasing Agent, Department of Highways, Room 314, Central Highway Office Bldg., 1221 E. Broad st., Richmond, Va., on June 28, 1948, at 10:30 A. M. (E.S.T.), on Mine Sweeper No. YMS 397, docked at Scotland Wharf, Va., on James River (near Surry Va.). Equipped with three (3) 500 H. P. G. M. C. Diesel engines, two on tail shaft, and one for electric generator; two (2) electric operated compressors; two (2) G.M.C. Diesel generating plants; along with other necessary equipment that is required for operating a boat of this size; Sperry gyro compass; electric range, refrigerators, showers, salt water distillation plant; heating furnace, along with a considerable amount of replacement parts. Length of vessel is 135' by 24' in width by 6' draft. Wooden hull. Good condition.

Inspection can be made June 17, 1948. Bids to be made AS IS, WHERE IS. Certified check, made payable to Department of Highways, for $2,500 must accompany each bid. Successful bidder will be required to furnish certified check for balance due prior to removing boat. Department of Highways reserves the right to reject any or all bids.

The Washington Post

CLASSIFIED ADVERTISING
LOCAL RATES

For Washington and Points Within 50 Miles of the District of Columbia

The following rates are for consecutive insertions:

Rates per line		1 time 33c	3 times 30c	7 times 28c	15 times 26c
Words	Lines				
10	2	$.66	$1.80	$3.92	$7.80
15	3	.99	2.70	5.88	11.70
20	4	1.32	3.60	7.84	15.60

The one-time rate applies on skip ads or irregular insertions. Minimum ad is two lines, 1 time, 66c.

SITUATION WANTED ads are 3 cents per line less than regular rates, cash with order

OUT-OF-TOWN RATES

Ads from points more than 50 miles from the District of Columbia are: 1 time, 48c per line; 3 times, 47c per line; 7 times, 45c per line; 15 times, 43c per line. Count 5 words of 6 letters each to a line. Minimum 3 lines.

CANCELLATIONS

Cancellation Orders or corrections before insertions cannot be made unless ordered before 7 p. m. daily or 3:30 p. m. Saturday for Sunday. When cancelling an ad, it is important that you request and make a note of cancellation number to insure proper credit.

Phone NAtional 4200
Ask for an Ad Writer

Business Service 9

A-1 DUPLICATING, mimeo and/or multilithing comp. stencil service; proofreading, env., adding. McNally, NA. 2500. Portland Building, 1129 Vermont ave.

ACCOUNTANT EXPERT—Books started, kept; part-time; taxes; reas. OR. 2074.

ACCURATE typing and editing evenings. Secretarial sub. Phone NA. 2500.

ADDING MACHINES
TYPEWRITERS bought (top prices), sold, repaired; quick service. Est. 12 yrs. Appreciate your business.
OFFICE MACHINE CO.
913 15th St. N.W. RE. 2828.

ANGLE DECORATING CO.
PAINTING AND PAPERING
All work guar. Immed. serv. ST. 7565.

Arlington—Incoming Calls
Phone and Secretarial Service
2818 N. WASH. BLVD., ARL., VA.
OX. 1322—GL. 7616

CAMERA REPAIRING
CALL FULLER & D'ALBERT, INC.
NA. 4712. 815 10th St. N.W.

CAMERA REPAIRS
Cameras, movie equipment, repaired by experts; all foreign and domestic makes. Brenner, 933 Pa. ave. nw. RE. 2434.

CARPENTRY, jobbing, screening porches, windows, shelving, door hanging and stair building. ME 2349.

Carpentry, Remodeling
Plaster work; reasonable. WO. 3524, 9 a. m. to 2 p. m.

CONCRETE AND FLAGSTONE
Driveways, porches, walks, walls, terraces, footings, basements, etc. Call Vinton Dove (vet.), EM. 1674, day or eve.

CONTRACT steps, basement, curbs, gutters and sidewalks. For further information call MI. 4965 or call in person at 1325 6th st. nw. anytime.

CORDE BAGS—Also expert rush and hand-caned chair seats. NO. 1329.

FLOOR sanders, edgers and waxers rented. New and used—for sale. Kennedy Floor & Tile Co., 709 Kennedy st. nw. RA. 4346.

FLOORS cleaned and waxed; walls and windows washed. Prices reas. FR. 8923.

FURNITURE shampooed in home. Also webbing and cushions refilled; work guaranteed. VI. 8451.

Mail and Phone Service
BUSINESS AND PROFESSIONAL MEN, WHY PAY OFFICE RENT?
For a few cents a day you can have complete confidential mail and phone service by competent secretaries. Make our address and telephone YOURS.
1424 K ST. N.W., RM. 302. RE. 6676.

PAINTING, plastering, carpentry and other skills of interior and exterior decorating. Mr. Ferguson, LI. 2643.

Painting—Inside and Out
Wall washing; reas. Wade, ME. 0943.

PAINTING, interior and exterior. Reasonable prices, white mech. FR. 3060.

PAPER removed by steam; white workers; free estimate. HY. 0298. CH. 8878.

PAPERHANGING, reasonable prices, free estimates. Work done immediately. John K. Hunt. AT. 2014.

PAPERHANGING — Work guaranteed; reasonable prices. DU. 4425.

PAPERING, PAINTING, DECORATING by colored exp. mch. LI. 8888.

REFRIGERATORS and washing machines, all makes repaired, reas. OL. 4718

Remodeling—Repairs
Competent carpenters avail. for southern Md. beaches. Call W. C. Menage, West River 76-F-11.

ROOFS REPAIRED
All types; new tin slag and asphalt roofs applied; also asbestos and brick siding; carpenter work and basements waterproofed; painting and paperhanging; all work guar.
Silver Spring Roofing Co.
SLigo 2828

UPHOLSTERING and caning by handicapped. Reasonable prices. Free est. MI. 5560.

WHEN YOUR SECRETARY is away, bring the work to us. 717 Woodward Bldg., NA. 8772.

WOOD VALANCES
Designed and constructed to your order by Cytell. Call EX. 1080.

Lost 10

BAG, brown tooled, leather shoulder strap, billfold, sun glasses, address book, etc. Reward. TA. 5976, bef. 3 p. m.

CHINESE COSTUME, paper dolls, part of set; lost on 17th and Pa. S.E. car, Thurs.; reward. Call DI. 0692.

DIAMOND RING, platinum setting, 1½ kart, lost Friday, vicinity of F st. near 14th. Reward. CO. 2266.

DRESSES, lady's, green, and child's, on Dominion Hills bus, 6 p. m. Monday afternoon, May 31st; reward. Reply to Washington Post, Box 127.

EMERALD RING—Carved gold setting; vicinity 1906 Florida ave. nw., May 26. Substantial reward. AD. 6765 between 9 and 5; MI. 4994 eves.

ENGLISH BULLDOG, white and fawn; answers to name of Sarah. Reward. MI. 7053.

EVE. PURSE, white, beaded, at Holton Arms graduating tea, May 31. Personal value. Reward. NO. 7210.

GLASSES, in tan case, on corner of 20th st. and Pa. ave. nw. ME. 3136, Ext. 39.

GLASSES, in blue case; engraved "Parkwood;" lost May 30; reward. TA. 8435.

GREEN ALLIGATOR change purse on Conn. ave. between Nebraska and Legation st.; reward. EM. 2474.

HANDBAG, black cloth, in Conn. ave. nw. vic, $25 reward. EM. 4878.

PEARL NECKLACE, single strand, in wine-colored jewelry box; lost downtown Fri. evening; sentimental value; liberal reward. RE. 7400, Ext. 4525.

PIN, small blue enamel with British lion crest; initials C. U. I. H. C.; keepsake. Reward. Eves., CO. 7200, Ext. 421.

PURSE, black plastic, containing identification; lost in N.E. section. Keep the money, return contents. UN. 6936.

RED IRISH SETTER, lost Fri., from Sil. Spr., Takoma Park area; broke away from harness. Reward. SLigo 2665.

WRIST WATCH, silver, Swiss Tissot; lost vic. of Carlton Hotel; sentimental value. Reward. ME. 7180.

WRIST WATCH—Lady's platinum and diamond, probably lost between 15th and Constitution ave. and Garfinckel's. Liberal reward. WI. 1371 or NA. 7411.

WRIST WATCH, lady's gold Omega with black strap, Arna Valley or on Alexandria bus Tues. Reward. OW. 1972 after 6 p. m.

WRIST WATCH, lady's, Girard Perregaux, black cord band, name engraved on back, Alberta Pope Maraman. Reward. EX. 6005.

Personals 11

ACCOUNTANT EXPERT—Books started, kept, part-time; taxes; reas. OR. 2074.

ALTERATIONS — All ladies' garments; prompt and efficient service. Open evenings, 3109 14th st. nw. CO. 2221.

CURTAINS STRETCHED; ALSO LIGHT LAUNDRY. DU. 8906.

DO YOUR FEET HURT? Many people are getting relief from tired, aching, calloused and crippled feet by wearing Alan E. Murray space shoe, made on the cast of your own feet. W. B. Smith, 5047 MacArthur blvd. Phone OR. 6220.

DRAFTING expert; architectural, structural and civil drafting. Hourly rate. LU. 5254

LAUNDRY expertly done, men's a specialty, reas. S.E. section. LU. 2729.

MAIL received, forwarded or held for you. Confidential. Room 302, 1424 K st. nw. RE. 6676.

NEED HELP in school work? Tutoring in algebra, geometry, Latin, French, German, English, history, all elementary, junior high subjects. UN. 1983.

SEAMSTRESS desires sewing in pvt. home or shop; hour or day; slipcovers a specialty (colored). HO. 0040.

SOPRANO, trained Peabody, desires position in church choir. MI. 1268.

TAILORING, dressmaking, alterations and repairs; 20 years' exp. TA. 3667.

WILL GIVE day care to 2 children. Otis st. ne. AD. 1046.

Instructions 12

LEARN A LANGUAGE FAST
References. After 2 hrs. start talk. Only native instructors. Supervisor, HO. 9230.

CAPE COD SCHOOL
NURSERY THRU 3D GRADE
RIVERDALE, MD. UN. 1963.
MRS. STANTON PHELPS.
Our Stationwagon Pickup Service.

AUTO DRIVING LESSONS
Professional instructors, licensed by Traffic Bureau; 5 lessons, $20. Free pickup service, permits secured. Calvert Driving School, TA. 5490.

Instructions 12

TUTORING
Mathematics, Latin, Greek, French, English, Ph.D. HO. 6446.

TUTORING
Algebra, geometry, Latin, French, German, English, history, elementary, junior high subjects. UN. 1983.

Help, Men 15

AERONAUTICAL ENG.
Design work in D. C.; top salaries.
FIELD EMPLOYMENT AGENCY
(License)
7230 Wis. Ave., Bethesda. OL. 8698.

ASSISTANT MANAGER
Between ages 20-35, with car; experience not necessary; salary and car allowance. Apply Mr. Caldwell, SINGER SEWING MACHINE CO., 8417 Georgia ave., Silver Spring, Md.

ASSISTANT SERVICE STATION
SERVICE STATION MANAGER
Must be experienced and have good references; top salary. Apply Barbers Esso Service, 10th & Maine ave. sw.

AUTO MECHANIC
We have openings for experienced man on permanent basis; opportunity to make top money. Weekly guarantee. Paid vacation and holidays, 5½-day week. Apply Mr. Carnie, Stohlman Chevrolet, Inc., 3311 M st. nw., MI. 1646.

AUTO METAL MAN
Thoroughly experienced; clean work, good working conditions, vacation with pay, insurance and retirement plan. See Mr. Smith.
LEE D. BUTLER, INC.
1121 21st St. N.W. DI. 0116.

AUTOMOBILE MECHANIC
Experienced on all cars; $55 week. Apply BUCK LAUER'S Service Stations, Maine ave. and M sts. nw. ME. 9689.

AUTO MECHANICS
We need 2 qualified mechanics to complete our shop organization, due to our moving into our completely new building. Our policy includes vacation pay, for 6 holidays per year, furnishing of coveralls, etc.; working 5½-day week, earnings about $100 per week. Only steady, reliable men need apply. See Mr. Garner.
McMAHON CHEVROLET
1240 Upshur St. N.W.

AUTO MECHANICS
Experienced, for permanent jobs with Washington's oldest Chevrolet dealer; good working conditions; 5½-day week; vacation with pay; top earnings for good men.
SEE MR. DANIEL
BARRY-PATE MOTOR CO.
1130 CONNECTICUT AVE.

AUTO MECHANICS
Experienced; excellent working conditions; vacation with pay.
SEE MR. MAHONEY
ADDISON CHEVROLET
1522 14TH ST. N.W. HO. 7500.

BAKER
Bread; white, experienced; good wages. Steady position. TR. 9523.

BARBER—Middle-aged; $50-$60 guar.; steady job, 912 H st. ne.

BARBER, steady; guarantee and comm. 320 Kennedy st. nw. Hours 9 to 6:30.

BARBER WANTED at 8623 Colesville rd., Silver Spring.

BARBER
To manage shop. Guarantee and commission. 3-chair shop, good opportunity for right man. Phone SLigo 6824 between 7:30 and 8:30 p. m.

Bookkeeper, Young, $250
Bookkeeper-Typist .... $45 wk.
ATLAS AGENCY, 1420 N. Y. AVE. N.W.

BOOKKEEPER $55 WK.
Some shorthand—Conn. ave. Many excel. bookkeeping positions.
ATLAS AGENCY, 1420 N. Y. AVE. N.W.

Bkpr., Full Charge, $50 Wk.
Draftsmen, various fields, $400 mo.
Claims adjuster, insurance, $300 mo.
Secretary, office asst., $250 mo. up.
Underwriter, insurance, to $225 mo.
Jr. clerk-typist, $157.50.
Reservation clerk, $175.
Cashier, wholesale supplies, $55 wk.
MUTUAL EMPLOYMENT SERVICE
1710 G St. N.W. NA. 0954.

BRICKLAYERS, union men, for house construction; plenty of work. Report to Mr. Schonley at 47th and Rodman sts. nw.

BULL DOZER OPERATOR
Steady work. Phone WI. 4761.

C.P.A.—$75-$100 WK.
Office manager, commercial credit experience, $300 mo.
Typists, young, h. s. grad., $40 wk.
Secy.-stenos., to $60 wk.
Salesmen, ins., sal. and com.
ALLEN-O'BRIEN PERSONNEL SERVICE
710 14th St. N.W., Rm. 408. RE. 7280.

CHEFS—White, experienced. Apply Washington Restaurant Association, 2003 Eye st. nw.

CHEF, 1ST CLASS
Capable of running a large kitchen.
Bassin's, 1347 E St. N.W.

CLAIM MANAGER
THE ALLSTATE INSURANCE CO.
(Organized by Sears Roebuck & Co.), has an opening in its Washington claim office for an aggressive man, 28 to 35, with previous bodily injury adjusting experience. Successful applicant must have a car. Good starting salary and splendid advancement opportunities. Employment benefits include profit-sharing, group and hospitalization insurance. Phone Mr. Hasso, 9 to 5 p. m., NA. 1325, to arrange for a personal interview.

CLERK-STENOGRAPHER
Local office of large national manufacturer has exceptional opportunity for ambitious young man. Immediate opening. Call OV. 2300.

COUNTERMAN
Griddle experience necessary. Only sober man need apply.
CAPITAL SERVICE STATION CAFE
1765 New York Ave. N.E.

DEBIT MEN & SOLICITORS
wanted by Sun Life Insurance Co.; guaranteed salary and liberal commissions; married men preferred; no experience necessary.
APPLY IN PERSON
400 6TH ST. N.W.
BETWEEN 1 AND 3 P. M.

Delivery Manager
EXPERIENCED
Knowledge of city and suburban districts essential. Must know delivery procedure, be able to plan routes and maintain cost data. Permanent position with free hospitalization, life insurance, profit-sharing, and a retirement plan. Best of references required.
APPLY
JELLEFF'S
1214-1220 F ST.
PERSONNEL OFFICE
7TH FLOOR

DIRECTOR OF CANCER RESEARCH, Sydney Hospital, Sydney, New South Wales, Australia. Applications are invited for the position of director of cancer research at Sydney Hospital. This appointment offers a unique opportunity for a cancer research worker to further his investigations with adequate financial support from the E. J. Hallstrom benefaction for this special purpose. Term of appointment for seven years and salary from £2500-£3500 Australian currency per annum, according to experience and qualifications. Applicants are requested to state their age, and to name 2 references from whom confidential inquiry can be made as to qualifications. Candidates are also requested to state the earliest date on which they are prepared to commence duty. A medical certificate of fitness must accompany the application. Liberal traveling allowance to Australia will be made. Applications, with reprints of published papers, should reach the president, Sydney Hospital, Sydney, New South Wales, Australia, not later than July 31, 1948. For further particulars apply by cable or air mail to the undersigned.
A. F. BURRETT, Secretary.

ELECTRICIAN
Must have Arlington license. KE. 6500.

Floor Superintendent
EXPERIENCED
—IN—
MANAGEMENT OF FLOOR
—IN—
WOMEN'S WEAR DEPARTMENTS
Excellent salary, permanent position, excellent opportunity for man with executive ability.
APPLY EMPLOYMENT OFFICE
3RD FLOOR
RALEIGH HABERDASHER
1320 F ST. N.W.

Help, Men 15

ENGINEER, COLORED, 3d class, for laundry work. Apply A. B. C. Diaper Linen Service, 4836 Minnesota ave. ne. TW. 2433.

ESTIMATOR, $100 WK.
Construction work expr.
Electrical estimator, exp., $100 wk.
Salesmen, exper., $50-$65 wk. up.
Clerk, ins., office, $175. (RE. 2828).
FORD EMP. SERVICE
913 15th St. N.W. Near Eye

FLOOR MANAGERS
EXPERIENCED PREFERRED
5-DAY, 40-HOUR WEEK
20% DISCOUNT ON PURCHASES
APPLY
EMPLOYMENT OFFICE
4TH FLOOR
S. KANN SONS CO.

FURNITURE FINISHERS
EXPERIENCED
5-Day, 40-Hour Week
Generous Company Benefits and Privileges
APPLY IN PERSON
EMPLOYMENT OFFICE
THE HECHT CO.
SERVICE BLDG.
1401 Okie St. N.E.
(Take Ivy City Bus)

GASOLINE station attendant, experienced, 6-day week. Apply Johnny's Service Station, 20th and N. Y. ave. nw.

GENERAL CLERKS, $40
Clerk-Typists .... $45 wk.
Clerk—nights, Arlington .... $40 wk.
Shipping Clerk, Typist .... $45 wk.
Messenger, white .... $36 wk.
ATLAS AGENCY, 1420 N. Y. AVE. N.W.

Graphotype Opr., $1.25 hr.
ATLAS AGENCY, 1420 N. Y. Ave. N.W.

GROCERY CLERK, experienced or inexp., willing to learn; 5½-day week. Apply 500 Forest Glen rd., Silver Spring, Md.

HOSPITAL HELP
Nurses, Orderlies, etc.
PERSONNEL SERVICE
1311 G St. N.W. NA. 2115.

JANITOR or maintenance man for apt. buildings; must be able to do minor repairs; good pay; steady job. Phone Mr. Lessin Sunday between 11 a. m. and 1 p. m. EM. 4467.

JANITOR
Colored; experienced for large apartment building. References required. NA. 1921.

LABOR FOREMAN
Thoroughly experienced on large housing project. Good salary. Long time job. Splendid opportunity for thoroughly capable man. No others need apply. References required. Write Columbia Pines, Inc., Annandale, Va. FA. 7333.

LABORERS
4 colored. Come prepared to work.
E. P. HINKEL & CO.
600 Rhode Island Ave. N.E.

Laboratory Technician
Experienced for physician's office. Excellent salary. CO. 4500.

LAUNDRY FOREMAN
Old established shirt manufacturer is in need of capable man to take charge of pressing department in Southern plant. Must have ability to supervise and teach help, both hand and machine pressing. Good opportunity for man who can handle large volume and get quality and production. Write experience and fullest references to Box M-333, Washington Post.

LAUNDRY MANAGER
Assume full responsibility in medium size laundry. Unusual opportunity for man experienced in all phases of laundry work. All replies confidential. State age, experience, references.
BOX M-343, THE WASHINGTON POST

MACHINISTS
5-DAY WEEK
VACATION, SICK LEAVE
HOLIDAYS WITH PAY
HOSPITAL INSURANCE
TIME AND ONE-HALF FOR 5 HRS. OVERTIME EACH WEEK
American Instrument Co.
8030 GEORGIA AVE.
MR. VOGEL

MACHINIST
Only first class men need apply; 2 weeks vacation, paid holidays, group hospitalization, group insurance. Call Personnel, AD. 7272.

MAINTENANCE MAN
To take care of minor repairs, in small building; must have D. C. operator's permit; permanent year-round employment with one of Washington's oldest and largest automobile dealers; for a man capable of making minor carpentry, plumbing and miscellaneous repairs. Write giving full employment record and references.
Box M-339
WASHINGTON POST

MASSEUR
Experienced; desirable position with good salary. Full time, permanent basis. Apply in person to Finn Trogstad, Men's Health Club, Central Y. M. C. A., 1736 G st. nw.

MEDICAL TECHNICIAN
Detail medical salesman, $75 wk.
Lab. technician, rm., brd. and $200.
PERSONNEL SERVICE
1311 G St. N.W. NA. 6350.

OFFICE BOY
High school age, for work after school until 6 p. m. in N.W. section; law office, messenger and general office duties; must be neat and gentlemanly; no experience required. Box M-371, The Washington Post.

OPERATORS WANTED
21 to 40. Secure a job with an assured future. Learn to operate a streetcar or bus. No experience required. We teach you and pay you while learning. Paid sick leave and vacations, free transportation and pension system. Average earnings about $55 week. Apply now, in person, weekdays, Monday through Friday, 8:30 a. m. to 12 noon, Capital Transit Co., Employment Office, 3132 M st. nw. Take Route 10, Rosslyn; 20, Cabin John; 30, Friendship Heights. Streetcars to door.

OPTICIAN, thoroughly experienced in precision grinding and polishing. Contact Mr. Joseph, Precision Products, 719 7th st. nw. EX. 5611.

PAINTER
Steady work. Rate, $1.75 per hour. Call SH. 2831 after 6 p. m.

PAINTERS & PAPER HANGERS
EXPERIENCED ONLY. APPLY
Jaffe, 911 13th St. N.W.

PHARMACIST
Registered, for assistant manager of suburban community drug store; excellent housing; good working conditions; salary, $4,000. Call Greenbelt 2231.

PHYSICAL INSTRUCTOR
in a businessmen's health club will teach right man; steady employment. Apply 900 Southern Bldg.

PHONE salesman. Opening new campaign locally. Other States. Top comm. OX. 2733.

PLASTERERS (3), top wages, plenty of work. Report to Mr. Schumaker at Sumner, Md. To reach—Out Massachusetts ave. about ¾ mile beyond Westmoreland Circle, turn left onto Fort Sumner dr. immediately after going through the overpass.

PLUMBER, first class, jobbing and remodeling; steady work for rgiht man; must have D. C. operator's permit. Apply 1412 Que st. nw.

PLUMBERS
Experienced on new work. Top pay. Steady employment. Only experienced men need apply. No helpers. CO. 4766 between 9 and 5.

Porter and Shoe Shine Boy
Good pay and tips. Apply in person, 7028 Wisconsin ave.

Help, Men 15

PLUMBERS WANTED
Only experienced men with hand tools need apply. All new work. Highest wages and best working conditions available. Phone TA. 5600, Mr. Steger.

POT WASHER, DRIVER, $35.
SHELF MAN, $35.
DRIVER, EXCEL. WAGES.
CROSSTOWN EMPLOYMENT CENTER
1379 IRVING ST. N.W. DE. 3094.

POULTRYMAN or farmer, experienced; must know how to handle farm tractor, trucks; prefer man now employed on poultry farm or general farm; good opportunity for advancement on Maryland's largest turkey breeding farm. If you want to better yourself and you are ambitious, energetic, honest and dependable and like turkeys, phone Mechanicsville 45 or write Norman Turkey Farm, Charlotte Hall, Md.

REAL ESTATE SALESMAN
Have opening for only one. Best office location in county. I am licensed in Maryland, Virginia and D. C. On Wilson blvd. for 10 years. Call for appointment.
JNO J. LOFLIN
2420 Wilson Blvd. GL. 4312.

REAL ESTATE SALESMEN
have opening now for 3-4 experienced reliable sales people—excellent working conditions. We are licensed in the District and Va. Must have car. Phone for interview, KE. 5855.

REAL ESTATE SALESMEN, excellent opportunity for 3 men, age 25 to 45; able to contact a high-class clientele; must have automobile; exper. preferred. Call in person.
W. C. & A. N. MILLER DEVELOPMENT CO.
Builders and Developers of Wesley Heights, Sumner and Spring Valley
4830 Mass. Ave. N.W. OR. 4464.

REAL ESTATE SALESMEN
Excellent opportunity for 3 or 4 men; splendid working conditions, full cooperation; must have automobile; experienced preferred. Call in person.
WILLIAMS REALTY CO.
3806 Wilson Blvd., Arlington, Va.

RESTAURANT MGR.
Start $250 mo. up
Many other hotel and restaurant positions. Daily (white). Miss Fox, NA. 2115.
PERSONNEL SERVICE
1311 G St. N.W. Next CHURCH

SALES REPRESENTATIVES
Wholesale paints, exp., to $275 and expense.
Office equipment; will train; $60 week.
Specialty printing; will train; $50 wk.
Paper, wholesale; will train; $200 mo.
Household appliances; will train; $50 week.
Life and casualty ins. (several); comm. or sal.
MUTUAL EMPLOYMENT SERVICE
1710 G St. N.W. NA. 0954.

SALESMAN
wanted—now employed with a wholesale house calling on the retail trade in the District area. An opportunity offered to earn added income without selling anything. Write for information. Box 139, Washington Post.

SALESMEN—Route men with established territories and car to sell a new product along with their regular business. Our product is the only one of its kind, and approved for use by the U. S. Postoffice authorities. Every home with an R. F. D. mailbox is a buyer. Sales price, $12.95; you make $2.50. Territories assigned to responsible salesmen. Address Box 37, 410 Bond Bldg., Wash., D. C.

SALESMEN
TO SELL
BRICK STAINING
and
Home Improvements
HIGH EARNINGS TO
WILLING WORKERS
LEADS FURNISHED
J. J. SULLIVAN CO.
810 L ST. N. W.

SALESMEN by nationally known shoe company, producing the finest line on the market. Men with sales ability can produce large, permanent income. See or write C. A. Burke, Monday, 450 11th st. sw.

SALESMAN with car (wholesale); good salary and comm. Splendid route, established accounts. Married man, 25-45, experienced selling wholesale to local grocers and restaurants. Perm. Great concern. FR. 3303, RA. 9284.

SALESMEN
Jewelry experience; excellent opportunity for high-powered man to earn good money and steady position. No night work. Salary and commission.
APPLY MR. JACOBS
MARVIN'S CREDIT
734 7TH ST. N.W.

SALESMEN, $65 WK.
must have grocery exper., know city, car furnished; large nat'l. corp.
BOYD'S, 700 12th. NA. 2338

SALESMEN, $225
Car nec., sell groceries, under 30.
Sales eng., exp. bldg. constr., $3600.
Sales, eng. degree in eng., exp. Gov. contacts, to $5000 up.
See Miss Morgan (NA. 2114).
PERSONNEL SERVICE
1311 G St. N.W. Next CHURCH

SALESMEN (2)
Colored to sell hospitalization and other coverages. Full or part time. Liberal commissions. Direct leads furnished. Call Mr. Scott Sun. 9 to 3:30 p. m., Mon. 9 to 12 a. m. LI. 5055.

SALESMAN wanted for advertising position with Anglo-Jewish publication in Virginia; high commissions; excellent opportunity for salesman willing to travel in Virginia; salary of present salesman averages $125 weekly. Write Postoffice Box 701 Richmond, Va., stating qualifications and experience.

Salesman, $5,000 Up Class
Career opportunity for right man, appointment selling only; we have more contacts than our present staff can cover, supported by radio and magazine publicity; draw against earned commission. Encyclopedia Britannica; call Mr. McGill, RE. 6911, for executive interview.

Salesmen—Furnishings
Excellent opportunity for ambitious young man who is ambitious in selling men's furnishings. Apply office, The Young Men's Shop, 1319 F st. nw.

SALESMAN
Furnishings. Saturday work. Excellent opportunity for ambitious young man who is experienced in selling men's furnishings. Apply office, The Young Men's Shop, 1319 F st. nw.

SALESMEN (6)
START WORK IMMEDIATELY
EARN $25 PER DAY
APPLY
C. W. LOCKYER, 9 TO 11 A.M.
2144 P ST. N.W.
Personnel Division, 2d Floor

SALESMEN—$25 a day easy; give strictly new premium with $10.80 magazine value all for $6.93 on terms; high commission; national publisher. Write Charles Crowell, 24 Commerce st., Newark, N. J.

SALESMEN
with car to train locally for permanent position with large manufacturing co. Will consider inexperienced man who is willing worker. Man accepted will work under direct supervision of manager; not canvassing. Earning while training, around $100 weekly. Apply Century Metalcraft Corp., 2048 W. Virginia ave. Ne., after 11 a. m.

SALESMEN
—FOR—
MAJOR APPLIANCES
EXPERIENCE PREFERRED
20% DISCOUNT ON PURCHASES
APPLY
EMPLOYMENT OFFICE
4TH FLOOR
S. KANN SONS CO.

SERVICE Station Attendant—Good working cond., good pay. OV. 4647. Opposite Shirlington Shopping Center.

SERVICE STATION HELP
Experienced men. 6 days, good pay.
Capital Service Station
1765 New York Ave. N.E.

SHOE SHINE BOY, experienced in shoemaker shop. 2506 Penna. ave. nw.

SILVER SOLDERER
Experienced electronic equipment. 40-hr. wk. Apply in person, 8 to 4:45 Mon. through Fri.
MELPAR, INC.
452 Swann Ave., Alex.

Help, Men 15

SHOE SALESMEN
WE HAVE SEVERAL OPENINGS
— FOR —
EXPERIENCED SALESMEN
GOOD SALARY
AND COMMISSION
APPLY IN PERSON
FELSER SCOTT
SHOE STORE
901 H ST. N.E.

SILK SPOTTER
IMMEDIATE EMPLOYMENT
APPLY PERSONNEL OFFICE
MANHATTAN CO.
1328 FLORIDA AVE. N.W.

Stenographers, $50 Wk.
Typists, 5-da. wk., start $40 wk.
Secretary, expr., $55 wk.
Addressograph oper., start $40 wk.
Salesmen, several, $65 wk.
Free reg., thousands placed annually—Over Zlotnick's, cor. 12th and G.
BOYD'S, 700 12th. NA. 2338

STENOGRAPHERS, $50
ATLAS AGENCY, 1420 N. Y. AVE. N.W.

STENOG., $275 MO.
under 30; free to travel.
Bookkeeper, full charge, $200.
Comptometer operator, stat. exp., $200.
Retail sales, auto., $200.
See Miss Gray (RE. 2828).
FORD EMP. SERVICE
913 15th St. N.W. Near Eye

STOCKMEN
(WHITE)
Full-time employment. Good opportunity for advancement. Permanent position. Good starting salary. Many employe benefits.
APPLY EMPLOYMENT OFFICE
G. C. MURPHY CO.
1214 G St. N.W.

TARIFF COMPILER
Young man with tariff or rate experience, permanent position with excellent opportunity in the field of air transportation. Good starting salary. Phone EX. 7856 Monday for appointment.

TEACHERS—Adams Teachers Agency has the best school and office positions. Colorado Bldg., 14th and G. RE. 3938.

TIME KEEPER
MATERIAL CHECKER
Previous experience in construction work required, salary $60 to $70 per week.
AMBASSADOR
EMPLOYMENT SERVICE
1424 K St. N.W. ST. 7415.

TIMEKEEPER
5-DAY WEEK
VACATION, SICK LEAVE
HOLIDAYS WITH PAY
HOSPITAL INSURANCE
American Instrument Co.
8030 Georgia Ave.
Mr. Vogel

USHERS (White)
Student veterans preferred who can work from 6 to 10 p. m. 6 days a week. Apply Little Theater, 9th above F.

WAREHOUSE SUPERINTENDENT
Must be thoroughly experienced in all phases of department store warehouse management, including receiving, marking, delivery, etc. Must be able to handle people; permanent position; excellent opportunity for man with executive ability. Write giving age, experience, aproximate salary expected and complete details and an interview will be arranged. All replies will be held strictly confidential.
WRITE BOX 141
WASHINGTON POST

WOOL PRESSER
Must be fast and do quality work. Steady job. Good working conditions with high piecework rate. Phone ALex. 0203, ask for Mr. Reed.

WOOL PRESSER
Experienced man needed.
Apply Carroll Laundry, 14th, R Sts. S.E.

Excellent Opportunity
for young man, with dry cleaning background and sales experience, to establish himself with one of Washington's largest dry cleaning concerns; good pay, steady job, rapid advancement. Apply Mr. Ostrower, 627 E st. nw.

OFFICE WORK handling correspondence on guns, ammunition, etc. Some knowledge of firearms would be helpful. Reference library is available. Good opportunity for young man who wants to learn. Permanent job for the right man. Address Box M-352, Wash. Post.

GRADUATE electrical engineer with sales or production experience; 30 years of age or over. Give qualifications, references and salary expected first letter. Write Box 1950, Raleigh, N. C.

YOUNG MEN with stencil cutting and mimeographing experience, for small letter shop. State full details. Box 169, Washington Post.

BOY
white, for stock, clerk and general office work; 5-day week, $110 month. Box 128, Washington Post.

AIRLINE CAREER POSITION—Age 22-30, some college; rotating shift hours. Interviews 9 a. m. Monday, June 7. Hangar No. 2, National Airport.

AMBITIOUS young men, over $2 hour, sell name plates for houses. Write National Engravers, 212 Summer, Boston, Mass.

COLLEGE STUDENTS — For summer empl. or perm. pos. in local sales dept. nat'l. company. Ability to meet people more import. than exper. Earnings about $60 wk. Apply Mon. 10:30 a. m. or 1:30 p. m. sharp. Suite 205-210 1427 Eye st. nw.

YOUNG MEN (7), veteran or college men preferred, under 25 yrs.; must be neatly dressed, free to travel U. S. Average earnings $75 weekly. Guaranteed drawing account. Mr. Lollar, 10 to 2 p. m., Hotel Harrington. No phone calls.

YOUNG MAN
20 to 25, to learn the kitchen equipment business. Apply before noon at 805 8th st. nw.

YOUNG MEN
Excellent opportunities to learn well paying trades; substantial starting salaries and chance for advancement.
LEEDS EMPLOYMENT SERVICE
914 G Pl. N.W. ST. 7890.

YOUNG MEN
We are opening positions to steady reliable men to be trained in our Washington office for sales work with national hospitalization company. Your ability will put you in the upper income bracket. Excellent opportunity for "go-getter." Car a must.
ROOM 506, 412 5TH ST. N.W.
1 TO 4 P. M.

YOUNG MAN
for general office work. Good opportunity to learn credit business. IDEAL CLOTHING CO., 1012 7th st. nw.

YOUNG MAN
(WHITE)
$50 week, with wonderful opportunity to learn the restaurant business.
APPLY
SHOLL'S COLONIAL CAFETERIA
1032 CONN. AVE. N.W.
See Mr. Pfaffar between 10 and 12 or 2 and 4 p. m.

Men to Sell Real Estate
have openings for several aggressive men with good selling backgrounds.
W. L. LEBLING, Realtor
7200 Wisc. Ave. WI. 1122.

An Excellent Opportunity
for 2 topnotch salesmen to sell space in our new $1,500,000 mausoleum now under construction. Over 250,000 people visit our beautiful grounds every year. We sell more space than all other Washington cemeteries combined. We train you quickly and thoroughly; we help you. You can earn more than 95% of the salesmen in America. You must have a car and be a gentleman in every respect. PHONE UN. 4396 FOR APPOINTMENT.
Fort Lincoln Cemetery

HERE'S SOMETHING
Unusual opportunity for ambitious and refined colored men, with transportation. Nationally known manufacturer desires the services of 10 men, full or part time, who are sure they can meet the public. You will not be required to leave the city, and remunerations are most attractive. Contact Mr. Watkins, Sunday, until 6 p. m. LE. 4393.

Help, Men 15

MEN, OVER 25
If you are not making enough money on present daytime position and if you are free from 6 to 9 p. m. Monday through Friday, we will make it possible for you to earn $40 to $60 week, and you can still retain your daytime position. Experience is not necessary but you must have a good appearance, and like to meet people. Personnel manager will interview at 6 p. m. sharp, Monday, June 7, only. No phone calls.
APPLY SUITE 310, RING BLDG.
18TH AND M STS. N.W.

WALTER H. KESSLER
Personnel Services, 612 Wash. Bldg.
15th and N. Y. Ave. N.W. ST. 9442
SALES ENGINEERS
Under 42; technical education; preferably C. E.; construction and sales experience necessary; expenses and liberal car allowance; $7,200.
TARIFF COMPILER
Under 35; experience transportation tariff field; $3,600.
JUNIOR ACCOUNTANT
Under 35; knowledge of printing field and terminology; to be trained as administrative assistant; $3,200.

Good Position Through A PROVEN APPROACH
ARE you at your highest earning peak? Just what are your greatest strengths and weaknesses? We are prepared to help you find your proper place in the job field through a scientific and proven approach. Hundreds have found success. Why not investigate? Call for appointment.
J. V. Johnsen Associates
1424 K St. N.W. ST. 8850.
(NOT AN EMPLOYMENT AGENCY)

COLORED motorcycle rider for auto agcy., $35 wk. start. Apply Running-Sheehy Motors, Inc., 5800 Baltimore ave., Hyattsville, Md.

Help, Women 16

A-1 EXEC. SEC'Y., $250
Assoc. office, 5 da., real future.
Insurance secy., expr., $55 wk.
Engineering office secy., Arl., Va., $50.
Pat. law secretary, start $55 wk.
Social welfare, off. secy., $200 up.
Assoc. secy., knol. bookpr., start $50.
Aviation secretary, exper., $275 mo.
Assoc. legal secretary, start $3800.
Part-time steno., 4-hr. day, $25 wk.
NEED 100 new applicants DAILY for top salaried openings—Thousands placed. Oldest agency in D. C. Est. 30 yrs.—Come in—Inquire—See Miss Lee or Miss White, on cor. G over Zlotnick's, 5 floors.
BOYD'S, 700 12th. NA. 2340

ADJUSTMENT CLERK
One exp. in handling customer's claims. Age 35-40. Also had exp. in talking over telephone with public regarding claim adjustments.
WASHINGTON LAUNDRY
2627 K St. N.W.

ADMIN. SEC'Y., $275
Prefer edit. ability; scientific work; 5-day; perm.; opportunity.
Downtown law office Secy., $55 wk.
Trade assoc. Secy., 5-day; $200 up.
Chemist-Secy., per., 5-day; $56.
Aviation Secy., start $200.
Insurance office Secy., start $55.
Publication Stenog.-Secy., $50.
Dozens of others daily. See Miss Young. Dial STENO for Select opportunities in secretarial field.
PERSONNEL SERVICE
1311 G St. N.W., Next to Church.

ASSIST. STATIST., $2,400
Compile reports, etc.
ATLAS AGENCY, 1420 N. Y. AVE. N.W.

BEAUTY OPERATOR
Permanent position offered for good manicurist. Salary and commissions, 5-day summer and 5½-day winter week. Apply in person, Elizabeth Arden, 1147 Conn. ave. nw.

Bkpr.-Typist—Bethesda
Will train in bookkeeping; salary open.
Bookkeeper-typist, expert. req., to $3,440.
Dictaphone opr., to $2,100.
Secretaries-stenos., to $2,600.
Typists, to $2,200.
FIELD EMPLOYMENT AGENCY.
(Licensed.)
7230 Wis. Ave., Bethesda. OL. 8698.

Bkpr.-Secretary, $238 Mo.
Dental assistant, $140 mo.
Accounts collector, salary open.
Clerks, with accounts, $140-$180 mo.
Coding clerk, $140 mo.
Hostess, Va., apt. and meals, $175 mo.
Reservationist, $175 mo.
MUTUAL EMPLOYMENT SERVICE
1710 G St. N.W. NA. 0954.

BOOKKEEPERS, $45
Many excellent positions.
ATLAS AGENCY, 1420 N. Y. AVE. N.W.

BOOKKEEPER ASSISTANT
Experienced in accounts payable and receivable and payroll. Automotive firm. Air-conditioned.
LEE D. BUTLER, INC.
1121 21st St. N.W. DI. 0110.

Bookkeeper Mach. Opr.
Start $160 month.
Cashier-Typist, 5-day; $160 mo.
Telephone Operator, some type; $40 wk.
Receptionist-Typist, PBX, $40 wk.
Asst. Bookkpr.-Typist, $40 wk.
Billing Mach. Opr., small PBX, $150 mo.
Typists (27), exper., to $40 wk. up.
Temp. typists for summer months.
See Miss Black or Miss Evans, NA. 2338. Over Zlotnick's corner, 12th and G, 6th floor.
BOYD'S, 700 12th. NA. 2338

BOOKEEPER-SALESWOMAN
Pleasant surroundings, opportunity for advancement. Apply in person, 3421 Connecticut ave. nw.

CLERK
Recent high school graduate to work for publishing firm for summer months. Call DI. 2900, ext. 215.

CLERK-TYPIST
HYATTSVILLE VICINITY
5-day wk. Excellent opportunity for single girl with high school education. $35-$40 to start. Mr. Bart, UNion 2000.

CLERK-TYPIST
—FOR—
LARGE CASUALTY
INSURANCE COMPANY
5-DAY WEEK
APPLY
MRS. CASSIDY
Hartford Accident & Indemnity Co.
925 15TH ST. N.W., 5TH FLOOR

CLERK-TYPIST
Knowledge of filing helpful. Good salary, excellent working conditions. Apply Office, The Young Men's Shop, 1319 F st. nw.

CLERK-TYPISTS
General office work; 5-day week; excellent working conditions.
Apply in person, 9 a. m. to 3 p. m.
MELPAR, INC.
452 SWANN AVE.,
ALEXANDRIA, VA.

CLERKS, TYPISTS, TIMEKEEPERS
5-DAY WEEK
VACATION, SICK LEAVE
HOLIDAYS WITH PAY
HOSPITAL INSURANCE
American Instrument Co.
8030 GEORGIA AVENUE
MR. VOGEL

CLERK-TYPIST
STENOGRAPHERS
UNDER 35 YEARS
5-DAY 35-HOUR WEEK
PERMANENT POSITION
LIFE INSURANCE CO.
APPLY
ROOM 408
816 14TH ST. N.W.

CLERK-TYPISTS
5-DAY, 40-HOUR WEEK
20% DISCOUNT ON PURCHASES
APPLY
EMPLOYMENT OFFICE
4TH FLOOR
S. KANN SONS CO.

Help, Women 16

CLERK-TYPIST
Young lady desiring permanent position with good future, under pleasant working conditions, 40-hour week, vacation with pay, excellent opportunity for advancement—
SEE MR. BILLARD
American Finance Co.
3308 Rhode Island Ave.
Mount Rainier, Md.

CLERK-TYPIST
between 20 and 30 years of age for pricing department. Experience in payroll and inventory helpful. Must like to work with figures; 5-day week; permanent employment.
APPLY
Stone Straw Corp.
900 FRANKLIN ST. N.E.

CLERK-TYPIST
Age 18 to 35, 5-day week, 8:30 to 4:30. Congenial surroundings in large insurance company home office; good opportunity for advancement; retirement plan, paid vacation and sick leave allowance. Permanent position. Apply Room 702, 1343 H st. nw.

CLERK-TYPIST
Good salary and working conditions.
APPLY TO MR. H. J. TAYLOR
BERGMANN'S LAUNDRY
623 G ST. N.W.

CLERK—TYPIST
5-day week; permanent position; age 18-25.
AIR CARGO, INC.
910 17th St. N.W.
EX. 7836 for Appointment Monday.

CLERK-STENOGRAPHER
High school graduate, permanent position in district office of national manufacturer of office equipment; opportunity for advancement in salary and position; air-conditioned office; 5-day, 35-hour week.
UNDERWOOD CORP.
1630 L ST. N.W.

Clerk-Stenographer
Not Over 25. Experience Not Necessary
5-day week; Pleasant Working Conditions and Surroundings
Apply at Once
Stone Straw Corp.
900 Franklin St. N.E.

Comptometer Operator
Starting salary, $45 per week; congenial surroundings in quiet air-conditioned office; convenient transportation; group insurance, hospitalization and other benefits. 5-day, 40-hour week.
REPLY BOX M-335,
WASHINGTON POST.

Comptometer Operator
Permanent position in large air conditioned office in Northeast section. Convenient transportation. 5-day, 40-hour week. Vacation with pay and other benefits. Experience required. Apply Safeway Stores Employment Office, 4th and T sts. ne.

CORSET SALESWOMAN
WONDERFUL OPPORTUNITY
— FOR —
EXPERIENCED SALESWOMAN
Accustomed to volume selling. Must be capable of assuming complete charge of the department. Salary $50 per week to start.
CALL
RE. 0335, MISS LANG
MONDAY AND TUESDAY

CREDIT & COLLECTION SECRETARY
Collection experience preferable; 5½-day week; salary open; noon meal included, other meals available.
ALEXANDRIA HOSPITAL
ALEXANDRIA, VA.

DENTAL ASSIST., $150
Age 20-30. Will train.
ATLAS AGENCY, 1420 N. Y. Ave. N.W.

DICTAPHONE OPERATORS
D. C., 5-day week, excellent working conditions, opportunity for advancement, $175 month.
FIELD EMPLOYMENT AGENCY.
(Licensed.)
7230 Wisc. Ave., Bethesda. OL. 8698.

Dress Saleswoman
Experienced in selling better-grade dresses; 5-day week; excellent salary plus commission; permanent position.
APPLY PERSONNEL OFFICE, 3RD FL.
RALEIGH HABERDASHER
1310 F ST.

EXECUTIVE assistant to technical director of national trade association; must be first-class stenographer and secretarial assistant, preferably with some background in architectural and construction work. Salary $3,300. Send full details of qualifications and experience to Box M-350, Washington Post.

GENL. CLERKS TO $45
Must be high school graduates.
ATLAS AGENCY, 1420 N. Y. AVE. N.W.

GENERAL OFFICE CLERK
Neat appearing, efficient young lady, age 25 to 35, to take care of filing system, switchboard (occasionally) and other general office duties; typing ability necessary. Construction company; 5-day, 40-hour week; salary open. Call EX. 4747 after 9 a. m.

HOME TYPIST, experienced only; envelope addressing. Reply Box 174, Washington Post.

INTERVIEWERS
If you like dealing with people and using the telephone you'll enjoy an interviewer's position. Must be between 23-30. High school graduate and resident of D. C. at least one year. 5-day week. Call in person for interview, see Miss White.
THE CREDIT BUREAU
1221 G ST. N.W.

LABORATORY TECHNICIAN, medical doctor's office. Call 9-5, DE. 3090.

Laboratory Technician
Experienced for physician's office. Excellent salary. CO. 4500.

MANICURIST, $35 guarantee. 8633 Colesville rd., Silver Spring.

MARKER
White, exp. or inexp. Good pay. Also ASSORTERS.
WASHINGTON LAUNDRY
2627 K St. N.W.

MILLINERY SALESWOMEN
EXPERIENCED
In well-known specialty store. Good salary, commission; employe's discount, 5-day week.
APPLY
BROOKS, Inc.
1109 G ST. NW.
SEE MR. MOORHEAD, 5TH FLOOR.

OFFICE HELP
High school background, 5½-day week, modern downtown office, air-conditioned; good pay, steady job. Apply
627 E ST. N.W.

OFFICE positions, $160-$225 mo. Adams Agency, Colorado Bldg., 14th and G.

PBX OPERATOR, $137.50
AGE TO 38—DAY HOURS
ATLAS AGENCY, 1420 N. Y. AVE. N.W.

PBX Operator (Relief)
3 days per week, Saturday and Sunday mornings shift. Good pay and meals.
APPLY MANAGER'S OFFICE
HOTEL MARTINIQUE
1211 16TH ST. N.W.

PALMIST
and card reader. DU. 8579

Continued on Following Page

Help, Women 16

Personnel Clerk-Typist

BOYD'S, 700 12th, NA. 2338

PORTRAIT STUDIO PHOTOGRAPHER-MGR.

Public Relations Secretary

FORD EMP. SERVICE

RECEPTIONISTS

RECEPT.-TYPIST, $160

SALESLADIES

SALESLADIES

Women's specialty shop has opening in their Accessory Dept. 5-day week, salary plus commission, employees' discount, group hospitalization. Apply

BROOKS, INC.
1109 G Street N.W.
MR. MOOREHEAD, 5th Floor

SALESLADIES HANDBAG
KNICKERBOCKER
1226 F St. N.W.

SALESLADIES FOR HIGH'S STORES
1328 HALF STREET S.E.

SALESLADIES for laundry and dry cleaning branch of-fice.
APPLY
PALACE LAUNDRY
9TH AND R STS. N.W.

SALESWOMAN
APPLY MR. JACOBS
MARVIN'S CREDIT
734 7th Street N.W.

SALESWOMAN
EXPERIENCED
In Selling
Silverware
5-DAY, 40-HOUR WEEK
20% DISCOUNT ON PURCHASES
Apply
Employment Office
4th Floor
Lansburgh & Bro.
7th, 8th and E Sts. N.W.

SALESWOMEN
EXPERIENCED
5-DAY, 40-HOUR WEEK
20% DISCOUNT ON PURCHASES
APPLY
EMPLOYMENT OFFICE
4th FLOOR
S. KANN SONS CO.

SECRETARY
The George Washington University

SECRETARY, $225 MO.

FORD EMP. SERVICE

SECRETARY

Secretary-Stenographer

SECRETARY—$60

SECRETARY-NURSE

SECRETARIES

SECRETARIES

WALTER H. KESSLER

STENOGRAPHER-CLERK

UNDERWOOD CORP.

STENOGRAPHER

Help, Women 16

SERVICE DESK CLERK

RALEIGH HABERDASHER

SEWING TEACHER

Singer Sewing Machine Co.

STENOGRAPHER
HOTEL MARTINIQUE

STENOGRAPHER

SECRETARY

STENOGRAPHER

STENOGRAPHER, $230

STENOGRAPHER

STENOGRAPHERS
5-DAY, 40-HOUR WEEK
20% DISCOUNT ON PURCHASES
APPLY
EMPLOYMENT OFFICE
4TH FLOOR
S. KANN SONS CO.

STENOGRAPHER
YOUNG & SIMON

STENOGRAPHER

STENOGRAPHER

TELEPHONE OPERATOR
WASHINGTON LAUNDRY

TELEPHONE OPERATOR
BARRY-PATE MOTOR CO.

TELLERS—$180

TYPIST

TYPIST

TYPING POSITIONS

TYPISTS, $175 MO.
PERSONNEL SERVICE

TYPIST AND CLERK

TYPIST, STATIST, $216

TYPISTS, $40 WK.
BOYD'S, 700 12th, NA. 2338

TYPIST, $37.50 and
BOYD'S, 700 12th. NA. 2338

TYPIST, $200

TYPIST

WOOL PRESSERS
WASHINGTON LAUNDRY

Help, Women 16

BEGINNERS

TOP POSITIONS

American, 918 F St. N.W.

YOUNG LADY

L. P. STEUART & BRO., INC.

JELLEFF'S
1214-1220 F ST. N.W.
—HAS—
OPENINGS
—FOR—
COSMETIC
—AND—
JEWELRY
SALESWOMEN
—ALSO—
CASHIER-WRAPPERS
APPLY
PERSONNEL OFFICE
7TH FLOOR

ACT
NOW
GIRLS
HERE'S A JOB
THAT'S HARD TO BEAT
GOOD WAGES
NO EXPERIENCE REQUIRED
PAID WHILE LEARNING
5-DAY WEEK
REGULAR PAY INCREASES
There Are Openings Now
VISIT OUR
EMPLOYMENT OFFICE
918 G ST. N.W.
The Chesapeake & Potomac Telephone Co.

YOUNG WOMAN
TO DEMONSTRATE, SELL
WASHING MACHINES
5-DAY, 40-HOUR WEEK
20% DISCOUNT ON PURCHASES
Apply
Employment Office
4th Floor
Lansburgh & Bro.
7th, 8th and E Sts. N.W.

AMBASSADOR
EMPLOYMENT SERVICE

WALTER H. KESSLER

ALLEN-O'BRIEN
PERSONNEL NEEDS

TWO OPENINGS FOR
GOOD TELEPHONE
SALESWOMEN

LADIES

Help, Men and Women 17

COUPLE

Help, Men and Women 17

EXECUTIVE MECHANICAL
Position Open—$10,000

JELLEFF'S
1214-1220 F St. N.W.
POSITIONS OPEN
—FOR—
ASSISTANT MANAGERS
—FOR—
Our Connecticut Avenue
and Silver Spring Stores
TO OPEN IN THE EARLY FALL
APPLY
PERSONNEL OFFICE
7TH FLOOR

Help, Domestic 18

COUPLE

Situations, Men 19

Retired Govt. Employe

Situations, Women 20

Situations, Domestic 21

Money to Loan 23

Personal Loan Companies 25

THE BEST PLACE
TO GET CASH
SIGNATURE LOANS
AUTO LOANS IN 5 MINUTES
AYARES SMALL LOAN CO., INC.

NEED A LOAN?
JUST PHONE

Lincoln Loan
SERVICE, INC.
18 CARROLL AVE.
TAKOMA PARK, MD.
SH. 1525
7910 GEORGIA AVE.
Silver Spring, Md.
SLIGO 3200

Business Opportunities 29

Business Opportunities 29

ALEXANDRIA

HICKS REALTY CO.

BAR—GRILL—LIQUOR

A. H. BACAS

CANDY SHOP

AUERBACH & CO.

CORNER DRUG STORE

DEMATATIS REALTY CO.

WASHINGTON & KANE

NICHOLAS GASTON CO.

HARDWARE STORE

OWENS REALTY, ME. 0486

NICHOLAS GASTON CO.

RESTAURANT
SEAFOOD—BEER

A. H. BACAS

RESTAURANT

INEZ CUSHARD

RESTAURANT—LIQUOR

A. H. BACAS

NICHOLAS GASTON CO.

STROUT'S BLUE BOOK
GOING BUSINESSES

SUPER-MARKET

A. H. BACAS

TOURIST HOME

HARRY CARLOCK

WELL ESTABLISHED

HICKS REALTY CO.

Business Opportunities 29

NICHOLAS GASTON CO.

Business Opps., Out-of-Town 30

Rooms, Furnished 34

43RD PL. N.W., 4812

RECENTLY OPENED

Housekeeping Suites 37

Rooms Wanted 38

Rooms, Furnished 34

WESLEY HALL

Rooms With Board 39

Room, Board Wanted 40

Children Boarded 41

Child Care

Country Board

Convalescent Homes 44

Quince Orchard Manor

Apartments, Furnished 46

CHOICE
AIR-CONDITIONED
APARTMENT
SUITES FOR
IMMEDIATE OCCUPANCY

Enjoy Air-Conditioned Comfort This Summer in the NEW HOTEL CONGRESSIONAL

CENTRAL LOCATION
ON CAPITOL HILL

Choice apt. suites luxuriously appointed in Swedish Modern. Includes kitchen, dinette, living room-bedroom, bath and room generous closet. Extra bedrooms may be had. Maid service for convenience and protection for guests. Beautiful roof garden for leisure pleasure. Rates are most favorable.

THE NEW
HOTEL CONGRESSIONAL
Washington's Newest
COMPLETELY AIR-CONDITIONED HOTEL
300 New Jersey Ave. S.E.
AT. 9920

Apartments, Furnished 46

Apts., Houses to Share 46A

Apartments, Unfurnished 47

Cooperative Apts. Sale 47A

Apartments Wanted 48

Continued on Following Page

Apartments Wanted 48
Continued From Preceding Page

2 LADIES desire apt. with bath; $75 max.; by July 15; near G. W. Univ. Write Box 131, Washington Post.

COLORED CPLE. would like 2-bedrm. apt. Call after 4:30, AX. 3943.

COLORED—2 sisters desire 2-room, kitchen and bath apt., furn. or unfurn. N.W. or nearby N.E. sect. ME. 2805.

COLORED couple would like a 1-bedroom apt. Call AX. 7191.

Aparts.-Houses, Exchanged 48A

HAVE 2-bedroom house in Baltimore suburbs in exchange for 2-bedroom apt., Washington or vic. EX. 0127. Call Mon.

SEATTLE for Washington, 5-room, modern bungalow in exchange for like value. Box 173, Wash. Post.

AVAILABLE immediately, 2-bedroom apt. in modern apartment bldg. in the vicinity of Pa. and Alabama aves. in exchange for a 1- or 2-bedroom apt. in modern apartment bldg. in N.W. Write Box 142, Washington Post.

Moving and Storage 49

BEVENEY TRANSFER—DU. 3817. Local, long-distance movers; small local pickups $3 up. MI. 2434, eves.

CALL HO. 1950 for that quick move, specializing in light hauling. Reas. rates.

EX-GI—Moving, crating, storage. Will move your trunk or house; special rates to veterans. John Glover, RE. 5460.

HAULING and moving, light or heavy; eves., Sat. and Sun.; insured. TA. 4911.

MARINE VETERAN — Luggage, trunks, light loads, 24-hour service. AT. 2759.

MOVING, hauling and crating expert handling; 3 new closed vans at your service, any time, day or night. HI. 6701.

MOVING, hauling; careful handling by experienced veteran; reas. rates; 24-hr. serv. Mr. Garrett, OW. 1751.

SMALL JOBS, BIG JOBS—Days, nights, Sunday, van with white driver: $2.50 hr.; van with driver and helper, $4.50 hr. LU. 8905.

Houses, Furnished 50

ALEX.—Naval officers' attractive home, $300 for 7-week period, June 11-August 1; 4 bedrms., compl. furn.; Bendix. TE. 7317.

ARL.—Sublease June 12-June 20, 6-rm. mod. home, fully furn.; large back yard; $50. GL. 5920.

ARLINGTON—3-bedroom, 2-bath house; grand piano, rear terrace, badminton court; summer rental, June 15th-Sept. 1st.; conv. Army-Navy Club; $200 mo. OL. 2180.

ARLINGTON—June 15-Aug. 15; conv., attractive, 2-bedroom house, suitable 2-3 persons, $150 mo. OT. 8775.

ARLINGTON
Beautiful home, completely furnished, including linens and silver; 3 bedrooms, den, 2 baths, very unusual beautifully finished basement recreation room, bar, ½ bath, garage, oil heat, 3 porches; fine, convenient neighborhood; $265 per mo. Available immediately. 1 or 2 years.
Romye Lamborn, Realtor
OW. 8586. 1601 S. Arlington Ridge. OT. 8035.

BELLE HAVEN
Lovely stone house on top of hill overlooking river; 4 bedrooms, 2 baths, living room, dining room, kitchen, porch, rec. room, double garage. Immediate occupancy.
Blanche S. Caton, Realtor
OL. 0072. TE. 2304.

BELLE HAVEN
Cool, summer rental, 3 months; fully furnished; Launderal and television; 3 master bedrooms and 2 maid's rooms; 2-car garage; $300 month. AL. 2052, AL. 3353.

BETHESDA—BEAUTIFUL HOME. Large wooded lot, liv. rm., 3 bedrms., large rec. rm., maid's rm., Bendix. June 19-Sept. 6. $175. WI. 2205.

BETHESDA, June 23 to Sept. 15. 7 rooms, 2½ baths, large screened porch, refs. $175 mo. WI. 1777.

CHEVERLY, MD.—June 15-Sept.; 6-rm. mod. det., rec. rm., screened porch, lge. fenced yd.; television; best offer. WA. 6506.

CHEVY CHASE—Beautifully furn., 3 bedrms., 2 baths, liv. rm., din. rm., ultra modern kit., den and full bathrm., on first fl.; screened porch. Wonderful for children; no pets; excel. transp.; year's lease or more. $300. OL. 2924.

CHEVY CHASE—3-bedroom house, porch for sun bath, large yard; rent from June 15 to Sept. 15; $180 mo. WO. 4595.

CH. CH., D. C.—Beautiful new home, summer rental, 3 bedrooms, 2½ baths, library, rec. room. Maid. EM. 3976.

CHEVY CHASE, MD.—House or rooms and bath for rent July, August, possibly longer; 3 blocks from Columbia Country Club, 1 block to Conn. ave.; stone house, exceptionally large living rm., sleeping porch, terrace, large wooded lot, modern kitch., gar., maid's rm. in basement; $175. Call OL. 1690.

CHEVY CHASE—Delightfully cool, attractively furn., 3-bedrm. house; screened porch, large yard with trees. Rent from June 16 to Sept. 8; $175. WI. 8699.

CLEVELAND PARK—Month of July to respons. cple.; clean det. home; porches, garden; quiet neigh.; $115. EM. 0359.

CLEVELAND PARK—Cool, convenient; 7 rooms, from July 15-Sept. 10; for entire term, $325. EM. 7249.

DUPONT CIRCLE area; small, cool house, sublet for summer months; $150 month or $100 with moderate secretarial services during my absence; 3 bedrooms. DU. 9124, weekdays.

GEORGETOWN—Attractively and completely furnished 3 bedrooms, 2 baths. July 1-Oct. 1; $200 mo. Call NO. 2636.

GEORGETOWN, 2 bedrms., 2 pvt. baths, fireplace in living room, terrace, garden; 1-yr. lease; $175 mo. AD. 5583, 2-5 p. m. AD. 8912 weekdays.

GEORGETOWN
Delightful house with lovely garden and terrace. 3 bedrooms, 2 baths, garage and studio. Available June 15th to Sept. 13th. $250 mo.

CHEVY CHASE
Very attractive, cool house with large rooms, nice garden, 3 bedrooms, 2 baths, sleeping porch and sun porch. Available June 20th to October 1st. $200 mo.
WE HAVE OTHER RENTALS FOR A YEAR OR MORE
Call Mrs. Murphy for Further Details
DE. 4301 wkdys. MI. 6299 eves. & Sun.
FRANCES POWELL HILL
1608 20TH ST. N.W.

N AND 21ST. STS. N.W.—3 bedrooms, 2 baths; air-cooled; linen and silver; now till Sept. 15; $150 mo. AD. 3617.

SILVER SPRING AREA (nr. Ga. and Alaska transp.)—4 bedrms., spacious lawn, shady trees. Ideal for children. July-August, $150 mo. SLigo 6762.

SILVER SPRING, June 19 to Sept. 5, comp. furn. 4-bedrm. home with porch. Bendix, fenced yard, $135 mo. SH. 4784.

SILVER SPRING—2 bedrooms; gas heat; garage; yr. lease; $150 mo.; no children or pets. Write Box M-351, Wash. Post.

SPRING VALLEY
Very attractively furn. 4-bedrm. 1 bedrm air conditioned; 2½ bathrms., liv. rm., din. rm., library, garden, flagstone terrace, garage. Adults only, no pets. June 15 to October 1. EM. 6362.

TAKOMA PARK, MD.—Modern 6-room house, available June 20 through August 22; $125 month. SLigo 2437.

UNIVERSITY PARK, MD.
2-story brick, 6 rooms, 2 baths; nicely furnished. Available for summer beginning June 21st. $150 per month. WA. 1010 or WA. 4693.

WESTMORELAND HILLS
7-room 2½-bath home, beautifully furnished, in a lovely restricted community; no children or pets; available June 25; on year's lease, $225 per mo. For appointment to inspect call C. Allen Sherwin, Inc., Realtors, EM. 4450, from 9 to 5; Sunday and eves. call WI. 4693.

WOODLEY RD. NW.—Newly redecorated, charming, 7 rms., 2 baths; nr. park; garage; June 15-Sept. 15; $180. DE. 3206.

BEAUTIFUL modern residence at Clinton, Md., 25 minutes' drive south of Washington; attractively furnished; 4 large bedrooms, 2 baths, dormitory on 3d floor. For rent July 1st at $250 per month. John L. King & Co., Inc., Agents, 403 Southern Bldg. Call Sheppard 3838.

COOL 3-bedrm. furn. house and garage in N.W. avail. for $400, from June 15 to Sept. 15. Inclosed yard for children. Rent negotiable for responsible tenant. GE. 7678.

6-ROOM HOUSE, completely furnished, June 15-Sept. 15; suitable for family of 4. WI. 4979.

Choice Bethesda Locations
Ranging in price from $165 to $200, furnished for 3 months. Call office between 2 and 6 for appointment.
W. L. LEBLING
REALTOR. WI. 1122.

ATTRACTIVELY furnished 3-bedroom house on ½ acre of wooded land. Glen Echo Heights. Total rent $280 from June 19 to Aug. 30. OL. 6771.

3 BEDROOMS, 3 baths, brick, nicely furnished. Owner-occupied, in Bethesda by Congressman. Will rent June 20-Jan. 1. $200 mo. Call WI. 3406.

COMPLETELY furnished new home; will rent or sell. Leaving city; refs. MI. 7858.

IDEAL LOC.—Reservoir rd. nw.; 1-yr. lease, dip. clause; 3 bedrms., playrm., 2½ baths, Bendix, gas heat; air-cooled; avail. June 12; $185 per mo. EM. 7234.

4511 GARRISON ST. N.W.
Near 45th and Wis. ave. nw., American University Park—Nearly new, furnished nicely; 6 rooms and 2 baths; now vacant; servant's room and garage; large lot, flowers and trees; keys here; rent, $250. Inspection by permit only.
Howenstein Realty Co.
1418 H St. N.W.

VERY LOVELY
AND PRETENTIOUSLY FURNISHED residence. Center hall-plan, large living room, dining room, den, full bath, modern kitchen, 3 bedrooms and 2 baths on 2nd floor. Attached garage. Landscaped lot. For rent, subject to option to purchase, by tenant. Close in Northwest location.
JAS. J. HOOPER CO.
2602 Conn. Ave. DU. 1700.

Houses, Furnished 50

7-ROOM, 3-BATH
DETACHED BRICK RESIDENCE
Only 7 years old. Beautifully furnished and in immaculate condition. Located just off Foxhall rd. Near Wesley Heights. $350 per mo. Call Mrs. McCutchen.
JAS. J. HOOPER CO.
2602 Conn. Ave. DU. 1700.

6 MOS. SUBLET
JULY 1 TO DECEMBER 31
Congressman's lovely Chevy Chase home, near fashionable Chevy Chase club. 4 bedrooms, 2½ baths, garage. One of the most unusual and exquisitely appointed homes. No children or pets, please. Call Mrs. Lynch, ME. 3860.
WAGGAMAN-BRAWNER

Houses, Unfurnished 51

6 ROOMS and bath, basement; heat and hot water furn.; large garden, plenty shade trees; good neighborhood; 6 blks. from business section; no children under 12 years, no pets; $100 month. Ask for Tony Terrizzi, McLean, Va. Inquire Henry Gorrell at Rose Hill Farm, 1 mile from Chesterbrook Market on Old Dominion rd. bet. McLean and Cherrydale.

3 Bedrooms, Silver Spring
Detached brick; large fenced yard; no objection to children. $130 month. Furniture available. SH. 2648.

Houses, Furn. or Unfurn. 51A

COTTAGES and bungalows; 7 acres, trees, creek to swim in; bus at door. Defense hwy. RE. 2686 or DI. 4160.

Wanted to Rent 53

AIR FORCE personnel, stationed Andrews Field, need furn. or unfurn. apts. and houses. HI. 3100, Ext. 5122, 8 to 5.

AIR FORCE MAJ. desires 3 bedrooms, unfurn. pref., or furn. house; 3 children. Rockville 3300.

APT. or house, unfurn., needed immed. by cple. and small child; $70 mo. OV. 6342.

APT. or house, 1 or 2 bedrms., unfurn. June 15 or July 1; pref. Bethesda-Chevy Chase vicinity. WI. 7192.

APTS. and HOUSES
WANTED
FURNISHED OR UNFURNISHED
Within 30 miles of Alex., Va., for perm. employes of an electronics engineering firm engaged in vital Govt. work.
MELPAR, INC.
OV. 1900, Monday-Friday, 3-4:45 P. M.

ARMY major, wife, no children, desire 1-2 bedrm. furn. apt. or house. Alexandria or Arlington pref. VI. 8556.

ARMY OFFICER, wife and 2 boys age 5 yrs. and 5 mos., returning to U. S. from London desperately need by June 15, furn. apt. or house. Pref. Pentagon area. Will sublet for summer mos. EX. 6005.

ARMY and Air Forces personnel, all ranks, perm. stationed Wash., need houses, apts., private; no shares. If interested in desirable tenants, list with MILITARY HOUSING. RE. 6700, Ext. 72120.

BACHELOR veteran needs small, furn., unfurn. apt or house in NW. or suburbs; summer rental; garden care welcomed. Mr. Hayes, WO. 1923 after 7 p. m.

BELL TELEPHONE employe wants unfurnished 3 or 4 bedrm. detached house, convenient to good schools and transportation; possession now or as late as October on annual or long-term lease; exceptional references regarding property care; home-owner; Alexandria or N.W. Wash. preferred. Telephone ME. 9900, Ext. 531, during business hours.

BRITISH ARMY OFFICER and wife require furnished house or apartment, Georgetown area, between June 15 and August 31. Phone between 10 a. m. and 5:30 p. m., EX. 2020, Ext. 292.

COUPLE, both college grads, 3 small children, will pay about $150 for 3-bedrm., unfurn. house in Va. or N.W. PL. 0232.

DARTMOUTH MAN, Sig Ep, entering Georgetown law, desires living quarters for self, wife and baby in suburbs of Washington. Jerome Farrell, Waldo st., Holyoke, Massachusetts.

FOR anchoring 2000 books, a home-loving professor, wife and 2 daughters, 6-rm. unfurn. house urgently needed by June 15 or July 15; excel. refs. FR. 5058.

GOVERNMENT officer, proud of our 4 well-behaved children, urgently needs suit. 3 or 4 bedrm. house, unfurn.; 10-mile radius. VI. 2686.

GOVT. executive, adult family, perm., 4-bedroom house Silver Spring, Bethesda or west of 16th st. Max. $150. No summer rentals. SH. 3393.

JOHNS HOPKINS permanent employes urgently need apts. and houses; Silver Spring; references. SH. 7700, ext. 11.

MARINE CORPS lieut. col. and wife desire 3-bed. house, Arl. or vic. TR. 1432.

MED. OFFICER, stationed Walter Reed, desires 3-bedrm. unf. hse. SP. 1177-W.

MOTHER, veteran son and young daughter would like to occupy home of owner absent for year or two, beginning Sept.; accustomed to fine things; would give excellent care to property; 3 bedrooms required. Call eves. Apt. 503, RE. 2061.

NAVAL OFFICER desires 2-3 bedroom furn. house, N.W., or pref. Va.; up to $125 mo. TR. 8845 or TR. 9880, Lieut. Eckard, after 1 p. m.

NAVAL OFFICER desires 3-bedroom house, furn. or partially furn. Arl. pref. Year's lease at $125 per mo. CH. 2082.

PERMANENT Govt. professional employe, wife and 2 children want unfurn. house in N.W. or nearby Maryland or Virginia, 30-mile radius. EM. 4812.

PROF. CPLE., 5-year-old lady desperately need apt. or house; perm.; near Conn.; $90 mo. WO. 2291.

VET, wife, 2 children need 2 bedrm. apt. or house in N.W. sect. or Virginia. Reas. rent. HI. 7294.

REGULAR Army officer wishes to rent a 2 or 3-bedroom unfurnished house. No children. One or two year lease. Phone OX. 0251.

STORK expected in August urgently need 1-2 room, bath and kitchen apt. or house, Arlington; to $30, will pay 3-4 months advance. Normington, 1740 N. Oaks, Arlington, Va.

VETERAN, wife, 4 children, evicted, need 5 or more rms. unfurn. apt. or house; will pay 6 mo. rent in advance; utmost care of property assured. EX. 1582.

WRITER, wife, perm. residents, need 1-bedrm. unf. apt. or small house, N.W. DE. 9165.

3-BEDRM. unfurn. or partly furn. house, N.W. or nearby Md. EM. 7686.

COLORED—Employed cple., no children, desire 5-6-room unfurn. house, reas.; WILL REDECORATE NO. 8632 aft. 6.

Out-of-Town—Rentals 54

WEST PHILADELPHIA, both conventions, large 5-room apartment, sleep 5; 10 minutes convention hall; 25 minutes to Bellevue Stratford; maid and/or secretarial service available. Write Box M-359, Washington Post or Philadelphia phone, eve., 61654.

Offices, Studios—Rent 55

ARLINGTON BLDG.
1025 VERMONT AVE. N.W.—A few choice suites still available; completely modernized; 10 stories; elev.; bldg representative on premises.

SALES OFFICE of nat'l concern has office space and secretarial service to share. 1346 Conn. ave. nw. MI. 7521.

DOWNTOWN, suitable for sign painter, radio or electrical repair shop. Reasonable rent. Call Mr. May, RE. 8280.

NEAR MUNICIPAL CENTER—3-room suite with additional room in basement; ideal for ass'n., union or trade organization; long-term lease if desired. SENATE REALTY CO., EX. 3270.

STUDIO—Suitable for dancers or musicians, complete apt. facilities for 3. Two pianos. Heart of Georgetown. Rent June 15 thru Sept. 15. NO. 1631.

CONN. and 20th St. NW: Private furnished office, reception room, $65 mo. AD. 7842.

3 ROOMS, 22d & M sts. nw., $75 mo.; 2 rooms, 10th & N sts. nw., $85 mo.; 3 rooms, 6th & D sts. nw., $125 mo.
J. A. Weinberg Co., Realtors
1707 K St. N.W. NA. 5500

RIVERDALE, MD.
2nd floor, 4 rooms and bath; for commercial use, suitable for office or professional. $87.50 per month. WA. 1010 or WA. 4698.

1010 EYE ST. N.W.
Entire 1st floor, measuring approx. 30½x13½ ft.; lavatory, heat and light, $125 month; basement room suitable for office purposes, $65 month. Apply
Real Estate Dept. of
Washington Loan & Trust Co.
900 F St. N.W. NA. 3440

M STREET N.W.
Near Mayflower Hotel. Large 1st floor office, beautifully furnished. 2 large rooms, reception hall and washroom. $200 per month. Unfurnished $150 per month. Rental includes heat and light.
FLOYD E. DAVIS CO.
1629 K St. N.W. NA. 0352.

15TH & H STS. N.W.
3000 sq. ft. In prom. prestige-bearing office bldg.; will decorate, partition for tenant of strong finan. stand. Box 369, Washington Post.

13TH AND L N.W.
1 or 2 rooms, modern building incl. parking. Reasonable. ME. 1900 or WI. 6819.

Office Space Wanted 56

DUPONT CIRCLE AREA—Studio wanted evenings for music. Write Box 1043, Washington Post.

FURNISHED ROOM, downtown, for Monday evenings, 8 to 11, for science study group of 15. CH. 7563.

Garages Wanted 58A

ARMY OFFICER desires garage for pvt. auto, vic. 29 Riggs rd. ne. RE. 6700, Ext. 6443.

Business Property, Rent 59

18,000 sq. ft. for lease; used cars or fruit stand, etc.; 200-ft. front on Blair rd. nw. Call Homes Oil Co., TA. 6200.

ONE-STORY, 2d commercial—9,000 sq. ft., 18-ft. ceiling height. Unlimited floor load. Truck doors front and rear to public alley. Downtown location. Available immediately.
J. A. Weinberg Co., Realtors
1707 H St. N.W. NA. 5500

SILVER SPRING AREA
Large store nearing completion, 2,500 sq. ft. $350 per month. 9715 Georgia Ave.
FLOYD E. DAVIS CO.
1629 K St. N.W. NA. 0352.

UPPER WISCONSIN AVE.
2 stores on prominent corner with excellent advertising value; 1 store in good business block; office suite, 3 rooms and bath (heated). LOT SUITABLE FOR SALE OF USED CARS. Bethesda—Warehouse with R. R. siding and loading platform.
A. D. CRUMBAUGH
4908 Wis. Ave. Realtor. WO. 1-3-6-4.

Business Property, Sale 60

BUSINESS CORNER for sale; a large building on prominent corner in center of Annapolis, suitable for offices, small manufacturing plant or store. For details apply JOSEPH D. LAZENBY, 215 Main st., Annapolis, Md. Phone 3684.

FOR QUICK SALE
BEAUTY SALON
WELL KNOWN FOR 12 YEARS
3 Booths, 5 Operators.
Lower Connecticut Avenue Location.
Grossing $25,000 to $30,000
Phone NOrth 9131 or
Write 1363 Conn. Ave.

GEORGIA AVE.
Store, 20x60, with 2-bedrm. apt., full bsmt., auto. heat, garage (choice). SENATE REALTY CO. EX. 3270.

$10,000 DOWN
TOURIST COURT AND CABINS
Property on both sides of No. 1 highway, south of Triangle, Va., 4½ acres on east side of highway, 2 acres on west side. Unfinished—Cabins and service station. FINISHED and earning income of $650 per month in rentals: 2 cottages, 1 stone building containing 2 apartments, a restaurant in operation and 1 other 2-apartment building. Estimated average monthly income when complete ... rentals $2,000. Service station will add larger figure. Price, $60,000. Brokers, cooperation invited.
MILLS REALTY CO.
Annandale, Va. FA. 0999.

STATE SALE
1st commercial—3 houses with large brick building in rear. Used as laundry. Annual rent, $2,220; 8-year lease; price right for quick sale.
H. T. RANDOLPH
RE. 2137—TR. 7265

RESTAURANT
In the heart of one of Washington's finest Northwest residential areas. This property offers an unusual opportunity for a person of ability with limited capital to take over a completely furnished and equipped ready-to-open-tomorrow restaurant. The low selling price of $35,000 includes the building with its equipment and furniture and large grounds. There is a furnished 4-room and bath apartment with very large sun deck. Also has good investment value for a rental property. Has been successfully operated for about 30 years. For sale because of death. Can be purchased for as little down as $5000 and very reasonable monthly payments (much less than rent).
INEZ CUSHARD
OR. 4232 or WI. 5867.

Commercial Sites 60E

OVER 26,500 SQ. FT., R. I. Ave., Brentwood, Md.—In heart of fast growing commercial area, 2 blocks from Brentwood R. R. freight station. Part abuts Brentwood P. O. Phone owner, F. SHELTON, ME. 3425.

COMMERCIAL GROUND
We have several choice parcels, both first and second commercial in excellent N.W., N.E. and S.E. locations. Phone us for discussion and inspection.
J. A. Weinberg Co., Realtors
1707 H St. N.W. NA. 5500

COMMERCIAL LOTS
ANY SIZE DESIRED
IN SILVER SPRING
Wheaton & Colesville Areas
Priced Reasonably
E. S. PRICE & CO.
ME. 3650. PL. 1231.

Stores, Rent 61

1ST ST. NW., 1207—Attractive 2-window store, $125 month. DE. 1366.

NEAR 18th and Col. Rd. NW. Street level, 14x40 ft.; 2d floor also available, 14x60 ft.; good lease either or both. Athey & Co., 927 15th st. nw. EX. 1277, DE. 4820.

WESLEY HEIGHTS, Spring Valley and American University Park area—Small store, suitable for barber shop, radio and electrical repair shop, shoe repair shop, candy store, etc.; $85 per month.
W. C. & A. N. MILLER
DEVELOPMENT CO.
4830 Mass. Ave. NW. OR. 4464

Sale Investment Property 62

LARGE house, recently converted to apts. (furnished); net income, $5,000 annually; reasonable down payment; let us have your offer. ATHEY & CO., EX. 1277. Evenings and Sunday, DE. 4820.

4-UNIT APT., $21,950
Semidetached brick, 6 years old. Picture window type. Large basement. Income $2,904. FHA trust $15,000. Finest buy in city.
SAM ROSEY. AD. 2700.

Detached Brick Apartment House
Colored tenants—36 units, very low rentals, clean building. Price reduced less than 6 times rent. For immediate sale.
FIRST NATIONAL REALTY CORP.
1426 K St. N.W. RE. 3531, UN. 0759.

4-UNIT BRICK APT.
8 years old; income $2800 annually; price, $21,500; will go GI for $3000 down and will net approx. 20% on investment. Mrs. Liona, MI. 3987.
LEATH & ASHLEY, INC., NA. 3096

ATTENTION, INVESTORS
Large national chain store will give 10-year lease, on prominent Bethesda corner property. We want investor to buy this corner and build to suit the tenant; property reasonably priced. For complete information, call Mr. Franklin,
JAMES L. DIXON & CO.
1022 17th St. N.W.
ST. 7200. Eves., OR. 2916.

Nr. 4th and R. I. Ave. N.E.
Semidetached brick building on large lot containing 7 complete apts. Price, $35,000 with approved annual income of $4872. For further information, call Mr. Thompson, DE. 6027, with
BEITZELL, DI. 3100

4-FAMILY DUPLEX
NEAR CATHOLIC UNIVERSITY
Semidetached brick building; good condition; income $2,536.80 yearly. Price $22,950. Act quickly.
H. T. RANDOLPH
RE. 2137 or TR. 7265

DOWNTOWN STORE
2-STORY BRICK
CONTAINING MODERN STORE
with large display window and 3-room, kit. and bath apt. Property leased at $3000 per year; tenant pays all utilities. Price, $29,500; terms.
R. S. Blackistone, Realtor
927 18th St. N.W.
NA. 2690 or OL. 6707.

6-UNIT APT., $23,950
A real sacrifice. Building 4 years old. Income $3804. Low expense; only 6½ times rent.
SAM ROSEY. AD. 2700.

4-FAMILY UNITS
Two well-located modern brick 4-family units showing an excellent return and priced below market for immediate sale. Low prewar rents which can be raised. One building has two 2-bedroom units. We also have a number of smaller investment properties available at very reasonable prices. For particulars call DI. 1015 till 9 p. m.
WM. H. SAUNDERS CO., INC.

3 UNITS
COMPLETELY FURNISHED
THREE BATHS, KITCHEN, ETC.
Good condition with only $4000 cash. Live in one apartment, collect $105 per mo. from other 2 apartments while your payments are only $63 a mo. This will move fast. Call RE. 3316 9 to 9 daily.
Chapman Realty Co., Realtors

Real Estate Loans 63A

CASH for 2nd trust notes (white or colored); quick settlement; prefer personal calls to telephone calls. FULTON R. GORDON, 1427 Eye st. nw. DI. 5230. Brokers, attention.

MORTGAGE LOANS, current interest rate; no charge for appraisals. MOORE & HILL CO., 804 17th st. nw. ME. 4100.

2ND TRUST NOTES PURCHASED
WASHINGTON HOUSING CORP.
CALL NA. 3670.

Real Estate Loans 63A

MONEY ON SECOND TRUST.
We will buy second trust notes, D. C., nearby Md. or Va. Reasonable rates. NATIONAL MORTGAGE & INV. CORP. 1312 New York Ave. N.W. NA. 5833.

1ST AND 2D TRUST LOANS—Prompt and courteous service; low rates. Before borrowing call Colonial Investment Co., 817 9th st. nw. RE. 6650.

1ST, 2ND, 3RD TRUST LOANS. NEARBY MD., VA. AND D. C.; MO. PAY'TS LOWERED. ADAMS REALTY CO., 905 N. Y. AVE. N.W. RE. 1612.

Sale, D. C. Houses 64

American University Park
White clapboard home; very conveniently located near parochial and public school, bus and stores. 1st floor, lge. liv. rm., fireplace, din. rm. and kit.; 2d floor, 3 bedrooms and bath; stairs to full attic; garage, porch, h.-w. h.; fine condition. Good value.
W. B. WRIGHT, EM. 3380

AMERICAN UNIV. PARK
A GROUP
New Detached Homes
close to fast transportation and convenient to shopping area, all-brick construction, slate roof, gas a.-c.h. 1st floor, living room with fireplace, powder room, dining room, nice modern kitchen, rear concrete porch. 2d floor, 3 good size bedrooms, 1 bath. Situated on good size lot. Priced from $20,950 up.
Chevy Chase Realty Co.
4420 Conn. Ave.
EM. 1800 till 9 p. m.

ANACOSTIA—2-family det. frame home; separate utilities; 2 baths; excellent condition; $8,950. By owner. Call TR. 6469.

ANNANDALE (Open 1 to 6 Sunday)—Beautiful new 6-room brick home on large wooded lot; near schools, shopping and transportation. Price, $16,250. Directions—Out Columbia pike to intersection with Route 236, turn sharp right 3 blocks and right to Open Sign. J. T. Moton Realty, OV. 5900.

BARNABY WOODS
Attractive white brick in excellent condition, modern throughout; 3 bedrooms and 2 baths on 2d floor; large living room opens onto screened porch; 1st-floor den and lavatory; full attic, floored and finished; recreation room with fireplace; built-in garage; beautiful lot. Price, $32,500. Call Miss Alexander, NA. 9300; eves. and weekends, OR. 0986.
BOSS & PHELPS, INC.
1417 K St. N.W.

BLAINE ST. N.E.
Attractive 5-room English-type brick; immaculate condition, in preferred location of desirable River Terrace; 2 cheerful bedrooms, tile bath with shower, modern kitchen, storm windows, large finished basement, gas heat, steel-fenced rear yard, front porch; bus transportation at corner. To inspect today call Mr. Brock, TR. 2825; eves., WA. 9199.
DAVY & MURPHY
3435 BENNING RD. N.E.

BRIGHTWOOD
First commercial, 3 apartments; brick-stucco with vacant store in basement; suitable for business and investment. Income now quoted $280 per month. Well financed.
John Zirwes, Inc., Realtor
2005 K St. N.W. EX. 5656-RE. 6345.
Open 'Til 8:30 P. M.

BRIGHTWOOD
5502 8TH ST. N.W.
Row brick, newly decorated; 6 rooms and bath; daylight basement; suitable for apt.; gas h.-w. h.; must sell this week. Only $15,250. Open Sunday 1 till 6.

816 Underwood St. N.W.
6 rooms and bath, built-in garage, oil h.-w. h.; well financed. Priced low at $14,750. Open Sunday 1 till 6.
Thompson & Gray, Realtors
904 Ellsworth Dr. SL. 6100.

BRIGHTWOOD
FOR TWO FAMILIES
OPEN TODAY, 1 TO 5.
627 FARRAGUT ST. N.W.
Lovely brick home, featuring 2 full baths, 2 kitchens, recreation room, 2-car detached garage; automatic gas heat, colonial front porch and many other extras. Put this first on your list today.
FIRST NATIONAL REALTY CORP.
1426 K St. N.W.
RE. 3531-UN. 0759

BRIGHTWOOD SECTION near Coolidge High. Detached prewar modern brick; 6 rooms, 2 baths, hall, fireplace, breakfast nook, natural trim, rec. room, stairs to attic, oil h.-w. h., garage, large lot; priced under $20,000.
CALL MR. TABB. WO. 1957.
WITH THOS. L. PHILLIPS.

BROOKLAND, near Catholic University, 2808 6th st. ne.—Semidetached brick, 6 rooms, bath, h.-w.h (oil), screened porches, garage; possession with settlement. Price, $11,500; terms. FREDERICK A. BLUMER CO., 617 Pa. ave. se. FR. 1088.

CHEVY CHASE, D. C., 2914 Legation St. NW. Smart 7-room house; modern fireplace, modern decor.; near excellent schools, Conn. ave. to Nebraska, right on Nebraska to McKinley, right on McKinley to Legation. Open Sun., 12-7 p. m., or by appt. Owner, OR. 2231.

CHEVY CHASE
6708 BROOKVILLE RD.
OPEN SUN. 1 TO 6
This lovely red brick Colonial home offers delightful living room to the family wanting 3 large bedrooms, 3 baths, first-floor lavatory, finished attic, recreation room, maid's room, built-in garage; located close to transportation and shopping.
TO REACH—OUT CONN. AVE. TO WILLIAMS LANE, RIGHT TO BROOKVILLE RD., RIGHT TO HOUSE.
C. ALLEN SHERWIN, INC.
REALTOR
4341 Wis. Ave. N.W. EM. 4450.

CHEVY CHASE, D. C.
6216 30TH ST. N.W.
OPEN SAT. & SUN., 1 TO 6 P.M.
Just completed, ready for immediate occupancy. Bedroom and bath, 1st floor. 3 bedrooms, 1½ baths, 2d floor.
SHOCKEY & MOORHEAD
AD. 0021. Open Till 9 P. M.

CHEVY CHASE, D. C.
Near Utah ave. and McKinley st., imposing detached center-entrance-planned home, substantial brick construction; nine rooms, 3 baths (1st floor library or bedroom and bath) oil burner, hot-water heat, floored attic, detached garage; deep lot beautifully landscaped. Price, $31,300. Eves. or Sunday, phone Mr. Woodwell, TA. 5469.
L. T. GRAVATTE
729 15th St. N.W. Realtor. NA. 0753.

CHEVY CHASE, D. C.
3801 MILITARY ROAD N.W.
PRICE REDUCED
To $19,950
EASY TERMS
FOR QUICK SALE
OPEN SAT. 4 P. M. to 8 P. M.
SUN. 1 P. M. to 8 P. M.
VACANT—IMMEDIATE POSSESSION
4 doors west of Conn. ave. Semidetached, 8 rooms, 2 baths (1 on 1st floor), fireplace, gas heat; lot 30x150.
Bob Hollander, Realtor
OCCIDENTAL HOTEL
NA. 9743

CHEVY CHASE, D. C.
$21,000. Modern detached brick home near Lafayette School and transportation; large living room with fireplace, large, bright dining room, fully equipped kitchen, side screened porch; 2nd floor: 3 sizeable bedrooms, tile bath with shower; stairs to floored storage attic; large closets throughout; built-in garage; oil h.-w.h.; home in lovely condition; small amount of cash needed.
BILLINGSLEY & SANDERSON CO.
4934 Wisc. Ave. OR. 2326.
Office Open Sunday, 10 to 5.

CHEVY CHASE
3-bedroom and 2-bath center hall plan house with living room, dining room, music room, kitchen, recreation room, maid's room and bath, gas heat, built-in garage. This house is 11 years old and in good condition.

SPRING VALLEY
ENGLISH TYPE HOME OF STONE AND STAINWOOD TRIM, BUILT IN 1942 OF THE BEST MATERIALS AND IDEALLY PLANNED FOR THE FINEST OF LIVING AND ENTERTAINING.
Situated on about ½-acre of beautifully landscaped grounds with outdoor fireplace; this spacious house contains center hall, large living room and library, each with fireplaces, dining room and library opening onto screened porch, full bath, pantry, breakfast room and kitchen; 4 generous size bedrooms and 3 baths on 2d floor; bedroom, bath, large cedar closet and storage room on 3d; basement contains space for recreation room with fireplace and large casement windows extending almost from floor to ceiling, creating a bright and sunny basement; a 2-car garage is built-in.
OFFICE OPEN SUNDAY 11 to 5:30
Telephone OR. 4464
W. C. & A. N. MILLER
DEVELOPMENT CO.
Builders and Developers of
Wesley Heights, Sumner & Spring Valley
4830 Mass. Ave. N.W. OR. 4464
Evenings, telephone SLigo 6436
(List your house with us)

Sale, D. C. Houses 64

CHEVY CHASE
NEAR THE CIRCLE
Large hall entrance with powder rm., liv. rm., fireplace; screened porch, breakfast alcove, 3 master-size bedrms., 2 tiled baths, panel rec. rm., garage; close to shopping center. Price recently reduced. Til 9 p. m. phone NA. 9797.
Capital View Realty Co.
REALTORS
925 New York Ave. N.W.

CHEVY CHASE, D. C.—Best location; must sell due to death, leaving city. Prewar-built corner brick Colonial; one owner; 3 bedrms., 2 baths, breakfast nook, side porch; bar downstairs; Venetian blinds; finished 3rd fl. with fan for summer comfort; gas h.-w. h.; built-in garage; $24,250. Box 4701, Washington 20, D. C.

CHEVY CHASE, D. C.
3220 Patterson st. nw. Immediate possession; $2,000 cash, balance like rent; $250 monthly. Open 1 to 4 p. m. FULTON R. GORDON, 1427 Eye st. nw. DI. 5230 till 8 p. m.

CHEVY CHASE, D. C.
Close to Conn. ave. Here is a lovely detached white clapboard Colonial home, in immaculate cond.; 1st floor, spacious center hall, 28-ft. liv. rm., lge. din. rm., kit.; 2d floor, 4 spacious bedrooms, 2 tiled baths; 3d floor, 1 finished bedrm. and storage space. Full basement, oil heat, detached garage. Truly a beautiful home. Priced to sell.
W. B. WRIGHT
EM. 3380 Till 9 P. M.

CHEVY CHASE, D. C.
An excellent value in a detached masonry home with 7 rms. (4 bedrms.), tile bath, oil heat, excellent condition. Convenient to stores, transp., public and parochial schools. Owner must sell. Call ME. 1143, until 6 p. m.
J. Wesley Buchanan, Realtor

CHEVY CHASE, D. C.
1½ BLOCKS WEST OF CONN. AVE.
OPEN TODAY, 2 TO 6
3932 Livingston St. N.W.
Attractive 4-bedroom, 2-bath semidetached brick, of unusual design, side entrance with center hall. Living room with fireplace, den, pantry with window, for possible powder room, large attic, built-in garage; beautiful rose garden. Excellent condition. Ideal location, convenient to best schools, shopping and transportation. Supervised playground with tennis courts close by. Must be sold to settle an estate. A splendid value.
HELEN NORRIS
CO. 3417. OR. 0632.

Chevy Chase, D. C., $20,000
JUST OFF CONN. AVE.
In a highly desirable and convenient location. Tapestry brick, semidetached home in excellent condition. 1st-floor living room with fireplace, dining room, den, fully equipped kitchen. 2nd floor, 4 bedrooms, 2 tile baths. Spacious attic with 1 finished room. Full basement, built-in garage, h.-w. h., lovely yard, 150 feet deep.
Chevy Chase Realty Co.
4420 Conn. Ave. EM. 1800 till 9 p. m.

CHEVY CHASE, D. C.
Open Sunday 1 to 5 P.M.
5425 39th Street N.W.
A spacious 4-bedroom, 2-bath semidetached brick home in a location that can't be beat, 1 block from Conn. ave., close to stores, schools, swimming pool and playground. 3 porches, gas heat, 3-car garage, nice lot, modern kitchen with plenty of cabinet space, maid's room, are just a few of the extras. Come buy today.
SHERR, SCHLOSS & CO.
2653 Conn. Ave. AD. 6144.

CLEVELAND PARK
Owner leaving city, offers an excellent buy in brick house situated near the Cathedral. Living room with fireplace, dining room, kitchen, breakfast rm., 4 large bedrooms, 3 baths, glass-inclosed heated porch; garden; oil heat. For further information call Mrs. Hanes, MI. 3350. Eves HO. 4732.
D. A. HANES CO., INC.
1600 20TH ST. N.W.

CONGRESS HEIGHTS
5-room brick, semi-detached, A-C heat, in perfect condition; large lot, full basement. 136 Darlington St., AT. 9067 after 6:30 p. m. weekdays.

CRESTVIEW
New brick bungalows. Off Western Ave.—Bayard Blvd. Living rm. with fireplace, dinette, modern equipped kitchen, 2 large bedrooms and all-tiled bath; full attic that can be finished; full basement, gas a.-c. heat. Priced to sell with convenient terms. For details, call till 9 p. m. weekdays; Sun. 12 to 5.
Wm. Calomiris Prop., Inc.
1012 17th St. N.W. DI. 1653.

CRITTENDEN ST. N.E.
Semidet. brick, 6 rooms and bath; gas heat, elec. refrig.; furnished; priced low for quick sale. Inspection by appointment through Dixie Realty Co., NA. 8880 today. Call Mrs. Ramsdell, GE. 5354.

FOXHALL VILLAGE
This is an unusually attractive house and completely redecorated within the past year. It has large living room with fireplace, dining room, modern General Electric kitchen including "Disposal," elec. range and elec. dishwasher, also Deep Freeze unit; 2d floor has 3 delightful bedrooms and 2 baths and sleeping porch; 3d floor consists of 2 more bedrooms and bath; detached brick garage. Call Mr. Poston, NA. 9300. Eves. and week-ends, WO. 1912.
BOSS & PHELPS, INC.
1417 K St. N.W.

GEORGETOWN
1666 34TH ST.
Open Saturday and Sunday, 2 to 6.
$18,000—Small Victorian house, remodeled easily, or use in present condition. 3 bedrooms, 2 baths; gas heat; modern equipment in kitchen. 2 fireplaces. Nice garden. Phone Mrs. Sprague.
MRS. EMERY SMITH
EXCLUSIVE AGENT
1909 Que St. DU. 5200.

GEORGETOWN
Open Sun., 1 Till Dark
2520 Que Street N.W.
Charming town house in perfect condition; living room, library, dining room, kitchen, 3 bedrooms, 2½ baths; garden with brick patio. If you want Georgetown at its best—see this reasonably priced home.
J. R. TENCHER CO., INC.
AD. 3644

GEORGETOWN
Best residential district, near Dumbarton Oaks, well-built brick house, 3 baths, 6 bedrooms, very small garden. Fine residence or living quarters for owner, with excellent income from house. Open 2 to 6, Sat. and Sun., 1679 31st st. nw. AD. 8905.

GEORGETOWN
No guest room; only 1 large bedroom, living room, library, dining room and kitchen, 1½ baths, 3 fireplaces, garden. Detached. Gas heat. $17,500.
ROXANA B. DORAN
1618 Wis. Ave.
Call Mr. Chase, AD. 8912 or HO. 1498.

GEORGETOWN
Open Sun., 11 Until 5
3612 N ST. N.W.
Remodeled attractive frame; 2 bedrooms, air-conditioning; gas heat. Deep garden.
HOWARD R. McPECK
3236 P St.
Call Miss James, MI. 1673.

GEORGETOWN
3626 N st. nw., 6 rooms, bath; hot-water heat; full basement with front and back entrance, side lot 13½ ft. wide; $18,000.
GUY TINNER
1939 11th St. N.W. NO. 4907.

GEORGETOWN
A restored early house with a beautiful garden.
HOWARD R. McPECK
3236 P St.
Call Miss Claude James, MI. 1673 or MI. 1105.

GEORGETOWN
OPEN 2 TO 6 SAT. & SUN.
OPEN—VACANT
1239 31ST ST. N.W.
Semidetached, fine condition. 2 bedrooms, large brick garage, fine small garden. Reasonable terms.
DE. 0712
C. NEWTON JEFFRESS
3603 P St. N.W.

GLOVER PARK
BY OWNER
2827 BEECHER ST., N.W.
7-room attached brick, including large recreation room; 2 enclosed porches, plenty of cedar-lined closet space; excellent condition; insulated, weather stripped; awnings, Venetian blinds; front porch concrete, brick construction. Out Wisconsin Ave. to Calvert St., to Tunlaw Rd., left to property. $18,000. WO. 8838.

GLOVER PARK
OPEN SUNDAY, 1 TO 6
2234 39TH PLACE N.W.
This modern 3-bedroom, 2-bath home is close to schools and transportation. Just redecorated throughout; quick possession. First floor, living room, dining room, fully equipped kitchen and porch. Second floor, 3 bedrooms, 2 colored tile baths. Attractive recreation room; gas a.-c. heat; built-in garage. Terms may be arranged. Price reduced for quick sale. Mrs. Morrow on premises.
BILLINGSLEY & SANDERSON CO.
4934 Wisc. Ave. OR. 2326.
Office Open Sunday, 10 to 5.

Sale, D. C. Houses 64

4541 SO. DAKOTA AVE. NE.—6-room modern home, adjoining exclusive priory school for boys. Terms. DE. 4541.

KALORAMA SECTION
This attractive and well-planned stone house is located in one of the most desirable sections. There are 3 bedrooms and 3 baths on 2d floor; 2 rooms on the 3d floor; large living room and dining room, kitchen, pantry and lavatory on 1st; 3 maids' rooms and baths; 2-car built-in garage; flagstone terrace; all rooms are spacious. Price, $65,000. Call Miss Alexander, NA. 9300; eves. and weekends, OR. 0986.
BOSS & PHELPS, INC.
1417 K St. N.W.

GLOVER PARK
Newly decorated home with living room, dining room, den and modern kitchen; 3 bedrooms, 2 baths, recreation room, 1-car garage; automatic gas heat. Can be financed. Possession with title. For appointment, MRS. FRYSE, ME. 4100; eves. and Sunday, WO. 3202.

HILLCREST AREA
1717 31st Street S.E.
OPEN SUNDAY, 2 TO 6.
New detached Cape Cod bungalow, overlooking the city. A custom-built home having 4 bedrooms, 2 baths, large living room with fireplace; Baseray hot-water gas heat; unfinished recreation and maid's room with complete bath in the cellar; fully insulated, weatherstripped and screened. Detached brick garage; large lot and many other special features. To reach: Go out Pa. Ave. S.E. to 31st, turn right on 31st to sign.
FREDERICK A. BLUMER COMPANY
REALTOR
617 PENNSYLVANIA AVENUE S.E.
FR. 1088. Eves. and Sun., VI. 7905.

HILLCREST
3409 CARPENTER ST. S.E.
OPEN 1 TO 5
2-story detached Colonial brick. Large living room, dining room, kitchen, 3 bedrooms and bath. Full basement, ½ bath. Detached garage. A lovely, convenient location. Reduced for quick sale. Call Mr. Ruark, VI. 6426, with
BEITZELL, DI. 3100

HILLCREST
Nr. Alabama & Branch Aves.
6 good-size rooms, bungalow appearance, 2 complete baths, oil h.-w. h., storm doors and windows. You must visit this home in this beautiful section of the city. Priced at $18,950.
ADELBERT W. LEE
3211 Penna. Ave. S.E. VI. 1000.

KENT AREA
Detached home situated on a knoll overlooking Virginia; living room, dining room, kitchen and inclosed porch on 1st floor; 2 bedrooms and bath on 2nd.; full daylight basement; gas heat, fruit trees and nice landscaping. Price $16,500. For information and appointment please call
INEZ CUSHARD
OR. 4232 or WI. 5867.

MICHIGAN PARK
A delightfully modern brick house that will please any buyer who is looking for a real home. It incorporates all latest improvements and conveniences. Lovely picture windows make light and cheery rooms. Room size is excellent and equipment the very best. Oil heat. Beautifully landscaped lot. Priced surprisingly low. Phone till 9 p. m.
Capital View Realty Co.
REALTORS
925 NEW YORK AVE. NA. 9797.

MICHIGAN PARK
OPEN TODAY, 2 TO 6 P. M.
4820 South Dakota Ave. N.E.
Brick, 6 rooms, tile bath, modern kitchen, full basement, gas heat. Large yard with anchor fence. This house is like new, only about 6 months old.
R. G. DUNNE, HO. 0700
Evenings and Sunday, Mr. Jarrett, NO. 2924.

MICHIGAN PARK
A beautiful home, in the beautiful neighborhood across from the Monastery. A de luxe home designed for good living. Contains living room, entrance hall, dining room, kitchen and den. 4 bedrooms, 1½ baths. Recreation room. 2-car garage. The right home at the right price for the right family. Call Mr. Holmes after 7 p. m. EM. 6635
PAUL P. STONE, Realtor
NA. 7379

MICHIGAN PARK AREA
DETACHED BUNGALOW
ASBESTOS SHINGLE
2242 Bunker Hill Road N.E.
Open 1 to 6 Sunday
5 lovely rooms on 1st floor. Chestnut trim, stairway to floored attic, full basement with outside entrance. Oil h.-w. h. Immaculate condition throughout. Lot 50x125. Beautifully landscaped. Priced below today's market. For further information call
HUNTT REALTY CO.
RE. 1714. Eves., DE. 2637.

NEBRASKA AVE. N.W.
$9,500
Close to Alice Deal Junior High and Woodrow Wilson. We offer a value that can't be beat in this fine semidetached 2-bedroom house, with gas heat and in excellent condition. $2,000 cash, balance like rent. For details call NA. 9797 today.
Capital View Realty Co.
REALTORS
925 New York Ave.

RIVER TERRACE
Nice brick home with living room, dining room, kitchen, 2 bedrooms, tiled bath, full basement, oil heat. Priced to sell. Convenient to transportation and shopping.
SOUTHEAST REALTY CO.
1311 Pa. Ave. S.E. FR. 2000.

RIVER TERRACE
OPEN SUNDAY 1 TO 5
310 35TH ST. NE.
Three-bedroom row brick in excellent condition; excellent living room, dining room, de luxe kitchen, oil heat, screened front porch, fenced back yard.
Lowery & Melton SH. 9200

SHEPHERD PARK
Open Sun. 'Til Dark
7200 Alaska ave. nw.—One of the outstanding upper 16th st. stone homes; 12-ft. reception hall, large living room with beautiful stone fireplace, equally as large dining room, den, kitchen and pantry on first floor; second floor has 4 master-size bedrooms, 2 smaller bedrooms and 2 baths; fully floored attic; basement is unusually large and would be ideal for a doctor because of side drive entrance; slate roof, gas h.-w. heat, 2-car stone detached garage; very large deep lot beautifully landscaped. Directions—Out 16th st. nw. to Alaska ave., right to "Open" sign.
EDGAR L. WEBSTER
OR. 5700 TILL 9 P. M.

SHEPHERD PARK
NR. 16TH & ALASKA N.W.
3 NEW HOMES
Splendidly equipped and beautifully designed. Now ready to occupy. Contains living room with fireplace, wainscoated dining room, kitchen with de luxe equipment, garbage disposal unit, screened porch, built-in garage, 3 large bedrooms, 2½ baths, full basement, slate roof, imported crystal fixtures. Large level lot, gas air-conditioned heat. Priced unusually low in this fine neighborhood.
Call Mr. Cross after 7 P. M.-AD. 3992
or Mr. Holmes, EM. 6635
$31,500
PAUL P. STONE, Realtor
1741 K St. N.W. NA. 7379

SHEPHERD PARK
Beautiful new, detached brick Colonial homes; 7 rooms, large living room, with fireplace, 15-ft. dining room, chair rail, modern kitchen, den and ½-bath first floor; 3 bedrooms, second; gas heat; deep lot. Only a few of these homes remain. Select yours today. 7900 block 16th st., right ½-block to homes. Open 1 'til dark.
SIGLER & TISHLER
1363 KENNEDY ST. N.W.
TA. 1348 CO. 8414

Sale, D. C. Houses 64

SPRING VALLEY
FIRST OFFERING
VERY nice Colonial brick residence in fine condition. 1st floor: Attractive living room, dining room with entrance to secluded screened porch—just the place for summer breakfasts! Large 1st floor library with fireplace and built-in bookshelves, convenient powder room, bright kitchen. 2nd floor: 3 twin-sized bedrooms and 2 baths, 2 bedrooms open out into large screened sleeping porch. Ample closet space. Storage attic. Basement has paneled recreation room with fireplace; laundry room; gas heat; maid's room and bath. 2-car attached garage. Nicely landscaped grounds. Inspection by appointment only. Phone OR. 3756.
C. A. METZLER, Realtor

SPRING VALLEY
4015 49TH STREET N.W.
OPEN SUNDAY 1 TO 7
AVAILABLE FOR IMMEDIATE OCCUPANCY
Spacious vine covered red brick Colonial situated on a nicely landscaped lot enclosed with picket fence; contains large living room, dining room, large breakfast room, kitchen, 1st-floor lavatory, 6 bedrooms and 3 baths, large cedar closets, gas heat; detached 2-car garage.
To reach: Out Massachusetts ave. to 49th st. turn left to 4015.
W. C. & A. N. MILLER
DEVELOPMENT CO.
Builders and Developers of
Wesley Heights, Sumner & Spring Valley
4830 Mass. Ave. N.W. OR. 4464
Evenings, telephone SLigo 6436
(List your house with us)

WAKEFIELD
N.W. D. C.—Featuring master bedroom and bath on 1st floor. Entrance hall, living room, fireplace, dining room, modern kitchen, porch. 2nd floor has 3 nice bedrooms and sunroom, large bath, stairway to attic. Oil heat. Fine basement. 2-car garage. Owner, EM. 4755.

WOODRIDGE
Fine det. home, 8 nice rooms and bath. 2-car garage, level, pretty lot, excellent condition. Possession with settlement. $16,850. Call Mr. Poston, WO. 1912 eves. and Sun.; weekdays, NA. 9300.
BOSS & PHELPS, INC.
1417 K St. N.W.

WOODRIDGE
OPEN TODAY, 2 TO 6
2503 Rhode Island Ave. N.E.
Vacant—Bungalow, 5 rooms and bath, finished room in attic; h.-w.h.; garage. Convenient location. Terms.
R. G. DUNNE, HO. 0700
Eve's. & Sun's., Mr. Curling, HO. 7768.

WOODRIDGE SPECIAL
3040 Monroe St. N.E.
OPEN 1 P. M. SAT. AND SUN.
Lovely 6 rooms, 2 inclosed porches, 2 baths, gas h.-w. h.; ½ square from Rhode Island ave.; owner leaving city. Bargain.

BRENTWOOD, MD.
3709 Taylor St.
A real bargain. 5 large rooms, gas h.-w. h., 2 large bedrooms; beautiful lot; excellent location. Open Saturday and Sun. at 1 p. m.
H. C. MAYNOR & CO.
2002 Rhode Island Ave. N.E. NO. 4338.

WOODRIDGE
Vicinity of 26th and Newton Sts. N.E. One of the finer prewar detached homes, living room with open fireplace, large dining room, sun parlor, large tile kitchen, breakfast nook, 3 large bedrooms, tile bath; full light basement, gas h. w. h., detached garage. Fenced rear yard.
R. G. DUNNE, HO. 0700
Eves. and Sun., Mr. Curling, HO. 7768.

3961 CLAY PLACE N.E.
New brick semidetached house. Living room, dining room, kitchen; second floor, 3 bedrooms and bath; gas a.-c. heat. Full basement. Excellent shopping center and transportation. Immediate occupancy. Low down payment. Call Mr. Mackintosh, Jr., eves.
WEAVER BROS., INC.
Washington Bldg.
DI. 8300 Eves., WO. 3716

526 TENTH ST. S.E.
6-rm. semidet. brick; coal h.-w. heat. Good value at $8930. Cash $1500.
SCOTT SANDERS
TR. 7563. Eves., VI. 0990.

OPEN TODAY 3 TO 7 P. M.
914 Hamilton St. N.W.
Home and income—Attractive row brick, arranged as 4 apartments; excellent income; 1st-floor apartment vacant; gas heat. Priced right, on terms. Call GE. 2270 or WI. 8908.
BRIGHTWOOD REALTY CO.

VACANT
4414 Chesapeake St. N.W.
Lovely 6-room semidetached brick home with 2 screened porches, modern kitchen, full basement, 1-car garage. For further information call
Bartow Realty Co., Inc.
1331 G St. NW.
ME. 2493. Eves., DE. 8745.

SACRIFICE by owner leaving town. 5-rm. semidet. brick, 7 yrs. old, many extras, furn. or unfurn., reasonable down payment, bal. $65.15 a mo. 412 Peabody st. ne. GE. 2829.

3444 24TH ST. S.E.
(Shipley Terrace). Brick, 5-rm. semidet.; good condition; F. H. A. trust; gas a.-c. heat; near schools, shops, buses; owner transferred; excellent value at $10,950.
SCOTT SANDERS
TR. 7563. Eves., VI. 0990.

NEAR CATHEDRAL
NEW LISTING
Attractive detached brick house with 4 bedrooms, 3 baths in most desirable location for family with children.

GEORGETOWN
One of those good, solid red brick houses of the '80s, that you can't judge by "driving by." It is fully detached, has a lot of sunny southern exposure, a pretty garden overlooking largest open area in heart of Georgetown; the house has 11 rooms, 2 modern baths, upstairs porch, gas heat.
DOROTHY G. WOOD
REAL ESTATE
2531 P ST. N.W. DE. 7115.

4207 FIRST ST. S.E.
(Cong. Hts.) Detached 5-room, asbestos shingle, insulated; front porch; 2-car garage; inlaid linoleum throughout; lot 50x120; $10,500.
SCOTT SANDERS
TR. 7563. Eves., VI. 0990.

BANKERS HOME. $21,950
Near 16th and Columbia Rd.—12-room and 3-bath brick and stone. Used as 4 apts. Fine opportunity for home and income. $3,500 cash.
SAM ROSEY. AD. 2700.

1603 MONROE ST. N.E.
This lovely 5-room bungalow must be sold to settle an estate. Take a look and if interested at $12,500 with terms and quick settlement call RE. 3316, 9 to 9 daily. For appointment to inspect.
Chapman Realty Co., Realtors

447 ATLANTIC ST. S.E.
(Cong. Hts.) Br. 5 rms., gas a.-c. heat, full basement; excellent condition; near shops, theaters, buses. (Open for inspection 2-5.)
SCOTT SANDERS
TR. 7563. Eves., VI. 0990.

2-FAMILY HOME
actually built for 2 families containing 2 lovely modern apartments, each with its own private bath, kitchen and entrance. $3500 cash will handle. To inspect call RE. 3316, 9 to 9 daily.
Chapman Realty Co., Realtors

TOURIST ROW
516 East Capitol St.
Outstanding buy of 10 rooms, 3 baths, oil h.-w. h., completely furnished; $6000 down. W. H. Batts, TR. 1691.
O'BANNON REALTY CO., FR. 3118.

DETACHED BRICK S.E.
Vacant. Has living room with fireplace, dining room, kitchen, 3 nice bedrooms, tiled bath, full basement, gas heat. Price $15,600; terms.
SOUTHEAST REALTY CO.
1311 Pa. Ave. S.E. FR. 2000.

Sale, D. C. Houses 64

1717 Girard St. N.E.
OPEN 1 TO 6
If a parade passed your door they are heading for this beautiful new detached brick home containing 6 rooms, 1½ baths, gas heat, fireplace, screened porch, elec. refrigerator, Venetian blinds. Lot 40x135. Vacant and never occupied. Priced moderately with low down payment.
JOSEPH E. BRUNO, INC.
REALTORS
903 K St. N.W. NA. 3411.

CAPE COD BRICK
1116 46TH ST. S.E.
OPEN SUNDAY 2 TO 7 P. M.
Modern and attractive, only 6 years old. 1st floor: Living room, dining room, kitchen, 2 bedrooms and tile bath. 2nd floor: 2 bedrooms and tile bath. Oil heat. Excellent location and immaculate condition.
ONLY $15,750
DIRECTIONS: OUT PENNA. AVE. S.E. TO ALABAMA AVE., LEFT TO 46TH ST., THEN LEFT TO "OPEN" SIGN.
Capital View Realty Co.
REALTORS
925 N. Y. Ave. N.W. NA. 9797.

BRAND NEW
DIRECT FROM BUILDER
HOME OR INVESTMENT
3851 Halley Terrace S.E.
OPEN 2 TO 6
2-family completely modern semidetached brick houses, being offered 1 week before completion. Unusually designed to afford the maximum satisfaction as either a home or investment, or both. Completely equipped with finest quality appliances, including 36-in. range, Kelvinator refrigerator, overhead cabinets, all metal venetian blinds, copper screens, built-in bookcase. Each apartment contains living room, bedroom, dinette, kitchen and tile bath. Full basement, gas air-conditioned heat, oak floors, copper plumbing, separate gas and electric meters for each apartment. Live in one and let rent from other pay off the FHA 1st trust of $12,500. As investment will show approximately 20% return plus equity.
Edward Gaines, TA. 5232

416 ORANGE ST.
(CONGRESS HGTS.), S.E. BRICK
Semidetached; 2 complete 3-room apts., 2 baths, storm windows, screens; live in one apt., receive income from other; terms; $13,950.
SCOTT SANDERS
TR. 7563 Eves., VI. 0990

Nr Rock Creek Pk., Close In
Unusual opportunity for home and income or conversion to apartments. Excellent 22 ft. English style row brick on deep lot with detached garages. Spacious rooms recently redecorated. 4 bedrms., 2 baths. Inclosed heated porch. Stairway to attic. Gas h.-w.h. Excellent condition throughout. Call Mr Baldwin with JAMES L. DIXON & CO., 1022 17th st. nw., ST. 7200; eves., GL. 4400, ext. 3.

OPEN 1 TILL DARK
AMERICAN UNIV. PARK
4343 Alton Pl. N.W., only 4 left in this group of well-built 3-bedroom colonial brick homes. Large living room with fireplace, dining room, fully equipped kitchen and tile powder room, large porch, slate roof, gas a.-c. h. Approved for GI's at $19,450 with $3,450 cash and about $100 per month. See our representative at sample house.
J. R. TENCHER CO., INC.
AD. 2644

1501 NEAL ST. N.E.
Corner, det. brick; 8 lge. rms., 3 baths plus 3-rm. apt. in basement; 3-car garage; $19,950. Good for professional man. Terms.
SCOTT SANDERS
TR. 7563. Eves., VI. 0990.

BY OWNER, near McKinley High School—6 rms. and bath, Colonial brick row house; full basement; conv. transportation, stores and churches. For appt. call DU. 3183.

449 ATLANTIC ST. S.E.
(Cong. Hts.) Br. 5 rms., gas a.-c. heat, full basement; good condition; near shops, theaters, buses; $10,950. (Open for inspection 3-5.)
SCOTT SANDERS
TR. 7563. Eves., VI. 0990.

6404 9TH ST. N.W.
OPEN SUNDAY 1 TO 5
Near Walter Reed Hospital; lovely detached prewar brick in immaculate condition; living room with fireplace, dining room, de luxe kitchen, dinette, 3 excellent bedrooms and bath on 2nd floor; large insulated storage room on 3d floor; full, dry basement, lavatory, gas h.-w. h., slate roof; priced to sell today. Evenings call Mr. Adams, GE. 9084.
Lowery & Melton SH. 9200

3312 BROTHERS PL. S.E.
(Cong. Hts.) One block from Nichols ave. Detached; frame, 6 large rms., bath, stor. attic; newly decorated; new gas h.-w. h. system; garage, $10,950. Terms.
SCOTT SANDERS
TR. 7563. Eves., VI. 0990.

239 QUACKENBOS ST.
OPEN SUN., 1 TO DARK
Detached modern brick. 1st floor, living room, dining room, kitchen, den; 2d floor, 3 bedrooms and bath; full basement with lav., attached garage. House excellent condition. Owner-occupied. Out New Hampshire ave. to Quackenbos st., opposite Masonic and Eastern Star Home, right to open sign.
CHARLES H. OMO
SLigo 6179 till 9 p. m.

OPEN SUN., 2-6 P. M.
A lovely, row brick, containing 3 apartments with range and refrigerator in each, 1-car garage. Low price and excellent financing. Come see it and you will buy it.
1902 C ST. N.E.
POTTS REALTY CO.
FR. 6700. Eves., LU. 4039.

FINE N.W. LOCATION
Very interesting small house of stone, brick and Colonial siding, on a wooded corner elevation, near American University. Less than 3 years old, it contains studio-living room, 2 bedrooms with connecting bath, dining room, kitchen and porch. Can be attractively financed.
Telephone OR. 4464
OFFICE OPEN SUNDAY 11 to 5:30
W. C. & A. N. MILLER
DEVELOPMENT CO.
Builders and Developers of
Wesley Heights, Sumner & Spring Valley
4830 Mass. Ave. N.W. OR. 4464
Evenings Telephone SH. 4917
(LIST YOUR HOUSE WITH US)

5-Room Bungalow
3708 30th Pl. N.E.
No Agents.

Prescription for Home-Sickness!
OPEN TODAY, 1 TO 5 P. M.
1835 INGLESIDE TERRACE N.W.
Substantial brick, semi-det. home, situated in a most desirable section; excellent for renting, 3 bedrms., 1½ baths, breakfast rm., charming den, inclosed sleeping porch, full bsmt. with lav., reception hall; built-in garage.

OPEN TODAY, 1 TO 5 P. M.
4901 13TH STREET N.W.
A most appealing detached corner home on a charmingly landscaped lot, 70x144, consisting of 3½ bedrms. and bath on 2nd fl.; 1 bedrm. on 3rd fl., with full bsmt., entrance hall, center-hall plan, oil h.-w. h. with a double brick garage. All rooms extremely large; requires $7,500 cash or more. This property is beautifully furnished.

OPEN TODAY, 1 TO 5 P. M.
4413 CHESTNUT ST., BETHESDA, MD.
A lovely detached 2-bedrm. bungalow that welcomes you home. On a nicely landscaped lot 50x100 with full bsmt.; laundry tubs; gas a.-c. heat; must be seen to be appreciated; Only 6 years old.

VACANT BUNGALOW
OPEN TODAY, 1 TO 5 P. M.
LONGFELLOW ST. N.W.
5 lovely rooms, 2 bedrms., oil h.w. Full basmt. with recreation rm. Finished bar, Servel gas refr. Magic Chef range; fully furn. and ONLY $13,950.
LEO M. BERNSTEIN & CO.
1415 K St. N.W. Bing ME. 5400.

Sale, D. C. Houses 64

G I APPROVED
OPEN 12 TILL DARK
First showing of detached brick 6-room homes, featuring completely equipped Youngstown steel kitchen, large rooms; lot 60x120; full basement, Chrysler Air-Temp gas furnace, summer-winter hookup, copper plumbing, colored tile bath and many other features. Only $2,000 down. $89 per month, including interest, principal, taxes and insurance. Full price, $13,600. Directions—Straight out Georgia ave. to our sign—the 1st homes on Georgia ave. in Wheaton, Maryland.

2718 East-West Highway
Chevy Chase, Md.
OPEN 2 TO 6 P.M.
Attractive detached brick in immaculate condition; 6 spacious rooms and bath, powder room on 1st fl.; gar.; oil heat; situated on ¼-acre corner lot.

413 OGLETHORPE ST. N.W.
OPEN 2 TO 6 P.M.
Attractive 20-foot semidetached brick, spacious living room with fireplace and mirrored wall, dining room, knotty pine den and modern kitchen. Second floor, 3 bedrooms, screened porch and modern bath; full basement, gas hot-water heat. Substantial cash necessary.

TAKOMA PARK
OPEN 12 TO 5 P. M.
714 AUBURN AVE.
½ Blk. Left of New Hampshire Ave. Det. brick, situated on beautifully landscaped lot 55x130 ft.; five rms., brick fireplace in living rm., full bsmt., gas heat; only 7 years old; conv. transp., schools and shopping.

Our office will be open today for your convenience from 1 until 6 p. m.
WM. G. LIBBY CO.
908 14th St. N.W. RE. 8669.

A GROUP OF
NEW COLONIAL HOMES
SAMPLE HOME NEARING COMPLETION
ONLY 2 LEFT
3059 OLIVER ST.
CHEVY CHASE, D.C.
(1 BLOCK SOUTH OF NEBRASKA AND UTAH AVES.)
OPEN TODAY 11 A. M. TO 7 P. M.
Center hall, large living room with paneled fireplace, dining room, superbly equipped kitchen with electric dishwasher, breakfast nook, powder room, 3 spacious and cheerful bedrooms, 2 tiled baths, space for additional rooms on 3d floor; semifinished recreation room; air-conditioned gas heat, garage. The best homes we've ever built and your best buy today at $28,500.
WAGGAMAN-BRAWNER
OWNER-BUILDERS
1700 Eye St. N.W. ME. 3860.

4930 Livingston Rd. S.E.
Just over D. C. line. First floor, liv. rm., dining rm., kit., bedrm.; second floor, bedroom, modern bath; full bsmt; coal heat; modern gas stove, 6-ft. Frigidaire, built-in cabinets, venetian blinds; attached garage, plus almost acre of land. $10,950.
SCOTT SANDERS
TR. 7563. Eves., VI. 0990.

6-ROOM
6-ROOM SEMIDETACHED BRICK
IN NEW-HOUSE CONDITION
Excellent southeast location. Very reasonably priced at $12,500; only $2500 cash, balance in one trust at 4%. Call
DENNY & PRICE, REALTORS
SH. 1313

OPEN FOR INSPECTION
3 TO 6 P. M. SUNDAY
3821 13th Street N.W.
If you are interested in something real nice, go look at this beautiful 20-ft. brick. Has everything you want for real beauty and comfort in a modern home. Around $14,000. Call Mr. Kitchens.
ATLAS REALTY CO.
ST. 7368.

OPEN SUNDAY, 1 TO 6
NEAR KENNEDY ST.
5415 5TH ST. N.W.
Lovely row tapestry brick, consisting of 3 lovely bedrooms, living room, dining room, equipped kitchen; coal h.-w. heat. New-house condition. Garage. Full basement. Priced for quick sale. Call
HUNTT REALTY CO.
RE. 1714. Eves., RA. 4394.

3701 GRANT ROAD N.W.
OPEN SAT. & SUN. 2 TO 6
Here is the ideal home for the large family, that wants plenty of space for a little money. Situated on a quarter of an acre of ground inclosed with Anchor fence. Oil heat. Property is in excellent condition. The price is reduced for quick sale.
TO REACH—Out Conn. ave. to Davenport st., left 3 blocks to open sign.
S. R. MARTIN & CO.
REALTORS
DU. 5366. Eves. WO. 5330.

OPEN SUN., 2-6 P. M.
6-room tapestry row brick with 2 inclosed and finished porches, full bath and additional ½ bath on 2nd floor; full basement with rec. room and bar. Gas h.-w.h. A lovely, quiet neighborhood. Don't fail to see
14 EVARTS ST. N.E.
POTTS REALTY CO.
FR. 6700. Eves., RA. 9302.

OPEN SUNDAY, 1 TO 6
2420 North Capitol St.
VACANT—POSSESSION AT TIME OF SETTLEMENT
Colonial row brick, 20 ft. wide. Newly redecorated; 6 rooms and bath, enclosed porch, detached garage. Price, $13,500. Convenient terms.
FLOYD E. DAVIS CO.
1629 K St. NW. NA. 0352

DON'T SETTLE
FOR AN OLD HOUSE
WHEN YOU CAN OWN A NEW ONE FOR LESS
See These Today
Call TA. 4000
New Modern Detached Homes
BRIGHTWOOD AREA

CENTER HALL PLAN
6 large rooms, 1½ baths. Full basement. Gas heat. $3,500 down, $85 per month.
$15,750

SIDE HALL PLAN
6 large rooms, 1½ baths. 1st floor powder room. Full basement. Gas heat. Low down payment. Balance like rent.
$18,950

SHEPHERD PARK
SIDE AND CENTER-HALL PLANS
6 large rooms, 2½ baths, 1st floor powder room, ultra modern homes. Terms arranged to suit.
$22,950

CUSTOM BUILT
LARGE CENTER HALL
7 large rooms, 3½ baths, 1st floor powder room, recreation room; many de luxe features. Terms arranged.
$26,500

TRADES ACCEPTED ON THESE PROPERTIES
TO SEE TODAY CALL TA. 4000
HAMILTON REALTY CO.
5625 Georgia Ave. N.W.

NEW HAMPSHIRE AVE. SECTION
OPEN SUNDAY 2 to 6
Modern row brick, fine condition, 5 rooms, gas heat, storm windows. 403 Peabody st. ne. Moderately priced, $2,500 cash.
J. A. McKEEVER CO.
ST. 8500. Eves. and weekend, SL. 8618.

Continued on Following Page

Sale, D. C. Houses 64

Continued From Preceding Page

Open Today, 1 to 7
4211 18TH ST. N.W.
WILL CONSIDER TRADE ON SMALLER HOME
This home located 1 block from Rock Creek Park, near transportation in finest school area is indeed worthy of your inspection. Finest all-brick construction; completely redecorated. 1st floor, large living room with artistic fireplace, beautiful dining room, opening on large screened porch, modern kitchen, de luxe stove and refrigerator; 2d floor, 4 regular bedrooms and 2 tile baths; regular stairs to full attic with large cedar closet. Full basement; oil hot-water heat; detached garage; priced to sell this weekend. To inspect: Out 16th st. to Varnum, left on Varnum to 18th st., left to Metzler "Open" sign. For further details, Sunday and nights, call TA. 0383.
METZLER
REALTOR—BUILDER
1106 Vermont Ave. DI. 8600

6415 13th Street N.W.
Open Sunday 1 to 5 P. M.
A lovely detached stone and brick home, landscaped corner location; 3 bedrooms, 2 colored tile baths, spacious entrance hall, living room, dining room, kitchen with breakfast nook. Attached garage. Recreation room, gas heat, random-width pagged flooring, storm windows just a few of the extras. Close to stores and transportation. Put this home on your must-see-today list.
SHERR, SCHLOSS & CO
3653 Conn. Ave. AD. 6144.

404 NEW JERSEY AVE. S.E.
Row brick, 11 rms., 3 baths; now used as 4 complt. apts.; oil h.-w. h. Income $237 mo. Furnished. $17,500.
SCOTT SANDERS
TR. 7563, eves. VI. 0990.

NR. CATHOLIC UNIV.
Beautiful detached center-hall home with living room, fireplace, dining room, kitchen, breakfast nook den on 1st fl.; 3 bedrms., 2 baths 2nd fl.; screened porch on rear; oil hot-water heat; lavatory in basement; large lot 50x150. Can be seen by appointment.
SULLIVAN BROS.
1520 K ST. N.W. ME. 4323.

Nr. Park Rd. & 19th St. N.W.
3 bedrooms, 1 bath on second floor; living room, dining room, kitchen on first floor; full basement, space for rec. room or apt.; garage, gas heat. Very nice neighborhood, conv. trans., $19,000 furn, will sell unfurn. if desired. Owner, selling house, leaving country. AD. 8234. Open from Sat. on.

BRICK BUNGALOW S.E.
Has living room, dining room, bedroom, kitchen and bath on 1st floor; finished attic with 2 rooms; full basement, oil heat, built-in garage; nice lot. Reasonably priced. Terms.
SOUTHEAST REALTY CO.
1211 Pa. Ave. S.E. FR. 2000.

HILLCREST S.E.
New detached brick, vacant, living room with fireplace, dining room, kitchen and ½ bath on 1st floor; 3 nice bedrooms and bath on 2d floor; full basement, gas heat, nice lot. Price reduced for quick sale.
SOUTHEAST REALTY CO.
1211 Pa. Ave. S.E. FR. 2000.

NR. 7TH & F STS. S.W.
$8,950
$800 CASH—$70 MO.
3-story, row brick, good condition. Phone eve's. 'till 9.
Drury Realty Corporation
1737 K St. N.W. RE. 1133.

OPEN TODAY 1 TO 5 P. M.
3953 AMES STREET N.E.
DIRECTIONS: Out Pennsylvania ave. se. to Minnesota ave., turn left on Minn. to Blaine st. ne., turn right on Blaine to 40th st., then turn right 1 block to Ames st. and home.
Near Greenway! Come out early and see this attractive 7-year-old semidet. brick, which has a finished recr. rm. with private entrance. Can be used as an efficiency apt. Upstairs there are 6 rooms, modern bath and kitchen. Oil heat. Deep fenced yard. Possession in 10 days. Can be bought with only $3,500 down and reasonable monthly payments. Priced right to sell today for $12,950.
RUDDEN & COHN, INC.
1424 K St. N.W. EX. 3705.

13TH & DELAFIELD N.W.
A SPACIOUS DETACHED HOME
On good level lot. In an area which affords close-to-town convenience plus the advantages of suburban living. 1st floor, reception hall, living room, dining room, kitchen, pantry and rear porch, as well as large front porch; 2d floor has 4 bedrooms, bath and sun deck; 3d floor has 2 finished rooms; full basement, gas heat; detached garage. Very reasonably priced. Early occupancy. For information and appointment, please call
INEZ CUSHARD
OR. 4232 or WI. 5867

BEAUTIFUL HILLCREST
Detached brick. Possession. Off Branch Ave. S.E.—Detached center hall; 2-story brick. Living rm. with fireplace, dining rm., kitchen and breakfast nook on 1st floor; 3 large bedrooms and tiled shower bath on 2d floor; recreation rm., gas a.-c. heat; built-in garage. Priced to sell with convenient terms. For details, call till 9 p. m. weekdays; Sunday 12 to 5.
Wm. Calomiris Prop., Inc.
1012 17th St. N.W. DI. 1655.

7100 BLK. 7TH ST.
Near Walter Reed. Possession. Detached masonry over tile; 6 lovely rms. and 1½ baths; 2 screened-in rear porches; built-in garage; oil h.-w. h.; large lot 50x200. Priced to sell at $16,500, with convenient terms. Call till 9 p. m. weekdays; Sun. 12 to 5.
Wm. Calomiris Prop., Inc.
1012 17th St. N.W. DI. 1655.

OPEN TODAY, 1 TO 6
820 Delafield Pl. N.W.
Lovely colonial brick, featuring colonial front porch, 5 rooms, 1 enclosed rear porch, 1 screened rear porch. Full basement, beautiful large rear yard. Reasonably priced on excellent terms. TA. 4000.
HAMILTON REALTY CO.

NEAR 16TH & EMERSON
Attractive 6-bedroom brick, 10 rooms, 3 baths, 3 porches, 2-car garage. Excellent buy at $23,950.
WALTER A. BROWN
1104 VERMONT AVE. NW.
NA. 1652. WI. 5134.

BUNGALOW
NEAR WALTER REED HOSPITAL
Large diving room with fireplace, dining room, kitchen, 2 bedrooms and bath; finished attic; oil h.-w.h.; large, nicely landscaed lot; frame construction. Call Mr. Northern, SLigo 1689, with
BEITZELL, DI. 3100

OPEN SUNDAY, 2 TO 6
1117 FERN ST. N.W.
Semidetached brick, 8 rooms, 2 baths, oil heat, detached garage. Bargain.
Nr. 3d & Nicholson Sts. N.W.
Semidetached brick, 8 rooms, 2 baths, oil heat. Attractive corner, reasonably priced. Shown by appointment.
2 4-UNIT APARTMENTS
Northeast location. Priced below market for immediate sale.
C. GOGOS
509 E St. N.W.
TA. 2732 NA. 5620

362 SHERIDAN ST. N.W.
OPEN TODAY 1 TO 5
PRICE JUST REDUCED TO
$18,950
This excellent 6-room 2-bath brick home, 2 inclosed porches, breakfast nook, sun deck, rec. rm., oil heat, garage.
POSSESSION
Ask our salesman about other Brightwood homes, incl. detached brick home with 2 baths for $18,950. ST. 7245, eves. and Sunday, GE. 0727.
TIPP REALTY CO.
1424 K ST. N.W.

300 BLK. D ST. N.E.
7-room brick, for home or investment. Income $126 mo.; oil h.-w.h., 2-car brick garage. Priced to sell at $11,950. Down payment, $2000. Discount for cash.
JOE CURTO REALTY
FR. 7800

Sale, D. C. Houses 64

Veterans—Civilians
Excellent investment in a 4-family flat. $236 gross monthly return. Modern brick basement building in excellent location. Near shopping, schools and express transportation. Fairly priced and well financed. Call Mr. Payne, MI. 4280, Ext. 611, with
BEITZELL, DI. 3100

40 NEW YORK AVE. N.E.
Clean 6-room brick home, used as 2 apartments, rent control approved at $105 mo. Priced for immediate sale. $10,750; cash required $3000.
JOE CURTO REALTY
FR. 7800
335 H St. N.E.

A REAL ESTATE SHOPPER'S SERVICE Write details. Ann Moss, c/o Walker & Dunlop, Inc., 1200 15th st. nw.

NEAR LINCOLN PARK, 1019 E. Capitol st.—2-story and basement brick, 9 rms., bath, gas heat; can be arranged into 3 apts. Price, $12,500; terms. FREDERICK A. BLUMER CO., 617 Pa. ave. se. FR. 1088.

OPEN SUNDAY, 2-6 P. M.
Assume the GI loan on this lovely semi-detached brick of 6 rooms, 1½ baths, in excellent neighborhood, convenient to everything; low down payment and good monthly payments, including taxes and insurance. Come out early and buy.
4021 Blaine St. N.E.
IN THE GREENWAY AREA
POTTS REALTY CO.
FR. 6700. Eves., VI. 0414.

OPEN FOR INSPECTION
SUNDAY 1 TO 6 P. M.
4714 BRANDYWINE ST. N.W.
5601 VERNON PL. N.W.
(AT CORNER OF BRADLEY BLVD.)
5304 AUGUSTA ST.
(OFF MASS. AVE. EXTENDED)
4101 10TH ST. N.E.
(OFF MONROE ST.)
5466 30TH ST. N.W.
(1 BLK. OFF MILITARY RD.)
Call EM. 1290 till 9 p. m.
F. A. TWEED CO.
5504 CONN. AVE. N.W.

1119 FERN ST. N.W.
OPPOSITE WALTER REED
OPEN SUNDAY, 1 TO 6
Semidetached brick; living room with fireplace, dining room, den and modern kitchen on 1st floor; 4 bedrooms and 2 baths on 2d floor; full bath in basement; detached garage. An attractive house, attractively priced. GOLDSTEN BROS., 1429 L st. nw. RE. 1988.

OPEN SUNDAY, 1 TO 6
1431 22ND ST. S.E.
Newly remodeled and redecorated 5 rooms and bath; h.-w. h.; deep, level lot; vacant. Possession at time of settlement; convenient to stores, schools and transportation. Price $9,850; $1,500 down, balance monthly.
FLOYD E. DAVIS CO.
1629 K St. N.W. NA. 0352.

3rd and Van Buren
Det. 2-story brick, 2 bedrms., additional complete basement apt. now rented at $75 mo.
$8,950
ANDREWS FIELD AREA
2-bedrm. bungalow; all-electric kitchen; stairway to partly finished attic. Large lot.
COLLEGE PARK
Nearing completion. 5 and 6 rm. brick homes, 4 types, well financed. Act now and take your pick. Eves. call Mr. Van Keurin, NO. 4339.
TAKOMA PARK, MD.
Owner leaving the city, will sell this 5-room brick bungalow. Floored attic, full bsmt., oil heat; Venetian blinds and many other attractive features.
6-Room Frame Bungalow
Stone fireplace, 18-foot liv. rm. House in nice condition. Built-in garage. Deep lot. Easy terms. Mrs. Keating, RA. 1186. Open evenings.
S.E.—NEW BRICK
6-room semidet.; full bsmt., gas heat. All bright rooms. Deep lot. Only $12,500. Terms. Eves. and Sun., Mrs. Watson, ST. 4464.
SENATE REALTY CO.
EX. 3270

SAUL'S ADDITION
Attractive detached homes in this pretty section are hard to find. Here we have one with large living room, fireplace, attractive dining room, bedroom, half bath, kitchen and pantry; 2nd floor: 3 bedrooms and bath; oil h.-w.h.; large level fenced yard; nice shrubbery; garage.
BILLINGSLEY & SANDERSON CO.
4934 Wisc. Ave. OR. 2326.
Office Open Sunday, 10 to 5.

OPEN SUN., 2-6 P. M.
Assume the GI loan which is already on this lovely 6-room semidetached brick in one of the best and most convenient of neighborhoods. Low down payment and good monthly payments including taxes and insurance. Come out early and buy.
1578 41st St. S.E.
IN THE FORT DAVIS AREA
POTTS REALTY CO.
FR. 6700. Eves., VI. 5614

OPEN SUNDAY 2 TO 7 P. M.
6305 9TH ST. N.W.
Near Sheridan Theater—Attractive semidetached brick, 6 lovely rooms, 2 enclosed porches, garage, gas heat. Owner leaving city. Call GE. 2270 or TA. 9770.
BRIGHTWOOD REALTY CO.

OPEN TODAY, 1 TO 5
42 CHANNING ST. N.W.
Delightful 20-ft. wide row brick home, with 6 rooms, bath, oil heat, full basement, side hall entrance, Colonial front porch, deep lot. Excellent condition. Attractive terms.
R. A. Humphries, Realtor
808 No. Capitol. NA. 6730.

3616 18TH ST. N.E.
Eight rooms, nearly new brick. New gas heat. Just across from Burroughs School, high school and playground; also chain and drug stores and buses. Immediate possession. Price $14,000. Inspect Sunday, 3 to 5 o'clock. Exclusive agent.
HOWENSTEIN REALTY CORP.
1418 H St. N.W. DI. 7877.

OPEN TODAY, 2 TO 6
812 DECATUR ST. N.W.
Don't miss seeing this substantial brick home in excellent condition; 1st floor: living room, dining room, den, breakfast nook, modern equipped kitchen; 2nd floor: 3 bedrooms, inclosed porch, modern tiled bath; full basement; gas heat; deep lot. Many extras remain with property: venetian blinds, stove, refrigerator, Bendix washer, incinerator, etc.; substantial cash required.
ENTERPRISE REALTY CO.
1224 Eye St. N.W. EX. 3400.
Eves., GE. 5711.

COLORED
750 QUEBEC PLACE N.W.
(NEAR SOLDIERS HOME)
2-family house. Oil heat. Large basement. Garage. 2 kitchens and 2 bathrooms. Immediate occupancy. Inspection by appointment. Call
ACME REALTY CO.
1115 15th St. N.W. DI. 8116.

COLORED—N.W.
Lovely row brick with 6 spacious rooms, 1½ baths, beautiful back yard, 2-car garage. Ideal for large family. $3,500 cash will handle. For complete details call
RE. 3316, 9 TO 9 DAILY.
CHAPMAN REALTY CO., Realtors
EXCLUSIVE AGENTS

Colored—Trinidad Ave.
Colonial tapestry brick, fine condition. 8 rooms, tile bath, h.-w. h.; owner must sell. Priced right. Terms.
H. T. RANDOLPH
RE. 2137—TE. 7263

COLORED, OPEN 1 TO 5, 730 9th S.E. ONLY $600 DOWN AND $65 PER MO. 5-room brick, front and rear yards; ideal for small family. Call Mrs. Tasby, LI. 5219 or DU. 0928.

COLORED—NEW HOME
2621 12th Pl. S.E.—2½ rooms; $3600, $275 down, $35 mo. ME. 4302—EM. 1379.

COLORED, Attention—If you are buying real estate of any type, see us before you do. Mr. Davis with Charles O. Ward Real Estate. NO. 9879, LU. 1515.

COLORED, 1522 6th st. nw.—2-story and basement brick, 10 rooms, 2 baths, h.-w.-h. (oil). By appointment only. FREDERICK A. BLUMER CO., 617 Pa. ave. se. FR. 1088.

Sale, D. C. Houses 64

COLORED, nr. 13th and Florida ave. nw. 5 rooms and bath; oil heat; semidetached. $9,750. Mr. Harris, DE. 1160-CO. 1152.

COLORED—CLOSE IN
OPEN SUNDAY, 2 TO 6
1166 ABBEY PL. N.E.
(Bet. 3d and 4th Sts., L and M Sts.)
A very desirable 6-room brick, in good condition. Basement apartment. Oil h.-w.h.; garage. Possession at settlement. Call Mr. Ratner, AT. 8087.
Auerbach & Co., DI. 6501
1424 K St. NW., Suite 400

COLORED—New homes; 6 rooms, gas heat, hardwood floors, recreation room; full cellar, tubs, etc. Open 11 to 7 daily and Sun. 531 47th st. ne. $12,250; $1,000 down. DE. 1160.

COLORED
NR. 12TH & E STS. N.E.
IMMEDIATE POSSESSION
A home of distinction for the discriminating purchaser. Side hall; 6 spacious rooms, tile bath, full basement, gas h.-w.h. Colonial front porch. In excellent condition throughout. For appointment to inspect call
WEITZ REALTY CORPORATION
905 15th St. N.W. ST. 4555.

COLORED
Open Sat. & Sun. 2 to 6 p. m.
2928 10th St. N.E.
Second house from corner of Hamlin; immaculate brick home; 1st floor offers large living room, large dining room, fully equipped kitchen and pantry; 2nd floor has 3 nice bedrooms, inclosed sleeping porch and bath; recreation room, garage, gas h.-w. h. After you have put this on your "hurry-to-see" list, bring your checkbook, for this is everything you have wanted in a home.
RUBYE M. ACKEN
SLigo 4060. SLigo 7433.
Evenings Mr. Reed, AD. 1455.

COLORED—BEAUTIFUL CLEAN BRICK with corner location near 10th st. and Spring rd.; 9 rooms, 3 baths; possession. RELIANCE REALTY CO. DU. 0928. Sundays and eves., TR. 8782-LI. 5219.

COLORED—1369 FLORIDA AVE. N.E. 6-room, bath, brick, h.-w. h., with brick garage. Only $9,950. $1,000 cash, $75 per month.
SAM ROSEY. AD. 2700.

COLORED—VACANT
1504 QUEENS ST. N.E.
1 BLK. EAST OF TRINIDAD AVE.
OPEN TODAY FROM 2 TO 5
Ultra modern brick home of 5 lovely rooms, tile bath, recreation room; gas h.-w. h., steel casement windows; fully equipped kitchen. Convenient to schools, stores, transportation.
Only $11,500—$1,500 Down
WEITZ REALTY CORP.
905 15th St. N.W. ST. 4555.

COLORED
NR. 4TH & PA. AVE. S.E.
Well-built semidetached 6-room and bath home; h.-w.h. Very reasonably priced at $9750 on easy terms. For appointment to inspect call
WEITZ REALTY CORPORATION
905 15th St. N.W. ST. 4555.

(COLORED) 1124 4TH ST. S.E.
Row brick, 6 rms., coal heat; near Navy Yard; good condition; terms, $8,450.
SCOTT SANDERS
TR. 7563. Eves., VI. 0990.

Colored—4th St. N.E.
NR. H—6 large rooms, brick. Hot-water heat. 2-car brick garage. Priced to sell at $9500. Down payment $1500. Discount for cash.
JOE CURTO REALTY
FR. 7800

COLORED
Harvard St.—Near Sherman
Substantial brick home, consisting of 6 rooms, bath, basmt, h.-w. heat. Priced unbelievably low at $10,500, with only $1500 cash. Easy terms. Buy now through
BIRCH & CONRAD, INC.
ST. 3440
Res. RA. 4388 or SLigo 8976

COLORED
OPEN SUN., 1-6 P. M.
518 3D ST. N.E.
Large 8-room and bath, semi-detached brick house in excellent condition. Arranged as 2 apartments. See this for a real buy.
POTTS REALTY CO.
FR. 6700. Eves., TR. 0138.

COLORED—BROOKLAND
$60 MONTHLY
buys this 6-room home on 100-ft.-deep plot; gas h.-w. h.; 2 inclosed porches. Down payment $2,500. Call Sunday, 10 till 2.
LEO M. BRYANT & CO.
1909 7th St. N.W.
AD. 3559-AD. 9486

COLORED
HOME & INVESTMTENT
T ST., NEAR 1ST
3 apts. and 2 light-housekeeping rms.; monthly income, $308; oil h.-w. h.; furniture included in sales price; excel. terms.
A. LOUIS VETTORI
1229 L ST, N.W. DI. 5746.

COLORED
BROOKLAND, 2600 block of 12th st. ne. First commercial corner, 12 rooms, side lot, oil hot-water heat. $22,500.
600 BLOCK ELLIOTT ST. N.E., 2-family house, 2 baths, 2 kitchens, oil h.-w. h. $11,000.
1800 BLOCK 3D ST. N.W. 3 complete apts., oil h.-w. h. $14,500, $3500 cash.
1600 CORCORAN ST. N.W. 8 rooms and bath on 2 floors, h.-w. h., garage. $13,000, $2500 cash.
2900 BLOCK 10TH ST. N.E. 6 rms. and bath; oil h.-w. h.; garage; semi-detached; $15,500.
500 BLOCK 2D ST. N.E. 2-family flats, 5 rooms and bath each. Arcola heat. $14,000, $2500 cash.
GUY TINNER
1939 11th St. N.W. NOrth 4907.

Colored—Open Today, 2 to 6
766 QUEBEC PL. N.W.
JUST OFF GEORGIA AVE.
Beautiful 23-ft.-wide row brick home with 6 rooms, bath, full basement, h.-w. h., side hall entrance, concrete colonial front porch; venetian blinds; redecorated throughout. Exclusive with
R. A. Humphries, Realtor
808 N. Capitol. NA. 6730.

Houses Wanted to Buy 65

DO YOU WANT SPEEDY ACTION? List your house with us. Have many cash buyers who will pay top prices. ENTERPRISE REALTY CO. 1224 Eye St. NW. EX. 3400

MAY WE SELL YOUR HOUSE? Our alert sales department has been chalking up mutually satisfactory sales for many buyers and sellers. We need more houses to sell. Let our next deal be yours. Free appraisals.
R. A. HUMPHRIES
608 North Capitol Realtor NA. 6730

IMMEDIATE CASH FOR YOUR HOME. N.E., S.E. or Md. White or colored. Cox & Co., RE. 1633, DI. 4254.

FOR REAL ESTATE RESULTS LOOK AT LEFT HAND TOP OF PAGE 666 NEW CLASSIFIED PHONE DIRECTORY

WE PAY CASH FOR N.E. and S.E. PROPERTY. MAX MILLER, FR. 2100.

WILL PAY ALL CASH FOR HOUSES, white or colored; any section; any condition. DE. 0885 after 6 p. m.

ALL CASH IN A HURRY
FOR ANY HOUSE IN ANY SECTION
Clients waiting. Call till 9 p. m.
FIRST NATIONAL REALTY CORP.
1426 K St. NW. RE. 3531, UN. 0759

WE HAVE numerous demands for modern used homes in D. C., nearby Md. and Va. counties. We urge you to let us appraise and list your home. Eve. or Sun., phone TE. 1768. L. T. GRAVATTE, Realtor, 729 15th st. nw. NA. 0753.

HOMES WANTED
IN NEARBY VIRGINIA
LIST YOUR PROPERTY WITH
DICK BASSETT, REALTOR
ARLINGTON, VA.
SPECIALIZING IN NEARBY VIRGINIA REAL ESTATE SINCE 1926
PHONE US BEFORE YOU SELL
PROMPT RESULTS
QUICK SETTLEMENT
CHestnut 5057

I NEED SEVERAL 3-bedroom houses somewhere off Conn. or Wis. ave. nw., around $20,000; 4 good clients waiting. Call Mr. Ford (eves. WI. 7611), with
VICTOR WICKERSHAM
OR. 2100
4625 41st St. N.W.

LIST YOUR HOUSE
in Brookland or Woodridge with us for quick results.
SULLIVAN BROS.
1520 K St. N.W. ME. 4323.

FOR QUICK RESULTS
AND TOP PRICES
LIST YOUR PROPERTY WITH
JOE CURTO REALTY
335 H St. N.E. FR. 7800.

PRIVATE PARTY desires house, 14 to 20 rooms, 1st or 2d commercial, Mass, Conn. or 16th st. below Park rd. $35,000 to $40,000. AD. 8103.

OWNERS
For quick quiet sale I need a 4-bedroom 2-bath house in Lyon Village, Lorcom Lane, Tara area, Country Club Hills, or Aurora Hills. Up to $28,000.
J. FULLER GROOM REALTY CO.
OX. 4487.

Sale, Suburban Houses 67

MARYLAND

ALTA VISTA TERRACE
Open Every Day 11 to 6 P. M.
$16,450 to $19,250
These homes are brick with all electric kitchen including dishwasher, clotheswasher, de luxe electric stove, large Philco refrigerator, exhaust fan and built-in radio. All have 3 bedrooms, bath and powder room on 1st floor; some with bedrooms on 1st floor; full basement, gas heat; porch. Proclaimed by everyone who has seen them as the best homes on the market. Come out today and see.
Drive out Wisconsin ave. to Bank of Bethesda, bear left out old Georgetown rd., 2 miles to our sign, turn left to Alta Vista Terrace.
E. M. FRY, INC.
REALTORS. WI. 6740-6700.

BETHESDA BUNGALOW
OPEN SUNDAY, 1 TO 6.
FIRST OFFERING
Delightful detached brick, slate roof, on good-sized lot, equipped with new 8-ft. refrigerator and Bendix washer. Must be seen to be appreciated. To reach: Drive out Wis. ave. past the Bank of Bethesda to Cheltenham drive, turn right to Kentucky ave., left to 7209.
Helena C. Kadow, Broker
RE. 1516.
Weekends and eves., OL. 8072.

BETHESDA COUNTRY CLUB AREA, 7050 Wilson Lane—Lovely 3-bedroom, large den, 2½ baths, brick home, on ½ acre. Open Sun. 2-6, Mrs. Webb, agent, WI. 5661.

BETHESDA, MD.
$16,950
4534 ROSEDALE AVE.
OPEN SAT.-SUN. AND DAILY 2 TO 6.
NEW RED BRICK COLONIAL
Built of the finest materials; contains 3 beautiful bedrooms and bath on 2nd floor; large living room with fireplace, dining room, de luxe kitchen, gas a.-c. heat. Excellent terms to responsible purchaser.
TO REACH—OUT WISCONSIN AVE. PAST THE BANK IN BETHESDA, TO ROSEDALE AVE., THEN RIGHT TO OPEN SIGN.
S. R. MARTIN & CO.
EXCLUSIVE REALTORS
DU 5366. Eves., EM. 4062.

BETHESDA BUNGALOW
OPEN SUN., 2 TO 6
4503 ROSEDALE AVE.
Newly decorated, 2 bedrms. and bath; strictly modern; full bamt., gas a.-c. heat; large yard, $13,950 for quick sale.
BILLINGSLEY & SANDERSON CO.
4934 Wisc. Ave. OR. 2326.
Office Open Sunday, 10 to 5.

BETHESDA—FIRST OFFERING
FULLY DETACHED ALL-BRICK HOMES situated on beautifully landscaped lots; 6 lovely rooms, 1½ baths (first floor powder room), 12x21 living room with fireplace, modernistic kitchen with built-in radio, ample closet space, gas heat, waterproofed basements, side porches and other items too numerous to mention. You must see it to appreciate it. Priced at $16,950 and $17,450 (corner). Reasonable terms. Open 10 to 6 today.
Drive out Old Georgetown rd., 1½ mi. past bank to Beech dr., turn left and follow signs to sample house. SURETY REALTY CO., exclusive agents for CENTURY CONSTRUCTION CO., INC. Call EX. 7944; eves., FA. 0259.

BETHESDA
ABOUT 1/3 ACRE OF GROUND
And a white house with green shutters in a setting of towering trees; large porches, large living room and dining room, modern kitchen and ½ bath on 1st floor; 3 bedrooms and bath on 2nd floor; stairway to 3rd floor which can be developed; oil heat; price only $16,000. For further information and appointment please call
INEZ CUSHARD
OR. 4232 or WI. 5867.

Bethesda—First Offering
Fully detached all-brick homes situated on beautifully landscaped lots; 6 lovely rooms, 1½ baths (first-floor powder room), 12x21 living room with fireplace, modernistic kitchen with built-in radio, ample closet space, gas heat, waterproofed basements, side porches and other items too numerous to mention. You must see it to appreciate it. Priced at $16,950 and $17,450 (corner). Reasonable terms. Open 10 to 6 today.
DRIVE OUT OLD GEORGETOWN RD. 1½ MILES PAST BANK TO BEECH DRIVE, TURN LEFT AND FOLLOW SIGNS TO SAMPLE HOUSE. SURETY REALTY CO., EXCLUSIVE AGENTS FOR CENTURY CONSTRUCTION CO., INC. CALL EX. 7944; EVES., FA. 0259.

BETHESDA
Near Naval Medical and National Institute of Health. Situated on corner lot in this desirable prewar subdivision convenient to transportation, schools and shopping is this delightful 2-bedroom bungalow, with large expandable floored attic. Gas a.-c. heat; side porch; complete kitchen. This house is fairly priced for immediate sale at $11,950. Call Mr. Munro, NA. 9300; eves. and weekends, WI. 4950.
BOSS & PHELPS, INC.
1417 K St. N.W.

BETHESDA
Brick colonial homes on a quiet, shady lane in one of Bethesda's nicest subdivisions; stainless steel kitchen, 1st-floor lavatory, porch, 3 bedrooms, built-in garage; $21,000 and $22,000; convenient to Naval Hospital and Public Health Center.
GAITHERSBURG
4 bedrooms, bath, auto. heat; perfect condition; nice sized lot, attractively shrubbed; detached garage; possession July 1; $14,950.
EXCLUSIVE
W. L. LEBLING
WI. 1122.
OFFICE OPEN TODAY, 2 TO 6.

BETHESDA
New, on a ¼-acre, nicely wooded lot, and deeply set back from the street, this most livable Colonial home. 3 bedrooms, 2 baths, spacious living room with bookcase and fireplace; dining room and luxury kitchen. Attached garage and porch facing garden; brick veneer construction, copper water pipes; quality throughout. Conveniently located with respect to buses, stores and schools. Carefully landscaped. Near Kenwood entrance at 5547 Bradley Blvd. Ready for occupancy. Sale price $23,950. Call OL. 9760; if no answer leave message at ST. 7000 for Mr. Furman.

BETHESDA, $18,950. Investment. A modern 6-room home on nearly an acre. This fine property has every indication of being zoned business. It would have over 400 ft. of frontage; apt. to be worth many times this price. CHAS. B. ILER, WI. 5333.

BETHESDA—Cape Cod brick, 4 bedrooms and 2 complete baths; gas air-conditioned; attached garage; 2 bedrooms and bath on 1st floor and 2 and bath on 2d.; immediate occupancy; $18,500. No agents. 5306 Johnson ave., WI. 6092.

BETHESDA, MD.
This is an unusually attractive home in one of Bethesda's finest locations situated on a nicely landscaped lot. 1st floor has very nice living room and modern fireplace, dining room and modern kitchen; 2d floor, 3 nice bedrooms and 2 baths; full basement, oil heat and built-in garage. This house must be sold immediately at sacrifice price. Call Mr. Sebastian, NA. 9300. Eves. and week-ends WI. 3946.
BOSS & PHELPS, INC.
1417 K St. N.W.

BRADBURY HEIGHTS
Near Alabama Ave. and Burns St. S.E. Lovely 2-bedrm. bungalow. Immed. occupancy. Price $7990 at $41 per mo. above mortgage. See Mr. Mackintosh, Jr.
WEAVER BROS., INC.
Wash. Bldg. DE. 8300
Eves., WO. 3716

BETHESDA, MD.—Owner transferred. Buyer can assume GI first trust. 7-room asbestos shingle, 2-story home on nice lot with side drive; oil hot-water heat; 2-car detached garage. Near Naval Hospital, Health Institute, school, trans. and shopping. Immediate occupancy. Shown by appointment. EM. 4549.

BETHESDA'S BEST BUY
$18,500
4315 EAST-WEST HIGHWAY
Open Daily 1 to 8 P. M.
Cape Cod brick, built 1942; 1st floor center hall, living room, fireplace; porch at end; French doors; dining room, modern kitchen, powder room; 2nd floor, 3 bedrooms, tiled bath; basement, recreation rm., fireplace, laundry room, lavatory; large built-in garage and workshop; gas a.-c, h.; copper pipes and guttering, slate roof; lot 50x125. 2½ blocks heart of Bethesda, same distance from Columbia Country Club; transportation at door. Occupancy with deposit. Must be sold to settle estate.
Geo. W. Robertson, Realtor
Exclusive. 8101 Wisconsin Ave.
WI. 8267. Eves., Mr. Smith, OL. 5616.

BRENTWOOD
6-room bungalow. Living room, dining room, modern kitchen, 2 bedrooms and bath on first floor; finished attic; garage. A wonderful location for transportation and shopping, schools. TODAY'S REALTY. EM. 0947; RA. 3296.

Sale, Suburban Houses 67

MARYLAND

BROOKDALE
OPEN SUNDAY 1 TO 6
4715 RIVER ROAD
Charming white brick, in this attractive restricted community, just a block from fast transportation to downtown. Fireplace, 1½ baths, slate roof, gas heat. Nice lot.
To reach: Out Wisconsin ave., to River Road (at Sears Store), bear left on River Road to house just beyond Western ave.
C. ALLEN SHERWIN, INC.
4241 Wisconsin Ave.
Realtors. EM. 4450.

BROOKDALE VICINITY
BRAND NEW
OPEN TODAY 1 TILL 6 P.M.
5009 SARATOGA AVE.
Beautiful Detached Brick
Consisting of spacious living room with wood-burning fireplace, cheerful dining room; fully equipped kitchen; 3 bedrooms (two of which will take twin beds), 1½ baths; dry basement, partitioned off and heated for recreation room with fireplace; gas air-conditioned heat; furred walls; insulated; attached garage; large lot. Substantial cash required.
GLEN COVE
TO REACH—OUT WISCONSIN AVE. TO RIVER RD. 4 BLOCKS BEYOND D. C. LINE, THEN LEFT 1 BLOCK ON SARATOGA AVE.
A. D. CRUMBAUGH
4908 Wise. Ave. Realtor. WO. 1-2-6-4

CHEVERLY
OPEN SUNDAY, 1 TO 6
Lovely 7-room Cape Cod brick bungalow. Living room with fireplace; tile bath; full basement; oil hot-water heat; screened front porch; nice lot, $14,950. Has $10,000 1st trust at 4%; $2500 down, balance like rent. Immediate possession.
6118 MONTROSE ST.
1st left as you enter Cheverly from Landover rd. One block from bus line.
LOUIS MILLER
UN. 2723, 5303 Balto. Ave., Hyatts., Md.

CHEVY CHASE, MD.
New, never occupied; 10 rooms, 2 baths (1 bedrm. and bath, 1st floor); large lot; location, Parsons rd., ½ sq. west of Conn. ave. and 1 sq. north of Jones Bridge rd. $5,000 cash, balance like rent. Open 6 to 8 p. m. FULTON R. GORDON, 1427 Eye st. nw. DI. 5230 till 8 p. m.

CHEVY CHASE (SOMERSET), MD. FOR SALE BY OWNER—$29,500. Three-story modern brick house, tile roof. Downstairs: center hall, living room with fireplace, dining room kitchen, screened porch. Second floor: master bedroom with bath, two other bedrooms with bath between. Third floor: two bedrooms and large storage closet. Basement: laundry-furnace room, toilet, paneled storage or maid's room, additional storage space, built-in garage. Unusually beautiful lot, 180 feet deep, 72½ feet wide; many trees and flowering shrubs; outdoor fireplace. For inspection call WI. 5710. No agents.

CHEVY CHASE
A new 3-bedroom house which should please you. Bedroom on 1st floor, ultra modern kitchen, one block from Western ave. Price $16,850.
NORTHWEST REALTY
7235 Wisc. Ave.
OL. 6867. Eves., WI. 7620. LU. 6305.

CHEVY CHASE ESTATE
If you want privacy and almost 2 acres of ground, without going to the country, let us show you this property near Rock Creek Park. 4-bedroom 2-bath home and several outbldgs.; splendid for children; garden, horse or whatever interests you. Evenings, call Mr. Smith, WI. 7735.
ALLIED REALTY CORP. WI. 6649.

CHEVY CHASE, MD.
207 EAST UNDERWOOD
Open Sunday, 1 Till 6 P. M.
7-room home, in an excellent neighborhood, convenient to all types of schools, including parochial; shopping and transportation. Center hall; a double room on one side and room with fireplace on the other; good kitchen with monel metal sink, large pantry and rear screened rear porch on 1st floor; 2d floor has 3 bedrooms, 2 of which are unusually large, and bath; full basement, oil heat. The large level yard has an outdoor fireplace and an enormous apple tree. Detached garage. For information and appointment at other times please call
INEZ CUSHARD
OR. 4232 or WI. 5867.

CHEVY CHASE—$18,500
We offer for your inspection an older home, but one that's well worth the price. In an excellent convenient neighborhood, situated on a very attractive wooded lot 75x140; 1st floor, living room, dining room with bay window, full bath, kitchen fully equipped, and large den with private entrance; 2nd floor, 4 bedrooms and 1 bath; full basement; built-in garage; oil h.-w. h.
Chevy Chase Realty Co.
4420 CONN. AVE.
EM. 1800 TILL 9 P. M.

CHEVY CHASE
2 large bedrooms with built-in bureau drawers, and tile bath on 2nd floor, in this 1½-story Cape Cod. Close to schools, stores and transportation. Screened porch, large living room, dining room, modern kitchen, small attractive yard.
EARL T. WRIGHT
WI. 6900 — Eves., WI. 2628. WI. 6742
Office Open Sunday.

COTTAGE CITY
Beautiful 5-bedroom frame house with lots of room; convenient to transportation; $16,500.
MILLAR BROS.
WA. 1397. VI. 0694.

CONNECTICUT AVE. AND DAVENPORT
OPEN DAILY FOR INSPECTION
3520 DAVENPORT ST. N.W.
½ block off Conn. ave.—Center hall, 3 bedrooms, 2 baths, living room, fireplace, dining room, kitchen, powder room, recreation room with fireplace, gas heat, screened porch. Price, $32,250.
GRAHAM-HALL, Realtors
WI. 3250. Eves., AD. 1694.

CRESTVIEW
An immaculate brick bungalow with oil h.-w. h.; nice landscaped lot; near Western ave. and River rd.; can be purchased with moderate cash payment and balance in 1 trust.
EXCLUSIVE
E. M. FRY, INC.
REALTORS. WI. 6740-6700.

GREEN MEADOWS
2006 RAVENSWOOD ST.
Open 1 to 6 Sat. & Sun.
Modern 3-bedroom home, large level lot, oil heat, lovely floors, near bus, schools, shopping. Only $1811 down, $75.90 month. Possession June 18.
JOHN H. JOHNSON CO. WA. 1926.

GREEN MEADOWS
6314 AGER ROAD
OPEN 1 TO 6 SUNDAY
5-room bungalow, oil heat, fireplace, expansion attic, large inclosed porch. Large level fenced lot. Near bus, schools, shopping. $3000 down, bal. less than rent.
JOHN H. JOHNSON CO. WA. 1926.

GLEN ECHO HEIGHTS
Completely and attractively furnished small 2-bedroom house on ½ acre of wooded land. Picture window, bar, elec. kitchen, oil heat, outdoor fireplace. For sale by owner leaving town. $11,850. OL. 6771.

HYATTVILLE
4012 NICHOLSON ST.
OPEN SUN., 2 P. M. TO 7 P. M.
Beautiful brick bungalow, front screened porch, large living room with fireplace, 4 bedrooms in all, full basement, oil heat, fenced rear yard, many extras included, near stores, transportation and schools. For appointment call Mr. Higgens, GE. 2270, eves. GL. 3809.
BRIGHTWOOD REALTY CO.

Sale, Suburban Houses 67

MARYLAND

COLMAR MANOR
Det. corner, 10 rooms, 3 baths, full basement; oil h.-w. h.; lot 60x120. Very attractive property and has excellent income. Terms to be arranged. FORD E. MORGAN, SR., RE. 4910. Eves. and Sun., MI. 1144.

KENSINGTON
No. 1. 28 CONN. AVE.—3-bedroom older home, lovely Conn. ave. location, convenient to shopping and transp. Auto. oil heat. Moderate down payment, balance less than rent. Total price, $14,000.
No. 2. 42 FARRAGUT AVE.—3-bedrm. clapboard; fully insul.; new roof; oil heat. Quiet shaded street. ½ block off Conn. ave. extended. Total price, $14,500.
No. 3. 15 DECATUR—4-bedroom older home, now rented at $100 per mo., to ideal tenant who maintains all upkeep and repairs. Cash above first mortgage, $8500 at 4¼%. $14,000 total price. This is a very good investment.
EXCLUSIVE WITH
HAYCRAFT REALTY
1 Conn. Ave., Kensington, Md.
PL. 0357, PL. 0548, PL. 0017, PL. 0978.

KENSINGTON, MD.
OPEN SUN., 1 TO 6 P.M.
$13,500
7 DUPONT AVE.
This unusually nice, modern, detached home, on a quiet, shady street, is ideal for the small family. First floor has living room with fireplace, dining room, modern kitchen and screened porch. Second floor has 2 twin-size bedrooms, modern tile bath, built-in garage, deep well-landscaped lot. Directions: Out Conn. ave., extended to Kensington firehouse, continue 100 yards, right on Dupont to property.
W. B. WRIGHT EM. 3380

KENSINGTON
2, 3, 4 and 5 bedroom modern homes, both brick and frame. Priced from $11,000-$18,000. Terms. Large lots. Close to transportation, schools & stores. For further information call
MRS. HAYCRAFT
PL. 0978, PL. 0357.

KENSINGTON—54 COUNTY RD.
VACANT—MOVE IN WITH DN. PYMT.
BY OWNER—$10,500
$1000 down, bal. like rent; just redec. 5-room masonry bungalow, full basement; h.-w. h.; large lot; conv. to school and buses. No agents. SLigo 7473.

MASS. AVE. EXTENDED
GLEN MAR PARK, MD.
From owner. One-year-old, 3-bedrm., 2-bath brick. Full basement with toilet, porch, attached garage, casement windows, Venetian blinds, gas a.-c. heat. Landscaped wooded lot with picket fenced playyard, sand pile. WI. 4264.

New Hampshire Ave. Extended
$13,750
7310 15TH AVENUE
Open Sunday from 1 p. m. Practically new detached brick on large landscaped lot. Five well-proportioned rooms and tile bath, fireplace, full basement, gas heat, Bendix. Immediate possession. Large 4 per cent first trust.
To reach—Out New Hampshire ave. ext. to entrance at Hillwood Manor, turn left 2 blocks to 15th ave. and turn left to Open sign.
Wm. H. Saunders Co., Inc.
DI. 1015.

RIGGS RD.
Beautiful 2-acre level land, good for garden or animal raising. 6-room house, asbestos shingle, all modern. Direct from owner. Call Silver Spring 6547.

ROCKVILLE
4-bedroom home, large lot, long frontage on Montgomery ave., fine neighborhood. This property is a good buy. Price, $15,500.
EUGENE B. GINGELL
7542 Georgetown Rd., Bethesda. WI. 2022. Eves., Sun., David Laughlin, WI. 1890.

ROLLINGWOOD
619 VALE ST.
CHEVY CHASE, MD.
This Is a Real Opportunity!
Owner has reduced the present very fair price on a charming 8-year-old Colonial brick on a well-planted double lot which has beautiful trees. The house is center-hall plan; the large living room (fireplace), screened porch, dining room (bay window), powder room and fine custom-built kitchen. There are 3 bedrooms and 2 baths and a floored attic. The basement has a recreation room and dark room. 1-car garage; oil heat; slate roof; copper spouting.
OPEN TODAY, 1 TO 5
Directions—Out Conn. ave. to E. Leland, right on E. Leland about a mile to Vale st., left on Vale st. to 619.
EXCLUSIVE WITH
MUNSEY TRUST CO.
REAL ESTATE DEPT. NA. 8080
MRS. CUMMINGS, WO. 6852.

ROSEMARY HILLS
Open Sat. & Sun. Afternoon
OLD ENGLISH HOME OF CHARM located in the Rolling Hills of Montgomery County. 6 rooms and bath. Priced at only $16,950 with attractive terms.
DRIVE OUT TO END OF 16TH ST., LEFT ½ MILE ON EAST-WEST HWY. TO OUR SIGN, TURN RIGHT 2 BLOCKS, THEN RIGHT TO MAYWOOD AVE. HOMES, OR CALL
SHOCKEY & MOORHEAD
AD. 0021. OPEN TILL 9.

SILVER SPRING
8419 PINEY BRANCH RD.
OPEN SAT. 3 TO 7—SUN. 1 TO 6.
A rambling red brick bungalow, attractive in every detail. Featuring 7 lovely rms. and space for 1 or 2 more; fireplace, equipped kitchen, large dining rm., basement; gas h.-w. h. Level fenced rear yard with alley entrance. Near every conv. A home worthy of your inspection and priced to sell at $17,850. Terms.
WORTHINGTON REALTY
EXCLUSIVE AGENTS. 8427 Ga. Ave. SLigo 3700. If no answer, SH. 1913.

SILVER SPRING, MD.
OPEN SUNDAY 1 TO 6
Attractive 5-rm. bungalow featuring good size liv. rm., din. rm. and kitchen with breakfast table space. 2 bedrms. and tile bath on first floor. Basement. H.-w. h. with recessed radiators. Detached garage. Trees, shrubs and flowers. In heart of Silver Spring. Owner has left town. Immediate possession. For quick sale, $12,950. Terms
Out Georgia ave. to Burlington Drive and right 1 block to Open Sign.
R. J. SCOFIELD
SLigo 5300. Eves., SLigo 5816.

SILVER SPRING AREA
2½-ACRE FARMETTE
Open Sunday 1 to 6 P. M.
A 10-year-old frame home in perfect condition; large living room with fireplace, dining room, den, kitchen 1st floor; 3 large bedrooms with walk-in closets and bath 2nd floor; full basement with outlet; oil h.-w. h. Priced at only $17,250. To reach—From traffic light in Silver Spring, out Colesville rd., right on Columbia Pike (road to Laurel), turn right on 1st road above Fairland to Open Sign.
ALLNUTT & MAUST
SH. 4646. If no answer, PL. 0883.

SILVER SPRING
OPEN SAT. AND SUN. 1 'TIL DARK
WEEKDAYS 6 'TIL DARK
20 new all-brick bungalows, liv. rm. with fireplace, nice din. rm., modern kit., 2 large bedrms. and bath on 1st fl.; stairs to large insulated attic; full basement, lavatory, gas a.-c. h. An unusual buy for $13,950 and up. Good terms or trades gladly arranged.
Directions: Out Piney Br. Rd. to Old Bladensburg Rd., left 1 block to Pickwick Village on left and our Open sign.
R. J. SCOFIELD
SLigo 5300. If no answer SLigo 5816.

SILVER SPRING
This lovely detached brick home, within 2 blocks of shopping, churches and schools, contains 2 baths, 3 bedrooms, den and other features too numerous to mention. For details call RE. 3316, 9 to 9 daily.
Chapman Realty Co., Realtors

SILVER SPRING BEAUTY
9703 HASTINGS DRIVE
DETACHED BRICK
FIRST FLOOR has large living room, den or sun porch off of living room, spacious dining room with chair rail, also two white pillars at dining room entrance. Beautiful modern kitchen completely equipped; also breakfast nook.
SECOND FLOOR has three extra large double bedrooms, tile bath with shower, sun deck and steps to a large storage attic. Full basement, gas air-conditioned heat, built-in garage. Lot 60x100 with lovely victory garden, rear completely picket-fenced. Moderately priced.
DIRECTIONS—Out Colesville rd. to Hastings dr., turn right on Hastings dr. to 9703. MR. AL PEPPER on premises.
Wm. Calomiris Prop., Inc.
1012 17th St. N.W. DI. 1655.

Sale, Suburban Houses 67

MARYLAND

SILVER SPRING, 918 Langley dr., Clifton Park Village; open 1 to 6 Sunday; nice 6-room bungalow. Price, $14,950. Out Piney Branch rd. to Old Bladensburg rd., left 1 block, right on Langley dr. to Open sign.
KENDRICK REALTY
SLigo 3375 Open evenings

SILVER SPRING—Beautiful 4-bedroom, 3½-bath detached home, large corner lot; immaculate cond., all desirable features, immed. possession. Owner, SLigo 6023.

SILVER SPRING BUNGALOW
Low-hanging branches and a profusion of shrubbery is the setting for this charming brick and stucco bungalow, consisting of 4 rooms and bath, with side screened porch, full basement with auto. oil heat. $2,500 down and balance like rent. You'll love it, so for appointment call RE. 6650 today, 10 a. m. till dark.
Colonial Investment Co.

SILVER SPRING
Beautiful, modern brick home in excellent location. An unusual living room with woodburning fireplace, comfortable family dining room, 3 bedrooms, 2½ baths, panelled recreation room, side screened porch, detached garage; $20,500.
LEATH & ASHLEY, NA. 3096
Suns. and Eves. SLigo 7697.

SILVER SPRING AREA
MELROSE GARDENS
OPEN SUNDAY, 1 TO 6 P.M.
A new brick home, living room with fireplace, dining room, equipped kitchen, 2 bedrooms and bath 1st floor; large unfinished 2d floor with bath roughed in; full basement with outlet; oil a.-c. heat; ¾ acre of ground. Priced to sell at $16,750.
To reach—From traffic light in Silver Spring, out Colesville pike 10 miles to Open sign.
ALLNUTT & MAUST
SH. 4646; if no answer, PL. 0883.

SILVER SPRING
$1,500 down. Move into this 3-bedroom detached brick home on lot 50x158. For details, call RE. 3316, 9 to 9 daily.
Chapman Realty Co., Realtors

SILVER SPRING
NEW MODERN BRICK
COLONIAL HOME
consisting of 6 spacious rooms and 2½ baths. This home is well built of excellent material, and is located in one of the most desirable sections of Silver Spring. Call Mrs. Quigley, PL. 8581, with
DENNY & PRICE, REALTORS
SH. 1313

SILVER SPRING
OPEN SUNDAY 1 TO 6 P. M.
9704 WARREN ST.
A new well-built brick home, large living room with fireplace, spacious dining room, equipped kitchen with breakfast nook, large porch; 3 bedrooms and 1 bath 2nd floor; full basement with outlet, built-in garage; ½ block to transportation. To reach: Traffic light in Silver Spring, out Georgia ave. to Seminary rd., left to Warren st., left to Open Sign.
FOR INFORMATION, CALL
ALLNUTT & MAUST
SH. 4646. If no answer, PL. 0883.

SILVER SPRING
DETACHED BRICK
$13,950
6 lovely rooms, 1-year-old, perfect condition. Full basement. Gas heat. Possession. $3,250 cash, $65 a mo.
LISS REALTY CO.
RE. 8264 Till 8 P. M.

SILVER SPRING
10714 OLD BLADENSBURG RD.
OPEN TODAY, 1 TILL DARK
4-bedroom brick with bedroom and bath on the first floor, living room with fireplace and adjoining den, large dining room and equipped kitchen with breakfast nook. 3 bedrooms and bath on the 2d floor. Excellent closet space, recreation room with fireplace, maid's room and toilet in full basement, concrete front porch, half acre wooded lot. From Silver Spring drive out Colesville rd. to Old Bladensburg rd. at Four Corners, turn left to 10714 and "open" signs.
A. J. KESSINGER & CO.
SH. 4544. Silver Spring, Md.

SILVER SPRING
WOODSIDE PARK
Large red brick Colonial, newly redecorated, den or bedroom and bath 1st floor; 4 bedrooms, 3½ baths, screened porch, built-in garage; corner lot; best residential area. Reduced for quick sale.
GRAHAM-HALL, Realtors
SH. 6626

SILVER SPRING
BUNGALOW ON LARGE BEAUTIFUL LOT
1st floor, living room, dining room, kitchen, 3 bedrooms and bath, stairway to floored 2nd floor which could be finished into rooms. Full basement is developed into several rooms, has full tub bath and is adaptable for use as living quarters; gas heat; a thriving vegetable garden offers many foods from the grape arbor through the usual vegetables to strawberries and asparagus; unusually attractive flowers. Price, only $13,500, and reasonable terms. For further information and appointment please call
INEZ CUSHARD
OR. 4232 or WI. 5867.

TAKOMA PARK, MD., BUNGALOW
A prewar built bungalow consisting of living room with fireplace, dining room and beautiful modern kitchen. 3 nice bedrooms, modern tile bath and very fine living porch. There is also a storage attic. Full basement with built-in garage. Oil heat and Bendix washing machine. Beautiful lot with abundance of shrubbery. Very reasonably priced at $14,950. For appointment to inspect call Mr. Sebastian, NA. 9300. Eves. and weekends WI. 3946.
BOSS & PHELPS, INC.
1417 K St. N.W.

UNIVERSITY PARK
New brick home, large, 2½-story; attached garage, 3 twin-sized bedrooms; 1st-floor powder room, equipped kitchen with dinette; large living room with fireplace; screened porch; floored attic. Priced at $19,950 with $5000 down.
ROBERT S. DAVIS & CO.
5804 Baltimore Ave., Hyattsville, Md.
WA. 3900.
Open Daily and Sunday Til 9 P. M.

WEST LANHAM HILLS
Bungalow, 5 rooms, basement; large fenced lot; stairway to finished attic. Total price $9750.
MILLAR BROS.
WA. 1397. VI. 0694.

WHEATON
An exceptionally well built 5-room and bath brick house; rooms unusually large. Space in attic for 2 additional rooms, full basement. All utilities. Paved street. Located in heart of Wheaton, Md.
Price of $14,750
Excellent Financing.
E. S. PRICE & CO.
ME. 3650 PL. 1231

ONLY $8,900; $1,000 CASH AND $50 MO.
1 block from car line near Maryland U. across street from Catholic Church School. 2 bedrooms, living room, kitchen and dinette, bath, h.-w. h., gas. A very nice home for small family. Burch Realty Co., Berwyn, Md. TO. 5783, TO. 6338; eves. TO. 4856, UN. 3391.

New Bungalow—$8,750
4 rooms, oak floors; full dry basement; oil air-conditioned heat; near blvd. in Laurel; terms.

Home and Extra Lot—$9,500
6-room, 2-story; basement; h.-w. heat; near boulevard in Laurel; terms.
ALVIN EPLING
UN. 0313.

ON ½ ACRE—AMER. U. PARK
Section, 5001 Newport Ave.—Spacious 8-room house in excellent condition. Must sell this weekend. Open 12 to 6 p. m. Go out River Road to Newport ave. (three blocks past Western ave.), left 1½ blocks to house. Price, $16,850. Owner, EM. 5822.

VETERANS
$13,750
One left—2-bedroom brick home at 1104 Lewis ave., Rockcrest, Md. through Bethesda on Wisconsin Ave. Extended. Turn right one mile beyond Congressional Airport.
Approved for GI loans. $1750 down payment plus settlement costs. Monthly payments, $83. Solid masonry construction. Large rooms, fireplace, de luxe kitchen with formica top counters, Venetian blinds, screens, furred walls plastered. Large unfinished attic. Full basement. Bryant gas heat. Aluminum windows weatherstripped. Landscaped lot. Immediate occupancy.
Tekton Construction Co.
WI. 4012. Eves., OR. 3459.

Sale, Suburban Houses 67

MARYLAND

NICE, COZY HOME and office; 4-r. 1st fl.; space 2 r. 2d fl.; a. m. i.; close-in town; $9,000; terms. 11 mi. out, 7-r.; double lot; ea. on bus; possession; trade. N. E. RYON CO., GE. 6146.

LOVELY STUCCO BUNGALOW FOR $8,950
Fenced lot, 73x125. 4% first trust. 1 block of Rhode Island ave., in College Park, Md. Large rooms, full basement, garage. Burch Realty Co., Berwyn, Md. TO. 5783, TO. 6338. Eves., TO. 4856, UN. 3391.

213 EAST FRANKLIN ST., Silver Spring, Md.—6-rm. house, 3 bedrms.; beautiful, large corner lot. In fine residential area. For sale below cost. Reasonable terms. Open Sunday, 1:30-5:30 p. m. For information call CO. 5500 weekdays.

OWNER SELLING BUNGALOW
107 West Melbourne Ave., Silver Spring.
OPEN SAT. and SUN. 12-5
2 bedrooms, good-sized living room, kitchen and bath; gas h.-w. h.; on a nice lot and located in a neighborhood of quality homes; $9,950; no brokers invited. SH. 3780.

200 ARAPHOE DR.
(Forest Heights). Just over D. C. line; faces Livinston rd. Clear view of Potomac River; corner lot, 80x125, brick, 7 rms., 2 baths; full basement; oil h.-w. h. New condition, $18,500. Terms.
SCOTT SANDERS
TR. 7563. Eves., VI. 0990.

OPEN SUN., 1 TO 6 P.M.
3908 SAUL ROAD
(CORNER CONN. AVE.)
ROCK CREEK HILLS AREA
This handsome brick colonial home contains 7 very spacious rooms and 2½ baths, large library or bedroom and ½-bath on 1st floor; stairs to large insulated attic, recreation room space and large screened porch; attached garage; ½ corner lot; located near bus and school. This is an outstanding value at $31,500. Terms to suit.
DENNY & PRICE, REALTORS
SH. 1313 Till 9 P. M.

NEW DETACHED HOME
Just off Massachusetts ave. extended; custom-built all-masonry construction with 7 rooms, bath and extra lavatory; beautiful wooded lot 100x157 ft.; large living porch, automatic hot-water heat; electric refrigerator, aluminum lifetime windows and screens, built-in garage. We believe this home to be an outstanding value at $24,000. Phone Mr. Noriander, NO. 4935, with
SHANNON & LUCHS CO.
1505 H ST. N.W. NA. 2345.

PRESHOWING TODAY ONLY
THE PERFECT BUNGALOW
Living room, dining room with fireplace, 2 bedrooms and beautifully tiled bath, modern kitchen. Full basement with outside entrance. Large lots. Walking distance of Md. U. Directions: Out New Hampshire ave. to University Lane, right to Colesville rd., right to houses.
ATHEY & CO.
927 15th St. NW. EX. 1277
EVENINGS AND SUNDAY, DE. 4820

OPEN SUN. 2 TO 6
ROCKVILLE, MD.
FOR IMMEDIATE OCCUPANCY
3 brand-new bungalows, featuring large living room with fireplace, dining room, modern kitchen with range and GE refrigerator, 2 large bedrooms, modern bath; stairs to attic, ready for 2 additional bedrooms and bath; full basement with outside entrance; gas a.-c. heat; lot 50x185.
Directions: Drive out Wisconsin ave. to Rockville, proceed on Montgomery ave. to Laird st., turn right, drive 2 blocks, left at Beall ave. to Open sign.
Auerbach & Co., DI. 6501
1424 K St. N.W., Suite 400

2 NEW HOMES
Constructed by builder with 40 years experience for $12,950; 2 bedrooms, dining room, kitchen, bath, and living room with fireplace; designed for 2 future bedrooms and bath on 2d floor; fully insulated; gas range and refrigerator; 1 block from car line, near Maryland U. Burch Realty Co., Berwyn, Md. TO. 5783, TO. 6338. Eves., TO. 4856, UN. 3391.

2-FAMILY HOME
Here is a fine detached home that is arranged perfectly for some one desiring property which will provide a home, plus an income, in nearby Maryland, just ½ square from transportation and convenient to shopping district. On the 1st floor there are 5 rooms and bath; 2nd floor, 3 rooms and bath, and the attic has a finished room and lavatory; separate entrances to each apartment; hot-water heat with oil burner; large lot. Everything in immaculate condition; price, $16,500.
SHANNON & LUCHS CO.
1505 H St. N.W. NA. 2345.

4905 BYERS ST.
(BOULEVARD HEIGHTS)
S.E., 2 blocks over D. C. line; 5 rms., bath, asbestos shingle, detached; coal heat; lot 40x100; new cond.; conv. shops, buses; $8250; terms.
SCOTT SANDERS
TR. 7563 Eves., VI. 0990

OPEN SAT. & SUN., 2 TO 7
7102 TAYLOR ST.
LANDOVER HILLS
Charming bungalow, 4 years old; 18x11 living rm., 2 bedrms., floored attic, large bright kitchen, gas heat, Bendix washer; large lot with shade trees and Anchor fence. Possession. Less than $11,000. Substantial cash. Low monthly payments.
OUT ANNAPOLIS RD. TO LANDOVER HILLS, TURN RIGHT ON 72ND AVE. AT OLIVER'S STORE AND 4 BLOCKS TO TAYLOR ST. AND OUR SIGN.
IF UNABLE TO INSPECT, CALL RE. 3316 9 TO 9 DAILY.
CHAPMAN REALTY CO., Realtors

SELL OR TRADE
YOUR HOME
And buy one of these new brick bungalows; 5 rms., liv. rm. with open fireplace, din. rm., modern equipped kit., tiled bath and shower, 2 bedrms.; expansion attic, full bamt., auto. gas heat, copper plumbing, paved streets; nr. new shopping center, new grade school and new Catholic parish. Open Sat. and Sun., 1 till dark. Directions: Out Bladensburg rd. (Route 1) to Peace Cross, right on Annapolis rd. (Route 50), past Landover Hills, turn right at Bellemead sign. Follow arrows to homes.
CLIFF PIERCY & CO.
WA. 3200. Member of Prince Georges Co. Real Estate Board.

Open Sunday, 2 Till Dark
Brand new brick bungalow in Silver Spring, on level lot, very close to all conveniences. 5 nice rooms and bath on first floor; stairway to large expandable attic; full basement, gas a.-c.h.; metal venetian blinds included.
To reach: Colesville Rd. to Old Bladensburg Rd. (Four Corners), turn left to Burnette Ave., left to our "Open" sign.
Wood-Conley Co., Realtors
8710 Georgia Ave., Silver Spring
SLigo 5700. SH. 0015 'Til 9 P. M.

FIRST TIME OFFERED
5 acres, high rolling land, improved with beaut. and substantial brick house, slate roof; 7 rooms, 4 bedrms., 1 on first fl.; 3 baths; center hall; 2-car gar.; oil h.-w.h., rec. rm. Secluded and yet only 8 miles from Silver Spring. Owners are sacrificing at $27,000.
Sandy Spring Realty Co.
EXCLUSIVE AGENTS
Call Mrs. Allan, Ashton 2541.

HOME AND INCOME
This brick home, affording 5 rooms, including living room, dining room, kitchen, 2 bedrooms, bath on 1st floor, and 4-room complete apt. on 2d, situated on beautiful corner lot in Bethesda. Live in one, rent the other. Only $19,500 and a bargain. Full basement. Oil heat.
GRAHAM-HALL, Realtors
WI. 3250

4-ACRE ESTATE
4 BEDROOMS, 3 BATHS—$21,500
This elegant older home surrounded by beautiful rolling estate country, has been completely remodeled with charm and distinction featuring 4 large bedrooms and 3 baths. This 4-acre estate is located on Prospect Knoll in beautiful Upper Montgomery County commanding a view of scenic Sugar Loaf Mountain, 18 miles from Rockville, Md. For appointment to see call Poolesville 2643 or
O. L. Murdock, PL. 1105

310 LEXINGTON DRIVE
Woodmoor, Silver Spring
OPEN 1 TO 6 SUN.
CORNER LEXINGTON RD. AND NORTHMOOR RD.
A new custom-built home of superior brick construction, situated on a desirable corner lot in this section of lovely homes. Contains living room with fireplace, dining room, kitchen equipped with "American Kitchens" cabinets and sink. Powder room on 1st floor. 3 bedrooms (2 twin bedroom size) and tile bath on 2nd floor. Full basement. Gas h.-w. radiation heat. Built-in garage. An exceptionally well-built home at an attractively low price.
Directions: Out Colesville rd. to Four Corners, turn right on Old Bladensburg rd. one block to Lexington rd., then left to our open sign.
EXCLUSIVE WITH
VICTOR WICKERSHAM
4625 41ST ST. N.W. OR. 2100

Sale, Suburban Houses 67

MARYLAND

$9,000
SILVER SPRING AREA
6-room house, well constructed; partial basement, coal furnace; located on a level lot with beautiful old trees, consisting of an acre and half; 273 ft. at the back, 290 ft. adjacent to Clark property. This can be purchased with $3,000 cash. Owner will take back mortgage for balance. To see drive out Colesville rd. 3 miles from the traffic light in Silver Spring to White Oaks, turn right on Columbia pike, drive ¾ mile to sign. To inspect call
FRANK L. HEWITT, Realtor
SLigo 8900 or EM. 9130.

OPEN 2 TO 6
10015 Lorraine Ave.
Silver Spring, Md.
Army officer being transferred and must sell this attractive, modern detached brick. 6 rms., porch; oil heat; wall-to-wall carpeting; stove and refrig.; exc. condition; lot 50x125. Possession. Terms. To reach: Out Colesville rd. to Lanark Way, left to Lorraine ave. and right to house.
ENTERPRISE REALTY CO.
1224 Eye St. N.W. EX. 3400.
Evenings, GE. 5711.

Open Sunday, 2 Till Dark
Red brick Colonial on large lot. Living room with fireplace, dining room, modern equipped kitchen and den on first floor; 2 large bedrooms and bath up; full basement, gas h.-w.h.; attached garage. Price $15,750.
To reach: Out Michigan ave. just over District line to Avondale rd., left to Wardman rd., right to our Open sign.
Wood-Conley Co., Realtors
8710 Georgia Ave., Silver Spring
SLigo 5700. SH. 0015 'Til 9 P. M.

4 BEDROOMS—2 BATHS
One-and-a-half-story brick home in fine Silver Spring location, situated on large level corner lot. This house features 2 bedrooms and full bath on the 1st floor, in addition to living room, dining room and kitchen, large screened side porch, 2 large bedrooms and bath on 2d floor. Full basement, built-in garage, gas a.-c. heat. Priced attractively at $22,500.
EDW. C. HOLMEAD
Realtor. SH. 6200.

NEW RANCH TYPE
Large picture window in 30-ft. living room; radiant heat; 3 bedrooms, 2½ baths; large 73-ft. lot; asphalt tile floors; sand-finished painted walls. Price, $18,500.
ADELBERT W. LEE
3211 Pa. Ave. S.E. VI. 1000.

423 CUMMINGS LANE
CHEVY CHASE, MD.
APPROXIMATELY ½ OF ACRE
$23,500
OPEN SUNDAY 1 TO 6 P.M.
Spacious and charming 4-bedroom, 2-bath home on beautiful lot. 2 bedrooms and bath on first floor; knotty pine kitchen and breakfast room; ideal for children; country atmosphere de luxe in heart of Chevy Chase. Income possibilities. Possession with settlement. For further information and appointment, call
INEZ CUSHARD
OR. 4232 or WI. 7776.

BRICK BUNGALOW
4 rooms, fireplace; cement porch. Located on a very valuable lot. $8500 for quick sale.
A. J. KESSINGER & CO., Realtors
Kessinger Building, Sil. Spg., SH. 4544.

Open Sunday, 2 Till Dark
Nearly new red brick Colonial on level lot 60 by 110. Living room with fireplace, adjoining side porch, dining room, large ultra modern equipped kitchen, tile ½ bath on first floor; 3 well proportioned bedrooms and full bath on second; full basement, gas a. h.-w. heat, lavatory, outside entrance. Immaculate condition. Vacant. Price $16,500.
To reach: Out Piney Branch rd. to Old Bladensburg rd., turn left to 9007 and our "Open" sign.
Wood-Conley Co., Realtors
8710 Georgia Ave., Silver Spring
SLigo 5700. SH. 0015 'Til 9 P. M.

This Home Has Everything
It's a new brick Cape Cod on ⅔-acre lot. Bedrm. (or den) and full tile bath on 1st flr.; 2 double-sized bedrms. and tile bath on 2nd floor. Large walk-in closets, dream kitchen with exhaust fan and fluorescent lighting, concrete porch, full basement, rec. rm., built-in garage. Close-in suburban location, near Riggs rd. Priced to sell at $17,250.
ROBERT S. DAVIS & CO.
5804 Baltimore Ave., Hyattsville, Md.
WA. 3900
Open Daily and Sunday till 9 P. M.

Cape Cod Bungalow
OPEN 1 TO 6
55 Prince George Ave.
Kensington Parkway Extended
KENSINGTON, MD.
A most attractive Cape Cod brick with picture windows, on beautifully landscaped lot overlooking Rock Creek Park. Featuring bedroom and bath on 1st floor. 3 bedrooms and bath on 2nd floor. In beautiful condition and a home you'll enjoy inspecting.
TO REACH: OUT CONN. AVE. PAST CHEVY CHASE LAKE ABOUT 3 BLOCKS, BEAR RIGHT AT TOP OF HILL ON KENSINGTON PARKWAY. MR. SHEIRBURN ON PREMISES. EVES. AND SUN. CALL PL. 8408.
Colonial Investment Co.
RE. 6650.

SUBURBAN SPECIAL
Modern detached 5-room home, with tile bath and fully equipped kitchen, ready for occupancy in July. Pleasant surroundings. All conveniences. Very good transportation. Attractive price and terms.
WEITZ REALTY CORPORATION
903 15th St. N.W. ST. 4555.

RETIREMENT HOME, 30 miles D. C. on State road, convenient stores, bus service; 5 acres excellent land suitable farming; 6-room dwelling, prewar construction, all modern conveniences, excellent condition; $11,500. LEONARD SNIDER, La Plata, Md.

4609 ADDISON RD.
OPEN SUNDAY 2 TO 5:30
Beaver Heights, Md., just drive out Benning rd. ne. to Kenilworth ave., left past D. C. Line, 2 squares to Addison rd., turn right to house. Modern bungalow, five rooms, bath, cellar with partly finished recreation room, hot-water heat, new roof, new gas furnace. Lot 40x145. Owner has just vacated. Possession with deposit from responsible buyer. Eve. or Sun., phone Mr. Gordon, WOodley 1935.
L. T. GRAVATTE
729 15th St. N.W. Realtor. NA. 0753.

WHITE OAKS AREA
$12,700 AND UP
Have you been looking for a lovely 3-bedroom brick home, with attached garage, on ¾ acre suitable for a flower and vegetable garden? If so, call
SHOCKEY & MOORHEAD
AD. 0021. Open Till 9.

CALIFORNIA RAMBLER
NEAR SILVER SPRING
3 bedrooms, all on one floor; ultra-modern throughout; $3,000 cash will handle. For details, call RE. 3316, 9 to 9 daily.
Chapman Realty Co., Realtors

Open Sunday, 2 Till Dark
New red brick colonial in Silver Spring. Center entrance, 20-ft. living room with fireplace opening to huge concrete side porch, guest-size dining room, ultra-modern kitchen, 3 well proportioned bedrooms and bath up; full basement, painted white, lavatory, gas a.-c.h.; outside entrance; built-in garage; large lot; aluminum windows, metal venetian blinds. Price $16,950.
To reach: Out Colesville Rd. to Forest Glen Rd., turn left to Greenock Rd., right to our "Open" sign.
Wood-Conley Co., Realtors
8710 Georgia Ave., Silver Spring
SLigo 5700. SH. 0015 'Til 9 P. M.

OPEN 1 TILL DARK
6100 AGAR ROAD
Cape Cod Bungalow
Ideal floor plan includes 2 bedrooms and ½ bath on 1st floor, with 2 large bedrooms and full tile bath on 2nd floor. Large kitchen equipped with de luxe Norge gas range and G. E. electric refrigerator. Most convenient to school, transportation and community shopping. Price $14,950. Reasonable terms.
TO REACH: OUT MICHIGAN AVE. CONTINUE ON QUEENS CHAPEL RD. TO AGAR RD. (STOPLIGHT AT INTERSECTION), TURN LEFT APPROXIMATELY 2 MILES TO OUR SIGN ON RIGHT SIDE OF ROAD.
MR. FLOTRON ON PREMISES
EVES. CALL TE. 3624.
Colonial Investment Co.
RE. 6650.

Continued on Following Page

Sale, Suburban Houses 67

Continued From Preceding Page

MARYLAND

ADJOINING EDGEMOOR

An excellent value in a new detached brick home with 6 rms., 3 large bedrms., 2 baths (including bedrm. and full bath on 1st fl.), attached garage, gas air-cond. heat. Ready for immediate occupancy. Call ME. 1143 until 6 p. m.

J. Wesley Buchanan, Realtor

1900 INGRAHAM, AVONDALE TERRACE

OPEN TODAY 1 TO 5

Just a stone's throw from the District Line and 1-fare bus to downtown, this lovely corner brick home is designed for someone willing to pay a little more for an above average place offering everything; spacious living room with fireplace, dining room and equipped kitchen on first floor; 3 bedrooms and tile bath upstairs. Unique knotty pine recreation room and ½ bath in dry basement. Gas heat, Venetian blinds, screened side porch overlooking a nice country setting. Anchor fenced rear yard. Owners leaving city and are asking $18,500 on reasonable terms. To reach: Drive out Michigan ave. ne. to District Line and left several blocks to LaSalle rd. to the property, or board Queen's Chapel bus on 9th st. nw. to the District Line. Call Mr. Rice, WA. 7494, with

SHANNON & LUCHS CO.
1505 H St. N.W. NA. 2345.

VIRGINIA

ALEXANDRIA. In Beverley Hills: a highly desirable suburban community; brick and frame 6-room house on large, landscaped lot, with 20x10 ft. screened porch, full dry basement and built-in garage; fireplace, Venetian blinds, metal screens, attic fan, etc., oil heat; only 7 years old; quick transportatinn to Pentagon and downtown Wash.; owner leaving city, will sell FULLY FURNISHED for only $17,950. 517 Tennessee ave. TE. 2617.

ALEXANDRIA, Del Ray—We have 6 new homes. Will be finished about 30 days. Make your choice now. J. T. Moton, OV. 5900. Open Sundays.

Alexandria, Beverley Hills

Excellent home of whitewashed brick; on large wooded corner lot, fully landscaped. Large living room with fireplace, nice dining room, modern fully-equipped kitchen, utility room with laundry tubs off kitchen, 1 screened porch off living and dining rooms; 1st floor lavatory. 2nd floor: 2 large bedrooms with fully tiled bath; large sun deck off master bedroom. Oil A. C. heat. Built-in garage. Beautiful section, near school and churches; 7 minutes to Pentagon; 12 minutes to heart of D. C. Owner transferred. Immediate occupancy. For terms see owner all day Saturday and Sunday at 3200 Cameron Mills rd.

ALEXANDRIA, Del Ray Section—Bungalow, 6 rooms, 3 bedrooms, hardwood floors; oil heat. OV. 5900. Open Sundays. J. T. Moton.

ALEXANDRIA, VIRGINIA
$13,500

Completely furnished all modern 5-room and bath bungalow in splendid residential section. Fireplace, oil heat, electric refrigerator, gas stove, nylon screens, aluminum storm windows, fenced lot. New electric toaster, Mixmaster, sewing machine, radio, and washing mach. We recommend this as a good buy.

EASTMAN & SEAY
REALTORS. FA. 2620.

ALEXANDRIA

BEVERLEY HILLS
OPEN TODAY
615 N. OVERLOOK DR.

High on a large wooded corner. Lovely 7-room brick home, 3 fireplaces, 2½ baths; charming in every way. Inspect this home and see for yourself. EXclusive. AL. 7676

R. E. DEMPSEY or J. B. SWARTWOOD
1906 Mt. Vernon Ave., Alexandria, Va.

ALEXANDRIA
AA RESIDENTIAL

4-bedroom brick, beautiful location. Center-hall plan, picture windows, all bedrooms twin-bed size; very long living room, fireplace; large dining room, completely equipped kitchen, sun deck, 3 baths. Garage. Copper pipes, gutters, etc. Possession on settlement.

HICKS REALTY CO.
REALTORS
3706 Mt. Vernon Ave., Alexandria, Va. Sunday, after 1 p. m., OV. 3967, OV. 0561. Eves., TE. 0933.

ALEXANDRIA

BEVERLEY HILLS

Open today—Prewar custom-built 3-bedroom brick with bedroom or den and half tile bath on 1st floor. Garage. Rec. room, slate roof, finest white oak floors, copper plumbing, large level yard, etc. In the best part of this lovely and convenient area. If this house doesn't fill your needs we can show you others nearby, including a 2-bedroom, 2-bath prewar brick with slate roof, for $16,750. To reach: Over 14th St. Bridge, out Arl. Ridge rd. to Presidential Garden Apts., right 2 blks. on 4-Mile rd., left 3 blocks on Old Dominion blvd., right 6 blocks to 800 No. Overlook drive. A. P. HASKELL, CH. 9142.

ALEXANDRIA, VA.

Newly decorated, brick Colonial, in picturesque older section of town; 1st floor living room, dining room, equipped kitchen, large pantry; rear porch; 3 bedrooms, bath; screened sleeping porch on 2nd floor; full basement with oil hot-water heat; detached brick garage; convenient bus and shopping. Price $14,500. Vacant. Immediate possession.

C. L. Hanowell Co., Realtors
GL. 7343. OX. 0331.
OR AL. 6541.

ALEXANDRIA
ONE OF THE FINEST OLD HOMES IN THIS AREA

is available. The main house has 6 bedrooms, 3 baths, drawing room, dining room, kitchen, 2 living porches, overlooking a lovely garden. The Old Coach House has been restored and offers 2 bedrooms, living room, dining room, kitchen and bath. Here you have the restful atmosphere of an old house with a view of the Potomac plus all modern conveniences. AN EXCELLENT VALUE AT $42,500. Call Mrs. Thurston, DE. 4101, during office hours. EM. 4810, eves. and Sun.

FRANCES POWELL HILL
1608 20th St. N.W.

ANNANDALE—New 2-story. $1,000 down. 6 rooms, 3 bedrooms, full basement, built-in garage, auto. oil heat. OV. 5900. Open Sundays. J. T. Moton.

ARLINGTON

Stone and Brick Cape Cod

A truly lovely home just completed with 22-ft. living room, fireplace, 13 by 10 dining room, lovely kitchen and bath on first floor; 3 beautiful bedrooms and bath on second floor; sun deck off master bedroom. Very conveniently located. Reasonably priced at $19,750. Substantial cash required.

LURIA BROS.
2046 Wilson Blvd.
OW. 8500. Eves., KE. 5812.

ARLINGTON FOREST
5121 3RD ST. N.
$16,300

OPEN SUNDAY 1 TO 6

3-bedrm. brick Colonial, in one of Arlington's finest developments, convenient to shopping, transportation, schools, etc.; reasonable terms with moderate down payment.

To reach—Out Lee Blvd. to Edison St., right on Edison to 3rd st. N., right on 3rd st. to Open Sign.

STATE REALTY CO., INC.
FA. 1749
Eves. and Sundays, FA. 9379.

ARLINGTON

PROUD MOMENT

A truly nice home in N. Arlington. Powder room on 1st floor; living room with fireplace; full basement, fireplace for recreation room; 3 bedrooms and bath on 2d floor. $18,950.

LEISURELY LIVING

White rambler. Studio living room, huge porch; ¼-acre landscaped lot; 2 large bedrooms and full tiled bath. $19,950.

Bedroom and Powder Room

on the 1st floor in this convenient Cape Cod; 2 more bedrooms and bath on 2d floor. $16,500.

Designed for Heirlooms

4 bedrooms, 1½ baths, entrance foyer; 9-ft. ceilings; huge living room, dining room with fireplace; 2-car garage.

10-Day Possession

Through hall, all-brick Colonial; 3 bedrooms and bath. $14,500.

COLLARD-AKRE
CH. 6226. Realtors. CH. 7923.
2300 Wilson Blvd.

ARLINGTON FOREST Home, excellent turnover value for service personnel; 3 bedrms., $15,950. 112 N. Columbus st.

Sale, Suburban Houses 67

VIRGINIA

ARLINGTON FOREST
4734 LEE BLVD.

OPEN SUNDAY, 2 TO 5:30 P. M.

Ideal for service personnel. Convenient to the Pentagon, shopping, schools and transportation. Immaculate 2-story, 6-room modern brick home with 3 bedrooms and bath; full basement; oil a.-c. heat; large wooded lot; new Bendix washer, 6 cu. ft. refrigerator and new gas range included. $16,750, with a $10,000 4 % 1st trust; $5000 cash will handle. To inspect at other times, call LELAND D. BRECKENRIDGE, Realtor, Manager Real Estate Dept., HOLDEN & CO., INC., AD. 2200. Eve and weekends, TE. 3775, or DWIGHT MYERS, AT. 5147.

To reach—Out Lee Blvd. past 2d traffic light in the 4700 block on the left. Look for Open Sign.

ARLINGTON
FINE SMALL HOME

8-year-old brick, 10 minutes to Pentagon, corner lot. Living room with fireplace, dining room, equipped kitchen, 2 bedrooms, beautiful bath, porch, patio, sun deck, garage, full basement, oil heat. Block to bus. $13,950 with about $5,600 cash and $100 per month.

McCURDY REALTY CO.
EXCLUSIVELY
FA. 4547.

ARLINGTON

Attractive 2-story detached center entrance, brick Colonial on wooded lot 60x200, in quiet neighborhood. Living room 14x20, nice dining room, kitchen and 1st floor lavatory; 3 nice bedrooms and bath on 2d floor; side screened porch; full basement with outside entrance; oil heat. Attractive terms. Call Mr. Boswell, NA. 9300. Eves. and weekends OV. 3250.

BOSS & PHELPS, INC.
1417 K St. N.W.

ARLINGTON—Brick; $1,200 down; vacant, move in on deposit; 5 rooms, all modern. OV. 5900. Open Sundays. J. T. Moton.

ARLINGTON

OPEN TODAY, 2 TO 6 P. M.

Lovely 3-bedroom brick Colonial, ready for immediate occupancy; convenient Arlington location; full basement, oil heat. Priced for immediate sale.

[illegible] Out Wilson blvd. to Liberty, turn right on Liberty, continue 2½ blocks to [illegible]

LURIA BROS.
2046 WILSON BLVD.
OW. 8500. Eves., KE. 5812.

ARLINGTON
OPEN 2 TO 5:30
1523 N. McKINLEY RD.

Charm is the keynote of this 3-bedroom brick on 3 levels. 1st level: Living room with 3 exposures, most unusual fireplace, 2 twin-sized bedrooms, black tiled bath. 2nd level: Lovely dining room opening onto patio, beautiful kitchen, unique breakfast corner, Launderall. 3rd level: 21-ft. pine-paneled room with gas fireplace and built-in bookcases. Many built-in closets. Venetian blinds. Oil heat. Situated on big wooded lot, ½ block from Washington Blvd., near school, transportation and shopping. Only $16,950. Immediate possession.

To reach: Drive out Washington Blvd. to N. McKinley, turn left, drive ½ block to 1523 and "Open" sign.

Lucille Cook, Exclusively
FA. 3272. FA. 4664.

ARLINGTON
OPEN 2 TO 5:30
4409 N. 15TH ST.

Unusual brick Cape Cod with bedroom and ½ bath on 1st floor; delightful liv. rm. with fireplace, cheerful din. rm. opening on screened porch, fully equipped kitchen, 9x15, opening on large back porch; 2d floor, 2 very large bedrms. and bath; full bsmt., oil heat; built-in gar.; on lovely wooded lot 232 ft. deep. $18,500. Immediate possession.

To reach—Drive out Lee hwy., turn left on Glebe rd., turn left on N. 15th st. and drive to 4409 and Open sign.

LUCILLE COOK
Exclusively. FA. 3272, FA. 4664.

ARLINGTON (NORTH)

OPEN TODAY, 2 TO 6
3-BEDROOM BRICK
5830 15TH ST. NORTH

Here's a show place in a moderate price range, with one of the most beautifully landscaped yards you ever saw, having 150 ft. frontage and completely enclosed by unusually attractive picket fence. Rooms totaling 7, including paneled den, living and dining rooms and equipped kitchen, tiled bath; full basement, oil heat. Built prewar, splendid condition. Very convenient to bus, shopping center, grade and jr. high schools. Owner moving, priced for quick sale at $16,750. Drive out today!

To reach: Out Washington blvd. to Westover Hills shopping center and Longfellow st., left 3 sqs. to 15th st., left a few doors to 5830.

KEITH D. BRUMBACK
Exclusively. 2051 Wilson Blvd.
OW. 4347. Sun. and eves., CH. 3527.

ARLINGTON FOREST

Brick Colonial, large living room, banquet-sized dining room, equipped kitchen; 2nd floor has 3 bedrooms, and tiled bath; full basement, oil heat, beautifully landscaped lot; 1 block shopping and bus.

Real Estate Service, Inc.
Lee Hy.-Glebe Rd. OX. 2585, GL. 0561.

ARLINGTON—BY OWNER
5-ROOM BRICK—$11,950
3731 3RD ST. SOUTH

I am Florida-bound and offer for the first time my lovely semidetached home on large corner lot with max. privacy; conveniently located to Ft. Myer, Navy bldgs., Pentagon, D. C., 1 blk. from bus; adj. to Buckingham, Westmont, Washington - Lee shopping centers.

You'll be intrigued with the attractive 23-ft. living-dining room with its air of spaciousness. On 2nd floor there is a master bedroom and one of average size, both with ample closet space; tiled bath; new 8-ft. Shelvador refrigerator; full, dry basement; a.-c. oil heat; dandy concrete screened living porch overlooking Arlington Hall grounds. The spacious back yard is completely fenced and one side is a fiesta of roses and honeysuckle.

Built just prewar. Decorated in exceptionally good taste; immaculately kept; $3,000 cash required.

TO REACH: Over Memorial Bridge, out Route 50 (Lee blvd.) to first traffic light at Glebe rd., left 3 sq. to 3d st. S., right 1 sq. to last house on the right.

MAJOR TAYLOR, OWNER. GL. 7735

ARLINGTON

OPEN HOUSES
OPEN 2 TO 6 P. M.
4716 N. WASHINGTON BLVD.

FINE HOME—BEAUTIFUL SURROUNDINGS

A prewar brick home consisting of living room with fireplace, built-in book shelves, banquet-sized dining room, bright all-electric kitchen (space for breakfast set), sun porch or den and ½ bath on 1st floor. 3 bedrooms and tile bath on 2d floor; 4 large cedar-lined closets; full basement with ½ bath and space for recreation room or den; oil h.-w. heat; screens and storm windows; detached brick garage; level rear yard with outdoor fireplace; convenient to grade and high schools; transportation at door. Priced for immediate sale.

To reach: Out Washington blvd. 3 blocks beyond Glebe rd. to No. 4716 Washington blvd. and Open sign.

OPEN 2 TO 6 P. M.
5869 N. 14TH ST., ARL.

IDEAL FOR SMALL FAMILY

This is a superbly constructed brick home in a desirable residential area. 5 generous rooms, consisting of living room, dining room, equipped kitchen, 2 bedrooms and tile bath; parquet floors, full basement, oil heat; level lot. Owner going overseas desires immediate sale of home, including all furniture, for the low price of $13,250, or will sell unfurnished for $12,500.

To Reach: Out Washington blvd. to Longfellow st., left on Longfellow st. 3 blocks to 14th st., right on 14th st. to home and Open sign.

OPEN 2 TO 6 P. M.
4309 N. WASHINGTON BLVD.

This attractive modern bungalow is ideal for a working couple. Located in North Arlington, consisting of a large living room, 2 bedrooms, bath, 20th century kitchen-dinette combination, full basement, oil heat. This home is clean as a pin. Located 100 ft. from the bus stop and near a shopping center, yet in a strictly residential area. See it today! Price $13,450.

To Reach: Out Washington blvd. to No. 4309 and open sign.

EXCLUSIVE LISTINGS WITH
Enzor Realty Co.
CH. 1000. OX. 2234.
3501 N. Washington Blvd.

ARLINGTON (NORTH)

OPEN TODAY, 2 TO 6
6-ROOM BRICK, $14,950
944 N. LEBANON ST.

Made immediately available by owner moving, this attractive home is in splendid condition and has 3 lovely bedrooms (2 twin-sized) plus 20-ft. living room with fireplace, family-sized dining room and equipped kitchen with dining space. There's a full basement; gas heat; copper pipes and dandy level lot. Located on 2 squares from bus in one of Arlington's popular communities. Priced right for quick sale so put this one on your list for today!

To Reach: Out Wilson blvd. to Livingston st., right 2 squares to 9th rd., left 1 square to Lebanon, right 1 square to 944.

KEITH D. BRUMBACK
Exclusively. 2051 Wilson Blvd.
OW. 4347. Sun. and Eves., CH. 3527.

Sale, Suburban Houses 67

VIRGINIA

ARLINGTON—5-rm. brick, just redecorated, 10-yr.-old home, just like new. Oil heat, full basement; 2 bedrooms. $11,500. On bus, etc. Open today and evenings. Owner, 2163 N. Brandywine. CH. 5937.

ARLINGTON (NORTH)

OPEN TODAY, 2 TO 6
$10,950—EXCELLENT TERMS
2125 NORTH POLLARD ST.

Conveniently located only 1 sq. from Lee hwy. bus, shopping and grade school in Cherrydale, this brick-tex home has 7 rooms and bath plus large screened living porch, garage, full basement with coal heat. Not new, but in excellent condition outside and allowance can probably be arranged for redecorating inside. A real homey place, an opportunity for some thrifty couple. Owner moving; available immediately. See it today!

To reach: Over Key Bridge, right on Lee hwy., or over Memorial Bridge, right to first turn up at river to Key Bridge. Out Lee hwy. to Cherrydale business section and Pollard st., right one sq. to 2125.

KEITH D. BRUMBACK
Exclusively. 2051 Wilson Blvd.
OW. 4347. Eves. and Sun. CH. 3527.

ARLINGTON (NORTH)

OPEN TODAY, 2 TO 6
3-BEDROOM BRICK, $14,950
954 N. LONGFELLOW ST.

Shown for first time due to Army officer's transfer, this attractive 6-room home is in spic-and-span condition and located in one of Arlington's newer communities, only 2 squares from bus. Yes, it has a fireplace, equipped kitchen, including new 10-ft. refrigerator; full basement, gas heat and excellent financing with 1st trust of approx. $12,000 at 4% and if interested we suggest drive out today!

To Reach—Out Washington blvd. to Westover shopping center and McKinley rd., left to 4-mile Run dr., left 3 squares to Madison, right 2 squares to 10th st., left 1 square to Longfellow and right 1 square to 954.

KEITH D. BRUMBACK
Exclusively. 2051 Wilson Blvd.
OW. 4347. Sun. and Eves., CH. 3527.

ARLINGTON FOREST
OPEN 2 TO 6
111 S. COLUMBUS—$16,850

A newly decorated brick colonial in a community favored by service personnel for location and attractiveness. One of the larger homes, it is in excellent condition. Living room, dining room, kitchen and screened porch on first floor. 3 bedrooms and bath on 2nd floor. Full basement and fenced yard.

Directions—Out Lee blvd. to Columbus st., left 1½ blocks to No. 111 and Open sign.

HILLWOOD

3 bedrms., 2½ baths; a lovely brick colonial that has been built and owned just long enough for those extra touches to be done. A colonel's transfer makes it your opportunity. Wide center-entrance hall, spacious liv. rm. 14x24, beautifully papered din. rm., lge. kit., ½ bath and private rear porch complete the first floor. Master bedrm. and bath, 2 other bedrms. and bath on 2nd fl. Full basement. Just off conv. fast Lee blvd. Shown by appt. only.

RIDGE ROAD

$23,500. Beautifully located on ½ acre of wooded ground; a white Cape Cod with liv. rm., fireplace and built-in bookshelves, dinette, fully equipped kit. and lge. cool side screened porch; breeseway to garage with bedroom and full bath; on 2nd floor are 2 bedrooms and bath; bsmt. with outside entrance, oil h.-w. h.; a lovely secluded home in this most popular area.

4 BEDROOMS, 2½ ACRES

A beautiful, new, owner-built home on 2½ acres, for the family desiring a city home in the country, yet only 25 minutes from downtown Washington; living room with fireplace and 1 paneled wall, dining alcove, kitchen, 2 bedrooms and bath on first floor; 2 bedrooms and bath on 2d floor; full basement with asphalt tiled floor, recreation room; attached garage, large porch, winding stream. Priced for immediate sale, $25,000.

THOS. G. MAGRUDER CO.
2051 Wilson Blvd., Arlington, Va.
CH. 3131-GL. 3434. Eves., GL. 4484.

ARLINGTON
WEEKEND SPECIAL

½ Acre	5-ROOM FRAME	$10,500
½ Acre	5-ROOM STUCCO	$11,500
Sm. dn. pay	5-ROOM SEMIDET.	$11,500
1 Acre	5-ROOM STUCCO	$14,500
2 Baths	5-ROOM BRICK	$14,750
Cape Cod	NEW 5-ROOM	$15,500
Brick	6-ROOM DET.	$15,950
Brick, 1½ baths	6-ROOM DET.	$16,500
Brick & stone. 1½ baths	2 NEW 6-ROOM	$19,750
Brick Cape Cod	NEW 6-ROOM	$21,750
9 Acres	9 ROOMS	$22,000
2½ baths (new)	7 ROOMS	$24,500

For full details and description call

JUDSON REAMY & SON
1122 North Irving St.
Arlington, Va.
CH. 0800. Open Eves. Till 9.

ARLINGTON FOREST

Unusual features in kitchen and bathroom; fresh charm throughout in this 3-bedroom brick house; $16,000. 316 North Granada st. CH. 1952.

ARLINGTON, OFF LEE BLVD.

OPEN TODAY 1 TO 6

Semibungalow of 3 bedrooms and 2 baths, large dining room, living room with fireplace, sun room, equipped kitchen, breakfast nook, screened porch, full basement with outside entrance, oil h.-w.h.; garage; wooded corner lot.

To reach: Go north off Lee blvd. on N. Fillmore st. to 201 N. Fillmore and "Open" sign. Price, $14,750.

BUCKLEY & BUCKLEY
4617 Lee Hwy. CH. 4112, till 9 p. m.

ARLINGTON—Near Columbia Pike and Glebe Rd.

FOR SALE BY OWNER

5-room bungalow, equipped kitchen, tile bath; storm windows, Venetian blinds, oil a.-c. heat, auto. hot-water, full basement. Price, $13,500. $3,500 down, $98 mo. payment includes taxes and insurance. GL. 6365.

ASHTON HEIGHTS
Open Sat. and Sun. From 2 to 6
VACANT

In new house condition. 6 rooms, 1½ baths; English-design brick. First floor has unusually large living room, foyer entrance, ½ bath, dining room, modern equipped kitchen. Second floor: 3 bedrooms and nursery, tile bath. Floored attic. Basement with lovely recreation room and toilet. Automatic oil heat. Detached garage, with paved driveway to street. A most desirable neighborhood, convenient to transportation. Price, $21,500. Substantial cash. Directions: Drive west on Lee Blvd. to North Highland, turn right 1 block to 109 and open sign. Phone Mrs. Gordon, KE. 5455 or CH. 9666.

WILLIAM P. PARRAMORE, Realtor
EXCLUSIVE AGENT

AURORA HILLS
HOME OF TOMORROW
OPEN 1 TILL 7

With great pleasure we offer this beautiful brick home with view of the Capitol. Built by master builder for his own home, of the finest materials decorated in soft oil tints throughout. Located in exclusive residential section on attractive landscaped grounds with outdoor fireplace. 1st floor plan includes charming entrance hall, large living room with unusual fireplace and picture window, adjoining study with sun deck and mirrored powder room; gracious dining room with indirect lighting and picture window, French doors opening onto flagstone terrace. Ultra-modern circular all-electric kitchen with breakfast nook, de luxe master bedroom with lovely pastel tile bath, twin closets and picture window. 2d floor features 2 large bedrooms with walk-in closets, large pastel tile bath. Huge ground-level paneled club room with fireplace and bar, maid's room and bath, built-in garage, gas hot-water heat, 2 outside entrances. Many other fine features in this home not mentioned. Priced at $39,500; attractive terms. Directions: S. Arlington Ridge rd. to 23d st., left to 26th st., right to 26th pl. to 800 and "open" sign.

Directions: Drive out S. Arlington Ridge to 23d st., left on 23d to 26th st., right on 26th to 730 and Open sign.

N. C. GROVES
"Broker of Better Homes"
OW. 5299

AURORA HILLS

Income property, 2 bedrooms and bath, equipped kitchen, porch, 1st floor; 3 rooms, bath, equipped kitchen, 2nd floor. Separate meters; full basement; oil h.-w. heat. Price $17,000.

J. LEE PRICE
2303 S. Arlington Ridge Rd., Arl., Va.
OT. 7504. OX. 4200.

BEVERLEY HILLS

Delightful brick home, living room with fireplace; dining room; fully equipped kitchen; 2 bedrooms and tiled bath; screened porch; full basement with recreation room; oil heat; owner transferred. Price, $16,500; terms.

G. C. KEELER, Realtor
2018 Mt. Vernon ave., Alex. TE. 2760.

BEVERLEY HILLS
OPEN 2 TO 6 SUNDAY

Large living room, dining room, equipped kitchen, office den and another small den or single size bedroom and ½ bath, 1st floor; 2nd floor, 2 large bedrooms and tile bath; garage; oil heat, slate roof, yard 200 ft. deep. $18,950 with $5000 cash. Direction: Out Arlington Ridge rd. to Russell rd., turn right on Beverley dr. and follow to sign, 806 Beverley dr.

J. FULLER GROOM REALTY CO.
OX. 4487.

Sale, Suburban Houses 67

VIRGINIA

AURORA HILLS

Charming custom built brick home of quality construction throughout, in immaculate condition. Located in exclusive residential section on lovely landscaped grounds. Entrance hall leads to large cheerful living room with fireplace, delightful screened porch, nice dining room, modern equipped kitchen, with adjoining breakfast room on 1st floor. Master bedroom, 2 other bedrooms and tile bath on 2d floor. Attractive bright recreation room with full bath, utility room, oil heat; attached garage; priced at $23,500. Good financing. Substantial cash. Shown by appointment through

N. C. GROVES
"Broker of Better Homes"
OW. 5299

AURORA HILLS
OPEN 1 TILL 6

Center-hall brick; 3 bedrooms, 3 baths, den opening to outside patio. Picture windows overlooking District and Potomac. Unusual amount of closet space. Garage. Exceptional charm throughout. Prewar materials. Ideal for entertaining. Lovely grounds. Substantial cash required. Must be seen to be appreciated.

Directions: Out Arlington Ridge rd., left on South 23d st., right on Fort Scott dr. and left to 1001 26th rd.

EXCLUSIVE
MARY THOMPSON
3803 Mt. Vernon Ave.
TE. 5232 TE. 9275

BEVERLEY HILLS HOME

2-bedroom, bath brick. Living room with fireplace, dining room, equipped kitchen, full basement, oil-burner, a.-c. heat, sound-proof recreation room, side screened porch, slate roof. Large wooded lot. House newly decorated. Immediate possession. Price $16,500.

J. LEE PRICE
2303 S. Arlington Ridge Rd., Arl., Va.
OT. 7504. OX. 4200.

BELLE HAVEN, VA.
32 WEST GROVE DR.
OPEN TODAY, 1 TO 6

In Belle Haven, near golf course, a dignified and Colonial brick house with stately trees, charming shrubbery and lawn, priced far below the market; true center-hall plan, spacious living room, dining room, kitchen and screened porch in main structure. In a wing is pine den or library, on second floor, 2 large bedrooms and 2 baths, 3rd spacious bedroom is in wing, in rear is a small paved patio with fireplace, ideal for outdoor entertaining; recreation room with fireplace in basement now used as maid's room with ½ bath; heavy slate roof, frontage is 90 ft. Built just before Pearl Harbor when materials and workmanship were first class. House is in immaculate condition. Property is above street level commands scenic view; next to last house on dead-end street. Adjoining woodland assuring seclusion, quiet and safety for children. 15 minutes from downtown Washington. This underpriced home will sell quickly. Owner occupied. Immediate possession.

Directions: Out Route No. 1 thru Alexandria, left on Fort Hunt dr., right on Woodmont rd., 8th house on right on West Grove dr.

VICTOR WICKERSHAM
OR. 2100
4625 41st St. N.W. Open 'til 9

BRADDOCK HEIGHTS

A desirable 2-story brick home with slate roof, copper gutters, downspouts and water pipes; 3 bedrooms and tiled bath on 2d floor; living room with fireplace, dining room, large equipped kitchen, pantry and half bath on 1st floor; side porch, full basement, oil h.-w. heat; nice level lot, convenient.

C. L. Hanowell Co., Realtors
GL. 7343 OX. 3331
Or CH. 7736

CLAREMONT
THE BEST BUY ON THE MARKET

2-bedroom Cape Cod bungalow and 3-bedroom 2-story, asbestos siding, tiled bath, hot-water heat, hardwood floors and fireplace; on spacious lot, in congenial, well-planned subdivision; available within 1 month; moderately priced with FHA-insured financing with reasonable down payment; monthly payments, $66, including interest, taxes and insurance; 20 minutes from downtown Washington, and close to shopping center. Located in Arlington, Va., at South Culpeper and 23rd st. South, just off Leesburg Pike, near Fairlington.

EXHIBIT HOME OPEN WEEKENDS AND EVENINGS
REPRESENTATIVE ON PROPERTY
For further details, call

CLAREMONT DEVELOPMENT CORPORATION
CH. 5000

Fort Belvoir Occupants
$11,500

A lovely California-style bungalow, 5 rooms and fireplace, on large lot; nr. Hybla Valley Airport. $3,000 down.

MANNAS REALTY CO.
2116 WILSON BLVD.
GL. 2784—OX. 2784.

LEE HIGHWAY

Large 2-story frame house in Falls Church. Zoned for tourist home; 6 bedrooms, 2 baths, unusually large attic, basement with laundry and fruit cellar, oil hot-water heat, front porch and garage; splendid income property. Lot 133x226. Your opportunity to buy a home and secure an assured income.

EASTMAN & SEAY
REALTORS FA. 2620

LEE BLVD. HEIGHTS
OPEN TODAY 1 TO 5:30
6034 BROOKE DRIVE

Beautiful Stone Home
4 BEDROOMS, 2 BATHS
1 BEDROOM AND BATH 1ST FLOOR

Lovely large living room with fireplace opening on screened porch, dining room, modern kitchen, refrigerator, bedroom and tile bath; 2d floor, 3 bedrooms, tile bath. Full basement, oil heat; copper water pipes; Bendix washer, attached garage; 10 unusually large closets, some cedar-lined; nice lot, trees. Price, $26,500. Shown by appointment.

To reach: From Memorial Bridge, Lee blvd. to Lee Blvd. Hghts. entrance, left to Brooke dr. and right to property.

ROMYE LAMBORN, Realtor
EXCLUSIVE AGENT
1601 S. Arlington Ridge Rd.
OT. 8586 OT. 8035

LEE HEIGHTS—$15,250
OPEN 2 TO DARK

For this 6-rm. brick; first fl. has 2 bedrms. and tile bath with shower, charming liv. rm. with fireplace, attractive din. rm., equip. kitchen, opening on large screened porch; second fl. has 1 large bedrm., space for another rm.; has o.h.-w.h., full basement, steel beams; insulated, weather-stripped; prewar built of finest materials; 2 blocks from bus, shops; 3 blocks to grade school. Must sell.

Directions: Out Lee Highway right on N. Wakefield one block, left on 22nd st. North and "Open" sign.

L. McGEE KING
Realtor
GL. 2573. CH. 3508.

LINCOLNIA—Brick bungalow, $1,500 down, 5 rooms, hardwood floors, auto. oil heat. OV. 5900. J. T. Moton. Open Sundays.

BEVERLY HILLS

2 bedrooms, extra room and bath in basement; attic fan; perfect condition, with level shaded lot, attached garage. $16,250. AL. 7596 for appt.

LYON VILLAGE
OPEN 2 TO 5 SUNDAY

Older frame house with excellent possibilities, 8 rms., 2 baths; full bsmt.; good lot, lovely landscaping.

Out Wilson Blvd. to Custis Rd., right to 18th St., right to 2527 18th st. No.

DES MARETS REALTY, OW. 6000.

Sale, Suburban Houses 67

VIRGINIA

LYON PARK

Brick bungalow on corner lot; 3 bedrooms, living room with fireplace; electric kitchen and many more desirable features; location convenient to buses, shopping and schools; early possession due to owner's transfer.

WILLIAMS REALTY CO.
3806 Wilson Blvd. OW. 6161.

LORCOM LANE

Owner selling brick home of modern design, built of finest prewar materials, and featuring living rm. with twin picture windows, din. rm. with adj. screened porch, large equipped kitchen, child's toy room and half bath on the 1st fl. 3 bedrms. and bath and study on 2d. Basement has finished rumpus room, maid's room and bath; 2-car attached garage with sun deck above. Interior finished in washable oil painting; spacious closets with flush sliding doors; mirrored entrance hall; copper screens and plumbing; storm sash throughout. Wooded hillside lot in finest neighborhood; convenient to stores, transp. Priced $25,000 for quick sale, with sub. cash. Shown by appointment. GL. 1773.

MARBRET HALL

On 106 acres, bounded by 2 streams with magnificent view, set amidst beautiful landscaping on a knoll. This charming Spanish-type masonry rambler is in excellent condition throughout; 1st floor, spacious entrance hall, large living room, stone fireplace and picture window, paneled library, bedroom, sewing room and bath, large dining room, circular breakfast nook with leather upholstery, large, modern equipped kitchen, pantry, laundry; 2nd floor, 2 large bedrooms, dressing room bath; full basement, huge and beautiful recreation room with bar, brick floor and barbecue fireplace, bath; stoker heat, storage; 2-car attached garage; 2-room, kitchen and bath tenant house on property. Shown by appointment.

Romye Lamborn, Realtor
EXCLUSIVE AGENT
1601 S. Arlington Ridge Rd.
OT. 8586. OT. 8035.

MILITARY RD.

4 bedrooms, 3 baths, living room with stone fireplace and connecting den, family-sized dining room, work-saving kitchen, screened porch, maid's room, recreation room, garage; excellent lot.

Real Estate Service, Inc.
Lee Hy.-Glebe Rd. OX. 2585, GL. 0561.

N. ARLINGTON—$19,950

3 bedrooms, 2 full baths; excellent neighborhood and convenient location; large living room with fireplace, family dining room, equipped kitchen, full basement; h.-w. heat; detached garage; large shade trees.

MILTON G. SMITH
4219 Wilson Blvd., OW. 7200.

NO. ARL. BUNGALOW

All on 1 floor with 2 bedrooms, tile bath, fireplace in living room; full basement with outside entrance. A cozy home with all these features: Venetian blinds, combination storm windows and doors, fully insulated. A lovely fenced lot 160 ft. deep with shrubbery. An attractive home in a quiet neighborhood, excellent for children.

R. W. MULLEN
3111 Columbia Pike OX. 1882

N. ARLINGTON

6-room brick; new-house condition; 3 bedrooms, tiled bath; long living room with fireplace; full dining room with chair rail, porch, completely equipped kitchen, full, light basement; in good residential section. Price, $16,800.

HICKS REALTY CO.
REALTORS
3706 Mt. Vernon Ave., Alexandria, Va.
Sunday After 1 P. M. OV. 3967-OV. 0561
Eves., TE. 0933.

NORTH ARLINGTON, VA.

Waycroft Section, close to hospital, schools, transportation, shopping. Lifetime brick and steel reinforced concrete construcion on deep level lot wth lovely trees. Designed by present owner as two complete apartments, providing excellent home, carrying income, yet easily converted into large family home of 10 rooms and 3 baths. Oil air-conditioned heat, summer-winter hookup; built-in 2-car garage; unusually good closet, cupboard and storage space. Shown by appointment only. Call Mr. Baldwin with JAMES L. DIXON & CO., 1022 17th st. nw., ST 7200; eves., GL. 4400, ext 3.

NORTH ARLINGTON

New 3-bedroom brick, excellent living room with fireplace, cheerful dining room, spacious kitchen, unfinished recreation room, conveniently located; ideal for children.

GRAHAM REALTY CO.
Wilson Blvd. at N. Fillmore
GL. 2244—OX. 0222

OAKCREST

A white brick Cape Cod with bath and den on 1st floor; large living room with fireplace; dining room and equipped kitchen; 3 bedrooms and bath on 2d floor; basement contains playroom, half bath, furnace room, oil a.-c. heat, and maid's room, all situated in a rustic setting with many oak trees and mountain laurel. For appointment to see call

Geo. H. Rucker Co., Realtors
1403 N. Courthouse Rd., Arlington, Va.
OX. 0197

PINECREST RAMBLER
Open Sunday, 1 to 6

Drive out today and compare the features in this new rambler against those homes you've seen, but found lacking in some feature you desire. This one has a spacious entrance hall, a living room that will accommodate a grand piano and a Thermopane picture window and log-burning fireplace; a family-size dining room, a model kitchen that practically prepares the meals itself, a tile bath, 2 corner bedrooms (both twin-bed size). This home was designed to add a future bedroom and bath should it ever be required. Other features are a level lot 160x227 ft., attached garage; basement with outside entrance; fireplace for recreation room, Sun Beam oil heat; copper plumbing and gutters. Situated on a knoll favored by every breeze; on a direct route to city and Pentagon, and very near to new Shirley hwy. Priced right at $18,950; substantial cash required.

To reach: Drive out Columbia pike past Baileys Crossroads to Braddock rd. (first road at top of hill past Alexandria reservoir), turn left on Braddock rd. to Open sign.

SMITH REAL ESTATE CO.
CH. 8007. GL. 0484.

SOUTH ARLINGTON

Here is a clean, well-cared for brick home; 2 bedrooms and bath on 2nd floor. Bright, cheerful living room, dining room, equipped kitchen on 1st floor, full basement, oil a.-c. heat, laundry trays, convenient to transportation, on quiet street, $1000 cash will handle. Financed on 4% trust. Immediate possession.

SEWELL REALTY CO.
14 S. Glebe Rd., at Lee Blvd.
OX. 0217. GL. 1878.

S. ARLINGTON RIDGE RD.
Fine 3-Story Brick Colonial
AN APPROX. ½ ACRE CORNER LOT

Most desirable location, S. Arlington Ridge rd. Few minutes to Pentagon, Washington and Army and Navy Country Club. Lot surrounded by brick wall, beautifully landscaped, trees, boxwood and rose garden. House is immaculate from the basement to the roof; vacant and ready for occupancy; 3-car detached garage with slate roof. 2nd floor—4 bedrooms, 2 tiled baths, sun deck.

If you need a large home, this is a splendid value.

ROMYE LAMBORN, Realtor
EXCLUSIVE AGENT
OT. 8586 OT. 8035
1601 S. Arlington Ridge Rd.

VIRGINIA FOREST

Now available in this splendid community of fine homes. California rambler including attractive living room with fireplace, kitchen, 2 bedrooms, full bath, terrace, large basement with partially completed recreation room; unusually nice lot. Priced to sell. Exclusive with

EASTMAN & SEAY
REALTORS. FA. 2620.

VIRGINIA FOREST
A COMMUNITY OF CHARACTER

With homes of individual charm, surrounded by towering trees and natural landscaping. You will now find the custom-built features you have been looking for in Virginia Forest at a price you can well afford. There are 3 available for occupancy by July, ranging from 2 to 4 bedrooms and 1 to 3 full baths.

For particulars, call FA. 2976.

Ravenwood Realty Co.
REALTORS. Falls Church, Va.

WESTOVER

Beautiful brick home. Must see to appreciate. Shown by appointment.

DWYER & BOYD
OX. 2980. CH. 4184.

Sale, Suburban Houses 67

VIRGINIA

WAVERLY HILLS

Attractive brick home on large wooded lot arranged as 2 separate apts. with 5 rooms and bath on 1st floor and 2 very large rooms and bath (now rented at $100 per month) on 2nd. An opportunity to have a lovely home and income combined; attractively financed; early possession.

WILLIAMS REALTY CO.
3806 Wilson Blvd. OW. 6161.

TREMONT GARDENS

2-bedroom asbestos siding bungalow; 2-car garage; oil heat; immaculate condition; beautifully landscaped lot, 70x183. $12,300. Can be seen any time by appointment.

CORNELIUS J. WEETMAN
EXCLUSIVE AGENT
OW. 0448. GL. 3296.

WAVERLY HILLS

Arlington—Downstairs bedroom and ½ bath in addition to 2 other master-sized bedrooms and tiled bath in this English Cape Cod brick. Full basement, oil h.-w. heat. 50x232 ft. lot. $18,500.

3 BEDROOMS—2 BATHS

In this lovely modernistic brick consisting of several levels. Living room, dining room combination and equipped kitchen comprise 1st level. 2d level consists of 2 bedrooms and tiled bath. Master bedroom, dressing room and tile bath combination and 3½x12 closet with stairway to floored attic on 3rd level. Gas hot-water radiant heat. Room for 12x25 recreation room in basement. ¼ acre lot, located in Falls Church. $17,500.

LYON PARK AREA

An attractive 6-room brick Colonial with slate roof on corner wooded lot; rec. room in basement, detached garage, side screened porch. $5,000 cash required.

FALLS CHURCH AREA

New 6-room brick Colonial, on ½ acre wooded lot, within 5 minutes of Falls Church. Only $2,000 cash required with $11,850 1st trust. Priced at $14,950.

BICKLE & MAY
2420 Wilson Blvd. GL. 2056, OX. 1732.

WELLINGTON VILLA

This beautiful brick home faces Mt. Vernon blvd., pleasant and quiet neighborhood. There is a large living room with fireplace, has entrance to large screened porch, full-sized dining room, large equipped kitchen and half bath on 1st floor; 2 large bedrooms and bath on 2d floor; full basement has 2 large rooms finished in knotty pine; furnace room, oil heat; garage. Full price only $17,500; down payment $4000, balance $100 month.

AL BAKER & SON, INC.
Exclusive Realtors
116 S. St. Asaph St., Alex., Va.
TE. 7343 AL. 6644
Open Sun. and eves. for your convenience

WEST FALLS CHURCH

Bungalow in very desirable residential area. Living room with fireplace, dining room, kitchen, 2 bedrooms and bath on 1st floor, and 3 bedrooms and den on 2nd floor, large recreation room and fireplace in basement; corner lot. Priced right.

EASTMAN & SEAY
REALTORS FA. 2620

So Simple, So Smart, So Right!

This sparkling white gem on rose studded lot. Imagine 3 bedrooms, bath and a half bath for less than $15,000. One bedroom and half bath on 1st floor too. Large all-electric kitchen, full basement, oil heat. One half block to bus. Enjoy comfortable living; 25 minutes from house to downtown D.C. The couple who enjoy family life will like this home. Call now to inspect.

ARLINGTON REALTY CO.
2204 WILSON BLVD.
GL. 1900 OX. 4123

SLEEPY HOLLOW
½ Acre Facing on Lee Blvd.

A modern rambling Cape Cod with 3 large bedrooms and tiled bath upstairs. Extremely large living room with fireplace and adjoining sun room, large dining space, nicely equipped kitchen; also bedroom or library and bath on 1st floor; large full basement; really this home is spacious. Priced under $30,000.

ARLINGTON REALTY CO.
2204 WILSON BLVD.
GL. 1900 OX. 4123

$1,500 DOWN PAYMENT

will buy this attractive bricktex bungalow on large lot, approximately 104x181 in good condition, located south of Alexandria, containing living room, large kitchen, 2 bedrooms and bath on 1st floor; stairs to a 2d floor which can be used for additional rooms; detached garage. Full price, $8900. Terms can be arranged.

AL BAKER & SON, INC.
Exclusive Realtors
116 S. St. Asaph St., Alexandria, Va.
TE. 7343. AL. 6644.
Open Sundays and Eves.
For Your Convenience.

BETTER ACT NOW!

(1) $9,250, $1,500 cash. 2-bedroom California bungalow, stucco over steel; big rooms; oil heat. Lot 75x175.

(2) $9,950. 5-rm., 2-story. S. Arl.; solid masonry; big closets; oil heat. Equipped kitchen.

(3) $12,500. 5-rm. brick. On nice corner lot, S. Arl.; 1 bus fare; full basement; gas A. C. heat. Equip. kitchen.

(4) $13,650, with $2,000 cash. 5-rm. Cape Cod; insulated; expansion attic; dormers, firepl.; full basement; gas A.C. heat. Big 60x160 lot, wooded. Falls Ch.

(5) $14,250, with $2,500 cash. 6-rm. brick Colonial; firepl.; big dining rm., equipped kitchen, full basement; oil A.C. heat; N. Arl., 2 blocks to bus, stores, schools.

(6) $15,950; quality, quality. 5-rm. big Colonial on corner lot, 70x121; detached garage; A-1 area; 1 block off Washington Blvd. Oil A.C. heat; firepl. Vacant. Large cash required.

(7) $17,500. Latest rambler; brick; superbly built; 6 rms., 30-ft. living-dining rm. combination; picture windows; firepl.; latest ball-bearing sliding door closets; magnificent equipped kitchen. N. Arlington.

(8) $18,500. Extra large 6-rm. brick Colonial; on 90-ft. front shrubbed lot; N. Arl.; equipped kitchen, living room, firepl.; side porch; oil A.C. ht.; blk. to bus.

DIAL FA. 3343
PROVIDENCE REALTY CO., FA. 3343

OPEN SUNDAY 2 TO 6

Four-bedroom brick home, plus complete apartment, rented for $60 monthly, and 2-car garage. Half block school, bus and shopping, $18,950. Good financing.

Directions for reaching: Over Key Bridge, out Lee hgwy. to No. Kensington, right on Kensington to 2414 and 'Open' Sign.

CORNELIUS J. WEETMAN
OW. 0448. GL. 3296.

CAPE COD ON THE HILL
Open Sun. 1:30 to 6:30 P. M.

This home, like some people, makes friends whether it's because of the cheerfulness of the rooms on a dull day or the flickering of the open fire on wintry nights, or whether for some other reason one gets the feeling that this is really home. It consists of living room (14x22) with 3 exposures and open fireplace; family-size dining room, a model electrically equipped kitchen, a first-floor bedroom and half bath; 2 master-size bedrooms and bath on second floor; a large, bright basement. This home is economically heated by oil; tastefully decorated, arranged for comfort and situated on a ¾-acre lot in the vicinity of Annandale. Price $18,500. Substantial cash required.

To Reach: Out Columbia pike to Annandale, turn right on Falls Church rd. (Rt. 649) ½-mile to 'Open' Sign.

SMITH REAL ESTATE CO.
CH. 8007. GL. 0434.

OPEN 1 P. M. SUNDAY
109 WEST BELLEFONTE AVE.
(Corner Russell Rd., Alex.)

This lovely 3-bedroom natural stone house in a beautiful setting will appeal to the discriminating buyer. It has step gables and dormer windows. Its step-down attached garage on one side and screened porch overlooking parklike ground on the other give it a compactness and symmetry which delights the eye. Its fine prewar construction will satisfy the most exacting. By all means see this property. Price $25,000, with liberal terms.

R. L. RHINE REALTY CO.
Exclusive Agents.
607 Prince St., Alexandria.
TE. 8426. Eves. and Sunday, AL. 3852 and TE. 4168.
Office Open Sunday.

OPEN SUNDAY 2 TO 6

Popular Arlington Forest—3-bedroom brick Colonial with living room, dining room and equipped kitchen on 1st floor. Convenient to transportation, schools and shopping. Owner is leaving city and has priced this home to sell immediately at $14,930.

To reach: Drive or by bus out Lee blvd. about one mile past Glebe rd. to N. Edison st., right one block to 2nd st., left one block to N. Greenbrier, right to No. 232 and our "Open" sign.

DOMINION INSURANCE & REALTY AGENCY
ARLINGTON, VA.
GL. 8338. OX. 1779
Realtors and Insurers

Sale, Suburban Houses 67

VIRGINIA

Doctor's Orders Pleased

After the choice of happiness can be found in this beautiful brick bungalow with 5 rooms and bath; so well arranged plus fireplace, large basement for hobby shop; auto. heat; large lot with garage; in one of Arlington's better locations. Priced at only $13,750. Good terms.

ARLINGTON REALTY CO.
2204 WILSON BLVD.
GL. 1900. OX. 4123

COMPLETE SECLUSION

Very close in, in a very highly restricted area. Exceptionally well built large 5-rm. Cape Cod home on ½-acre, beautifully shrubbed, with plenty of large trees; also breezeway to guest rm. with tile bath and garage. Substantial cash needed.

MANNAS REALTY CO.
2116 WILSON BLVD.
GL. 2784—OX. 2784.

OPEN 2 TO 6 P. M. TODAY
802 MARSHALL ST.
FALLS CHURCH, VA.

2-story brick Colonial; living room with fireplace, dining room and kitchen on 1st floor; 2nd floor has 3 bedrooms and tiled bath; full basement, oil heat, beautiful lot 60x125; priced at $14,250. Only $3000 cash, balance easy.

JNO. J. LOFLIN
Loflin Building
2420 Wilson Blvd. GL. 4312.

YOU MAY STILL OWN

a new home in our CARLYN SPRINGS SECTION if you act now; only 12 left. Three-bedroom all-brick home with screened side porch, large living room with fireplace, full dining room, equipped kitchen with room for breakfast nook; full basement with outside entrance; gas air-conditioned heat; $14,250.

M. T. BROYHILL & SONS
4601 Lee Highway CH. 5300

ONLY ONCE IN A WHILE

can you find a 3-bedroom bungalow on a beautiful ½ acre with big living room, fireplace, 11 miles out on a good highway, bus service, for $10,000; $5,000 cash necessary. Be quick on this one or you won't have a chance.

J. FULLER GROOM REALTY CO.
OX. 4487

Open Sat. & Sun. 1 'Til 7

These new and modern homes should be seen and compared; living room with fireplace, 2 master bedrooms, lots of closets, screened equipped kitchen, Bendix washer, many other custom features.

Directions—Out Lee hwy. to N. Illinois, left to Open sign.

M. Pomponio & Sons
OW. 9450 GL. 7653

OPEN SUNDAY 1 TO 7
2117 S. QUEBEC ST.

2-bedroom brick bungalow, living room with fireplace, equipped kitchen; full basement, outside entrance, stairway to expansion attic. Total price $13,400 with $10,500 4% 1st trust.

Directions: Columbia Pike to Glebe Rd., left to 16th, right to Quincy, left to 19th and follow signs.

M. POMPONIA & SONS
OW. 9450-GL. 7653

SLEEPY HOLLOW

Open Saturday and Sunday, 1 till 8. Presenting for your inspection this beautiful California type home in exclusive Sleepy Hollow, only 3 blocks from transportation and stores; lovely landscaped grounds, over ½ acre wooded; bedroom and ½ bath on 1st floor; large step-down exposed beam living room, excellent dining room, G. E. equipped kitchen, breakfast nook, 2 large bedrooms, full tiled bath, excellent closets, full basement, large screened porch

Directions: Out Lee blvd., pass 7 corners, left at our sign at shopping center, following signs to property.

Exclusive.

GRAHAM REALTY CO.
GL. 2244. Open Evenings. OX. 0222.

OWNER TRANSFERRED

Pre-war brick home offers many features hard to find in one piece of property. Separate entrance hall, living room with fireplace, attractive dining room, equipped kitchen, with plenty of cabinets, large master bedroom, 2 other nice-sized bedrooms; Colored tile bath, storage attic, full basement, oil hot-water heat, copper plumbing; well landscaped lot. Brick garage; convenient to Pentagon and District. Close to transportation in a restricted area. Good financing.

SEWELL REALTY CO.
14 S. Glebe Rd., at Lee Blvd.
OX. 0217. GL. 1878-9573 Open Eves.

NEW Alexandria bungalow, new house, just finished; $9,600; hardwood floors; large lot. OV. 5900. Open Sundays. J. T. Moton.

2-FAMILY HOUSE; ideal location. This is really 2 complete apts.; attractive financing; shown by appointment. Dwyer & Boyd, OX. 2980-CH. 4184.

BRICK HOMES

1ST-FLOOR BEDROOM AND BATH

One $19,500 and the other $26,500.

KATHERINA M. POSNER
GL. 3893. Realtor. CH. 1039.

BRICK RAMBLERS

Nr. Lee blvd. and Arlington Forest. These are delightful 3-bedrm. homes for modern living, with large rooms, extra large sliding door closets, picture windows, full basements and kitchens equipped with G. E. stoves and refrigerators, also Beauty-Craft steel cabinets. To inspect call ASK-US REALTY CO., OX. 2659, GL. 1252.

INTERESTING HOMES

Four beautiful homes priced from $20,500 to $21,950, located in an excellent section of N. Arlington. These unusually attractive houses are worthy of inspection by anyone interested in gracious living. A bedrm. and bath or ½ bath on the 1st floor are desirable features. To inspect, call ASK-US REALTY CO., OX. 2659, GL. 1252.

GIVE THE YOUNGSTERS

a break—see this 6-room brick home; rear porch, fireplace, full basement. N. Arlington outstanding value.

Real Estate Service, Inc.
Lee Hy.-Glebe Rd. OX. 2585, GL. 0561.

OPEN 1 TO 7

Near Wash. Golf & Country Club
Corner Old Dominion and Little Falls Rd.

4-bedroom, 1½-bath frame, on ½ acre; 24-ft. kitchen, living room, dining room and den on 1st floor. Stairs to full attic. Garage; oil h.-w.-h.; $19,500.

Directions: Lee hwy. to Old Dominion dr. and right 1 mile to property.

WALTARENE ROHMAN
CH. 2073 CH. 9605

BRICK HOME—$11,500

Lovely 3-year-old brick bungalow, with a large living room, fully equipped kitchen, 2 bedrooms and bath on 1st floor; full basement; unfinished upstairs with room for 2 more bedrooms; lot 60x120; $8600 first trust.

BRICK COLONIAL—$14,950

3-bedroom home. Extra large living room with fireplace, full-sized dining rm., fully equipped kitchen, screened side porch, tiled bath, full basement; lovely landscaped lot. Located in one of Arlington's finer neighborhoods. Only $3,000 down.

NEAR COUNTRY CLUB

2-story Colonial brick home; slate roof; lot approx. ½ acre; 3 master bedrooms, 2½ tile baths, living room 24x14 with fireplace and 1 also in recreation room, fully equipped kitchen; an unusual buy at only $20,500, with a small down payment. Immediate possession.

LONGACRES, Realtors
OW. 5313 OX. 1016

Beautiful Brick Colonial

Prewar construction; large living room (takes grand piano) with fireplace, family-sized dining room and lovely kitchen on 1st floor; 3 bedrooms upstairs; recreation room and half bath in basement. Price, $19,500. Also some other brick Colonials from $14,500 to $18,000. For further details please call

KATHERINA M. POSNER
GL. 3893. REALTOR. CH. 1039.

SMALL COUNTRY HOME

Within 25 minutes of downtown Washington; 5 rooms with bath; oil heat; one acre; immediate occupancy; excellent buy. Price, $6,850. N. M. DOWNS, Realtor, Fairfax 787.

OPEN 2 TO 6

Beautiful 5-room bungalow. Personal inspection is worth a thousand words. To inspect, out Washington Blvd. to Nottingham st.; north on Nottingham to 21st st., right to Madison st. and our Open sign.

DWYER & BOYD
OX. 2980. CH. 4184.

TOUCHWOOD

16 rooms, 123 acres, on the mountain top, 60-mile view over Shenandoah Valley, about same over Loudoun and Fairfax Counties and Washington, D. C.; see the Washington Monument. If looking for an estate in the mountains, be sure and see this one. Price only $32,000; terms.

MILLS REALTY CO.
Annandale, Va. FA. 0999, FA. 7387

OPPORTUNITY

A fine home in perfect condition; exceptionally large living room with fireplace, large dining room, equipped kitchen with dining space, roomy screened porch. 3 bedrooms and full tile bath, completely finished recreation room with fireplace and ½ bath; beautifully decorated and ready for immediate occupancy; $18,500, with $13,500 1st trust payable at $71.26 per month.

M. T. BROYHILL & SONS
4601 Lee Highway. CH. 5300

Sale, Suburban Houses 67

VIRGINIA

3 BEDROOMS, 2 BATHS

In the midst of equally desirable homes we offer this large 6-rm. brick home. Liv. rm. with firepl., din. rm., kitchen, 3 bedrms. and 2 baths; full bsmt., oil heat. Also included are drapes, bookcases, stove, refrigerator, washing machine, lawn and yard tools, clothesline, etc. Officer being transferred. Substantial cash needed.

MANNAS REALTY CO.
2116 WILSON BLVD.
GL. 2784—OX. 2784.

AN OPPORTUNITY

To own a spacious brick Colonial home. Large living room with fireplace, 3 bedrms., tiled bath, tasteful decor.; plus a vegetable garden that's doing fine; moderately priced at $15,750.

THE BRANT COMPANY
2334 Wilson Blvd. GL. 4216-OX. 0520.

J. Wesley Buchanan
Realtor
1501 COLUMBIA PIKE

OFFERS THE FOLLOWING FINE PROPERTIES FOR SALE

(A) 2-bedroom brick, in Alexandria; $9500.

(B) 3-bedroom brick bungalow, Alexandria; $12,750.

(C) 3-bedroom Cape Cod; large rooms, garage; $12,650.

(D) 5-room beautiful Colonial, North Arlington; $12,950.

(E) 6-room Colonial, breakfast nook, 4% loan; $15,300.

(F) 3-bedroom, 1½-bath Cape Cod; basement; $16,500.

(G) 4-bedroom Colonial; nr. country club; $19,450.

(H) Large brick Cape Cod, 3 bedrooms, 2 baths; corner lot; $21,000.

(I) 3-bedroom, 2-bath rambler; 5 acres; $32,500.

(J) Excellent stone Colonial; 6 rooms; 2 acres; 200 years old; $36,000.

CALL CH. 1341 OR OX. 2798

and one of our 8 salesmen will arrange an appointment for you to inspect any one or more of the above properties.

OPEN TODAY, 2 TO 6

2-bedrm. brick Colonial at 3715 So. 2d st., only 2 blks. from Lee blvd. and Glebe rd. 5 minutes to Washington or Pentagon. Good liv. room, full sized din. room, completely equipped kitchen, pine-paneled recreation room. Lovely yard with white picket fence. Price, $13,500, good financing. ASK-US REALTY CO., OX. 2659, GL. 1252.

IDEAL HOME

Excellent 6-room house, extra large rooms. Convenient location, 5 minutes to D. C.

DWYER & BOYD
OX. 2980. CH. 4184.

Open From 1 Until Dark
Don't Miss This

Park Ave., West Falls Church, 1 block from West Broad st., 2 beautiful Cape Cod houses; living room with open fireplace, dining room, 1 bedroom and bath on 1st floor; 2 large bedrooms and bath on 2d floor. Modern kitchens with plenty of cabinets, gas a.-c. heat. 200 ft. lots with plenty of trees. Directions—Lee hwy. to Park ave., right 5 blocks to "Open" sign.

Weimann Properties, Inc.
2420 Wilson Blvd. CH. 6101, WO. 6293.

RAMBLER

Located in the Army-Navy Club on hillside. 3 bedrooms, 2 baths on different levels in this modern home. Living room with fireplace, picture window, 2 built-in bookcases; dining room has 2 picture windows, door to screened side porch. Kitchen, 12x12, has 10 cu. ft. G.E. refrigerator, large de luxe gas stove, double drainboard, sink with numerous cabinets and work bench. Spacious entrance hall. Full basement, one side for recreation room. Gas auto. heat. Large garage, 12x20, large aluminum overhead door, plenty of room for that new car plus storage space. Venetian blinds, screens. Builder will decorate the interior as desired by purchaser. This home is priced low on today's market.

A. H. BROOKS
3016 Col. Pike CH. 7100.

BRICK & STONE

3 bedrooms, 1½ tiled baths, large living room with fireplace, full-sized dining room, equipped kitchen, full basement; North Arlington.

Real Estate Service, Inc.
Lee Hy.-Glebe Rd. OX. 2585, GL. 0561.

VACANT

This home on hillside featuring studio floor plan, including 5 rooms, 2 bedrooms, fully equipped kitchen, with 7-cu. ft. refrigerator and gas range, in new house condition. Reasonably priced at $10,950, with $1500 cash down. Most convenient to Pentagon and Navy Annex. Call RE. 6650 10 till dark.

Colonial Investment Co.

KEEP EXPENSES DOWN
$1,500 Cash—$79.50 Monthly

You can buy this 2-story, 2-bedroom, masonry home (colonial design), on easy terms, and get possession with settlement. Located on level lot, with lovely trees, featuring oil heat, living room, dinette, equipped kitchen, 2 bedrooms and bath. Property recently decorated and is in very good condition. Price only $9,950.

SHOWN BY APPOINTMENT.

DICK BASSETT, REALTOR
CH. 5057 CH. 4311

OPEN SUNDAY
3200 CIRCLE HILL ROAD
BEVERLY HILLS

$15,500. Terms. Vacant. 5-year-old brick and frame, 5 rooms, garage; redecorated; h.-w. h. (new); fenced back yard; beautiful oaks; owner must sell and will accept reasonable offer. To reach—So. Arl. Ridge Rd. into Russell Rd., right on Beverly Drive to Circle, south on Circle Hill Rd. to open sign.

R. L. RHINE REALTY CO.
607 Prince St., Alex. TE. 8426.
Eves. and Sun., TE. 4168 and AL. 3852.
OFFICE OPEN SUNDAY

$9,500—CLOSE-IN ARL.

5-room 2-story detached, equipped kitchen; full basement; oil heat; needs some work, but will make a very nice home.

R. W. MULLEN
3111 Columbia Pike. OX. 1882.

NEAR AURORA HILLS

This superfine home offers a unique floor plan, 3 bedrms, 2 tile baths, on different levels; very spacious liv. rm., gar., slate roof.

THE BRANT COMPANY
2334 Wilson Blv., GL. 4216, OX. 0520.

1 ACRE

and a peach of an English home having 3 bedrms., 1½ baths, 2 screened patios, 2 fireplaces, secluded wooded section, full bsmt., oil h.-w. h., garage, right out of "BETTER HOMES AND GARDENS."

THE BRANT COMPANY
2334 Wilson Blvd., GL. 4216, OX. 0520.

VIGOROUS COLORS

Skillfully empl. will make this 3-bedroom home at $13,950 extremely appealing to some young couple. Spacious L-shaped liv.-din. rm. in forest green, has white trim, real Colonial firepl. Full bsmt., gas heat. Owner will throw in Venetian blinds and Bendix.

THE BRANT COMPANY
2334 Wilson Blvd., GL. 4216, OX. 0520.

SOMETHING ELEGANT!

If you are a buyer for a home, in the $20,000 price range, see 1948's best buy, picture windows, heavy slate roof, imported crystal fixture, built-in mirror over limestone fireplace, built-in china cabinets, electric range and refrigerator; fluorescent lighting and exhaust fan in kitchen, den and tiled ½ bath down, 3 master bedrooms and tile bath up, center hall, full bsmt., gas heat. 5 minutes to Navy Club and Pentagon.

THE BRANT COMPANY
2334 Wilson Blvd., GL. 4216, OX. 0520.

R.S.V.P.

Our invitation to look at this immaculate brick bungalow; 2 nice bedrooms, tiled bath, full basement, fireplace in living room; an Anchor post fence incloses property. Don't miss this.

THE BRANT COMPANY
2334 Wilson Blvd. GL. 4216, OX. 0520

OPEN 1 TO DARK

Beautiful stone front Cape Cod. Large living room, fireplace with antique mantel; 3 large bedrooms, plenty of closets; full basement; gas heat. Good location. Large porch with sun deck; immediate possession. To inspect, drive out Wilson blvd. to Greenbrier, left to Open sign.

OLD DOMINION REALTY
CH. 3395. CH. 3396.

RAIN OR SHINE

This is the best new construction in this exclusive location; all-brick, lifetime roof, copper guttering and downspouting; No. 1 clear oak flooring, Venetian blinds; floor plan incorporates 4 bedrooms, 2½ baths, large living room with fireplace and built-in bookshelves, formal dining room and large equipped kitchen, full basement; 1-car attached garage and side porch; 7 minutes from Pentagon Bldg.

ARLINGTON REALTY CO.
GL. 1900 2204 Wilson Blvd. OX. 4123

Sale, Suburban Houses 67

VIRGINIA

California Ranch House

Combination living-dining room, 26x13 with fireplace; 2 bedrooms, modern bath; kitchen equipped, range, refrigerator and Bendix. ½ acre, $11,600.

Real Estate Service, Inc.
Lee Hy. at Glebe Rd. OX. 2585-GL. 0561

VETERANS, $1200 DOWN

Cape Cod with 2 large bedrooms, expansion attic with dormers. Kitchen equipped. Full basement, excellent large lot, block from school, stores and transp.

GRAHAM REALTY CO.
Wilson Blvd. at North Fillmore. GL. 2244
Open Evenings. OX. 0222

SUPER FLOOR PLAN

and rooms that are really good size! Downstairs den and ½ bath, 3 large bedrooms and tile bath up; beaut. liv. rm. with rustic paneling and firepl., lge. din. rm., kitchen has refrig. and gas range; breakfast rm., screened porch, full bsmt., gas heat. 100x200 LOT.

THE BRANT COMPANY
2334 Wilson Blvd. GL. 4216, OX. 0520

OPEN TODAY 1 TO 6
2913 FIRST RD., NORTH ARL.

Attractive 6-room home in excellent condition, inside and out; located in fine convenient neighborhood. Price and terms are reasonable. To inspect take Lee blvd. to No. Filmore st., turn north to First rd. and left to sign.

BUCKLEY & BUCKLEY.
4617 Lee Highway.
CH. 4112, or OX. 2466 till 9 p. m.

3 BEDROOMS—$13,950
LOCATED NEAR FAIRLINGTON

This clean Colonial is a lot of house for the price. 1st floor has good-sized living room, dining room and nice kitchen; 3 bedrooms and bath on 2d floor; full basement with gas hot-water heat.

J. WESLEY BUCHANAN
1501 Columbia Pike
CH. 1341. OX. 3798.

NEAR PENTAGON

6-room brick, $13,950. An unusual opportunity to get a 6-room brick home, very conveniently located; close to Pentagon building, at a sacrifice price. Quick possession.

MANNAS REALTY CO.
2116 WILSON BLVD.
GL. 2784—OX. 2784.

BEAUTIFUL VA. ESTATE
CHARMINGLY RESTORED
ON 100 ACRES

With atmosphere and charm, very close in is this delightful secluded Early American country estate. Interesting and beautifully restored, gorgeous old trees, box wood, formal garden, swimming pool, bath house, guest cottage. The manor house contains 4 master bedrooms, each with bath, large drawing room with fireplace, living room with fireplace, large dining room with log-burning fireplace, breakfast room, butler's pantry, spacious most modern kitchen, full basement, oil heat, laundry room, 2-car garage, box stall, outside farm buildings. This property possesses all the modern appointments for comfort and appeal to a discriminating buyer. Beautiful condition throughout. Well priced. Excellent financing. For further details and appointment, call

EDWARDS REALTY
KE. 5855—KE. 5311

New 3-Bedrm. Brick, $15,850

Convenient N. Arlington location; side-hall entrance, large living room with fireplace and bookshelves; screened porch; full basement with lavatory and recreation room space.

MILTON G. SMITH,
4219 Wilson Blvd. OW. 7200.

ENGLISH BASEMENT ROW
EXCELLENT LOCATION

This completely redecorated row brick home has a large living room with fireplace, study with a picture window and ½ bath on 1st floor; 3 bedrooms and tile bath on 2d floor; large dining room with fireplace, equipped kitchen, utility room and ½ bath on basement level; oil a.-c. heat. Convenient to stores and buses. Approximately $3000 down and $95 per mo. Total price $14,750. For appt. call

R. L. KANE, INC., Realtors
AL. 3013. Eves., TE. 9015.

5-ROOM BRICK, $9,750

Nearby Virginia town; new, 5 rooms, bath; auto. heat; large lot; near stores, bus and R.R.; $1,500 down.

OX. 3259. RALPH CRAIN. OX. 2191.

Shown Today, 3 to 6
6-ROOM BRICK—$15,750
LEVEL CORNER LOT
LOVELY LARGE TREES

Are you looking for a well planned 3-bedroom home in good condition, located in a well known high-class community?—well this is it, and it has an entrance hall, a nice living room with fireplace, good-sized dining room, modern equipped kitchen, 3 comfortable bedrooms, tiled bath, large dry basement with entrance to yard; oil heat, storm windows. Better see this promptly.

916 N. LIVINGSTON ST.
(DOMINION HILLS)

Drive out Wilson blvd. to N. Livingston st. and right 2 blocks to property; or out Route 50, Lee blvd. to Seven Corners, reverse right on Wilson blvd. approximately ½ mile to Dominion Hills and left on N. Livingston to property.

DICK BASSETT, REALTOR
CH. 5057 CH. 4311

OPEN 2 TILL DARK
Vacant, Immediate Possession

3-bedroom bungalow, $15,500, convenient to Pentagon, downtown Washington; fireplace in living room, glassed front porch; full basement, plenty of fruit and shade trees, flowers and shrubs. Out Columbia Pike to Glebe rd., turn left to S. 15th st., turn left on 15th st. to our sign and number 3111.

MILTON G. SMITH
4219 Wilson Blvd. OW. 7200

OPEN 1 TO 5 SUNDAY

Two-apt. brick, 2 bedrooms each, Colonial Village area, ½-mile Key Bridge, may be adjusted to 3 apts., $15,500 with $3,200 cash. Directions: Out Wilson blvd., right on North Quinn st. to Key blvd., right to North Ode st., left to North 19th and left to 1537 North 19th st.

J. FULLER GROOM REALTY CO.
OX. 4487.

HISTORIC ALEXANDRIA

Brick town-house, consisting of side entrance hall, large living room with fireplace, large library with paneled fireplace wall; nice dining room with fireplace, modern kitchen; 2nd floor, 4 bedrooms, 2 baths, 3 fireplaces; 3rd floor, one bedroom and bath. Hot-water oil heat; nice inclosed garden; exceptional value. Priced at $25,000. Call

McElhinney & Mechling
REAL ESTATE
TE. 3434.

NEAR ANNANDALE

If you want a quiet neighborhood and protection for your children, here is the house for you. Attractive bungalow on large landscaped wooded lot in a growing community consisting of large living room, large equipped kitchen, 2 good sized bedrooms and bath, all on 1st floor; full basement, oil heat, garage. Full price $10,000. Terms can be arranged.

AL BAKER & SON, INC.
Exclusive Realtors
116 S. St. Asaph St., Alexandria, Va.
TE. 7343. AL. 6644.
Open eves. and Suns. for your convenience.

4-BEDROOM BRICK

Cape Cod, living room with fireplace; family sized dining room, rear porch; full basement; well located, $14,950.

Real Estate Service, Inc.
Lee Hwy. at Glebe Rd. GL. 0561.

COUNTRY CLUB ESTATES

All brick, 3 bedrooms, 1½ baths; large living room, fireplace; finished recreation room, oil heat; large lot. For appointment to inspect, call

STATE REALTY CO., INC.
FA. 1749. Eves. and Sundays FA. 9379.

MAKE AN OFFER ! !

Beautiful 5-room brick home, full basement, level shaded lot; quiet street, excellent neighborhood; must be sold at once.

Real Estate Service, Inc.
Lee Hy. at Glebe Rd. OX. 2585-GL. 0561

OPEN HOUSE
2:00 UNTIL 7:00

1702 NORTH NELSON STREET
ARLINGTON

4 BEDROOMS
2½ BATHS

DEN WITH FIREPLACE
CORNER WOODED LOT 75x137
IMMEDIATE POSSESSION
BARGAIN

EXCLUSIVE
Simpson & Mays, Realtors
"BUILDERS OF CERTIFIED HOMES"
3200 WILSON BLVD.

To reach—Out Lee Highway, turn left on Nelson St. or out Washington Blvd., right on Quincy, right on 18th St., right on Nelson.

Continued on Following Page

Sale, Suburban Houses 67

VIRGINIA

Continued From Preceding Page

TOWN HOUSE

In historic Alexandria; 3 large bedrooms, 3 baths, living room, dining room and kitchen; 5 fireplaces; recreation room; landscaped formal garden. Full price $31,750. Excellent terms.

AL BAKER & SON, INC.
Exclusive Realtors
116 S. St. Asaph St., Alexandria, Va. TE. 7343. AL. 6644.
Open eves. and Suns. for your convenience.

AT LAST AT $14,200
OPEN 1 TO 5

6-room corner brick, 1½ baths, built in 1941 of quality material. A breakfast nook in addition makes for real livability. 3 bedrooms, 1 with private half bath; large porch, venetian blinds; full basement with outside entrance; oil heat; attractive lawn; cool corner lot. In very pleasant neighborhood; a location that can't be beaten; in the center of Arlington, 1 block to 2 bus lines, 1 block to stores; 15 minutes to downtown. You may look long and far but find few if any brick homes with equal floor space for this price.

To reach: Out Lee blvd., approx. 2½ miles from Memorial Bridge, just past Washington blvd. overpass, make first right turn as if going underneath to Washington blvd., corner house with "Open" sign is No. 13 No. Bedford.

R. W. MULLEN
3111 Columbia Pike. OX. 1883.

$1,750 DOWN
BALANCE LESS THAN RENT

OPEN 2 TO 6 P. M.—506 MONROE PL.
Jefferson Village—Practically new 5-room brick and asbestos shingle Cape Cod bungalow on a large level lot. Living room with fireplace, 2 bedrooms, tile bath, dining room, bright kitchen with 9-ft. refrigerator; full basement; oil heat. Expansion attic already insulated for additional bedrooms. Large 4% loan payable $69.50, including taxes and insurance. Price, $13,750.

To reach: Out Lee Blvd. (Route 50), to East Tripps Run rd (first street beyond Jefferson Village Shopping Center), right on East Tripps Run rd. 2 blocks to Monroe pl., left on Monroe pl. to No. 506 and "Open" sign.

ENZOR REALTY CO.
3501 N. WASHINGTON BLVD.
CH. 1000. EXCLUSIVE. OX. 2234.

3812 N. Washington Blvd.
OPEN 2 TILL DARK

Living room, fireplace, large dining room, pine-paneled den, 2 bedrooms, cedar-lined closets. Well-equipped kitchen and breakfast room, glassed-in porch, full tile bath. 2nd floor has one large bedroom and play room. Ample storage. Full basement has pine-paneled recreation room. Screens and storm windows. Brick barbecue pit. Awnings. Suitable for doctor or other business. Lot 65x130.

L. McGEE KING
REALTOR.
GL. 5273. CH. 5506.

NEW ALEXANDRIA
CLOSE TO BELLE HAVEN AND COUNTRY CLUB

Detached Cape Cod bungalow. Prewar construction. Large 50x140 attractively landscaped lot. Large living room with fireplace, 2 large bedrooms, tile bath and shower, dining room, de luxe modern kitchen and side screened porch; fully floored and insulated attic; can easily be made into 2 more bedrooms; oil heat, storm windows, screens, and Venetian blinds go with the house. Price $12,000, terms. For appointment to see, call OV. 5988, 9 to 6 p. m. Sunday only.

EXCLUSIVE WITH
RAUGUST & BEUCHERT
"Everything in Real Estate"
128 S. Royal St. OV. 5988

4-Bedroom, 2-Bath Brick
OPEN 2 TILL DARK

Spacious living room, fireplace, formal sized dining room, equipped kitchen, 2 bedrooms and full tile bath; 2d floor has 2 bedrooms, 17x14½ and 17x13½; fine closets; porches, full basement, yard entrance, auto. heat. To reach: Out Lee hwy., right on N. Troy to 2120 and Open sign.

L. McGEE KING
REALTOR
GL. 5273. CH. 5506.

4-ACRE HOME SITE

In Falls Church area. $3,500. Good financing.

COFFEY REALTY
FA. 3632. FA. 7843.

WHITE CAPE COD

Living room with fireplace, dining room, equipped kitchen, 2 bedrooms and tiled bath on 1st floor; large expansion attic, basement, oil h.-w. heat; ½ acre landscaped lot. Only $11,500.

Real Estate Service, Inc.
Lee Hy.-Glebe Rd. OX. 2585, GL. 0561.

3-Bedroom Brick, $14,950
$3,150 Cash, $74 Monthly FHA

A well-built, 2-story brick home with automatic heat, 6 large rooms, level lot, large living room with fireplace, equipped kitchen. Prompt possession. Convenient to bus. SHOWN BY APPOINTMENT.

DICK BASSETT, REALTOR
CH. 5057 CH. 4311

ATTENTION, G.I.

Modern bungalow, living room, dinette, kitchen equipped, breakfast nook, 2 bedrooms, with oil a.-c. heat, lot 75x175. Immaculate condition, with $1,000 down, this should go GI.

VACANT

Bungalow on a corner, wooded, consisting of living room, dining room, kitchen, 2 bedrooms and bath, full basement, c. h.-w. heat; $1,000 down; this should go GI.

JOHN B. MILBURN
1210 Lee Hwy. OW. 7978—OX. 1304

BEAUTIFUL NEW BUNGALOW
1 SOLD, 1 LEFT

Large living room with fireplace, dining room, kitchen equipped with electric range, 2 large bedrooms and bath; oil heat; finest hardwood floors throughout. Near Falls Church, 3 blocks from store and bus; an excellent buy at $13,500. Down payment, $3,500.

GEORGE T. REEVES, Realtor
6826 Lee Hwy. FA. 2720.

NEAR PAROCHIAL SCHOOLS
AND NEW GRADE SCHOOL IN FALLS CHURCH

A lovely little bungalow in excellent condition, with 2 bedrooms down and 2 bedrooms up; partially finished up; beautiful lot; $10,750.

LURIA BROS.
2046 Wilson Blvd.
OW. 8500 Eve., KE. 5912

WHITE RAMBLER

On large lot (115x200), containing living room, fireplace, dining room, kitchen, 3 bedrooms, 2 baths, ample closets; oil hot-water heat; commuting distance to Washington. Dial operator and ask for Elmwood 322 or 325 (no toll).

Wm. H. Laughlin, Realtor
McLean, Va.

SIX-ROOM BRICK

In a high part of Arlington County, near Westover; prewar quality construction, in a 6-month-old home; especially large and bright kitchen; full basement, gas auto. heat. Ask for Lawrence Mannas.

MANNAS REALTY CO.
2116 WILSON BLVD.
GL. 2784. OX. 2784.

TRUE TYPE CALIFORNIA RAMBLER

Built of brick and frame on a magnificent ½-acre beautifully shaded lot, and exquisite living room with fireplace and other built-in features; 3 bedrooms and 2 tiled baths, dining room and excellent kitchen, delightfully equipped; 2-car attached garage; full basement with unfinished recreation; outside entrance on ground floor level in rear. Can be seen any time.

JNO. J. LOFLIN
Loflin Building
2420 Wilson Blvd. GL. 4312.

ARTISTS' DELIGHT

Large studio upstairs finished in knotty pine, attractive adjoining in rear dormer; excellent 1st-floor plan with vestibule entrance into large living room with fireplace; 2 large bedrooms and tiled bath, full dining room, equipped kitchen, large rear screened porch with aluminum awnings, full basement with 1-car attached garage; conveniently located in Woodlawn Village.

ARLINGTON REALTY CO.
GL. 1900 2204 Wilson Blvd. OX. 4123

GIVE ME 5 MINUTES MORE

Five minutes from Pentagon, Navy Annex, and all conveniences; 3 bedrooms, tiled bath, excellent first floor plan including living room with modern fireplace, full dining room, equipped kitchen; some additional features are copper plumbing, hot water heat, Venetian blinds, parquet floors; large corner cool quiet comfortable lot; priced for immediate sale at $13,950; existing first trust approximately $9,300, $59.85 per month, including taxes and insurance; immediate possession.

ARLINGTON REALTY CO.
2204 WILSON BLVD.
GL. 1900. OX. 4123.

$9,650
$56.69 MO. INCLUDES INTEREST AND TAXES

Semidetached brick. 15 minutes to downtown. 1st floor: Living room, dining room and equipped kitchen. 2nd floor: 2 bedrooms and bath. Full basement. Oil A. C. heat. G. I. financed at 4%. $3,250 cash required.

A. H. BROOKS
3016 Columbia Pike, Arlington, Va.
CH. 5100.

Sale, Suburban Houses 67

VIRGINIA

BELIEVE IT OR NOT—New 4-bedroom home, $11,500. Lot 100x350 ft. Drive to end of Col. Pike, right 1 mi. to State Rd. No. 710, left ½ mile to house. Malcolm Morrow, builder, on premises.

NEAR ALEXANDRIA

Attractive 3-bedroom asbestos shingle bungalow on high elevation near new shopping center. Excellent bus transportation. Consisting of nice living room, large equipped kitchen, 2 bedrooms and bath on 1st floor. One bedroom and space for a 4th bedroom on 2d floor; oil heat; Venetian blinds, nice yard. Full price $10,000. Terms can be arranged.

AL BAKER & SON, INC.
Exclusive Realtors
116 S. St. Asaph St., Alexandria, Va. TE. 7343. AL. 6644.
Open eves. and Suns. for your convenience.

$8,750

What a buy! 11-acre estate with good 7-room modern house. Center hall, living and dining rooms finished in knotty pine, fireplace, splendid kitchen, 3 bedrooms and bath. Large trees. School bus at front door. Near store. 28 miles from Washington. Immediate possession. $2,500 cash. Easy terms. $50 a month. Here is the opportunity for which you have been waiting. An early telephone call will save disappointment.

EASTMAN & SEAY
REALTORS FA. 2620

3 BEDROOMS

This delightful home is situated on a lovely corner lot and numbers among its many attractive features a large living room with fireplace, a beautifully equipped kitchen, storm windows, copper plumbing, Venetian blinds, parquet floors, steel beam construction, Bendix washer and oil hot-water heat. Price, $13,950, with very reasonable financing.

DOMINION INSURANCE & REALTY AGENCY
ARLINGTON, VA.
GL. 6338. OX. 1779.
REALTORS AND INSURERS

FEATURING ANTIQUE

On 4 acres of beautiful rolling countryside, 8 miles from city; barn converted to an interesting and unusual home; planned and executed by Bucks County architect; large living room, modern kitchen, picture windows and fireplace, 1 bedroom and bath on 1st floor; sitting room with fireplace, 2 bedrooms and 1 bath on 2nd floor; large closets; garage. Shown by appointment only.

NELLE LOWE CASSEL
REALTOR. AD. 2118. WI. 3135.

NEW BRICK

in beautiful subdivision west of Falls Church, almost ½ acre level ground; large living room, dining room, kitchen, ½ bath on first floor; 3 large bedrooms, tiled bath on second; large closets, casement windows, recreation room with fireplace. Call Mr. Thompson, FA. 3599, with

SHANNON & LUCHS CO.
1505 H St. N.W. NA. 2345.

4 APTS.

in this brick bldg. offered for sale at $21,500. FHA loan of $14,000 to qualified buyer, tenants pay own light and gas, oil h.-w. h., laun. & storage facilities. Location & low rents have always & will continue to insure 100% occupancy.

THE BRANT COMPANY
2334 Wilson Blvd. GL. 4216-OX. 0520

BRIGHT AND AIRY

White clapboard cottage with colored shutters. It has large bedrm. and ½ tile bath, liv. rm., din. rm., and electrically equipped kit.; 2 roomy bedrms. and tile bath on 1st; full bsmt., oil heat. $14,950.

THE BRANT COMPANY
2334 Wilson Blvd. GL. 4216-OX. 0520

25 A. ON STATE ROAD
CLOSE TO FALLS CHURCH

Suitable for sub-dividing or excellent investment. $10,000.
Also 53 acres in same area. In a couple of years this land will bring $1,000 per acre.

COFFEY REALTY
FA. 3632. FA. 7843.

OPEN TODAY, 12 TO 7
1307 PRINCE ST., ALEX.

Brick 3-story, 8-room house; oil heat; zoned commercial. Any kind of business. Living quarters on 2d and 3d floors. Price $15,250.

EXCLUSIVE WITH
CURTIS E. MARTIN
120 S. Royal St., Alexandria, Va.
AL. 6815. TE. 2548.

Shown Today, 3 to 6
COZY & COMFORTABLE
For Small Family
$57.50 MONTHLY F. H. A.

Spic and span, new-house condition on attractive level wooded lot—now vacant and available for immediate possession. A sturdily built 2-story masonry home (colonial design) painted white, planned for step-saving and streamlined living conveniences. Featuring a cheerful living room, cozy dinette and kitchen efficiently equipped with range, refrigerator and cabinets; 2 bright airy bedrooms and bath on 2d floor; 5 nice closets well distributed throughout home. Within convenient walking distance of shopping center and frequent one-fare bus—only 5 minutes to Pentagon—priced at $9750 with substantial cash payment.

1065 S. EDISON ST.

Drive out Columbia Pike beyond Barcroft Apartments, continue over bridge, turn left at next street then 2 blocks to So. 11th and right 2 blocks to So. Edison st. and right to property.

DICK BASSETT, REALTOR
CH. 5057 CH. 4311

$10,500

Detached 2-bedroom house with nursery; nice-sized living room, combination kitchen and dining room equipped with refrigerator and stove; screened rear porch; nice level lot with trees and shrubbery; completely fenced.

M. T. BROYHILL & SONS
4601 Lee Highway. CH. 5300.

$10,500

6-room and bath bungalow, full basement; 5 minutes from Alexandria, 20 minutes from Washington, on Franconia rd., walking distance to stores, church, movies; bus stops at door. Possession on settlement.
Brokers' Cooperation Invited.

C. L. Hanowell Co., Realtors
GL. 7343, OX. 0331 or AL. 6541.

COMMERCIAL PROPERTY

Large building, in excellent condition, now occupied by owner as residence, located on King st., 100% location, containing large living room, dining room, equipped kitchen, pantry and screened porch on 1st floor; 4 good-sized bedrooms and bath on 2d floor; full basement has 3 rooms, outside entrance, oil heat, detached garage, small yard. Full price, $20,000; terms can be arranged.

AL BAKER & SON, INC.
EXCLUSIVE REALTORS
116 S. St. Asaph St., Alexandria, Va.
TE. 7343 AL. 6644
Open Sundays and eves. for your convenience.

EXCELLENT BUY

Attractive stucco bungalow, on large lot 100x217, located in a nice community south of Alexandria, contains living room, large kitchen, 2 bedrooms and tiled bath, all on 1st floor; large utility room, oil hot-water heat; combination storm windows and screens and many other features for the price of $9800. About $2000 cash needed. Balance like rent.

AL BAKER & SON, INC.
Exclusive Realtors
116 S. St. Asaph St., Alexandria, Va.
TE. 7343. AL. 6644.
Open eves. and Suns. for your convenience.

$3,200 CASH

Cape Cod bungalow on 1½ acres near Tyson's Corner. Living room, dining room, kitchen, 2 bedrooms, hall, den, full basement, unfinished attic space for 2 rooms, back porch. $2,000 worth of shrubbery, 50 fruit trees, flagstone walk, poultry house, splendid planted garden. 5-horsepower Gravely tractor with many attachments. You can afford this property. The Seal of Integrity is on all our sales contracts.

EASTMAN & SEAY
REALTORS. FA. 2620.

OLD COLONIAL HOUSE
NEAR NEW SHIRLEY HIGHWAY

Over this fine new road this property will be about 15 minutes from the Pentagon. It has 7 rooms, 7 fireplaces, 1½ baths, high ceilings and a beautiful fan light over the door. The addition of a heating plant will make the restoration complete. There is a spring near the house and the 6 acres of land offers the possibility of making an outstanding small estate. The price is $20,000 and a down payment of $7,500 is required.

MASON HIRST
ANNANDALE, VIRGINIA
At the End of Columbia Pike
Phone FA. 7447. Closed Sundays.

Sale, Suburban Houses 67

VIRGINIA

$2,500 CASH

Detached brick. Living room, dining room and equipped kitchen. 2 bedrooms and bath on 2nd floor. Auto. gas heat. Large lot with trees. Convenient to schools, churches, transportation.

A. H. BROOKS
3016 Columbia Pike. CH. 5100.

QUALITY HOUSE

Carefully built by the owner just before the war, this substantial brick house has a gracious center hall, living room with fireplace, paneled den, dining room, equipped kitchen and lavatory on the first floor; on the second floor are 4 bedrooms and 2 baths; there is a large attic used for storage and there is a recreation room in the basement; one of the attractive features of this house is the comfortable suite over the 2-car garage, which can be used as an apartment for members of the family or for guests or servants; this fine homesite is on a plot 250 ft. square and additional land is available. The price is $42,500 and terms may be arranged; it is located in a desirable section in Fairfax County and is within commuting distance of Washington over fast roads. Shown by appointment.

MASON HIRST
Annandale, Va., at the end of Columbia Pike. Phone FA. 7447. Closed Sundays.

FOR BUSY EXECUTIVE
BEAUTIFUL ESTATE
4 ACRES
20 MINUTES WASHINGTON

Relax in the country, close to the city, on this most charming estate; close to all conveniences; secluded; gorgeous landscaping, abounding with old trees and boxwood, flagstone terraces; pasture for horses; a magnificent modern Colonial brick home; 10 years old; unusual in design; built for spacious living; 6 bedrooms, 2 with dressing rooms; 4 baths; servants' quarters; 2 box stalls; 3-car garage. This ideally situated retreat is available for immediate possession. Inspection by appointment only. For price and further information call

EDWARDS REALTY
KE. 5855. KE. 5511.

RAMBLER

No. Arl.—All-brick 3 bedrooms, tiled bath, also living room with fireplace, dining room. G. E. equipped kitchen, gas a.-c. heat. Full basement. Call for appointment.

JOHN B. MILBURN
OW. 7978. 1210 Lee Hwy. OX. 1304.

IT'S A PLEASURE

to hold open house on this well built 3-bedroom brick and shingle home, knowing that the price is excellent and the cash required very reasonable. The house is in excellent shape, having a well planned living room, 12x20, with fireplace; large dining, 11x12; equipped kitchen with breakfast nook; upstairs there are 3 bedrooms, 2 of which take twin beds; large closets; full dry basement, gas heat; bus right by the door. Priced at $14,950. With $2,500 cash the payments will be $91 month. Come between 2 and 6 and see this today. Directions—Out Wilson blvd. to Livingston st., right 3 blocks to N. 10th rd., left to 5952 and Open sign, or out N. Washington blvd. to McKinley rd., left to 10th rd., left to 5952.

ELIZABETH W. ROSEN
OW. 1877

IMMEDIATE OCCUPANCY

Close to parochial and public schools—20 minutes downtown. 3 bedrooms, tile bath, living room with fireplace, knotty pine study, dining room, equipped kitchen, automatic heat, storm windows-screens combination, Venetian blinds, large closets and storage space. Attractively located on large corner lot. $16,500. To inspect call

COFFEY REALTY
FA. 3632. FA. 7843.

OPEN TODAY 2 'TIL DARK
IVY HILLS, ALEXANDRIA

A community of finer homes; all homes have 3 bedrms., some have 2½ tiled bath; all have large room, screened porches, full basements, gas heat, equipped kitchens, sodded lots and many other features.

Prices $16,950 to $23,950

Directions: Drive across 14th st. bridge and down Mount Vernon Memorial hwy. to Alexandria and King st., right on King st. and continue past Masonic Temple to our "open" sign.

Real Estate Service, Inc.
Lee Hy.-Glebe Rd. OX. 2585, GL. 0561.

OPEN TODAY
WHITE BRICK RAMBLER

1105 Seaton Lane, Virginia Forest; 4 bedrooms, studio living room with dining extension; ideal for modern living; beautiful equipped kitchen; large lawn with splendid trees. Only 1 block to grade school, also near parochial school; 2 blks. from bus and shopping. ASK-US REALTY CO., OX. 2659, GL. 1252.

AN ARTIST

could choose no lovelier site to build these bungalows for $11,600 on wooded ½-acre lots; the rustic exterior blends perfectly into the rustic green of surrounding trees. 5 colorful decorated rooms, some with side porches, firepl., full bsmt. All have large expansion attics.

THE BRANT COMPANY
2334 Wilson Blvd. GL. 4216-OX. 0520

DOWNTOWN ALEX.

For colored or white. Attractive 5-room-and-bath frame home, in excellent condition, fully furnished; convenient to everything; new roof and other improvements. Full price, $7,800; down payment, $1,600, balance $75 per month. OV. 0085.

$60.75 PER MONTH

are the payments on the first trust of $11,500 at 4%. Nearly new North Arlington 6-room, 2-story brick Colonial located in convenient new development. Features include outside basement entrance, fenced yard, fireplace, Venetian blinds, etc. Price $16,250. Inquire also about a corner lot home in same development.
GL. 4364. FA. 4303. OW. 7968.

MALICE & BROOKS
Builders, Developers, Real Estate.

1500 N. McKINLEY RD.
OPEN TODAY, 2 TO 6 P.M.

Brand-new brick Colonial, consisting of living room with fireplace, dining room and beautifully equipped kitchen, ½ tiled bath on 1st floor; brick and concrete porch off living room; 2nd floor has 3 nice-sized bedrooms and tiled bath; full basement with finished recreation room, half bath and furnace room; auto. heat; magnificent lot 125x120.

JNO. J. LOFLIN
LOFLIN BUILDING
2420 Wilson Bldg. GL. 4312.

PEACE OF MIND

Completely secluded, yet 10 minutes from Washington on the exclusive Ridge rd. This 3-bedrm., 2-tiled bath home nestles on an exquisitely landscaped ½ acre, truly an unusual property.

THE BRANT COMPANY
2334 Wilson Blvd., GL. 4216, OX. 0520.

OWN YOUR BUSINESS

In one of the fastest growing areas in the U. S. Grocery stores, filling stations, restaurants, rooming and apt. houses. Numerous other interesting offers. Priced right and attractively financed.

COFFEY REALTY
FA. 3632. FA. 7843

Open Sunday, 1 Till Dark
516 N. Kenmore St., Arl.

Home and income. Main floor has 6 rooms and bath; second floor apartment has 2 bedrms., liv. rm., dinette kit. and bath, and rents at $80; 2 studio apts. in basement, rent at $40 each. Oil hot-water heat; large lot; 2-car detached garage. Reasonable price, $5000 cash required.

To reach: Out Wilson blvd. to N. Kenmore st., left to 516.

J. R. TENCHER CO., INC.
AD. 2644

PICTURESQUE GROUNDS
150-Ft. Wide with Picket Fence
3 BEDROOMS PLUS DEN
BRICK, OIL HEAT—$16,750

Red roses galore, as well as lovely trees and shrubs surround the winding garden walks to make this a showplace and a beauty spot. The home has nice sized living room, dining room, cheerful sunroom-den, modern kitchen, 3 bedrooms, tiled bath, large dry basement with yard entrance, oil heat, storm sash and everything is spic and span. Better make your offer soon or it'll be too late.

DICK BASSETT, Realtor
CH. 5057 — CH. 4311

4-Family Units for Veterans and Civilians
OPEN DAILY 1 TILL DARK
811 SO. ALFRED ST., ALEX.

A group of 4-family buildings now showing gross income of $236 for each building. Drive 7 blocks past King st. on Wash. st. toward Mt. Vernon, right on Jefferson st. to Alfred.

BEITZELL, DI. 3100

SUN VALLEY RAMBLER
Truly California Architecture

Living room, 26 ft.; stone fireplace flanked by bookshelves; family-sized dining room, ultramodern kitchen, 3 master-sized bedrooms, 2 tiled baths; basement opening at ground level; connecting 2-car garage; ½ wooded acre.

Real Estate Service, Inc.
Lee Hy.-Glebe Rd. OX. 2585, GL. 0561.

It's Depression Insurance

White bungalow with expansion attic; level shaded lot; good neighborhood; $9,450.

Real Estate Service, Inc.
Lee Hy.-Glebe Rd. OX. 2585, GL. 0561.

Sale, Suburban Houses 67

VIRGINIA

SEVEN CORNERS

6-room all modern bungalow on nice lot facing Leesburg Pike. Consider this home and also the investment possibilities in this area. House has living room, dining room, kitchen, 3 bedrooms and bath, fireplace, full basement and front porch. Exclusive with

EASTMAN & SEAY
REALTORS FA. 2620

Distinctive Stone Rambler

On ½ acre wooded lot, in Fairfax County, with 26-ft. living room with stone fireplace, dining room, beautiful kitchen, 3 bedrooms and 2 baths. Full basement; 2-car garage. Under $30,000.

Katherina M. Posner
GL. 3893 Realtor CH. 1039

RAMBLERS

I have several ramblers consisting of living room, fireplace, dinette, equipped kitchen, 2 bedrooms and tiled bath, o. h.-w. heat; beautiful wooded lot 75x250. Call for further details.

BUNGALOW

N. Arlington, consisting of living room, dinette, kitchen, 2 bedrooms, space for bath; priced for quick sale, $7,500.

NORTH ARLINGTON

Colonial brick, living rm. (13x21), fireplace, dining rm., kitchen, 3 bedrms., tiled bath, full basement, o. a.-c. heat; lot 60x150. Call for appointment.

JOHN B. MILBURN
OW. 7978. 1210 Lee Hwy. OX. 1304.

Sale, Out-of-Town 68

CANADA

CAMBOBELLO ISLAND, CANADA, opposite Lubec, Me.—Charming summer home on Friarsbay; 12 spacious rooms, 7 fireplaces, 3½ baths; furniture, piano, pool table included; sacrifice, $8,000; also suitable inn or club. LEONARD SNIDER, La Plata, Md.

MAINE

MAINE
"Vacationland—Homeland"

Let us help you buy a home or summer residence in our State. Send today for Catalog of farms, homes, cottages and camps FOR SALE or write us in detail about your special requirements. Our service is free. Leading Maine brokers and many property owners combine to offer selected listings.

Real Estate Service Division
State of Maine Publicity Bureau
929 GATEWAY CIRCLE
PORTLAND, MAINE

MARYLAND

EASTERN SHORE, MD.—Colonial type house, six rooms and bath, completely furnished or unfurnished, all conveniences. Year-round home, one acre of ground, almost surrounded by water, good bathing, boating and fishing. EDNA SWAB, Chester, Md.-Stevensville, Md., 2509.

CECIL COUNTY, MARYLAND
750-acre cattle farm, 540 tillable. Estimated 500,000 ft. timber 3,500 ft. frontage on Bohemia River—$85,000.
HYLAND P. STEWART, JR.
106 W. University Pky., Baltimore, Md.

FOR SALE BY OWNER.
Colonial home overlooking Sugar Loaf Mt., 35 miles from Washington. Completely modernized and insulated in 1946. Oil burner, 7 rooms, fireplace, 2-car garage, barn, 4 acres. Route 240 to Urbana, left ¼ mile. Write R. F. D. No. 2 or phone Buckeystown 45-F-3, Mrs. John R. Ewell.

COTTAGE HOUSE, furn. apt., oil heat, tile baths and kitchenettes; fruit, flowers, chickens, gardens, with or without ground, or furniture. 3 extra adjoining lots. Terms. Owner, 2747 Wash. blvd., Baltimore.

PENNSYLVANIA

NORTHERN PENNA.

Dutch Colonial of 3 bedrms. on first floor with bath; large master bedrm. on second with adj. deck porch and bath. Liv. rm. with fireplace, din. rm., adj. screened porch. Fully equipped modern kitchen, cellar concreted, oil heat, deep well jet pump, water storage tank, supplementary mountain spring, 2-car garage, space upstairs for servants. Lot 2½ level lawn, 30 acres wooded hillside, apple orchard, vegetable and flower gardens, excellent hunting and trout fishing. 15 mi. north of city of Williamsport, 1½ mi. from village of Trout Run. Price, $12,500. For complete details and photograph, call NO. 4672.

SOUTH CAROLINA

ESTATE, 250 acres, Mt. Vernon home—4½ full baths, 12 rooms, oil heat, full basement; 3 rooms and bath for servants; 4,000 to 6,000 apple trees, grape vineyard, 3 tenant houses, lights, city water, all houses, barns, cribs, outbuildings, and garages, etc.; over 1,800 feet facing main highway. Also lovely new modern 9-room house; oil heat, garage, same tract; 300,000 feet saw timber, 200 carloads pulp wood (orchard bearing); 4 young mules, tractor, sprayer, 2 trucks, shop equipment, and many other things. Unless you want the best country home ever offered for this price near the mountains, 10 minutes from Greenville, S. C., and want a nice place and are interested, don't bother answering. Property worth $150,000; owner will sell for $110,000 or will trade for nice home that is worth $25,000 to $40,000, and balance in cash. This farm and estate are self-supporting and will pay good interest and all expenses with income from now on. Shown by appointment only. Address P. O. Box 147, Travelers Rest, South Carolina.

VIRGINIA

WILLIAMSBURG Colonial home, 8 rooms, 2 baths; built 1938, on one of best locations surrounding Fredericksburg; high elevation; restricted; near acre in trees and shrubs. Price right. Description and views on request to owner. Box 337, Fredericksburg, Va.

Southern Real Estate 68A

FLORIDA

SARASOTA—How would you like to live in Florida, right on the Gulf of Mexico? ART CLARK, REAL ESTATE.

WEST VIRGINIA

GAS STATION, groceries, souvenirs, living quarters, running water, gas stove; wonderful site for cabins and lunchroom; 2 acres; U. S. 50 at W. Va. line; 17 miles west of Winchester. E. C. Brumback, Strout Realty Co., Middletown, Va.

Farms, Land, Sale 70

Strout's Spring-Summer Farm Catalog

FREE. Over 2,800 bargains. Green cover. Coast to Coast! Reduced prices! Many pictures; eqpd. & uneqpd. farms, country homes, retirement places, groves, etc. Write today. STROUT REALTY, 711-M Woodward Bldg., Washington, METropolitan 7548.

WEST'S LATEST CATALOGUE — Over 1,000 farm and business bargains; 160 agents, 16 States, free. Write West's Farm Agency, Inc., PC-58, Box M-349, Washington Post.

MARYLAND

STOCK AND HOG FARM

277 acres near Dickerson. Excellent barn, cattle barn, calf barn, machine and shop bldg., corn and implement shed, tenant house, etc. Farm equipment may be purchased or not as desired. Good manor house needs some modernization. For further information phone

W. L. LEBLING, Realtor
Poolesville 2843.

WEST RIVER area between Galesville and Shady Side, 98 acres with wide frontage on road, a portion in good timber, improved with a 5-room, year-round dwelling with all conveniences, fronting on water. Will divide.

ON RITCHIE HWY. 88 acres with wide frontage on the Ritchie hwy. near Winchester, also frontage on old Annapolis Blvd. Improved by a commodious new log cabin type bungalow with every convenience, 4 bedrooms, living room, dining room, kitchen and 2 baths. Also tenant cottage, new barn and poultry houses. Will divide.

FARM in the Arnold district with small frontage on Deep Creek. 145 acres, 45 clear, and a large area of excellent timber. This is an excellent truck farm with a sound 6-room house, electricity and running water. It is an excellent farm to build up and is very reasonably priced.

For information and inspection of these farms call us.

JOSEPH D. LAZENBY
215 Main St., Annapolis, Md. Ph. 2684.

INVESTIGATE SOUTHERN MARYLAND
Beautiful water front, about 1 mile frontage Culkold Creek; excellent anchorage, outstanding water sports; brick dwelling (built 1947), 6 large rooms, 40x30 ft. basement, 1½ baths, modern conveniences, 2-car garage, tenant house, 3 tobacco barns, 104 acres fertile soil; complete farm equipment included; $35,000.

150-acre State road farm, near Bryantown, Md. Early American dwelling (needs repair), 10 rooms, center hall; good woodwork, original floors, old English locks, fireplaces; 2 tobacco barns; 100 acres cultivated; excellent streams, springs, excellent soil; $15,000.

Patuxent River estuary, waterfront; excellent 160-acre farm, 85 cultivated; 7-room dwelling, electricity; tenant house, 3 tobacco barns, farm buildings, excellent improvements; $21,000.

Waldorf, on State road; Cape Cod (1940), 2-story, 6 rooms, 1½ baths; hot-water heat, electricity, telephone; 2-car garage; poultry house; 5 acres excellent soil; $11,500.

Port Tobacco, county road; 3-room cottage (reconditioned 1945), bath, electricity, telephone, oil-stove heat; 6 acres, fenced; desirable neighbors; $6,800.

Patuxent River estuary; 1½ acres, excellent anchorage; magnificent view; 6-room cottage, partially completed; $4500.

Modern homes in desirable towns. Homesites on beautiful rivers and on excellent highways. LEONARD SNIDER, La Plata, Md.

HISTORICAL SPRINGFIELD FARM, 6 miles south of Hagerstown on Route 11, bordering on the town of Williamsport, Md. Large mansion house which was the headquarters of George Washington, being the guest of Gen. Otho Holland Williams, while Williamsport, Md., was under advisement to become the Capital of the United States. Also a 6-room stone house, large abundant spring with stone spring house, large farmhouse, barn and farm buildings; 276 acres of fertile limestone soil, practically level and mostly free from outcropping rock. Can be easily farmed, having large frontage on two main highways. This is the finest and most-talked-of estate in Washington County. For full particulars, write or call either

BREWER AND LINDSEY
or
L. S. SPANGLER AGENCY,
Second National Bank Building,
Hagerstown, Md.

Farms, Land, Sale 70

MARYLAND

DON'T MISS THIS

LOCATED 3½ MILES FROM FREDERICK, MD. on hard surfaced State road; 360 acres of rolling fertile land, with over ½ mile frontage on historic Monocacy River; 7-room house; 45x90 bank barn, other necessary outbuildings. Owner must sacrifice. Only $22,500.

Commuting Distance to D.C.

This farm, the way it is operating, with a tenant who will stay, will give you a fine income. 172 acres of beautiful rolling land. Ideal for cattle, dairy, or general farming. Modern home in perfect condition. Having 8 large rooms, 1½ baths, oil heat. Surrounded with trees and shrubbery. 32-stanchion dairy barn. Large bank barn. Other necessary outbuildings. Located on a concrete road less than a mile from Damascus, Md. About 25 miles from D. C. Ill health forces immediate sale. Only $27,500.

HARRY DREISEN
Office open Sunday.
NA. 7772 NA. 7798.

VIRGINIA

NEAR WARRENTON

An excellent farm of 129 acres. Biggest bargain we have ever offered in a farm. Old log house of 6 rooms, electric lights, deep well, steel cased up with pump, nice stream throughout farm, 23 acres with timber; price reduced from $11,500 to $8,750 for quick sale; substantial cash.

Also—One acre fronting on good road, also good stream, electric and telephone line for property, also gas line through property; price, $650 cash; 22 miles D. C.

BURNERS REALTY CO.
A. G. ANDERSON, MGR.
4401 N. Fairfax Drive, Arl. CH. 2363

Waterfront Bungalow

Here's a brand-new bungalow with 4½ acres of land (more land available), 2 bedrooms, modern bath, living room, enormous porches; kitchen has electric range and Youngstown sink, private wharf; riparian rights, which include oyster, crab and fishing rights; ideal for summer or year-round home. Price, $7,750; small cash payment will handle. Prefer to sell to retired middle-aged persons or service people, as it is too far to commute to Washington. Take Route No. 1 to Fredericksburg. Route No. 3 and No. 203 to Mount Holly.

JAMES M. DOYLE
Mt. Holly, Va. Phone Hague, Va., 2480

NEAR HAMILTON, VA.

293-acre dairy farm, 38 acres woodland, 7-room brick house, 2 barns, corn crib, and other outbuildings. Milk check over $1,000 a month. Land fenced. 40 acres to the field. Price, $38,000. Call our Mr. Gregg, Hamilton, Va., 2451, or

EASTMAN & SEAY
REALTORS FA. 2620

19-ACRE FARMETTE

Close in—In a neighborhood of retired professional and business people we have a little farm of 19 acres, crossed by a brook and with both open and wooded land; the house needs repairs, but it has 7 rooms, bath and electricity and is shaded by maple trees; the property has extended road frontage and is about 12 miles from Washington; clear of debt and priced at $13,000; $6,000 down.

MASON HIRST
Exclusively, Annandale, Va., at the end of Columbia Pike. FA. 7447. Closed Sundays.

25-ACRE FARM

Ideal small farm for retired folks; about ½ in cultivation, other ½ in woods. 6 rooms and bath; barn and large chicken house; other outbuildings. House needs redecorating and minor repairs. High elevation and shade; on school bus line; 22 miles D. C. Total price, $12,500, $3,000 cash, balance like rent. Also 3-acre farmette, 5-room brick; modern; attractive home and grounds. Price $14,500. For appointment phone Vienna, Va., 280.

WHITESELL REAL ESTATE
Near Oakton School. Closed Sunday.

Small Farms Near Manassas

70 acres of cleared land, watered by year-round stream; ideally located for stock or grain; has small house with good well; barn in need of repair. Excellent terms at 4% interest. $8,900. Additional acres of oak grove, located on 2 sides of good road, available with the above for $2,000.

4½ acres, with large 6-room dwelling; just a few minutes from Manassas; has small new barn, good well, electricity, water in kitchen and coal furnace. $7,500, with only $2,000 down.

50 acres of improved land; permanent pasture, corn, hay, etc.; located on good road; improved with remodeled log cabin containing 5 rooms, with electricity, with space for bath, and small barn in excellent condition. A huge stone fireplace adds charm to smart remodeling job. Clean, attractive outside appearance. Priced low at $7,250. Terms arranged.

A. R. Cullen, Real Estate
National Bank Building
Phone 370, Manassas, Va.

WEEKEND RECREATION
on 23 acres; part wooded and part cleared, gravel road, 18 miles to Chain Bridge, 5-room cheap house with electricity, lovely setting, fine springs and spring streams. Lake possibilities. Scenic beauty lovely. Price $5000 cash.
H. B. MITCHELL
Herndon, Va. Phone 135.

63 ACRES

of rolling land mostly clear, some woods; nice stream through property; close to Potomac River; good fishing; large house in good condition that needs remodeling; water, electricity in house; outbldgs.; within 20 minutes to D. C. Price, $21,000. Phone

H. A. DARNE, Broker
GL. 8573. OW. 4341.

HAYMARKET, VA.

248-acre stock farm, 40 acres woodland; 10-room frame house, basement, bath, electric, 4-room tenant house, 3 poultry houses. Only $18,000. Well financed. Call our Mr. Gregg, Hamilton (Va.) 2451 or

EASTMAN & SEAY
REALTORS. FA. 2620.

DAIRY FARMS (2)

Containing over 200 acres each; shipping milk at a profit. With machinery, equipment and stock, $30,000; $10,000 cash. Monthly milk check will take care of payments and insure profit.

400 acres; 10-room master dwelling, 3-room tenant house; both with electricity and bath; large barn, silo, other buildings; 200 acres cleared; some good timber; watered by over a mile by Broad Run; having ½-mile frontage on highway with D. C. bus service. An estate property at a farm price, $30,000, with very reasonable terms.

A. R. Cullen, Real Estate
National Bank Building
Phone 370, Manassas, Va.

WATERFRONT FARMETTE

Here is a beautiful waterfront farmette of 15 acres directly overlooking the intersection of the Nomini and Potomac Rivers at Mount Holly in historic Westmoreland County, Va. Present owner intended a ranch-type home for which the plans will go with the land. New artesian well completed and electricity in to the farmette. Can arrange to finance the house. Ideal for veteran or retired people in a lovely community of small farm homes. Investigate this if you are or expect to be retired soon.

JAMES M. DOYLE
Mt. Holly, Va. Ph. Hague, Va., 2480

CHANTILLY-HERNDON RD.
25 FERTILE ACRES

improved by 10-room, 2-bath brick residence. A most comfortable home with limitless possibilities in a desirable community. 25 miles from Washington over fine highways. $24,500.

OAKTON COMMUNITY
8 CHARMING ACRES

Modern 2-bedroom, 1-bath, Cape Cod residence. $14,500.

FAIRFAX COUNTY

An excellently constructed brick residence, with 4 bedrooms and all conveniences, 76 fertile acres, a 36-stanchion dairy barn, and other farm buildings. Long road frontage, within commuting distance of Washington.

Montgomery County, Md.

350 acres on River Road, 30 miles from Washington. $75 per acre.

FOR DETAILS
CALL MR. SMITH
DE. 4101 OFFICE HOURS
Vienna 163-J-4 off hours and Sunday

FRANCES POWELL HILL
1608 20th St. N.W. DE. 4101.

GLOUCESTER COUNTY, VA.
Handsome water front estate in heart of exclusive section. Large home with modern appointments, guest cottage, garage and servants' quarters, pier, lovely grounds. Immediate possession. Price, including furniture, $50,000. Complete description and photos on request.
G. B. LORRAINE
Law Bldg., Richmond 19, Va.

LOVELY YEAR-AROUND HOME in the foothills of the Blue Ridge Mountains, very picturesque; 8 rooms, bath, electricity; 14 acres, with farm buildings; close to village; very desirable. Immediately available; $12,000. F. M. Brownlng, Broker, Culpeper, Va.

Farms, Land, Sale 70

VIRGINIA

800 ACRES, James River, 100 acre island, nice house, much timber, $17 acre. Phone 4211, Crawley, Appomattox, Va.

BEST VALUE IN NORTHERN VA.—872 acres, mostly tillable; ample bldgs., 2 streams, good fences, 165 dairy cattle, 250 acres growing wheat, barley oats. Will be sold with or without stock and equipment. Prompt action is required. WM. CRAIN, GL. 8753.

IDEAL RETIREMENT FARM—106 acres, historic 7-room stone house, large barn, electricity, spring water, 6 acres apple orchard, spring, stream; near Greyhound bus. A good buy at $17,500. WM. CRAIN, GL. 8753.

$25 CASH, $10 MONTHLY—3 acres in good pine timber, just off No. 5 highway, at Waldorf, Md. Nice location for weekend cabin. Excellent bus service. Price, $650. Stella C. Larsen, Waldorf, Md.

25 ACRES

4-Room bungalow, bath and electricity. Outbldgs. Approx. ½ clear land. Balance timber; 20 minutes to D. C. Price $11,500. Terms. For further information call

H. A. DARNE, Broker
GL. 8573. OW. 4341.

VIRGINIA FARMS

Ranging from 50 acres to 5000 acres in size and from $20,000 to $500,000 in price. These farms are located in beautiful northern Virginia, from the Tidewater to the mountains. Many are within commuting distance of Washington. Cattle, dairy and general purpose farms are a specialty. If you want to live out of town, be it in a modest cottage or in a stately Colonial mansion, see MASON HIRST, Annandale, Va., at the end of Columbia Pike. Phone FA. 7447. Closed Sunday.

8-ROOM HOUSE, bath, 5 other bldgs., on 17 acres, beautiful lawn and lots of shrubbery; deep well; house all weather-stripped; large screened-in porch. 6 miles to city and 2½ miles to a fisherman's paradise. Hurry! Only $11,000.

We have a very good variety of farms and farmlands and highway acreage.
Sunnyside Realty, Box 259, Stafford, Va. On U. S. Hwy. No. 1, 4 mi. No. of Stafford, Va. Garrisonville 12-F-11.

224-A GOOD level land, 200 cleared in grass; 24-A good timber; 2 streams; 5-R. house, barn for 100 tons hay, $25,000, terms; 38½-A. 8-R. house, barn, stream, hard rd., mountain view; 18 mi. to D. C. line; $15,000, ½ cash; 7-A. good land; nice location, near school and stores, hard rd., 7-R. house, elect., $7,000, $2,000 cash.

DR. B. L. POOLE
Herndon, Va. Phone 21.

Lots for Sale 73

DISTRICT OF COLUMBIA

HAWTHORNE

Excellent Building Lot, 60x110
In this beautiful Northwest community, adjacent to Rock Creek Park. A section of distinction, with reasonable prices, $2,350 and up. Mr. Ferry, after 7 p. m., EM. 0912.

PAUL P. STONE
& EDWARD E. CALDWELL
DEVELOPERS. NA. 7379.

MARYLAND

WE STILL HAVE VERY
Desirable 1-ACRE TRACTS IN PAINT BRANCH FARMS

Priced from $1500 to $1750.
ME. 3650-PL. 1231 or call Roy Price, SLigo 2425.

E. S. PRICE & CO.

ENGLISH VILLAGE—¼-acre level lot, dogwood and other trees. Owner, SL. 1773

ROCKVILLE VIC.—2 lots, 100x150 ea. on hard road; reas. Rockville 2698.

CHOICE BUILDING SITES
$695 EACH

A piece of rich Montgomery County near fast growing community of Wheaton on bus line and within walking distance of schools and shopping, large wooded lots with sewer, water, gas, electricity and phone guaranteed available. Ideal for ramblers and ranch type homes. Attractive terms if you wish to purchase more than one lot or desire acreage.

Drive out Ga. Ave. to Wheaton, left 1 block on Kensington-Wheaton Rd. to Viers Mills Rd., then north on Viers Mills Rd. .4 mile to Conn. Gardens on left.

O. L. MURDOCK, PL. 1105.
Office on the Grounds
Open Afternoons and Eves.
2 P. M. to 8 P. M.
All Day Sat. and Sun.

PRIVATE party will sell corner lot with facilities and 2 adjoining lots in rear, 210 feet deep, cheap. Edmonston road, Hyattsville, Md. Write Mrs. F. Klingstine, 2865 Woodbrook ave., Baltimore 17, Md.

LANHAM PARK

(Out Defense Hwy.)
Beautiful Wooded Lots.
Unusual Value.
100 Foot Front, 150 Feet Deep, or Nearly ½ Acre.

$750

$100 Down, $15 Monthly.

29 Lots Sold in May

Breaking All Previous Sales Records.
This spectacular sales achievement is due to these 8 compelling reasons:

1. Large lots with beautiful oaks.
2. Pure city water.
3. Phone service.
4. Fast bus and train connections.
5. Close to schools and churches.
6. Low county taxes.
7. Amazing low prices.
8. Wide selection of lots.

Buy your lot now and have it paid for when you get ready to build your home.

This is the largest lot development project in Prince Georges County—you are bound to find a lot to suit your taste and your purse.

Come out and look around. There is no obligation to buy, but we promise that you will be impressed with the values offered here.

Directions: Bladensburg rd. to Peace Cross; turn right out Defense hwy. 5 miles to large sign, "Lanham Park," at office on left side of Defense hwy. Office Open Daily and Sunday, 10 a. m. Until Dark.

THOMAS F. HALLEY
Broker.
Phone Hyattsville 0107 or UNion 7649.
Write or phone for beautiful free folder showing advantages of Lanham Park.

VIRGINIA

LOT, 150x220, near Annandale; $1,200 cash. For information, FA. 3978.

BEAUTIFUL LEVEL LOT—All utilities in. Paved street, acre built up with good homes. North 6th st., between Dinwiddie and Edison, Arl. Reas. TE. 1619.

LAKE JACKSON—Good size lot ready for building, has water and electricity. Sacrifice for quick sale to settle estate. CH. 5573.

BELLEVUE FOREST

Overlooking the Washington Golf and Country Club, near the extension of the George Washington Memorial Parkway and nearby Arlington. Large homesites from ¼ acre up and from 80-ft. frontage, wooded with towering trees; 450-ft. elevation; excellent recorded restrictions. We will assist you in designing, financing and building your home. Reasonable terms. Representative on property today. To reach: Out Lee hwy. to Cherrydale, right on Military rd. to our field office, or cross Chain Bridge, bear left on Glebe rd. to Military rd., left on Military rd. to our field office at the golf course.

GEO. MASON GREEN CO.
Selling Agent. CH. 3838.
Eves. and Sunday, GL. 3838

CHESTNUT HILL

Initial offering of desirable lots in a choice subdivision fronting on Lee-Jackson Memorial Highway, 1½ miles from Annandale. Plan to build your home in this delightful section. Lots priced from $850 to $1,850. Our representatives on the grounds Sunday between 10 a. m. and 6 p. m. Drive out Columbia Pike to Annandale, then 1½ miles west on Lee-Jackson Memorial Highway to our sign on the left. Your opportunity to choose your homesite today. Exclusive with

EASTMAN & SEAY
REALTORS FA. 2620

BUILDERS, ATTENTION
OWNER SAYS SELL
SUBDIVISION

14 HALF-ACRE LOTS, CLOSE IN
MAKE OFFER

CURTIS E. MARTIN, Realtor
120 S. Royal St.
AL. 6815-TE. 2548.

LANGLEY, VA.

Nearly 3 A. on Georgetown Pike in restricted subdivision. High elevation. 4 miles to D. C. Terms. Owner, Elmwood 754.

Lots for Sale 73

VIRGINIA

LOTS AND ACREAGE
Stanley R. Rowland Co.
FA. 3333

First Offering New Subdivision
¾-acre wooded lot, 180 ft. front, high elevation, water and streets, 6 miles Key Bridge near Falls Church; priced $2,000 to $2,800. Call owner, GL. 8333, for appointment.

BEAUTIFULLY WOODED LOT, APPROX. 1 ACRE, IN RESTRICTED AREA; 20 MINUTES DOWNTOWN WASHINGTON. PRICE, $3,000. FA. 9457

WANT TO BUILD

a distinctive suburban residence, $35,000 and up, in exclusive Riverwood on the Potomac, in Arlington, in accordance with your specifications?

Call OW. 7181. Eves., TE. 3056, for details on our planning, financing and building program.

1¼ ACRES residential estate section of Annandale, Va.; Hilltop location. FA. 2028.

BUILDING SITES
Are You Ready to Build Your Dream Home?

We have a nice selection of building sites, prices ranging from $600 up to $6500. Call us today for further information.

AL BAKER & SON, INC.
EXCLUSIVE REALTORS
116 S. St. Asaph St., Alexandria, Va.
TE. 7343 AL. 6644
Open Sun. and eves. for your convenience

Lots Wanted 74

WILL pay cash for lot in Arlington for one-story private residence. Must be on Columbia Pike bus line, no other considered. Box 177 Washington Post.

Waterfront, Sale 75A

North Beach, Pine Street

OPEN SAT. AND SUN. 12 TO DARK.
Year-round 4-room and bath cottage. Immediate possession. Under $5,000. See sign on property.

O'BANNON REALTY CO.
FR. 5119

2 BEAUTIFUL adjoining small waterfront estates, 3½ acres, sand beach, sea wall, pier, good harbor, West River section, 35 mi. D. C. $35,000 for both. Will sell separately. WALTER M. BAUMAN, 1727 K st. NA. 6229; eves., WO. 0747.

SCIENTIST CLIFFS, PORT REPUBLIC, Md.—Cottage on bay front and others for sale to professional college-graduates; wooded lots; lot owners association owns the fine natural beach and new community houses; some cottages for rent by week in first half June and Sept.; 4.8 miles beyond Prince Frederick. Literature on request. Information some nights. Washington phone AT. 0651.

SCOTTIES AND SEALYHAMS
AKC registered. WI. 0926.

WATER FRONT property, Waretown, N. J., Barnegat Bay. Best fishing ground. Opposite Barnegat Light, boat house, 20x40 ft. with room for bungalow. Price $3,000. F. D. Van Mater, Marlboro, N. J. Freehold 8-0986-J.

FAIRHAVEN CLIFFS ON-THE-BAY—Furnished cottage, a lovely place, a few feet from the water. Sleeping space for from 1 to 10. Approx. 37 miles from D. C. Rent for season for $400 per month. Call CO. 6647.

WEST RIVER. 8-bedroom home on West River suitable for a summer home or rest home. Kitchen equipment and refrigerator plant for a large number of people. Large living room, dining room, library, kitchen. Located between Galesville and Shady Side. (Drive in at Shady Oaks Manor.) Big oak trees and excellent waterfront. Price, $30,000.

GLEN ISLE—Year round completely furnished 3-bedroom modern home. Close to water on South River. Price, $9000.

SEVERN HEIGHTS—Two very nice summer cottages. 3 bedrooms and bath. One at $6000 and one at $6500.

SYLVAN SHORES. Several very nice year-round homes in this popular section. Prices from $6500.

SHADY OAKS MANOR LOTS—New restricted waterfront development on West River. 16 miles from Annapolis and 25 from Washington. Located in a beautiful grove of oak trees and 45 of the 75 lots are directly on the water. Prices start at $1000. Also two bungalows ready to move into at $7500 each.

ARUNDEL-ON-THE-BAY—Four large lots fronting on 3 streets. Shady, nice water view, fine value. Price, $3000.

APPLY
JOSEPH D. LAZENBY
215 Main St., Annapolis, Md. PH. 2684.

CRAB CREEK—Over an acre of desirable waterfront improved by 6-room year-round dwelling. H.-W. heat, oil burner. Late model elec. stove and new 7-ft. refrig. included. Large pier. Safe boat anchorage. Beautiful views of Crab Creek and South River. Possession 30 days. Call Mr. Shores. Phone Annapolis 4440.

FRED E. VOGES, REALTOR
221 Main St., Annapolis, Md.

BEAUTIFUL waterfront property at Potomac Beach, 18 acres of land. 8-room house with two baths, completely furnished. Several boats and outboard motors. Also four-room cottage with bath, unfurnished. Priced to sell.

HUNTER-GIBSON-HAWKINS
AUBREY B. HAWKINS, Manager
707 PRINCESS ANNE ST.
FREDERICKSBURG, VA.
PHONE 93

MUST BE SOLD
IMMEDIATELY

Completely Furnished Year-round Beach Home Including fruniture, china, silver and all electrical appliances.

THIS PROPERTY
Will Be Open For Inspection
Sunday, June 6th
from 12 noon until until 6:30 p.m.

SEE IT

Modern detached bungalow at West Beach on corner lot within 1 square of Chesapeake Bay. Has living room with open fireplace, dining room, modern kitchen, large paneled recreation room with built-in bar, library, 4 bedrooms and bath, garage with concrete floor, and attached shower. Grounds are attractive and well kept. Neighborhood is excellent.

PRICED TO SELL
See Agent on Premises

NOTE:
TAKE ROAD TO NORTH AND CHESAPEAKE BEACH. TURN LEFT AT SIGN MARKED NORTH AND CHESAPEAKE BEACH. FOLLOW TO LEE AVE., TURN LEFT 1 SQUARE TO PROPERTY.

Q. B. ZANTZINGER CO.
845 K ST. N.W. NA. 5371

Waterfront, Sale 75A

SPACIOUS cottage at private beach (near Beverly Beach). Excellent swimming, boating, fishing; ideal for children; reasonable. VI. 2796.

LAKE JACKSON log cabin in desirable location, 100-ft. frontage, 4 rooms, screened sleeping-dining porch, private well; consider cash offer or 4 months' rental; responsible party. Phone owner, 187-f-12, Manassas, Va.

POTOMAC RIVER, "Bluff Point," Westmoreland Co., Va. Mountain stone dwelling, 5 spacious rooms, complete modern conveniences; magnificent view; 2-car garage; landscaped. $35,000.

PATUXENT RIVER estuary, 1½ acres, magnificent view, excellent anchorage; 6-room cottage, partially completed (about $1000 to finish), excellent neighborhood. $4500.

5 ACRES (no buildings) on Port Tobacco River extending to State road, electricity and telephone available, excellent neighborhood. $5000.

39 ACRES MATTAWOMAN CREEK, excellent anchorage, nearly 1 mile waterfront, small cottage. $8000.

ACREAGE on beautiful rivers of Maryland and Virginia.

LEONARD SNIDER, LA PLATA, MD.

PUT YOUR SUMMER DREAMS TO WORK!

Nature certainly performed a feat of magic when she formed DRUM POINT BEACH. With miles and miles of clean, white sandy beaches on the Chesapeake, ancient forestry and wonderful woodlands, gorgeous scenery all around, the beauty of it all simply takes your breath away!

For years the exclusive and private estate of South American diplomats, DRUM POINT BEACH is now open to you who value a superb location, matchless natural surroundings, nice neighbors and generously proportioned lots—at much, MUCH less than you'd expect to pay.

Yes, DRUM POINT BEACH can now be the location of that new home you've always wanted—your own home on the sparkling Chesapeake far from the dirt, grime, noise and congestion of the city—yet close enough for easy commuting. Here you'll enjoy the beauty of FOUR fresh-water lakes, the wonderful fishing of the Patuxent River, and unequaled bathing and sporting on the most beautiful beach on the Chesapeake.

All this at a cost unbelievably LOW. For lots on this enchanting wonderland are priced as low as $495.00, with none less than 10,000 square feet in area.

But here's the best news of all! DRUM POINT BEACH is making a Special Holiday Offer—good only over this Week End! TO THE FIRST 10 PURCHASERS OF LOTS on DRUM POINT BEACH, GO 10 CHOICE LOTS—PROPORTIONED TO SELL REGULARLY AT $795—NOW SPECIALLY REDUCED TO $495! IMAGINE! 10 lots priced regularly at $795 reduced to only $495 to the FIRST 10 LUCKY PURCHASERS!

Drive out today! It's a wonderful drive, and directions are as follows:

Drive out Pennsylvania Avenue to Alabama S.E., left on Route 4 through Upper Marlboro, continuing on Route 4 to Wells Corner. Turn right on Route 416 to Prince Frederick, continue through Prince Frederick on Route 2 for 15 miles. Then turn left to DRUM POINT BEACH. A representative is on the property at all times. Convenient terms can be arranged.

DRUM POINT CORPORATION
Owner-Developers
Washington, D. C.

Sole Sales Agents
Calvert Realty Agency
220 Southern Building
REpublic 8438

Waterfront, Sale 75A

COTTAGE, completely furnished; hot and cold running water, electric refrigerator, shower bath; half interest in large pier. G. W. McGee, Riverside Drive, near Willow Trail, Herald Harbor.

MAINE

Friendship-Cushing section, Cape Cod house, 6 rooms, barn and a boathouse; ½ mile water frontage; blueberry land. Furnished, except personnel. $10,000; ½ cash.

Same section, 90-acre Peninsula. House and barn. Unmodernized. Perfect seclusion, yet near. Hunting, fishing and lobstering. Price, $11,000.

Great Diamond Island in Casco Bay. All-year boat service from Portland, 16-cent fare; Portland water and electricity. 8-room house, 2 baths, furnished. A steal at $6,500.

We deal in Farms, Estates, Summer Homes, and Coastal Islands, from Maine to Florida. Farmcraft Farm Agency, 298 Bowdoin st., Dorchester, Mass. Geneva 6-6944.

WHAT YOUR EYES SEE
YOUR HEART MUST BELIEVE
WARNING!

Do not buy water front property until you have seen and compared Rose Haven values. REMEMBER the price of a lot or home includes all improvements. Property owners will have access to sand beach, yacht club, yacht harbor, central water plant, electricity, telephones, swimming, fishing. Roads 50 and 60 ft. wide. New State road being built through property. All homes available for occupancy 30 days after purchase.

Sample House Open for Inspection
Rose Haven On the Bay

Conveniently located 32 miles from Washington, temporary route at present 38 miles via Upper Marlboro to Chesapeake Beach, turn left through North Beach Park to ROSE HAVEN.
Washington Sales Office, 707 G St. N.W. NA. 7252

Acreage, Sale 75

VIRGINIA

10 ACRES—Vienna, Va., area, on paved road in excellent neighborhood, with homesite on knoll; has a deep well; year-around stream at rear; land is ½ cleared and part cultivated; $4,000. Owner, OX. 0945.

11 FERTILE ACRES, on Blake Lane, one-third mile from Fairfax Circle Va., ideal for subdivision or country estate. TA. 8872.

Acreage, Sale 75

VIRGINIA

431 ACRES timberland, well set in young growth of hardwood and pine timber, would be a good investment. Price, $20 per acre; $500 down and $75 per month. I. B. Brooks, phone 3871, Orange, Va.

75-ACRE TRACT

suitable for the better class of houses; close in with about 3700 ft. of road frontage and with gas, bus and sewer. Many of the sites on this tract have extended views. Price $1000 per acre.

MASON HIRST
Annandale, Va., at the end of Columbia pike. Phone FA. 7447. Closed Sundays.

MARYLAND

10 ACRES

Fronting 370 ft. on Balt. blvd.; 1 mile north of Laurel; already subdivided into 34 building lots; price, $14,000.

MONTGOMERY COUNTY

5 acres, 12 miles from Silver Spring; large frontage on hard-surfaced road. Price, $3950; terms.

ALVIN EPLING
UN. 0313.

2 CHOICE
7-ACRE TRACTS

Partly wooded; frontage on county road; stream; located between Argyle and Manor Country Club. Price $650 per acre on easy terms.

E. S. PRICE & CO.
ME. 3650. PL. 1231.

Waterfront—Rent 75B

APT., 2-bedrm., compl. furn.; available for season. Bethany Beach, Del. EM. 2622.

COTUIT, CAPE COD. Remodeled home, 7 bedrms., ultramodern kitchen, fireplace, tastefully furnished, $1200. Modern 8-rm. home with 4½ bedrms., $1050. Secluded yet conveniently located; short walk to warm-water bathing beach via shaded footpath. Other attractive monthly and seasonal rentals. M. Elaine Mycock, Cotuit, Mass. (Osterville 2287.)

NO. BEACH PK., Md.—New 6-rm., shr. bath cot.; sleeps 12. June 11 to 23. Low rate. June 23 to July 1. Mon., WI. 9115.

WATERFRONT residence, 40 mi. good beach; everything furn. and elec., including washing machine. 2 showers. Garage. Shade. Gentile home. July, mo. or wk.; very reas. AT. 0758.

SHADYSIDE, MD.—Clean cottage right on bay; 38 mi.; gas, electricity, running water, refrigeration; $60 week. West River 81-F-13, Mrs. Yendell.

ON RIVER 1 mi. above Georgetown, Virginia side. Furnished cottage, large screened-in porch; large living room with fireplace, kitchen and bedroom; ideal for summer vacationing; $150 for season. Will sell reasonably. Write Box 134, Washington Post.

FURNISHED summer home and cottages near Rehoboth, modern conveniences, private wooded sandy salt beach, motor boats, weekly rental. S. H. Showell, owner, Millsboro, Del.

WANTED to rent water front, 3 or 4 bedroom cottage for season. Call EM. 3163 weekdays.

LOVELY 5-ROOM SUMMER COTTAGE

All electrical equipment, 1-car garage; available 3 weeks in June, 4 weeks in July and 2 in September, at $100 per week. 21 Bay dr., Bay Ridge, Md.

FLOYD E. DAVIS CO.
1629 K St. N.W. NA. 0352.

REHOBOTH BEACH, DEL.—July 1, Labor Day; 2 big bedrms., sleeping porch. Elec. stove, refrigerator and auto. water heater. Garage. Maid's room and bath. Comfortably furn. throughout. Call AD. 7547, bet. 12 noon and 5 p. m. today.

JAMESTOWN, R. I., on shore; beautiful well-furnished cottage, five bedrooms, two baths; beautiful grounds; 3-car garage; $1,000 season, $500 per month. Inquire Box 301, North Haven, Conn.

Vacation Places 75C

KITTY HAWK and Nags Head beach hotel. The Nautilus; private bath. One, two and three-bedroom cottages, kitchen and bath. Stop or write Townley's Motor Court, Kill Devil Hills, N. C.

MYRTLE BEACH, S. C., BELVEDERE. American plan, daily $5 up, weekly $30 up, cottage, apartment for 7 $65 weekly. John D. Dixon, former G Man, owner, manager; reference. Box 1513, Myrtle Beach PO.

CAPE MAY, N. J.—Unusually attractive ocean-front furn. rooms and apartments; day, week or month. Beach House, 205 Beach ave.

ON WICOMICO RIVER

45 mi. away, furn. cottage, living room, 2 bedrooms, bath, kitchen, G.E. refrigerator, 2 screened porches; gas, elec., maid's quarters; garage. Row boat, $50 per week. Owner, OE. 8402.

COTTAGE FOR RENT, Blue Ridge Mt., Monterey, Penna. 6 bedrms., 2½ baths, 2 servants' rooms and bath, completely furn. $700 for season. EM. 5264.

DEER ISLE, ME.—For rent, July 1 through September 3, to satisfactory party. Fully modernized, well-furnished, 8-room Colonial farm house; beautifully situated, highest land, wide view Penobscot Bay and Camden Hills; fine artesian well, barn space, 2 cars; $1,000 season. Apply H. Chadwick, 87 Poplar st., Roslindale, Mass.

WILDWOOD, N. J.—Bungalow with 3 apts. 1st floor has 3 bedrooms, modern kitchen and bath, living room and dining room. 2nd floor has 2 bedrooms, comb. liv. and din. rm., kit. and bath. A.m.i. Available by month or for season. Call RA. 1749.

REST or study in the quiet atmosphere of this beautiful Potomac River farm, 30 miles south of Fredericksburg, Va. Open for guests from July 1 to Sept. 15; rates reasonable; refs. exchanged. Call WO. 6638 bet. 5 and 7 p. m., Monday through Thursday.

Dogs, Pets, Kennels 76

AIREDALE PUPPIES, from well-known stock; A.K.C. registered. P.O. Box 574, Fredericksburg, Va.

AIREDALE PUPPIES—From well-known stock, A. K. C. registered. Write P.O. Box 574, Fredericksburg, Va.

BEAUTIFUL Persian kittens, 3 white, 1 gray, females, $10; male, $15. DE. 6139.

BOXER puppies for sale, AKC registered. 54 E. Patrick st., Frederick, Md., phone Frederick 851.

CAT, blue maltese tom; to good home; owner going abroad. Call after 10. GL. 6752.

COCKER SPANIEL, black and white particolor, male, 6 mos.; AKC reg.; distemper shots completed; $50. LI. 3715.

COCKER PUPPIES, black, 3 mos. old; A.K.C. registered, best bloodlines. OV. 1420. 2505 King st., Alexandria, Va.

COCKER SPANIELS, A.K.C. reg.; all ages; selling out; $20 up. HI. 4448. 522 68th pl., Seat Pleasant, Md.

COCKER SPANIELS, white and buff, female, 5 months; small type black female, 2 years; very reasonable; good home of first importance. FA. 3032.

COCKER SPANIELS, $10 and $20. FA. 7217.

COLLIE PUPPIES

Beautiful golden sables. Champion sired, strong, farm-raised puppies with gentle dispositions. Ideal for pets and watchdogs. A.K.C. registered. PINEY BRANCH KENNELS. Carol Taylor. Rockville 3648.

DACHSHUND pups, 3 mo. old, red, sire and dam champions; male has been shown and won blue in his class. Earl M. Bywaters, WA. 3451.

DACHSHUNDS, FA. 8335

DOBERMAN pinscher female, 18 months, illustrious pedigree, $125. Fairfax 350-W-1.

ENGLISH SETTER, 3 mos., registered. Reasonable. AL. 1120.

FOX TERRIER puppy, female, 7 months old. Call Hickory 9007.

GERMAN shepherd puppies, pure breed, wormed; also collies. SH. 6578, SL. 0498.

GREAT DANE, 1 year old, male, black, registered with A.K.C., $150. UN. 0003.

HOLLYWOOD KENNELS
Boarding; Cocker Spaniel puppies and stud service. TO. 3139.

IRISH SETTER puppies (8), 3 weeks old, pedigreed hunter stock. F. C. De Binder, 4707 Chase ave., Bethesda, Md. WI. 5604, weekdays after 6 p. m.

KITTENS, Royal Siamese, Sealpoint reg. stock, championship strain, 12 wks. old; male $50, female $35. TE. 6321.

LANDOVER KENNELS, boarding, individ. kennels, runs, excel. care. WA. 6084

PART BEAGLE PUPS, 3 mos. old, 3 males $7 ea., 3 females, good hunting dogs or pets, $5 ea. HI. 6762. 5808 M st. se.

PUPS, purebred, 2 mos. old, ship COD, fox terriers, rat terriers, toy terriers, toy shepherds, collies, Eskimo spitzes, English shepherds. Males $15; females $10. Knight's Kennel, Fountain Inn, S. C.

PUPPIES—Purebred Eskimo Spitz, rat or fox terrier, English shepards, toy shepherds, beagles, hounds. Male $15; females $10. Scotch collies. Males $20; females $12.50. Trained beagles, hounds, $35. COD. Robert Woods, Owings, S. C.

PUPPIES—Purebred, 2 mos. old. Vaccinated. Perfect Boston bull male, $50; female $40. Pit bull male $20; female $15. Scotch collie or toy rat terrier, females $15. English shepherd, toy shepherd or spitz males $15; females $10. Shipped COD. Your choice. Mariare Kennels, Fountain Inn, S. C.

RABBITS—New Zealand whites. Pedigreed. Also will buy rabbits. SH. 0958.

SCOTTIE at stud, $25; puppies for sale; show or pet type. SH. 1806.

SCOTTY PUPS, AKC registered, $25. Satisfaction guaranteed. George Douglas, R. 2, Granite City, Ill.

SIAMESE kitten, female sealpoint, $30. Call CO. 4740, ext. 102, Sun. aft., or after 6 weekdays.

Continued on Following Page

Dogs, Pets, Kennels 76

Continued From Preceding Page

WIRE-HAIRED Fox Terriers, puppies, excellent bloodlines. 105 Osborne ave., Catonsville, Md., D. G. Wehner.

BOTH collie and shep. puppies, 6 to 10 weeks old, purebred, not reg. Males $8, female $5, when vaccination is desired $2 extra; 1 to 1½ yr. males $15, female $10. Inquiries must have self-addressed stamped envelopes. Harry Reed, Bluffton, Ind.

VACATIONERS—Board your dog in sanitary, well-supervised kennels; individual indoor heated kennels, private runs. Long-term rate. Oakmont Farm Kennels, Gaithersburg 251.

Horses, Livestock 76A

CHOICE HEREFORD and Angus steers. Ph. Mt. Prospect Farms, Rockville 2418.

REGISTERED Tennessee walking mare. Beautiful 5-year-old chestnut, white strip; perfectly broke; about 15 hands. Eleven snows last year; ten firsts, one second. Telephone OW. 9348.

RIDING PONY, beautiful chestnut brown, 3 years old, gentle and well trained. Loves children. Purcellville 5771.

STOCK and feeder pigs, carlots or truckloads, feeder steers, feeder lambs, any number. Lewis H. Furgason, Windham, N. Y.

Sale Miscellaneous 78

ACCORDION, Petite Soprani, 96 bass, excel. cond. UN. 2928 between 9 and 7.

ACCORDIONS—All sizes; factory low price; trade accepted; complete repair service; work guaranteed. AT. 5578.

AIR CONDITIONER, R. S. A. Frigidaire, excellent cond., $225. WI. 7355.

AIR CONDITIONERS—New Philcos and Carriers. Used, reconditioned units of all makes. Full installation and service facilities. That it pays to deal with dependability is time - proven. Since 1875 A. S. JOHNSON CO., RE. 1687.

AIR-CONDITIONERS — Several sizes; window and console models. SOME FOR RENT. WI. 4821.

ANTIQUE low poster bed, custom matt., spr.; blanket chest, Empire sofa, love seat; Oriental rug, porc. top kit. tble., etc. 6439 Western ave. nw.

ANTIQUE china closet, cherry finish, front curved glass, glass 3 sides, 4-5 shelves, rocker, $100. TE. 5864.

ANTIQUE Precious Plan Dutch furniture, incl. 58-in. kitchen table (converts to bench with chest underseat), 2-pc. Dutch sink, ideal as bar, with removable over-cabinet; wagon seat bench. See 11 a. m.-3 p. m. Sun., 2325 15th st. nw., Apt. 204. AD. 2848.

ANTIQUES—REASONABLY PRICED. Complete Victorian living room suite, settee, platform rocker, armchair, 4 matching chairs, excellent condition, $95; extra special 3 fine walnut chests of drawers, $59 each; dry sink for bar or radio cabinet, $30; drop-leaf tables, cherry, walnut, poplar, $50 up; Dutch and Welsh cupboards, 6 decorated chairs, solid walnut extension table, blanket chest, small desks, corner cupboards; inspection invited of our large antique stock of furniture, glass, china, etc.; terms if desired; free delivery. Bethesda-Chevy Chase Antiques, 8215 Wisconsin ave. OL. 2422, 10 a. m.-9 p. m. Sunday, 2-5 p. m.

ANTIQUE chest-desk, $50; concert grand piano, $175; other misc. furn. DE. 2087.

ANTIQUE—Fine reproduction old Colonial mantel, pine finish, matching panels sufficient to cover side of large room, also black marble for fireplace facing and hearthstone. TE. 5938.

ANTIQUES—Kay Shop has what you want or will get it for you. 1713 K st. nw.

ARRTRACTIVE furniture and furnishings for 3 rms., mahogany. TE. 5581.

BABY carriage with mattress, Storkline, de luxe; excellent cond. $35. EM. 8387.

BABY CARRIAGE, practically new; best offer. HI. 5777.

BABY CARRIAGE—Blue and gray. Good condition. $20. DE. 7772.

BABY CARRIAGE, scale, stroller, playpen and nursery chair, in good condition. Shady Grove Cabin, R. 1, Berwyn, Md. TO. 5886.

BABY CARRIAGE, stroller, high chair, tricycle, play pen, phonograph, etc. 21 35th st. ne., Apt. 101.

BABY CARRIAGE, WELSH, FOLDING, 8 MONTHS OLD. EM. 3048.

BABY CARRIAGE, gray Thayer model; like new; cost $59, sell $30. Also play pen; cost $15.95, sell $5. DU. 6616.

BABY carriage, excellent condition, $22.50. OV. 3096.

BABY CARRIAGE, London built, de luxe. Slightly used. Cost $100, will sacrifice $50. DU. 9124 weekdays.

BABY CARRIAGE, Collier-Keyworth, excellent condition; cost $60, sell $25; mattress included. OW. 6525.

BABY EQUIPMENT—8 Evenflo nursing bottles, bottle warmer, bottle sterilizer, 3 doz. Curity diapers. EX. 4700, Ext. 311.

BABY CRIB, waxed birch, both sides drop, Kant-Wet mattress for nestlings; excellent condition. $25. OV. 6580.

BABY CRIB, full size; convertible high chair, reasonable. HO. 3481.

BABY CRIB, small, with waterproof mattress; babyall sterilizer complete; satin-lined car basket; Teeterbabe. HO. 2266.

BABY HIGHCHAIR, crib (Kiddie-Koop), baby elec. washer; good cond. WO. 2742.

BABEE-TENDER, excellent condition with all accessories. TW. 1428, Petty.

BARBELLS, York. New, $15. Call after 6 p. m. LU. 3460.

BARBER CHAIRS (3), 2 $50 ea.; 1 $35; barber pole, $30; cash register, $45. 1024 North Capitol st. EX. 1925.

BATHINET, $10; play pen, $12.50; excellent cond. Rockville 2316.

BEAUTY PARLOR furnishings for small shop; reas. MI. 9233, 9-10 p. m.

BEDRM. SET, 7 pc., twin beds, mahog.; best offer. DE. 5189.

BEDRM. SUITE, mahog.; complete set, spring and mattress; $100. SH. 8277.

BEDROOM SET, desk and chair, extension table; miscellaneous furniture; excellent cond.; reasonable. EM. 7736.

BED, Hollywood, dble.; kneehole desk, 2 occasional chairs, other pieces. 1808 N. Adams st., Arlington, Va.

BED, youth size, 62 in., and mattress, $20. TE. 0030.

BED, double, Hollywood, innerspring mattress, coil spring. $20. AT. 3393.

BED, Roll-away, Simmons, twin size (no mattress), $15. Cash. HO. 7618.

BEDS, springs and matt. suit. for rooming houses. Sell reas. DU. 5136 after 12 noon. 200 L st. nw.

BED, 4-poster, mahog.; springs and mattress. Good cond. $80. GL. 4400, Ext. 375.

BED, spring, innersprg. mattress; dressing table, walnut (waterfall); like new; $75 complete. WA. 7473.

BED, modern, double box spg. matt. Good cond. Sacrifice $20. RA. 4959.

BEDS—Youth, maple, springs, mattr.; can use as double decker; perfect cond.; mirror, table, $50 complete. VI. 8062.

BED, double Hollywood, excellent condition; $47.50. Call ME. 3477, Ext. 106. During week call eve.

BED, modern, dble., walnut, waterfall style; complete with coil spring and innerspring mattress; perfect cond. Originally $225. Priced at $50 for quick sale. Bargain. AT. 9761.

BED, 4-poster, mahogany, double, springs and mattress. GE. 2818.

BED, Hollywood, single, $12; pullman sofa-bed, $50. GL. 5389.

BEDROOM SUITE, 3-pc., mahogany veneer, $75; ice box, 75-lb. capacity, $35. UN. 2552 after 5 p. m.

BICYCLE, girl's; in good condition, $25. Call DE. 6921 after 11 a. m.

BICYCLE, girl's, 28-inch, Elgin, good condition, $20. TE. 8946.

BICYCLE—New English geared. Ride it, you will buy it. Reasonable. EX. 9304.

BICYCLE—Man's standard size, Columbia, heavy steel frame, $10. SH. 5235.

BICYCLE—Boy's, Rollfast, 20-inch, never used, $37. FR. 0086.

BICYCLE, boy's 28-in. Shelby, good condition, $22.50. GE. 3813.

BICYCLE, girl's, 26 in., in perfect condition, $30. TA. 8469 after 10.

BICYCLE, lady's, size 26; good cond.; cost $55, sell $30. NO. 9018.

BICYCLE—J. C. Higgins; practically new. Call OW. 7751.

BOOKCASES, sectional; solid oak; sliding glass doors; 60 in. high; suitable for legal, medical books, etc.; $40 each. PL. 0217.

BOOKCASES, glass-top coffee table, small desk, summer rugs, lamps, dinette, misc. SLigo 4817.

BOX SPRING LEGS
Convert your box spring or coil spring into Hollywood beds. Slagle Mfg.
Day or Night Call SLigo 9594.

CALCULATOR, new Allen electric 10-key, $375; new Allen adding machine, $160. ST. 8238.

CAMERA LENS—Dallmeyer F-29, 3-in. telescopic; $90 or best offer. FR. 5041.

CAMERA, Mercury No. II, with case; new, used only twice; $50. OW. 9347.

CAMERA, late model, Leica Summatar lens, f.2. $275. Call TE. 9056.

CAMERA, Argus C-3, with red filter; $30. TE. 8856.

CAMERA equipment, 35-mm. portable enlarger, lgt. meter, etc. Reas. EM. 2907.

CAMERA BARGAIN, Speed Graphic, No. 23, new, 2¼-3¼, Synchr rangefinder, flash equip.; compact case. Price $215 ($100 below list price). AD. 4503.

CAMERAS—Photo and movie supplies, darkroom equipment; free instructions; expert service; written guarantee. Brenner Co., 923 Penna. ave. nw. RE. 2434.

CARPETING, gray, in good condition, approx. 900 sq. yd. Best offer will take it. Call RE. 0971 weekdays.

CASH REGISTER (National), registers up to 99.99; excel. working cond.; $75 or best offer under. HI. 5777.

CEMENT MIXER
Purchased 1947 new; used only 3 weeks and stored. 11 EL 4 PA Jaeger's Mixer with power loader, skip shaker, water regulator and swing spout, mounted on pneumatic tires.
$1350
MAY BE SEEN AT
COLUMBIA PINES, INC.
COLUMBIA PIKE, ANNANDALE, VA.
FALLS CHURCH 3000.

Sale Miscellaneous 78

CASH REGISTER, National, rings 1c to $5.99; good condition; $85. Call Mr. Bennett, ST. 7222.

CASH REGISTER, National. Exc. cond. $9.95 ring up, 5 keys, cost $600. Gives receipt, elec. or hand driven. Sacrifice $200 or best offer. Box 156, Washington Post.

CHAIRS, dining, attrac., hand-rubbed hardwood, covered seats, $7 each or 4 for $25. DE. 1880, Ext. 503.

CHEST of drawers, hardwood, big, $17; spool bed, coil springs, innerspring mattress, $35 comp.; upholstered chair, $25; record-player, $5. WI. 9313.

CLOTHING—Men's suits, spring and summer; 37 short; sacrifice. WO. 6895.

COAL or kerosene ranges, new, used. Acme Stove Co., 1011 7th nw. NA. 8952.

COCA-COLA cooler, 5c vender; excellent condition; $25. DU. 9337.

COUCH, custom made slipcover, good cond. Sacrifice $65; rocker and coffee table, both for $5. TW. 8300, ext. 373.

COUCH and armchair, slip covers, $50; marble top bureau, $10. WI. 4264.

CLOTHING ladies' dresses and coats; size 18-20; reas. MI. 9233, 9-10 p. m.

CRIBS, portable (complete with mattress), high chairs, play pens, strollers, scales; for rent or sale. EX. 4370.

CRIB, large white with mattress; good condition; $30. OR. 6769.

CULTURED PEARLS, single strand, well matched, beautifully graded; earrings to match; best offer. JA. 1813.

DAVENPORT, Koehler, rasp. uph., solid wal. trim, good cond., $35. LU. 1195.

DAVENPORT, Lawrence, blue upholstery, $85. After 10 a.m. Call WO. 6500., Apt. 404 North.

DAY BED; ice box heavily insulated; dinette table; reasonable. GE. 4235.

DESK, walnut secretarial office, with typewriter drawer. Plate glass top. Swivel chair. Exc. studio couch. Makes dble. bed. Kapok bed roll with air mattress. Reas. Call Fairfax 389-J.

DIAMOND RING, lady's, platinum mounting; have original bill of sale for $825; will sacr. for $475. NO. 0609.

DIAMOND RING — Man's, registered; Keepsake. Approximately .60 karat. Price for quick sale, $350. FA. 2563.

DIAMONDS—Lady's sol, ¾-ct., $100; lady's ½-ct., $125; lady's ⅝-ct., $150; lady's 1-ct., $225; lady's 1⅓-ct., $350; man's 2-ct., $375; lady's emerald cut 1¼-ct., $385; lady's fine, 1⅓-ct., $475; lady's marquise diamond, 2-ct., $775; lady's 3-ct., $875; man's 4-ct., $1100. We will reset any of the above rings to suit your choice. Livingston & Co., 1423 H st. nw. ME. 3440.

DINNER SET, Haviland, 141 pieces; emerald green and gold border; about $660; Pleyel grand piano, beautiful tone, walnut finish; 18th century Swiss painted 4-poster bed. Call AD. 6457 for appt.

DINETTE SET, 4 chairs, with leather seats, porcelain-top table. LI. 6040.

DINETTE SET, 7-piece, satinwood inlaid, custom made, extraordinary design, excel. condition, $195. OW. 6281.

DINETTE SET, 6 pieces, sold as set or separately, complete bed. LI. 2718.

DINING RM. SUITE, 10-pc.; very reas.; walnut; leather seats. OR. 2538, eves.

DIN. rm. set, oak heavy, ext. table, 8 strong chairs, settee, 2 chairs. DU. 3168.

DINING ROOM suite; 8-piece solid oak, $75. TR. 4472.

DIN.-RM., wal.; table, 6 chairs, buffet, serving table, china closets; good cond.; $100. 15 Pk. ave., Gaithersburg, Md., 196-M.

DINING RM. SUITE, table, 6 chairs, buffet and china cabinet; excellent condition; $85. TA. 3716.

DINING SET, 10-pc. mahogany; Old English, $285; misc. pieces. MI. 1782.

DINING-ROOM SET—10 pieces, genuine Am Walnut, made in Grand Rapids, Mich., in good cond. TA. 4275. 744 Quebec pl. nw.

DINETTE SET, chrome, 5-piece; cost $90; sell $50. DE. 9420.

DINETTE SET, 5-pc., blond oak, $40. GL. 4240.

DINING SET, dark oak, $55; wardrobe trunk, $35. UN. 0264.

DOUGHNUT machine, nearly new; complete with basket and trays; sells for $1,200. Sacrifice, $900. TE. 8903.

DRESS, black crepe (suitable for teas, etc.); size 38; $25. DE. 4854.

DRESSES—Bridesmaid's, used once; sz. 10-12; half price; mornings. AD. 3232.

DRESSING TABLE, white and gold painted; full length triple mirror and skirt; also Premier elec. sweeper. DI. 1258.

DRESSMAKER'S MODEL—Size A; prewar, collapsible, adjustable; originally $14.95; never used; $9. OV. 1077.

DRILL PRESS—Floor type, with ½-inch chuck and motor; practically new. WA. 1997.

ELECTRIC RANGE, Universal, exc. cond. Highest offer. Owner, TE. 9363.

ELECTRIC EXERCYCLE—To perfect figure in privacy. Cost $345. Used 2 mos. by lady. Best offer. DI. 3168 days. DE. 6921 eves.

ELECTRIC FAN, Robbins and Meyers, Springfield, Ohio, 18-inch, oscillating, 3-speed, table fan, A-1 condition, $25. RE. 4748 Sunday or Monday until 2 p. m.

ENCYCLOPEDIA Americana, 30 vols., 1947 edition, never used. TE. 3296.

ENCYCLOPEDIA BRITTANICA (yr. 1768 to 1945), 24 vols., $200; like new. DE. 3931.

ENCYCLOPAEDIA BRITANNICA, 1 set of 11th edition; reasonable. PL. 0217.

ENCYCLOPEDIA Americana, 1947, 30 volumes; $150. GL. 4400, Ext. 478, after 8 p. m.

EXPOSURE meter, other photo items. Brenner Co., 933 Pa. ave. nw. RE. 2434.

FREEZER—Home, 4 months old, 8.5 cubic feet, $250. OR. 5553.

FRIGIDAIRE, 6 cu. ft., all porcelain box, running. Price $65. LO. 7093.

FRIGIDAIRE, new, 6 cu. ft.; new gas range, club benches, two leather 6 and 7 ft., suitable for rec. rm. Private home. TA. 7979.

FURNACE, hot-water (coal, oil), $50; 275-gal. cap. oil tank, $50. GE. 3689.

FURNITURE for living rm., bedrm. and kitchen; also miscellaneous items, including 9-cubic-foot Kelvinator refrigerator. Call ADams 3860, Sunday only. No dealers.

FURN.—¾ spring on legs, good felt matt.; 1 twin-size folding bed, innerspring matt., $12 ea. Dr. home. WO. 0911

FURNITURE—9-pc. dining rm. set, $40; walnut bed, complete, $40; rose chenille rug, $10; child's 3-wheel bike, $5; studio couch, $40; bureau, $10; table desk, $5; lady's kneehole desk, $25; coffee table, $5; child's 4-seat lawn swing, $5; small tables and rugs, $2 ea. EM. 3968.

FURNITURE, dishes and cooking utensils for bachelor apt.; $270 (apt. unavailable). MI. 6446.

FURN.—Daveno, 2 occasional chairs; all excellent condition; reasonable. TR. 8771.

FURNITURE—Oak chest drawers, oak bureau, porcelain extension top breakfast table with 4 matching chairs, white porcelain top metal kitchen table; 2 upholstered side chairs, 1 folding baby crib complete with mattress, 1 high chair. OR. 5553.

FURNITURE—2 dressers, end tables, chest drawers, 2 metal beds, mattress, etc. DI. 7809.

FURN.—Charles of London sofa and chair, slip covers for both, rugs, white baby crib. DE. 2905.

FURN.—Davenport, desk, kitchen cabinet; good cond. DU. 1852, 9-12 a. m.

FURNITURE—Dble. bed, mattress and springs, dressing table, 2 dressers, mirrors, Duncan-Phyfe sofa, occasional chairs. WI. 2218.

FURNISHINGS COMPLETE for 1-room, dinette apt., including all new modern furniture, new Philco combination console, custom made drapes, slip covers, etc.; will sell complete or separate; sacrifice. Can be seen at 1809 G st. nw., Apt. 818, between 1 and 4:30, Sat. or Sun. Call OV. 5963 mornings, Saturday or Sunday.

FURN.—From Gov't. boat. See ad under "Boats for Sale." WO. 7185.

FURNITURE—Double bed, complete, $22.50; sofa and rockers, $18. Call after 7 p. m. NO. 4479.

FURNACE conversion unit, gas, with electric clock, thermostat. OR. 5553.

FURNITURE—Pair fan-back chairs in heavy pink floral satin with velvet backs, 2 pairs matching drapes, good condition, $15; rose velvet sofa, $25; large mahogany bookcase, $20, pair mahog. side chairs, $24; maple bed, $15; mahog. coffee table, $15; also miscellaneous furniture, clothes, odds and ends. 3431 Martha Custis dr., Alexandria. AL. 6287.

FURNITURE
LEAVING THE CITY
MUST SELL COMPLETE HOME
OF FURNITURE—INCLUDING
Sofa, Blue Damask, A1 condition.
Bedroom suite, 6 pcs.
Maple, excellent condition.
Desk—Maple kneehole.
Studio Couch with covers.
Tables—Mahogany, for liv. rm.
Dining suite—Walnut, 10 pcs.
Bunk beds, maple.
CAN BE SEEN ANYTIME
Phone WI. 5947.

FURN.—Mahog. dress. table; 3-sec. mirror, $25; bed, mah., sgle., 4-poster, box spring, mattr. $30. OR. 4661.

FURNITURE—1946 mahogany veneer, 3-piece bedroom suite, $70; Ostermoor innerspring mattress and box springs, $50 or best offer under. LU. 5980.

FURN.—Solid maple Heywood-Wakefield couch with 2 matching lounge chairs; fireplace and mantel with andirons and elec. logs. Exc. cond. CO. 8610.

FURN.—Overstuffed chair, occas. chair, chest of drawers, exc. cond. OR. 6307 afternoons.

FURN.—All furnishings for 3-room apt., drapes, dishes, lamps, pictures, etc., included; $250. GL. 6701.

FURNITURE
Living room suites, sofas, chairs, at factory-to-you savings.
"ALAN"
FACTORY SHOWROOMS
711 9th St. N.W. NA. 2563.

FURNITURE—Fine period. Living rm., dining rm. and bedrm., also rugs. All in excel. condition. Must sell, leaving city. RA. 4858. 1313 Quincy st. nw.

FURNITURE—Beds (2), metal, with springs and mattress, single, ¾; end tables, good cond.; lamp table, mahog. wardrobe. LI. 2041.

FURNITURE—All kinds of miscellaneous pieces for sale. MI. 8183. 1803 Vermont ave. nw.

FURN., 3-pc. living; 4-pc. bedrm., 3-pc. dinette; good cond. $200 all. RA. 9485.

Sale Miscellaneous 78

FURN.—Comb. radio, $85; gateleg table, $25; chairs. TA. 7629 eves.

FURN.—Antique sofa, dressing table, tea wagon, Kelvinator spinner washer, Meisner portable recorder Victrola comb.; all in good condition. OL. 8249.

FURN.—Stove bargains, new and used. Our prices are lowest. I. C. Furniture & Stove Co., 1353 H st. ne. TR. 1032.

FURN.—Dresser, $15; davenport with slip cover, $25; cane-back upholstered chair, $7.50; Frigidaire, $25. WI. 7690.

GAS RANGES, new, used, all sz., $19.50 up. Peerless Sales, 2237 Ga. ave. nw.

GAS RANGE, Quality; white enamel table top, used only 3 months, $90 or best offer under. LU. 5980.

GAS RANGES, all sizes, new, used. Acme Stove Co., 1011 7th st. NA. 8952

GAS RANGE, Quality, white enameled; good as new; $50. WO. 7584.

GAS RANGE—1947 Roper 4-burner, divided top, waist-high broiler, spotless, $60. Call OV. 1418.

GAS RANGE, Prosperity, 4-burner, de luxe model, exc. cond., $60. WO. 8451.

GAS STOVE, 4 burner with side oven, good cond. Reas. AD. 2540.

GLADIRON, practically new, $60; between 11 and 1 Sunday. 2001 Commonwealth ave., Alexandria, Va.

GLIDER, practically new, 3 swinging doors. Reas. NO. 4731.

GLOVE, baseball, Rawlings professional left-hand fielder's; like new; $7.50. VI. 8968.

GOLF CLUBS (8), also bag; lady's green suede jacket, 18. EM. 1623 before 3.

GUN, new Browning automatic, 26 in. barrel, 1 case of shells. $100. LU. 3629.

HEATER—Auto. Red hot water (gas), 20-gal.; good cond., $20. SH. 5235.

HEATERS—1 G.E. 50-gal. hot-water, exc. cond., $75; one Pittsburgh gas copper coil heater, $30. Can be seen at 5502 Wisconsin ave. nw. WI. 1800.

HOSPITAL BED (Simmons), $35; wheel chair, $25. GE. 3531.

ICEBOXES, new, used; large stock. Acme Stove Co., 1011 7th st. NA. 8952.

JACKET, skunk, size 14. Bolero type. Worn twice. Like new. Call AL. 0682.

LAMP SHADES from New England (flower, bird, fruit prints), again available in Washington, exclusively at WI. 7144.

LIVING SUITE, 2-pc. overstuffed, and 9x12 wool rug, $50 both. SH. 1769.

LOVE SEAT, perfect condition; $70. Call TA. 0579.

LOVESEAT, upholstered, innerspring cushion, pillows. ME. 4061.

LUMBER, BUILDING MATERIALS
Both new and used
Open all day Sat. and Sun.
Free delivery
Now then, try
ROBINSON'S
New and used building materials
1239 Kenilworth Ave. N.E. AX. 1200.
for personalized service on all your building needs.
"One call does all."

MACHINIST tool box and tools, brand-new tools, used very little. MI. 7790.

MACHINERY, sheet metal brakes box and pan, 24 in. by 20 gauge and 4 ft. by 16 gauge; portable type bending brakes. Industrial Sales Co., ME. 1477.

MEAT CASE—10-ft., new scales, slicer, grinder; all electric, cash register, 3 large display cases for candy and school supplies, bread, cake, vegetable racks; also entire stock of groceries. Will sell in bulk or separately. UN. 8617.

MISCELLANEOUS—Hollywood bed, two iron beds and mattresses, child's desk, bookcases, large leather bag, rugs, porch furniture, other pieces; 10 a. m.-6 p. m. Sunday, 125 Grafton st., Chevy Chase, Md.

MEISSEN FIGURINE, jubilee piece, appraised; $150. WI. 5980.

MAHOGANY TABLES—2 drop-leaf, dining; 1 occasional, one coffee, one telephone; two chests of drawers, 1 large bookcase, 1 Hollywood bed. NO. 8232.

MOVIE
Cameras, projectors, supplies. Film rental, library. Brenner Co., 933 Penna. ave. nw. RE. 2434.

MOVIE PROJECTOR, 16-mm. silent, Moviegraph; good condition; $25 or best offer under. DI. 8861.

ONE brand new Solar capacitor examiner, Model C3; 1 used elec. ice box, 6 cu. ft., per. running cond. GL. 5336.

PIANOS FOR RENT—New consoles and spinets. Money paid as rental applied on purchase price if you decide to buy later (up to 6 months limit). Phone NA. 3223. JORDAN PIANO CO., 1015 7th st. nw. (Just above the Library).

PIANO, Wurlitzer, med. upright, exc. cond.; also Kiddie-Coop. EM. 8004.

RADIO-Phono., Silvertone, table model, single record change with record stand. Good cond. $35. GL. 4400, Ext. 779.

PIANO—Beautiful Jesse French Rhapsody model. Practically new. Ideal for apartment use. Real bargain at cash asking price. Call GE. 5079 for details.

PIANO—Large Schomacher grand; needs repairs; $40. TA. 4151.

PIANO—Steinway upright, $225; Hardman grand, $1,050. DU. 5637, ext. 109, after 10:30 a. m.

PIANO—Gulbransen upright, good cond., recently tuned; $200. CH. 0287.

PIANO, $1000. Apt. size, Gulbransen Diacron Console. Will sacrifice $650. Eve., AD. 4350, ext. 406; day, RE. 5600, ext. 2127. Mrs. Cera.

PIANO—Upright; Voss & Son; recently done over, new plastic keys, excellent tone; $100. UN. 4578.

PIANO—Steck baby grand; mahogany; excellent condition; $550. WI. 3219.

PIANO, upright, good condition, $50. GE. 8679.

PIANO, Harrington baby grand, mahog.; excellent condition; $600. SH. 0844.

PIANO RENTALS, $4 mo. up. Colonial Piano Shop, 637 D st. nw. NA. 4870.

PIANO-PIANOLA—Aeolian; good condition; $100. TA. 0936.

PIANO, walnut, Kimball, 4 ft. 8 in. grand, for one who appreciates fine prewar instrument; beaut. tone.; appr. $950; must sell; sacrifice. SLigo 9566.

POKER TABLE and 8 folding chairs, mahogany, excel. cond. GE. 6409 Sun. or wkdays after 7 p. m.

PRESSING MACHINE and boiler pressure tank, Singer, and 1 fan. SH. 2067, OR. 3857; Kramer Cleaners, 8117 Ga. ave., Silver Spring, Md.

PORCH GLIDER, like new, rainproof, $25; 4 dinette chairs; $10. Call GE. 6581, Monday.

PRINTING PRESSES — Hard foundry type, proof presses, routers, saw trimmers, remelting furnaces, leads and slugs, rules and borders. A complete line of misc. supplies. Alexander Printers Supply Co., 55 C st. se., TR. 1438.

POWER MOWER. Vac-U-Mow. Like new. Reas. price. Call or see Mr. Bradley. 1800 M st. nw. RE. 1124.

RADIATORS (2), one 4 tube, 11 sections, 26 in. high, $10; one 5 tube, 12 sections, 36 in. high, $20; modern radiation. TR. 3061.

RADIO, Farnsworth; lamps, end tables, studio couch, bird, cage; reas. AD. 4439.

RADIO—Philco, 48-482; practically new; table model; standard, short wave and FM bands. $120. NO. 3168, ext. 31.

RADIO—R.C.A. Victor, large cabinet, $25. VI. 8688.

RADIO, 9 tubes, Philco, table model. NO. 8354, Ext. 401.

RADIOS, brand new, console and table models; nationally famous makes; drastic reduction. J. C. HARDING & CO., 517 10th st. nw., NA. 2160; 7008 Wisconsin ave., OL. 2160.

RADIO, Philco console, combination; new last summer; plays beautifully; orig. price $199.50; sacrifice for $110. GE. 1796.

RADIO—RC-148-C; suitable as two-meter ham. Fixed station for mobile service or TV receiver (have model of TV), $100; ADF loops for steerable array, parts, $5 each. OW. 5146.

RADIO-PHONO. combination; late Zenith table model; dark mahog. finish; perfect condition; $75. WA. 4939.

RECORDER—Wire; used only twice; cost $149.50, will sell for $98. 315 Peabody st. nw.

REFRIGERATOR, Norge, 6 cu. ft., good running cond., $40. WA. 4918.

REFRIG., gas Servel, 5 cu. ft., used since '41, exc. cond., left-hand door, $185. Write Box M-368, Washington Post.

REFRIGERATOR, Servel, small, excel. cond., reasonable price. VI. 3709.

REFRIGERATOR—1948 GE De Luxe, 8 cu. ft., used 3 wks., $275. OV. 1418.

REFRIGERATOR, 6 cubic ft. Kelvinator, excellent condition, $75. GL. 3266.

REFRIGERATORS, Frigidaire, 5 cu. ft., excel. cond., $45. GL. 8930.

REFRIGERATOR, G.E., 35 cu. ft., 4 doors, with ice-maker; glider, mower, plywood, tin roofing, soil heater, dog crates, kennel equip. Fairfax 350-W-1.

REFRIGERATOR, 1936 Kelvinator, good condition; $30. TR. 2534, 6-8 p. m.

REFRIGERATOR—9 cu. ft. Westinghouse, like new, $165. 2032 Belmont rd., Apt. 307.

REFRIGERATOR, GE, monitor top model, 6 cu. ft. FA. 7757.

REFRIGERATOR—Crosley Shelvador, 7-ft. 3-in., used 2 months. $225. 2731 South Buchanan st., Fairlington, Va.

REFRIGERATOR, Servel Electrolux; 6-cu. ft.; exc. cond.; $125. UNion 8266.

Restaurant Equipment
USED
GAS COOKING KETTLES
SAVORY GAS TOASTERS
COFFEE URNS
HEATING UNIT, ETC.
Inspect at our Warehouse
1294 Upshur St. N.W.
Between 10 a. m. and 4 p. m.
SEE MR. CURTIS
HOT SHOPPE, INC.

RIDING BOOTS—Outgrown; originally $22.50; sell $10; size 4A, thin leg; worn once. OV. 1077.

RIFLE—Marlin 39-A .22, with Weaver G-4 scope; new, $50. 2731 South Buchanan st., Fairlington, Va.

RUGS (2), fiber, 8x10, $6; 9x12, $8; vacuum, $5; lawn mower, $5. RA. 1506.

RUGS, Oriental, 9x12, just like new. Reas. 4402 15th st. nw., Sun. 11 'til 5 p. m., Mon. 4 'til 9 p. m.

RUGS, hand-made, Persian (4), different sizes; excellent condition. 2812 Quarry rd. nw. DE. 3441.

RUGS (3), summer, 9x12, Indian type, $20 each; modern torch lamps, $20 pair; Philco console radio, $25; bedspreads (twin beds); pink satin. OR. 6070.

Sale Miscellaneous 78

SEWING MACHINES, brand new Westinghouse free wheeling, $179.95; easy terms. ELECTRICAL CENTER, 514 10th st. nw.

SEWING MACHINES
Electric Portables, $39.50; Electric Consoles, $79.50; 5-year guarantee, easy terms. New machines for immediate delivery. OPEN EVENINGS. 3400 R. I. ave. ne. UN. 7300.

SEWING MACHINES—Portables, $34.50, $39.50 and others. We electrify, $13.95. Northwest Sewing Machine, 915 10th st. nw. EX. 6844.

SEWING MACHINES — Singers, sale or rent, immed. delivery. Sewing Machine Exchange, 2412 18th st. nw. CO. 3245.

SEWING MACHINE, Singer, elec. consol. Very good condition. $100. TW. 1973.

SCALES, Dayton, computing 30 lbs. capacity, $50. TR. 3061.

SHOE repairing machinery, fixtures, stock, neon sign; best offer. Sunday, AD. 5620, Ext. 413. Weekdays NO. 9603.

SIMMONS SOFA BED and Kitchen Cabinet. Slip cover will be included for sofa bed. $50, cabinet, $10. MI. 4493.

SILVERWARE-STERLING, Kings pattern, large dinner spoons; also forks. UN. 0264.

SOFA, BROCATELLE, IN GOOD COND. CALL RA. 1242 ANYTIME.

SOFA BED, Serta, like new, $50. Has concealed linen storage compart. AT. 6809.

SOFA, antique Colonial mahogany, $100; 4-poster bed, $25. OL. 0670.

SOFA—Attractive, modernistic; chair to match; beige; like new, $75. CO. 8939.

SOFA, green, Lawson, cost $125, a good buy at $50. TE. 3328 after 7 p. m.

STAMPS
SEE STAMP PAGE
SECTION VI

STUDIO-TYPE BED, suitable living or bedroom, mattress covered — tailored new pussywillow gray corduroy. $50; additional corduroy by yard if desired. ST. 3795.

STEEL LOCKERS
New, single and double tier; in sections, or single.
H. BAUM & SON, 616 E ST. N.W.

STENOTYPE machine, new; home study course, for sale. AT. 2840, after 6 p.m.

SUITCASE, Pullman, separate shoe bag, beige leather alligator trim; reas. FR. 0545 Sun. or wkdays after 6.

SURPLUS STOCK
of plumbing and refrigeration supplies.
STANDARD SIZES AND GRADES.
Inspect at our warehouse
1294 Upshur St. N. W.
Between 10 a. m. and 4 p. m.
SEE MR. CURTIS
HOT SHOPPE, INC.

TABLES—Porcelain top, 25x40 in., factory seconds, $7.95, DELIVERED. LEATHERETTE, red and black, 26-in., 95c yd. Screens, special millwork, lumber. College Mill, SH. 2135. Open Sun.

TABLECLOTH, fine hand-woven damask, 160x88; seats 12; $65. DE. 3404.

TEA SERVICE—New, perfectly plain 5-pc. Peruvian, .925 sterl. silv.; appraised $650. For quick sale, $325. FA. 2563.

TELEVISION demonstrators at greatly reduced price; sold with the original 1-year guarantee; shop us first for best deal in town; easy terms. ELECTRICAL CENTER, 514 10th st. nw.

TOASTOLATOR, never used, cost $22, sell $18; 16-in. mower, $12.50; 16 mm. movie projector, $10; one skirt-type vanity and bench, $15. SH. 2043.

TRUNK—Large wardrobe Oshkosh, cost about $400 now including tax; want best offer. OR. 4242.

TUXEDO, winter, size 36 regular, $12. EX. 4700, Ext. 911.

TYPEWRITERS and adding machines, $29.50 up; new and rebuilt. Convenient terms. Rentals and repairs on all makes. CENTRAL TYPEWRITER CO. 2019 14th St. N.W. MI. 4400.

TYPEWRITER, Underwood, No. 5, $28. UN. 2499.

VACUUM CLEANERS, Eureka, rebuilt, like new, guaranteed $12.95 up. J. C. HARDING & CO., 517 10th st. nw., NA. 2160; 7008 Wisc. ave., OL. 2160.

VIOLIN, Czechoslovakian make; $150. AL. 1397.

VIOLINS, genuine Eberle (Prague, 1732). Another violin at reduced price. ME. 3729.

VIOLIN BOW (Knops, New York); excellent condition; appraisal, $75. WA. 8145.

WASHING MACHINE, Launderall, 6 mos. old, $225. AL. 3266.

WASHING MACHINE—ABC O'Matic, in perfect condition, large size, porcelain inside and out. $85. DE. 7772.

WASHING MACHINE, Maytag, fine condition; $65. Mr. Wolf, VI. 0700.

WASHING MACHINE, Blackstone auto.; completely overhauled; $125. OW. 6214.

WASHING MACHINE—Bendix de luxe, used few times; perfect; reas. CO. 1565.

WASHING MACHINE—Bendix, auto., home laundry, brand new. $199.50; terms. J. C. HARDING & CO. 517 10th st. nw., NA. 2160; 7008 Wisc. ave., OL. 2160.

WASHING MACHINES—Maytags, all models; brand new; easy terms. LIVINGSTON APPLIANCE & RADIO CO., 4409 So. Capitol st. TR. 3856.

WASHING MACHINE
Blackstone, spinner, completely reconditioned, new motor, excellent condition, $75. TE. 1526.

WASH. MACH., Maytag; square aluminum tub; used 8 mos.; $110. OX. 3620.

WASHER, electric, wringer type, in good condition; $50. GL. 1249.

WATCH, Swiss make combination, wrist and stop, Breitling, has slide rule; an excellent buy at $50. TR. 5871.

WEDDING gifts, fine china, beautiful glassware, etc. Aubrey Lee Gift Shop, 616 Penna. ave. se. TR. 9393.

WHEEL CHAIR, wooden, good condition. LI. 3583.

WRIST WATCH—Lady's Benrus, yellow gold, small square face, gold numbers, flexible bracelet; never worn, factory guarantee. Was $57.50, sac. $40. ST. 3795.

YOUTH BED, mattress, practically new, $50 or best offer under. TA. 3224 after 6 p. m.

1 UNIT NO. 1020
¾-YARD SHOVEL
BRAND NEW
IMMEDIATE DELIVERY
CALL VI. 2226 TO SEE

AUCTION
AT
WILLIAMS AUCTION HOUSE
918 NEW YORK AVE.
TUESDAY, 2 P. M.

Extra attractive sale of better grade, up-to-date desirable new furniture. Also 2 truckloads good clean used furniture and household effects. Floor samples, warehouse close-out numbers and other pieces from leading stores.

- High grade mahogany breakfronts with glass door.
- Drop-leaf Duncan-Phyfe table.
- Fine Circassian walnut bedroom suite with double dresser, chest and nite stands. New, up-to-date.
- Mahogany secretary desk, Gov. Winthrop style.
- Mahogany knee-hole desk.
- 15 high-grade coffee tables.
- Attractive cocktail tables of fine quality.
- Mahogany lamp and occasional tables.
- Decorator style lounge and living room chairs.
- 5 Boston rockers.
- Swedish bookcases.
- Glass-top lamp tables in Swedish modern.

Mahogany cellarettes.
Game tables.

- Costly up-to-date walnut new "Lincoln" bedroom suite consisting of double bed, dresser, chest, vanity, and 2 bedside tables and vanity bench.
- "Kimball" mahogany-case piano, medium size, good condition.

Hospital bed with automatic adjustments, latest style.
Odd dressers, chests and robes.
Bookcases, bookshelves, etc.
Odd twin and double beds.
Box springs and innerspring mattresses.
Torchiere floor lamps.
Table-top late-style gas cook range.
Numbers other better-grade household effects.
AUCTIONEERS' PHONE NA. 2620.

Miscellaneous Wanted 79

AM INTERESTED in buying silverware, any condition jewelry, bric-a-brac, china. DORA KRUPSAW MILESTONE, 1335 G st. nw. STerling 7496.

ANTIQUES—Any amount bric-a-brac, cups and saucers, silverware and china. DORA KRUPSAW MILESTONE 1335 G St. NW. STerling 7496.

ANTIQUE JEWELRY, silver, diamonds, dental gold, old watches. We pay cash. SCHILLER'S, E st. at 9th st. nw.

BLANKETS, sheets, bedspreads for twin beds, curtain stretchers, twin chest of drawers and tables, coffee table, matching lamps, mirrors, desk-chest, throw rugs. OV. 5573.

CAMERA—Leica Contax or other 35-mm type, with or without acces., urgently wanted. RE. 2434, Mr. Weiss, 10-6 p.m.

COINS, stamp collections, autog. letters, ivories, gold, silver, diamonds bought. Hobby Shop, 716 17th st. nw. DI. 1272.

DESK AND CHAIR for 7-year-old boy; in good condition. OR. 5361.

FURNITURE—Highest cash prices paid for household furniture. Entire contents or fair sized amount. For best results, call DOUGLAS at UN. 1587.

FURNITURE WANTED AT ONCE—Better grade furniture and household effects. Will buy odd pieces or entire home. Please call Mr. Gray, NA. 2679. 918 New York ave. nw.

GOLD OR PLATINUM JEWELRY, silverware and gold teeth, any condition. We pay cash. A. KAHN, INC., 35 years at 935 F st. nw.

Miscellaneous Wanted 79

MEN'S CLOTHING
1924 14th N.W. We will call. DU. 9375.

OLD SILVER—High prices paid for old and discarded silver, regardless of condition. LOUIS ABRAHAMS, 733 13th nw.

PING PONG TABLE; also pin ball mach. Recre. Furn., GE. 6957.

SEWING MACHINES—Highest prices for all makes and styles; any condition. UN. 7300, 3400 R. I. ave. ne.

SEWING MACHINES
Highest prices for all makes and styles of sewing machines. RE. 1900, RE. 2311.

STOVES AND ICEBOXES—ACME STOVE CO., 1011 7th st. NA. 8952.

USED FUR COATS BOUGHT; highest prices paid. Call Mr. Miller, RE. 5312.

HOLD YOUR JUNK
- GET MORE FOR
NEWSPAPERS — SCRAP IRON
MAGAZINES — METAL
BOOKS — RAGS
All Kinds of Junk!

BATTERIES	$2.50 EACH
CAST IRON	$2.00 100 LBS.
PLUMBING BRASS	$8.00 100 LBS.
COPPER	$13.00 100 LBS.
HOUSE RAGS	$4.00 100 LBS.

COLONIAL JUNK CO.
3212 Grace St. N.W.
(Rear 1046 Wis. Ave. N.W.)
CALL RE. 0971 FOR PICK-UP

WANTED—Navy officer's khaki wool uniform, size 37 regular. Call WO. 3359 after 5:30.

WE BUY
ALL TYPES OF FIREARMS
MUSICAL INSTRUMENTS
ENGINEERING INSTRUMENTS
ALSO typewriters, old gold, silver, watches, jewelry, men's clothing, sporting goods, binoculars, cameras, pawn tickets, trunks or what have you?
WILL PICK UP AT YOUR HOME
MAX ZWEIG SONS
937 D ST. N.W. ME. 9113.

ATTENTION
Haulers and accumulators of scrap iron, auto batteries and scrap metal. See us before you sell. We always pay the highest market price.
Wash. Rag & Bag Co.
213 L St., S.W. DI. 8007

WE BUY AND SELL
DIAMONDS, JEWELRY, LUGGAGE, BINOCULARS, CAMERAS, FURS, SHOTGUNS, RIFLES, MUSICAL INSTRUMENTS, TYPEWRITERS, LEVELS, TRANSITS, MICROSCOPES, ETC. PAWN TICKETS.
ESTABLISHED 1911
TENDLER'S
PAWNBROKERS SALES CO.
913 D ST. N.W. ME. 9339.
FREE PARKING

Coal, Fuel Oil, Wood 80

FIREWOOD, one-half cord good oak, $5; also free kindling. RA. 6204.

Boats, Parts, Service 82

SAILBOAT—20-FT. SLOOP. TE. 0905.

14-FT. CANOE, lightweight, nearly new, $75 cash. Call AL. 1192.

11½-FT. PENGUIN sailing dinghy. In perfect condition, $295. Built 1946; just repainted; mahog. trim, weldwood plywood hull, Sitka spruce spars, bronze fittings. Call CO. 0446 before 10 a. m. or after 5 p. m.

MAINE DINGHY—12x4, F827, pr. oars and locks, 4 seat cushions, repainted in April; very tight; $125. CRAMPTON'S, DI. 8576.

CABIN CRUISER, 38 ft. long, 12 ft. beam, twin screw, Gray motors, sleeps 6, built Aug., 1947. WA. 1579 aft. 5 p. m. or Capt. Jones, Deale, Md. (at bridge).

11-FT. sailboat, new 1948; nylon sail, brass fastened throughout; hollow spruce mast. Owner going overseas. $350. Capt. McDowell, Florida Hall, Arlington Farms. OW. 9400, Ext. 289.

SEWING MACHINE, treadle, cabinet type preferred. Call DE. 3664.

STEELCRAFT Custom Sedan Cruiser—Sleeps 4; Chrysler ace engine; completely found. Many extras, all in excel. condition. Owner leaving country. May be seen Sunday, June 6 at Langans Boat Yard, 1 Shipwright st., Annapolis, Md., or call Colonel Overacker, Annapolis 9291.

MOTOR EXPERTS
Service on any make or model.
MEENEHAN'S HARDWARE. NO. 6300
Authorized JOHNSON Dealer.

PENGUIN
1947 Penguin Sailing Dinghy, $295, complete with oars, cushions, car carriers and fittings. TE. 1526.

FURNITURE, solid mahog., from Govt. boat; as is; all needs refinishing. 2 Colonial desks, $20 ea.; doors, 72" long to 25" wide, 5-panelled, 5 glass inset, 5 screen doors, all with brass fittings, $5 ea.; 20 drawers, three 36x26, three 14x26, etc., $1 each. WO. 7185.

Trailers, Sale 82A

1946 NATIONAL Trailer coach, Chalet model, 26 ft., light maple, matched panel interior, fully carpeted, hydraulic trail true dolly; $2,000 or best offer under by June 9th Lot 146, Temple Trailer Village, Alexandria, Va.

1947 MAJESTIC, new in November, new tires, sleeps 4, 27 ft. long, bottle gas stove, electric refrigerator, h.-w. heater, 3 rooms. $2,000 cash. Call SH. 1477. Mrs. Daisy Seadel, or stop at 9018 Old Bladensburg rd., Silver Spring.

GLIDER HOUSE TRAILERS
For the finest trailer living in the world, see the new GLIDERS, some models with showers and flush toilet. Trade in your
— AUTO —
Or your used trailer on a new GLIDER now. Easy terms.
COLIE TRAILER CO.
8232 Ga. Ave., Silver Spring, Md.
SLigo 8202.

TRAILER, 3 rms., 25' Cottage Cruiser, located on nice lot. Camp only 1 mi. from D. C. line. Compl. furn., gas range, running water, telephone optional; sleeps 4. A fine home for $1,650. Dr. Archer, 3200 Kenilworth ave., Bladensburg, Md. WA. 9758.

LUGGAGE or utility trailer, closed, with locking door; like new; low price. Call WA. 3587 or WA. 7181.

TRAILER, builder for a car or on a farm, 8 ft. long, 4 ft. wide, 2 ft. deep. 450 lbs. S. A. Thompson, 748 12th st. se. TR. 7153.

Trailer Camps 82C

TWO beautiful new Trailer Parks. Defense Highway and Indian Head Rd. RE. 2886 or DI. 4160.

Automobile Loans 83

AUTO LOANS—Cars, trucks, taxis, up to $2500. Most reasonable rates. ECONOMY FINANCE CO. 1430 Florida Ave. NE. AT. 8484.

FINANCING Private Sales Our Specialty! If you are buying or selling an automobile, let us finance it for the purchaser.
NOLAN FINANCE CO.
1103 New York Ave. N.W.
REpublic 1200.

Automobiles, Sale 84

BRITISH Standard Tourer, 1947; private owner; $1,395. TE. 6222.

CADILLAC—1942 Fleetwood 5-passenger sedan, Series 60-S. Hydramatic drive; 50,000 miles; one owner only; new rings and engine overhaul at 45,000 miles; non-synthetic tires with new spare; $2,900, or best offer under. B. D. Thaw, 5037 Millwood lane nw. EM. 4532.

BUICK—1947 Special 4-dr. Sedan; blue; low mileage; equipped with r. and h., seat covers, road lights, spotlight. Price, $2,575. 75 cars. One location. Indoors. HILL & TIBBITTS, 1114 VT. AVE. NW. NA. 9850. Wash. Oldest Ford Dealer.

BUICK—1946 Super Sedan; radio and heater; A-1 condition; pvt. owned. $2,395 or best offer under. TR. 1875.

BUICK—1935 Sedan. Good motor, body and tires; $400. FA. 4048.

BUICK—1941 sedanette. Maroon. R. & h. Seat covers. Good mechanical condition. Price, $1295. 75 cars. One location. Indoors. NA. 9850. Wash. Oldest Ford Dealer. HILL & TIBBITTS, 1114 VT. AVE. NW.

BUICK, 1941, 4-door special, original finish, radio with 2 speakers, heater, defrosters, Fendix white side-wall tires, new battery, brakes relined in January, exceptionally clean original, $1295. AL. 0126.

BUICK—1940 4-door super sedan, heater, large trunk space, 5 good tires, original black finish, fine mechanical condition, extra-clean interior and body; will finance if necessary for only $295 down; total price $925. RE. 5867. 801 H st. nw.

BUICK—1941 4-door sedan; radio and heater; excel. cond.; priv. owner; $1150. EM. 3821.

BUICK—1941 special; new tires, new clutch, new paint, new carburetor, new generator, new oil pump, new seat covers, new battery, car driven less than 45,000 miles. Original owner. Will sell for $1050. Phone TE. 7690.

BUICK, 1942, Super convertible, private owner, excellent condition. Call Miss Larkin, WO. 9857 Sun. or eves. until 8 p. m.; weekdays ST. 3756.

BUICK—1941 Rdmstr. 4-dr. sedan. Green. Excellent mechanical condition. Paint like new. R. & h. $1395. 75 cars. One location. Indoors. NA. 9850. Wash. Oldest Ford Dealer. HILL & TIBBITTS, 1114 VT. AVE. NW.

BUICK—1942 Century 4-door. Looks like a '46 model and in excellent condition. This is a real chance to save money. For $1,495 you have an excellent car. Island green original finish. Radio and heater. Low mileage. Runs like a charm. 30-day "Owner-Rated" guarantee. LOGAN (Ford), 1111 18th st. nw. (18th and L sts.). DI. 5803.

BUICK—1941 Special Convertible Club Coupe; excellent cond.; practically new top; guar.; $1,295.
STEUART MOTOR CO.
3D & H Sts. N.E. AT. 5800.

Automobiles, Sale 84

BUICK 1941 4-DOOR LIMO., $750.
CHRYSLER '39 ROYAL 4-DR. SEDAN, $795.
DODGE 1939 2-DOOR, $650.
NATIONAL CITY AUTO SALES AND SERVICE
34 H St. N.E.

CADILLAC—1946 Fleetwood Special "60" 4-Door Sedan. Hydramatic, excellent condition, low mileage, privately owned, $4,000. NA. 7313, 9 to 5 p. m.

CADILLAC—1941 "62" 4-Door. Good condition; $1,495. AT. 5393.

CHEVROLET—1947 Sedan; very low mileage; green finish; interior like new. Inspection of this car will convince the most discriminating buyer it cannot be equalled. Priced for immediate sale, $2,145. Your car accepted in trade. 24 months to pay.
LOGAN (Ford)
2017 Virginia Ave. N.W. ME. 2818.

CHEVROLET—4-door 1947 Fleetmaster. Blue. Perfect condition. Radio, heater, seat covers. No dealers. $2100. Call NO. 0746 between 10 and 1; 3 to 6.

CHEVROLET—'42, 2-door sedan; chrome trim; excellent condition; best offer. OV. 2300. After 6 p. m., OV. 2614.

CHEVROLET—1941 5-passenger de luxe coupe; radio, new paint, 2 tone; excellent condition; original owner. $1,095. GL. 6533.

CHEVROLET—1936 2-door; tires and motor in good cond., $295. WA. 8039.

CHEVROLET—1942 Master de L. 2-dr. Clean as a hound's tooth and at only $1095; orig. black, interior very nice, good rubber, mechanically excel.; 30-day "Owner-Rated" guar.; terms or cash. LOGAN (Ford), 1111 18th st. nw. (18th and L sts.). DI. 5803.

CHEVROLET—1941 Business Cpe. A better buy. Heater. Fine cond.; $825. Call DU. 6471, bet. 10 a. m.-2 p. m.

CHEVROLET—1935, rumble seat, $300 spent in major overhaul; approved June Va. inspection; dependable trans. $275. FA. 7903.

CHEVROLET—Late 1947 Fleetmaster club coupe, r&h., black, white sidewall, low mileage. Looks identical to 1948. $2065, cash or terms. WO. 5388.

CHEVROLET '40
Special De Luxe 2-door Sedan. Original blue finish. Equipped with radio, heater and fog lights. A car that looks and runs like new. Protected by our famous CIPCO warranty. Guaranteed to pass D. C. inspection. Today only, $995; 1-3 down; up to 15 months to pay.
COAST-IN PONTIAC
407-427 Florida Ave. N.E. AT. 7200.

CHEVROLET—1946 5-pass. coupe, completely equipped; radio, heater, slip covers, whitewall tires. Low mileage. Pvt. owner. Shown Monday after 9 a. m. 2315 Mass. ave. nw. $1650.

CHEV.—1941 Spec. De Luxe 4-dr. Sedan; r. and h.; maroon; clean throughout. $1,169. 75 cars. One location. Indoors. HILL & TIBBITTS, 1114 VT. AVE. NW. NA. 9850. Wash. Oldest Ford Dealer.

CHEVROLET—1947 Stylemaster 2-door. The price of a lifetime. Only $1,895 and it's perfect. Driven only 4000 miles and it's clean as a pin. Inside and out like new. Runs like a charm. Beautiful black Duco. Heater. 24-month terms or cash. Liberal trade terms made. LOGAN (Ford), 1111 18th st. nw. (18th and L sts.). DI. 5803.

Chevrolet, '48
2-door. Black. Radio and heater. 300 miles. $2295.
SATCHER
5100 Wisconsin Ave. N.W. WO. 9351
Open Evenings, 'Til 9 P. M.

CHEVROLET—1947 Fleetmaster Club Coupe; radio and heater; gray metallic finish; spotless interior; mechanical condition and general appearance like new. Priced for immediate sale, $2,195. Your car accepted in trade. 24 months to pay.
LOGAN (Ford)
2017 Virginia Ave. N.W. ME. 2818.

CHEVROLET—1946 Sedan; radio and heater; blue finish like new; interior hardly shows wear; tires and mechanical condition excellent. Priced for immediate sale, $1,745. Your car accepted in trade. 24 months to pay.
LOGAN (Ford)
2017 Virginia Ave. N.W. ME. 2818.

CHEVROLET—1946 Fleetmaster 4-Door Sedan; blue finish; radio and heater. Special for Monday only, $1,395; guar.
STEUART MOTOR CO.
3D & H Sts. N.E. AT. 5800.

CHEVROLET—1935 Coupe; clean; good tires; $250. OW. 4328. 711 N. Wakefield st., Arlington, Va.

CHEVROLET—1938 Coach, master de luxe; radio, heater; $550. EM. 0970.

CHRYSLER—1940 Windsor convertible; Exc. cond. Pvt. owner. $1295. AD. 4350.

CROSLEY SEDAN—'47, A-1 cond.; orig. owner; r., h., defroster, bumperettes, fan. $725. SLigo 7091.

DE SOTO—1938 2-door, clean, good condition, new paint; 1 owner; $650. EM. 1162.

DE SOTO—1946 Custom 4-door. What a beauty. You will rave with us over this unusually fine car. Looks just like it came off the showroom floor. Spotless interior is beautiful. Haverford gray finish without a scratch. Heater. Very low mileage. $2,145. Terms, cash or trade. LOGAN (Ford), 1111 18th st. nw. (18th and L sts.). DI. 5803.

DE SOTO—1940 Coupe. Compare this with cars of any price—only $695—it's outstanding. Clean as a pin and mechanically excellent. You can't go wrong on this one. Cash or terms. LOGAN (Ford), 1111 18th st. nw. (18th and L sts.). DI. 5803.

DE SOTO—1946 de luxe coupe. Radio and heater. An exceptional opportunity to own a late model car at a bargain price, $1,785. CAPITOL CADILLAC-OLDSMOBILE CO., 1222 22d st. nw. NA. 3300.

DODGE—1940 4-Door Sedan. Heater, good motor, good tires; $750 or best offer under. 2907 Carlton ave. ne. Phone DU. 0918.

DODGE—1947 Coach; body, motor good cond.; radio, heater; $375. 2224 Good Hope rd. se. LU. 1065.

DODGE—1946 4-Door Sedan; radio and heater; metallic finish like new; gray cloth upholstery that has had the best of care. A demonstration will convince the most particular buyer of its perfect mechanical condition. Priced for immediate sale, $1,895. Your car accepted in trade. 24 months to pay.
LOGAN (Ford)
2017 Virginia Ave. N.W. ME. 2818.

DODGE '41 Luxury-liner, radio and heater. Perfect condition. $1150. Private owner. WO. 1383.

DODGE—1939; good cond. $600. Phone TA. 4470, Sun or wkdays. aft. 6 p. m.

DODGE—1937, 4-door, excellent mechanical condition, $385. Call NO. 9678 until 6 p. m.

DODGE—1938 4-door sedan, new brakes, shock absorbers, brake cylinders, excel. condition; $595. NO. 2734.

DODGE '38 CONVERT.
Very clean. Radio, heater. At the right price. Many others to choose from. Open 8 to 6, weekdays only.
PAUL BROS., INC.
5220 Wisc. Ave. WO. 2162.

DODGE—1936 2-dr.; motor and transmission overhauled; new brake system, battery; passed Va. insp. $350. GL. 3118.

DODGE—1941 2-dr. Sedan; clean interior; good body. Select your own color for repainting. Price, $1,269. 75 cars. One location. Indoors. HILL & TIBBITTS, 1114 VT. AVE. NW. NA. 9850. Wash. Oldest Ford Dealer.

DODGE—1941 Custom 2-door. For only $1,175 it's an unusual buy. Driven by one owner since new. Gunmetal gray with no dents or scratches. Radio, heater and seat covers. It's a "cream puff." 30-day "Owner-Rated" guarantee. Terms, cash or trade. LOGAN (Ford), 1111 18th st. nw. (18th and L sts.). DI. 5803.

FORD—1941 Sta. Wagon. Good mechanical condition. Woodwork good. Blue finish. A good vacation car. Price, $1,269. 75 cars. One location. Indoors. NA. 9850. Wash. Oldest Ford Dealer. HILL & TIBBITTS, 1114 VT. AVE. NW.

FORD—1941 4-door sedan; ex-taxi, reconditioned motor, good tires, $650 or best offer under. LU. 7101.

FORD—1947 4-door Super De Luxe Sedan; $100 push-button radio, heater; 3000 miles; looks like brand new car; $1,995; terms. Metropolitan Motors, New York ave. and Bladensburg rd. TR. 9474.

FORD—1947 Fordor super de luxe 8; radio, heater, directional signals, etc.; new-car condition, owner-driven; $1800; can arrange to finance; no dealers. GE. 4450.

FORD—1946 Super De Luxe 2-door. With all the trimmings including radio, heater and seat covers. Excellent mechanical condition and clean as a country parlour. Light green finish. 30-day "Owner-Rated" guarantee. Terms, trade or cash. $1,575. LOGAN (Ford), 1111 18th st. nw. (18th and L sts.). DI. 5803.

FORD—1941 super de luxe 2-door sedan, above average, r.&h., new tires, slip covers, $1045 or $365 down. S. E. Motors. 1454 Penna. ave. se. LI. 7733.

FORD—1947 4-door Super De Luxe; low mileage. Call WA. 9849.

FORD, 1948
Super De Luxe "8", Radio and heater, seat covers, spotlight. 190 miles. $2195.
SATCHER
5100 Wisconsin Ave. N.W. WO. 9351
Open Evenings, 'Til 9 P. M.

FORD—1947 Super de luxe Club Coupe; like new; r. and h.; low mileage; $1,850. Call owner, OW. 9347.

FORD—1937 2-door sedan. Radio and heater. Extra clean. Passed D. C. inspection. Fine mechanical condition. Good tires. $350. RE. 5867. 801 H st. nw.

FORD—1946 4-Door Super De Luxe 8, H. and d., 18,000 miles; $1,483. SH. 8279.

FORD—1947 Super De Luxe 2-Door Sedan; purchased Oct. 31, 1947; radio and heater; seat covers; actual 7000 miles; one-owner car; metallic blue; guar.; $1,895.
STEUART MOTOR CO.
3D & H Sts. N.E. AT. 5800.

FORD—Late 1947. Beautiful red convertible with new whitewall super balloon tires and nylon slip covers. Fully equipped. Only 7300 miles. Like new. $2395. Immediate delivery. Phone Mr. Williams, PL. 0415.

FORD—1935; original owner; good condition. Quick sale, $300. GL. 2203.

FORD—1936 2-door sedan. Good motor and tires. Passed D. C. inspection. $285. ME. 9182. 801 H st. nw.

Automobiles, Sale 84

FORD—Late 1946 Super De Luxe 2-door six; radio, heater and other extras; low mileage, excel. cond., wonderful gasoline mileage; a real bargain. $1595. TE. 5198.

FRANKLIN—1928; from original owner; $100. WA. 1397.

HUDSON—Commodore Custom "8" 1941 Sedan; radio and heater; appearance, tires and mechanical condition excellent. Priced for immediate sale, $1,045. Your car accepted in trade. 15 months to pay.
LOGAN (Ford)
2017 Virginia Ave. N.W. ME. 2818.

HUDSON—1941 2-door; good condition; soldier must sell. TR. 8671, Saturday.

HUDSON—1946, 4-door sedan, two-tone, 25,000 miles. Exc. cond. $1675 or trade in for smaller '46 car. AD. 1315.

HUDSON—1947 "8" 4-door; overdrive, Weather Master, radio, airfoam cushions, custom seatcovers, new tires; priv. owner must sell immediately. UN. 3946.

HUDSON—1947 Commodore 8 4-door Sedan; radio, heater; has 12,900 miles; has overdrive automotive clutch; $2,300. Excellent condition. TE. 6763. 155 Lynhaven drive, Alexandria, Va.

JEEP ENGINES
New or rebuilt; will fit military or civilian jeeps, and all Willys cars. Good for marine conversion. Terms if desired.
HUNTER MOTORS
901 Prince St., Alexandria, Va. OV. 1440.

KAISER-FRAZER
LOW-MILEAGE DEMONSTRATORS
NEW 1948 MODELS
V-LINE MOTORS
SALES KAISER-FRAZER SERVICE
ALEXANDRIA, VIRGINIA
(2 miles south on No. 1 Hwy.)
OPEN EVES. AND SUN. OV. 3392.
Large Selection USED CARS TRADED IN

LASALLE—'37 cpe., black, $300 or best offer under. 325 You st. nw. NO 3082.

LA SALLE—1938 4-door, r., h., excel. cond., $600. OW. 7142.

LINCOLN-ZEPHYR—1938 coupe, A-1 cond., radio, heater, $600. OT. 8081.

JEEP—1947 Willys. Low mileage, dual wheels on rear, solid metal top, perfect condition, best offer under $1,030. AX. 6493.

JEEP, civilian, late 1946; new Philco radio, excel cond. 1400 miles, $1000 cash. FA. 214-J after 6 p. m.

LINCOLN—1947 Club Coupe. Blue, 4500 miles, w. w. tires, radio, heater, overdrive, spotlight; like new; by owner; $2,850. 1034 31st nw. May be seen Sunday.

LINCOLN—48
OWNER WILL SELL TO PRIVATE PARTY, '48 LINCOLN SEDAN, WHITE SIDEWALLS, RADIO, HEATER, AIR COOLER, NYLON SEAT COVERS
BEST BID UNDER $3,200.
CALL LU. 7970 AFTER 3 P. M. WEEKDAYS, or 807 A ST. N.E.

LINCOLN—1948 Continental convertible coupe. Practically new. Radio, heater, white wall tires and other de luxe features. Reasonably priced, $4,685. CAPITOL CADILLAC-OLDSMOBILE CO., 1222 22d st. nw. NA. 3300.

LINCOLN, 1949, 4-door Sedan. Maroon, driven 200 miles, fully equipped, including overdrive; $3,700. 39 Coral pl., Lexington Park, Patuxent River, Md.

LINCOLN-ZEPHYR—1941 Coupe. Very low mileage, A-1 condition, new paint, r., h., d.; original owner. NO. 0230 or MI. 4873.

MERCURY—1946 Club Coupe. Fully equipped, 15,000 miles, $1,995 with Royal Motors guarantee.
ROYAL MOTORS (Packard)
15 Kennedy St. N.W. RA. 7720

MERCURY—1947 Convertible; maroon; radio, heater; low mileage; perfect condition; like new. AD. 7374. Ask for Clarence Krey.

MERCURY—1947 Sedan Coupe. A one-owner car, driven only 5636 miles. In excellent condition—just properly broken in. Sparkling black finish. Excellent throughout. Heater and many other extras. You will fall in love with this beauty. 30-day "Owner-Rated" guarantee. $2,295. Terms, trade or cash. LOGAN (Ford), 1111 18th st. nw. (18th and L sts.). DI. 5803.

NASH—1938, $200 down, take over my payments, $29.59 per mo. LU. 6002.

NASH—1947 "600" Super 4-dr. sed.; low mileage; all accessories; $1895. AL. 0761.

NASH—1941 Ambassador 5-Passenger Coupe. Excellent condition inside and out. Apply 314 East Glebe rd. AL. 5357.

NASH—1940 Convertible Coupe, 5-passenger; radio, "Weather Eye" heater, overdrive; blue finish, white sidewalls; clean throughout. $975. OR. 5479.

NASH—1939 Ambassador 4-door sedan, less than 60,000 miles; excel. cond.; $700 or best offer under. HI. 5777.

OLDS—1941 Club Coupe "66" hydramatic; very low mi. A-1 cond. TE. 6094.

OLDSMOBILE—1948 Station Wagon; radio, heater, Hydramatic drive; brand-new; only 32 miles; $3,045.
STEUART MOTOR CO.
3D & H Sts. N.E. AT. 5800.

OLDSMOBILE—1946, Hydra-Matic, 4-dr. "76" sed.; radio, heater; private owner; looks, runs like new; $2,200 or best offer under. Call Pierson, Ashton, Md., 3828.

OLDSMOBILE—1941 "8" sedanette, radio, heater, excellent condition; best offer over $995. FA. 5759.

OLDSMOBILE—1946 Sedan, one owner; hydra-matic drive; de luxe steering gear, new whitewall tires; r. and h. AD. 9359 before 3 p. m.

OLDSMOBILE—1946 Club Sedan. Model 66. Clean and sleek as you could possibly ask for. This wonderful car will please the most discriminating. Tuscon tan finish. Interior like new. Very low mileage. Only $2,045. Terms, trade or cash. 30-day "Owner-Rated" guarantee. LOGAN (Ford), 1111 18th st. nw. (18th and L sts.). DI. 5803.

OLDSMOBILE—1941 Sedanette. Black. R. & h. Beautiful finish. $1295. Several others to choose from. 75 cars. One location. Indoors. NA. 9850. Wash. Oldest Ford Dealer. HILL & TIBBITTS, 1114 VT. AVE. NW.

OLDSMOBILE '46
"76" 4-door. Beautiful black finish with that showroom appearance. Fully equipped with all extras. Had best of care by previous owner, which assures you of new car performance. A steal at $1995. 1-3 down; up to 24 months to pay.
COAST-IN PONTIAC
407-427 Florida Ave. N.E. AT. 7200.

OLDSMOBILE '47 SEDAN
Radio, heater, Hydra-Matic, low mileage, new-car condition. Trade your car. 24 months to pay.
PAUL BROS.—OLDS
5220 Wisconsin Ave. WO. 2162.

Oldsmobile '48
"68" sedanette. Black. Hydra-Matic. Radio, heater and seat covers. 800 miles. $2995.
SATCHER
5100 Wisconsin Ave. N.W. WO. 9351
Open Evenings, 'Til 9 P. M.

OLDSMOBILE—1947 Model "78" Sedan Coupe; radio and heater; Hydra-Matic transmission, spotlight; 2-tone gray finish; run only 2900 miles. A new car in all respects. A demonstration will convince the most discriminating buyer of its outstanding value. Priced for immediate sale, $2,495. Your car accepted in trade. 24 months to pay.
LOGAN (Ford)
2017 Virginia Ave. N.W. ME. 2818.

PACKARD, 1940, 120 4-door sedan, all brand new custom-built Denman W. W. tires, $1095 with Royal Motors guarantee.
ROYAL MOTORS (Packard)
15 Kennedy St. N.W. RA. 7720.

PACKARD—1941 "110" Sedan; overdrive, radio, heater; motor recently overhauled and car thoroughly reconditioned front end to back end; beautiful black finish. You can't beat this one for $995. Your car accepted in trade. 15 months to pay.
LOGAN (Ford)
2017 Virginia Ave. N.W. ME. 2818.

PACKARD—1946 Clipper "6", 4-door sedan, radio, heater, overdrive, clean inside with excellent gray finish, original owner selling for $1995. Call OW. 5757. Sat. eves. Sun. all day.

PACKARD, 1941, model 110, 6-cylinder, 4-dr. sedan, green finish; motor in excel. condition. Will be sold for $1000 or best offer under. Can be seen by appointment. Call G. E. Overington, EX. 7760, 9 a. m. to 5:30 p. m. Monday.

PACKARD—Late 1946 model, maroon clipper sedan; overdrive; 15,000 miles; one owner; radio, underseat heater; excel. cond. Best buy since 1941. GE. 4419, VI. 3024.

PACKARD—1940 110 4-Door. 1 owner car, r. & h., far above average condition, $1,095 with Royal Motors guarantee.
ROYAL MOTORS (Packard)
15 Kennedy St. N.W. RA. 7720

PACKARD—1946 sedan custom super Clipper (160 h.p. motor). The color is black. Looks new inside and out. Has radio, heater and white walled tires. Price, $2,985. CAPITOL CADILLAC-OLDSMOBILE CO., 1222 22d st. nw. NA. 3300.

PACKARD, 1941 110 convertible coupe, r.&h., in new car condition; $1445 with Royal Motors guarantee.
ROYAL MOTORS (Packard)
15 Kennedy St. N.W. RA. 7720.

PLYMOUTH—1933 Sedan, 4-door; A-1 cond. 4907 N. Washington Blvd., Arlington, Va.

PLYMOUTH—1941 4-door sedan. 2-tone green. R. & h. Price, $1129. 75 cars. One location. Indoors. NA. 9850. Wash. Oldest Ford Dealer. HILL & TIBBITTS, 1114 VT. AVE. NW.

PLYMOUTHS (2), 1942 4-dr. sedan. One black $1295; one blue $1349. 75 cars. One location. Indoors. NA. 9850. Wash. Oldest Ford Dealer. HILL & TIBBITTS, 1114 VT. AVE. NW.

PLYMOUTH—1946 De Luxe 2-door. As nice as new. Wonderful black finish. Not a spot on the interior. Heater and other extras. Very low mileage and car shows it. 30-day "Owner-Rated" guarantee. $1,775. Terms, trade or cash. LOGAN (Ford), 1111 18th st. nw. (18th and L sts.). DI. 5803.

PLYMOUTH—1935 4-dr. sedan. Excellent motor. Good transportation. $129. 75 cars. One location. Indoors. NA. 9850. Wash. Oldest Ford Dealer. HILL & TIBBITTS, 1114 VT. AVE. NW.

Automobiles, Sale 84

PLYMOUTH—1940 5-pass. club coupe; new black finish, radio and heater, seat covers, 5 good tires; privately owned; $895. FA. 0685.

PLYMOUTH—1942 taxi (American); new motor, tires and paint; 1st class condition; $750. GE. 8568.

PLYMOUTH—1939 De Luxe 3-passenger coupe. Exceptionally clean. Mechanically right; driven 28,642 careful miles. $785 cash. For full details call Mrs. Smith, SLigo 1977.

PLYMOUTH—1938 de luxe 4-door, black trunk sedan, from owner, r&h., good condition, $495 or best offer under, can be seen today at Capitol Transit terminal parking area, Wis. ave. and Western ave. nw., between 1 and 4 p. m.

PLYMOUTH—1941 cpe., radio, heater, defroster, seat covers, good tires; white wall tires; orig. black paint; immaculate; $935. LI. 9602. AT. 8348.

PLYMOUTH—1940 BUSINESS COUPE. Good condition. MI. 8267.

PLYMOUTH—1940 2-Door Sedan. New green finish, excellent mechanical condition, $975 with Royal Motors guarantee.
ROYAL MOTORS (Packard)
15 Kennedy St. N.W. RA. 7720

PLYMOUTH—1939 2-door; radio, heater and seat covers; good mechanical condition; $575. 1329 You st. se. AT. 7171.

PLYMOUTH, 1939 coupe, r.&h., good tires, motor just overhauled, excellent upholstery, $850 with Royal Motors guarantee.
ROYAL MOTORS (Packard)
15 Kennedy St. N.W. RA. 7720.

PONTIAC—1940 5-passenger club coupe, $1,000 or best offer under. AD. 8282, Sunday or evenings.

PONTIAC—1939 2-door Sedan; new battery, brakes relined; good condition; original owner; $625 cash. OW. 7760.

PONTIAC—'40 6-cyl. 4-dr.; a clean owner-rated car that's nice in every respect; gunmetal gray finish like new; radio and seat covers; sweet motor; best of all it's only $995; terms or cash. LOGAN (Ford), 1111 18th st. nw. (18th and L sts.). DI. 5803.

PONTIAC—1947 4-Door Sedan. Black, white rim tires, practically new, new upholstery, radio, heater, excellent motor; $2095. MI. 1129, 9:30-2:30 p. m.

PONTIAC—1940 "6" 2-door. sedan, $800. $250 balance notes. VI. 0134.

PONTIAC—1941 4-dr. sedan. Black. Heater, seat covers. Priced to sell $1075. 75 cars. One location. Indoors. NA. 9850. Wash. Oldest Ford Dealer. HILL & TIBBITTS, 1114 VT. AVE. NW.

PONTIAC—1946 8-Cylinder Streamliner 4-Door Sedan; direct from owner. Looks and runs like new; has had exceptional care; color is gunmetal gray. Car is equipped with over $300 worth of extras. Body tight. Will be glad to demonstrate and let you be the judge. Tires good. Price $2095. Call WI. 5892

PONTIAC, 1942, 8 cylinders, 2-dr. sedan. Recently overhauled; r.&h. In perfect cond., $1250. RA. 9478. 1231 Shepherd st. nw.

PONTIAC—1939 2-Door de luxe 8; excellent condition; $745. TE. 8856.

PONTIAC—1947 Silver Streak "8" Sedan; radio and heater, black finish, spotless upholstery; perfect mechanical condition. A demonstration will convince the most particular buyer that this car cannot be duplicated. Very low mileage. Priced for immediate sale, $2,295. Your car accepted in trade. 24 months to pay.
LOGAN (Ford)
2017 Virginia Ave. N.W. ME. 2818.

PONTIAC—1940 4-dr. Sedan. Must sell $795. RA. 9468 after 6.

PONTIAC—1936 2-door sedan; recently overhauled; heater; clean; $425. WO. 4869 or TE. 3845. Ask for Mr. Von.

PONTIAC, convertible, 1940; excellent; reasonable; going overseas; Sat. and Sun. only. 2620 N. Franklin, Arlington.

PONTIAC—1947 4-Door Streamliner 8. Fully equipped, $2,395 with Royal Motors guarantee.
ROYAL MOTORS (Packard)
15 Kennedy St. N.W. RA. 7720

STUDEBAKER—1936 coupe, complete motor overhaul; D. C. inspection guaranteed; $275. AD. 7448.

STUDEBAKER—'40 Champion Sedan; 1947 motor; good rubber and finish; seat covers and misc. extras; overdrive gives 22 mi. per gallon; $895 or best offer. OV. 4022 after 6 p. m.

STUDEBAKER—1947 Commander 4-dr. It's a wonderful car and at a price that's right. Only $2,270 and its perfect. Royal blue finish gleams. Interior spotless. Seat covers and overdrive. You'll really enjoy this bargain. 30-day "Owner-Rated" guarantee. Terms, trade or cash. LOGAN (Ford), 1111 18th st. nw. (18th and L sts.). DI. 5803.

STUDEBAKERS
Immediate delivery on all 1948 Studebakers; convertible coupes, 8-window club coupes, 2-door, 4-door sedans, land cruisers. Metropolitan Motors, New York ave. and Bladensburg Rd. TR. 9474.

STUDEBAKER—1941 Champion club coupe. Radio, reasonably good condition at the price, $795. CAPITOL CADILLAC-OLDSMOBILE CO., 1222 22d st. nw. NA. 3300.

STUDEBAKER—1947 Champion Club Convertible. A stunning car that's got everything. Just like new with only 3000 miles. A sharp finish set off by white sidewall tires. Electric top. Radio and climatizer and overdrive. You will love it and the price is right, $2,745. 24-month terms. Cash or liberal trade. 30-day "Owner-Rated" guarantee. LOGAN (Ford), 1111 18th st. nw. (18th and L sts.). DI. 5803.

STUDEBAKER—1942 President 4-dr. sedan. R. & h. Seat covers. 2-tone green and black. $1375. 75 cars. One location. Indoors. NA. 9850. Wash. Oldest Ford Dealer. HILL & TIBBITTS, 1114 VT. AVE. NW.

STUDEBAKER—1947 Champion 4-door. We are wholesaling this beautiful car to the public as our June Special. Tuscon tan finish. Radio, heater, seat covers, overdrive, fog lights, W/S washers, etc. Very low mileage. Folks it's a steal at $1,995. Cash or 24 months, terms. Liberal trade terms. LOGAN (Ford), 1111 18th st. nw. (18th and L sts.). DI. 5803.

STUDEBAKER—1947 Regal De Lx. Club Coupe; maroon; r. and h. This weekend special. Reduced to $2,395. Compare prices. 75 cars. One location. Indoors. HILL & TIBBITTS, 1114 VT. AVE. NW. NA. 9850. Wash. Oldest Ford Dealer.

STUDEBAKER—1939 Champion Club Coupe; good mechanical cond.; $300. Call WO. 4869. 4869 MacArthur Bl. nw.

STATION WAGON
This is a 1946 8-cylinder station wagon with low mileage; one owner; fully equipped, radio, heater; body in excellent condition; fully guaranteed; only $2150.
BENDALL PONTIAC
1611 King St., Alex. OV. 1600

AL'S MOTORS

'47 Dodge 4-dr. sedan	$2295
'47 Mercury 4-dr. sedan	2195
'46 Nash 4-dr. sedan	1695
'42 Chevrolet sedan	1195
'42 Plymouth sedan	1245
'41 Chevrolet sedan	1095
'41 Plymouth sedan	1095
'42 Ford "8" sedan	1185
'41 Ford sedan	1095
'41 Chrysler "6" coupe	1100
'41 Chrysler sedan	1145
'41 Chrysler convert. coupe	1295
'39 Dodge sedan	845
'39 Chrysler sedan	845
'40 International ½ ton panel truck	745
'39 Hudson convert. coupe	795
'41 Chrysler N. Y. sedan	1295
'41 Dodge coupe	1095
'40 Olds. sedan	945
'40 Buick spec. sedan	945
'39 Plymouth sedan	795

OPEN EVES. 'TIL 9
AL'S MOTORS, INC.
3924 Wilson Blvd., Arlington, Va.
CH. 4100 OX. 3220

HOME OF SELECT CARS

'49 Mercury sedan. R. & H. 10 miles	$3195
'48 Studebaker Champion sedan. H. and seat covers	$2395
'48 Buick super convertible. R. & H. Nearly every conceivable extra besides 10 miles	$3695
'48 Plymouth Spl. de luxe 4-dr. H. 5 miles	$2495
'47 Buick Convertible Super. R. & H.	$2995
'47 Pontiac Conv. R.&H.	$2595
'47 Chevrolet 4-dr. R. & H. 2-tone	$1995
'46 Olds "76" sed. R. & H. Hydramatic	$2195

Plus Large Selection of Other Makes & Models
CHERNER-BREWER
3111 Wisconsin Ave. WO. 1699.

Auto Parts—Service 85

TIRES, 200 newly recapped; sell $3.50 ea. Special price on entire group. HI. 5777.

Trucks for Sale 86

CHEVROLET, 1938
Panel. Very good running condition. A real bargain—$295.
CASH, TERMS OR TRADE
Herson's Auto & Appliance Co.
8th and O Sts. NW. DE. 4700

Trucks for Sale 86

DODGE, 1939
Panel. New paint. Runs like new. D. C. inspection guaranteed; $495.
CASH, TERMS OR TRADE
Herson's Auto & Appliance Co.
8th and O Sts. NW. DE. 4700

FORD—1945 Stake Body, 134-in. One owner. 37,150 actual miles. This truck is equipped with signal lights, heater, and new spare. Originally purchased from us. $1,295. 75 cars. One location. Indoors. HILL & TIBBITTS, 1114 VT. AVE. NW. NA. 9850. Wash. Oldest Ford Dealer.

FORD—1946 Van, 158-in. Like new. One owner. Signal lights. Heater. New spare. Actual mileage, 27,530. Originally purchased from us. Washington's Oldest Ford Dealer. 75 cars. One location. Indoors. HILL & TIBBITTS, 1114 VT. AVE. NW. NA. 9850. Wash. Oldest Ford Dealer.

FORD—1935 panel, $375; easy terms or cash. NATIONAL CITY AUTO SALES AND SERVICE, 34 H St. N.E.

GMC, 1946
½-ton pick-up; good cond.; $1,100. Can be seen at Shell Station, 6419 Georgia ave. nw.

FORD, 1940
1½-ton stake. Ready to go. D. C. Inspection guaranteed, $595.
CASH, TERMS OR TRADE
Herson's Auto & Appliance
8th and O Sts. N.W. DE. 4700.

STUDEBAKER—1946 ½-ton pickup; 6-ply tires, overload springs; perfect.
CHEVROLET—1946 1½-ton 12-ft. stake body; heavy duty transmission and cooling system; low mileage; perf. cond.
FEDERAL—1946 2-ton 14-ft. stake body; low mileage; like-new cond. and appearance.
DODGE—1945 ¾-ton pickup; perfect shape.
Other trucks and Army amphibious cargo duck, GMC motor, ready to go by land or sea. Just the thing for straw rides to the beaches, etc.
CALL CASTLE CONTRACTING CO.
WA. 3587 or UN. 3935.

1942 K-6 INTERNATIONAL—1½-2 ton, flat body, 8.25x20 10-ply tires. Very clean. $925 or best offer under. RA. 8723.

GMC ½-ton pickup truck, 1947; 24,000 mi. $1,265. ST. 7565.

BUY ALL 3 FOR $4,750
1947 Ford, C. O. E., 101-in. wheel base, 8.25x20 rear tires, 7.50x20 front tires, 2-speed axle. New.
1945 Reo tractor. 10.00x20 tires, front and rear; saddle tanks, power 5th wheel, air horns. Excellent condition, clean; will make good dump truck.
1942 White, C. O. E. 10.00x20 rear tires, 9.00x20 front tires. 5th wheel. Good.
BUY ALL 3 FOR $4,750
AT. 3012

Autos Wanted 88

AT HORNER'S CORNER
SELL OR TRADE YOUR CAR
Fla. ave., 5th to 6th sts. ne. AT. 6464.
STANLEY H. HORNER, Buick

WE NEED clean cars; any model; top prices paid. Coast-In Pontiac, 17th at Good Hope rd. se. LI. 0679.

CHEVROLET OWNERS
Will pay up to $1,000 for 1940 Chevrolets. 75 units wanted at once. Will ring the bell on other models, also.
CENTRAL MOTOR SALES
4326 Conn. Ave. N.W.
EM. 9754 WO. 9236

BUICK OWNERS—If it's clean, your price is our price.
CENTRAL MOTOR SALES
4326 Conn. Ave. N.W.
EM. 9754 WO. 9236

LOST
$100 by a certain man in Arlington who sold his car to a neighbor without first getting an offer from
ARLINGTON MOTOR CO.
1917 NORTH MOORE ST. CH. 1245.
(1 BLOCK SOUTH OF KEY BRIDGE).

NAME your own price for your car. We will sell it for you at your own price and charge you only 5% if we sell it. Come out to the big lot for a square deal on your '36 to '48 car. Leeds Motor Co., 5120 Wisconsin ave. nw. Open Sunday. OR. 4407.

I WILL PAY ALL CASH for clean cars, new or used. Call us today or drive by. GENE CASTLEBERRY, 1640 Benning rd. ne. FR. 5231.

MORE $
FOR YOUR CAR
NO DELAY
"WIN WITH WINN"
WINN'S MOTORS
159 Florida Ave. N.E.
EX. 2698
Open 9 to 9 Daily
Closed Sunday

BARNES-SANDERS MOTORS
We want cars. REGARDLESS of price. Don't trade on a new car or sell to anyone until you give us the opportunity to buy at your price. We need 100 cars, 1935 to 1948. If car is paid for, will give you cash. If car is not paid for, will pay off balance and pay cash difference.
Washington's Oldest Exclusive Used Car Dealer (33 years in D. C.). All cash or certified check. See Mr. Barnes or Mr. Sanders. Only one location. Drive in big open lot.
1300 14th St. N.W.
Corner N St. Open 8:30 to 5:30 p. m.
Closed Sunday, NO. 1111—MI. 9214.
BARNES-SANDERS MOTORS

NAVAL OFF. needs '36 Ford. Ens. R. Baldridge, DI. 3510, after 6 p. m.

WE WILL PAY TOP PRICE for your car. Get our price before you sell. Have clientele waiting for all types, especially Roadmasters and New Yorkers as well as our own models of Cadillacs and Oldsmobiles. CAPITOL CADILLAC-OLDSMOBILE CO., 1222 22d st. nw., NA. 3300.

PACKARD OWNERS
FOR HIGHEST CASH PRICE
SEE US
NOW!
LOVING MOTORS
"Your Friendly Packard Dealer."
1910 M St. N.W. ME. 6609.

PLYMOUTH OWNERS — If it's clean, your price is our price.
CENTRAL MOTOR SALES
4326 Conn. Ave. N.W.
EM. 9754 WO. 9236

Don't Give Your Car Away
Name your own price. I will get it for you and charge you only $15.
Look for Jimmy's neon sign.
2 blocks N.W. of Union Station
Plaza Auto Sales, Inc.
RE. 8639. 43 Mass. Ave. N.W. EX. 8848.

PRIVATE PARTY needs 1948 car; any make or model considered; willing to pay bonus or take delivery on a new car from some one. Call NO. 9732.

I AM ABLE TO PAY CASH
FOR CLEAN LATE MODEL CARS.
CALL MR. COLEMAN, CO. 9360.

PONTIAC OWNERS—If it's clean, your price is our price.
CENTRAL MOTOR SALES
4326 Conn. Ave. N.W.
EM. 9754 WO. 9236

IF YOU are selling your car,
Highest prices are paid by
COOPER MOTORS
2445 M St. N.W. NA. 3075
6917 Lee Hwy., Arl., Va. FA. 1999

FORD OWNERS—If it's clean, your price is our price. CENTRAL MOTOR SALES, 4326 Conn. Ave. WO. 9236, EM. 9754.

HALEY'S
Direct Factory Packard Dealer
Wants Used Cars
ANY MAKE
ANY MODEL
PICK PACKARD . . .
PICK HALEY'S . . .
2020 M ST. N.W.
NA. 1900

Motorcycles, etc. 91

NORTON—1946, perfect condition, fully equipped, windshield, fender seat, etc. MI. 4231.

POWER BIKES, complete with 1½-h.p. motor, kick starter, automatic clutch; closing out at $195 (reg. $230). Armiger, Inc., 923 Pershing dr., Silver Spring, Md. SH. 6767.

2 MOTOR SCOOTERS
LATE MODEL
AT REDUCED PRICES
ST. CLAIR MOTOR SALES
UN. 8737.

1943 INDIAN, good shape; motor A-1. $250 cash. Must sell quickly. Call MR. $450, ask for Walters, H2-38.

The Washington Post
WASHINGTON: SUNDAY, JUNE 6, 1948

Capitalites Get in the Swim

Harris & Ewing Photos.

CUTE twins from Caracas are sisters Ruthie (in the guard's chair) and Nellie, daughters of Senor and Senora Jose Stornaiuolo. The Venezuelan girls, students at Georgetown Visitation Convent, were in the throng of young persons who helped make opening day at the Wardman Park Hotel pool a festive occasion

THE young married set joined in the fun and opened the Wardman Park pool with a big splash. Above, Argy Dudley gives her husband, Bob, a good dousing, but he grins and bears it. The Dudleys make their home at the hotel and plan to spend many warm summer hours in the handy swimming pool

AFTER a swim it is time for a sun bath and a "coke" for these two young friends. Tawny-haired Elaine LeFevre fills an iced glass full for Edwina Wadden, who wears a two-piece printed fabric suit. Elaine is daughter of Representative and Mrs. Jay LeFevre of New York. Edwina is daughter of Mr. and Mrs. Thomas Antony Wadden

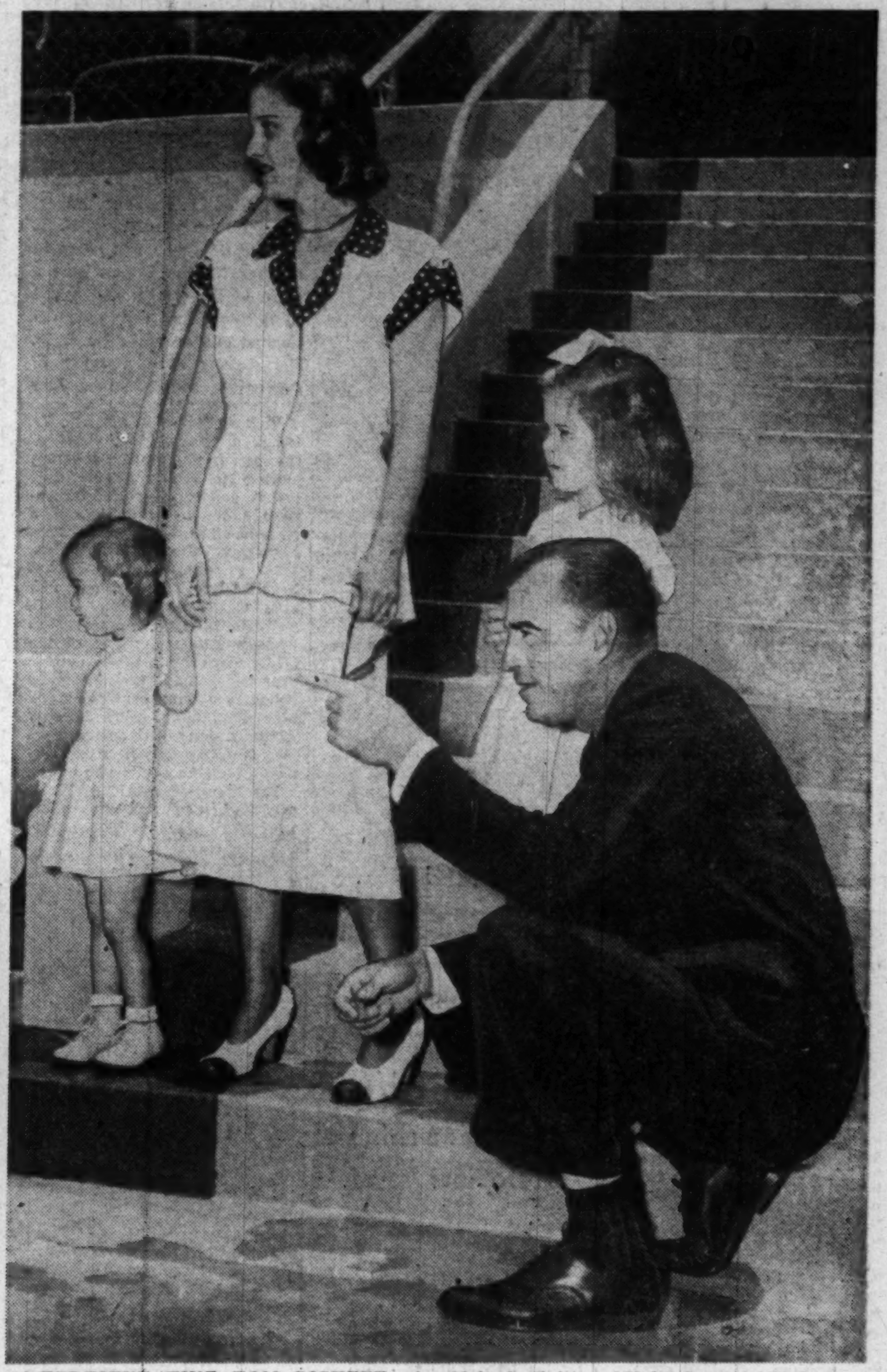

REPRESENTATIVE TOM PICKETT of Texas had an attentive audience in his small family as he described the glories of swimming to his wife and two small daughters, Melinda (left) and Helen Louise. His lecture proved most effective, for as soon as he finished his youngsters demanded swim suits, just like those worn by the pretty ladies

'The Entertaining Lady'

Vera Bloom Returns With New Book; June Brings Garden Suppers

By Marie McNair

REASON for Vera Bloom's absence all winter and spring is a new book, whose title, "The Entertaining Lady," her publishers have only just now permitted her to divulge.

Vera, who wrote a sprightly book called "There's No Place Like Washington" a few years ago, blew into town the middle of the week to appear at the Special Library Association luncheon yesterday in her honor at the Statler Hotel. She can't talk yet about her forth coming tome because it's still in the process of change, but she did tell the group about writing her first book and what it means to become an author.

Representative Sol Bloom will celebrate 25 years in Congress at a testimonial dinner next Thursday at the Commodore Hotel in New York, and Vera will leave with her father today.

About a thousand guests are expected to be present to pay tribute to the man who once wrote songs for a living, and rose to be chairman of the House Committee on Foreign Affairs. Funds raised by the subscription dinner will be used for a hospital wing to be dedicated to Mr. Bloom in Palestine.

MR. AND MRS. FREDERICK STERLING, who own one of the loveliest of Georgetown's old houses, are giving a series of intimate little garden suppers during the month of June, while the magnolias are still in bloom. Tuesday night the Secretary of Defense and Mrs. James Forrestal and Senator and Mrs. Robert Taft will be their guests. The following night they're having the Attorney General and Mrs. Tom Clark and Engineer Commissioner and Mrs. Gordon Young.

MRS. McNAIR

On the list of next summer's debs is the Sterlings' daughter, Frederica, who'll graduate next June from the Madeira School. Right now the family is making plans to leave the end of July for their summer home at Newport.

TOWN TOPICS:

Few guests at the Union Day celebration given by the Minister of South Africa and Mrs. Harry Andrews noticed the handsome twin etchings of Great Britain's King George and his Queen, pictured in their coronation robes. Their majesties sent them over in time to be hung for the party.

Hjalmar Procope, former Finnish Minister, who had dowagers and debutantes ga-ga until he took a bride, is scheduled to arrive in this country before long. At last reports in Stockholm, Mr. Procope has shed wife No. 3, the former British Margaret Shaw, and is wooing a Swedish divorcee with two children. It's also rumored that she's the richest woman in the Swedish capital.

Col. C. C. Jadwin, who used to cut quite a figure in horse show rings some years back, and Col. Sterling Larrabee, equally well known in the horsey set, have both taken up the less strenuous sport of yachting.

There are some pretty fancy names rising up out of the Potomac River channel on the boats tied up at the Corinthian Yacht Club. Colonel Larrabee calls his La Vie Nouvelle—which means a new life for the veteran horseman.

"El-Co-Ed" is painted on the prow of the Jadwin craft, but only the initiated know what it means. El is for Eleanor, that's Mrs. Jadwin; Co is for Cornelius, her husband, and Ed is for Edgar, their son.

Junior Assembly To Hold Summer Ball June 25

THE JUNIOR ASSEMBLY of Washington will hold its summer ball on Friday, June 25, at the Sulgrave Club, at which time it will present some of this summer's debutantes.

Diplomatic Circling

Distinguished Exiles Meet At Szasz Home

By Elizabeth Maguire

ONE of the more interesting parties around town was given Thursday afternoon at the house of Alexander Szasz in Chevy Chase. The host, who was Counselor at the Hungarian Legation before the Communist coup in his country, had as guests of honor the former Hungarian Minister and Mme. Szegedy Maszak. Guests included a number of other distinguished exiles from eastern Europe.

Vladko Macek, president of the Croatian Peasant Party, with whom King Peter had a long conversation during his visit here, was one of the guests. There are 700,000 members of the Croatian party in this country, mostly in Chicago, Pittsburgh and Cleveland. The aims of the party are to get rid of communism in southeastern Europe, and install some kind of European federation. President Macek has been in this country eight months, having come from Paris, where he spent two and one-half years. Before that, he was in his native Yugoslavia.

Farmer Nagy

Handsome, dapper Ferenc Nagy, former President of Hungary, was also at the party Thursday. Asked through an interpreter what he is now doing, he replied, "I started to work at 6 o'clock with the tractor and finished at 4 this afternoon."

He and Mrs. Nagy have a farm in Herndon, Va., and the former President has just finished writing a book. Aside from his tractor and political correspondence, Mr. Nagy also tends a large garden of Hungarian paprika.

A strikingly handsome couple at the fete were Mr. and Mrs. Alexander Cretzianu. He is the former Romanian Ambassador

See DIPLOMATIC, Page 4, Col. 4.

DIOGENES PENA of Venezuela is the loser in a diving board scrap with a couple of comely maidens. Giving him a friendly "brush off" from the diving board at Wardman Park are, from left to right, Betsy Goodloe Porter, daughter of Mr. and Mrs. Paul A. Porter, and Romona North, daughter of Mr. and Mrs. Roy M. North

Congressional Capers

GOP Wives Will Be at Ringside

By Genevieve Reynolds

GOP CONGRESSIONAL WIVES will have ringside seats when the Republican National Convention swings into action June 21. Practically the entire feminine contingent will be on hand for the colorful show in Philadelphia. And what's more, several Democratic spouses are harboring secret yens to attend the GOP conclave. A few already are pulling strings to obtain admission badges to the convention hall.

Most spotlighted, naturally, will be Mrs. Robert Taft, wife of the Ohio Senator, and Mrs. Arthur Vandenberg, wife of the Michigan Senator. Both are potential First Ladies. Senator Taft is an avowed candidate for the presidential nomination, and the Wolverine State leader is being repeatedly mentioned as a probable nominee.

Martha Taft, who has stumped the country widely and well for her husband's nomination, has made her last preconvention speech. She and the Senator will join the Ohio delegation at the Benjamin Franklin Hotel, which also will be Taft headquarters.

As in other years, Mrs. Taft expects to spend most of her time watching the proceedings in convention hall.

Asked if she were purchasing any conclave finery, she answered, "No. I just hope to find a cool frock. Who will have time to think about clothes?"

At first Mrs. Vandenberg expected to stay in Atlantic City and commute daily to the City of Brotherly Love. Now, she has changed her plans and will remain with the Senator in Philadelphia.

MRS. STYLES BRIDGES, wife of the New Hampshire Senator, expects to work with the Republican Committee during the sessions. She isn't yet sure what her job will be, thinks probably preparing or giving radio talks. Anyway, she'll be taking plenty of notes for a number of post-convention speeches in the home State.

Senator and Mrs. George Malone of Nevada will be among several congressional couples attending the Joe Pew's famous preconvention dinner Saturday night, June 19.

The Malones will stay at the Ritz Hotel with the

See REYNOLDS, Page 13, Column 4.

On the Capital Party Front

MR. AND MRS. JAMES H. PURDY gave a garden party yesterday at their home on 31st st., inviting 50 or 60 friends of Mr. and Mrs. Joseph Dorland of New York, who are here as the Purdys' weekend guests.

It was the first party in the French garden, which was designed by Rose Greely, noted landscape gardener. French rose trees are blooming now and the bramble walk is edged in box. Beds of petunias make additional splashes of color and the trees of Massachusetts ave. park are a green backdrop to the scene. Guests gathered on the two level flagstone terraces, where white garden furniture with bright yellow cushions lured many to linger.

Mrs. Purdy expects to go to Kansas City the middle of June to stay for two weeks.

Huntingtons Entertain At Carlton Hotel

THE Ambassador of Italy and Signora Tarchiani were among the guests at the "at home" given yesterday at the Carlton Hotel by Mr. and Mrs. Thomas Waterman Huntington. Around 50 or 60 attended between the hours of 6 and 8 o'clock.

Other guests included Maj. Gen. and Mrs. Levin C. Allen, Rear Admiral and Mrs. John Howard Cassady, Baroness di Stefano, Mrs. Charles MacVeagh, Mr. and Mrs. Walter Tuckerman, Mrs. Anne Archbold, Mr. and Mrs. Ananta Chintakananda, Mrs. Samuel Reber, Countess Bohdan de Castellane and M. and Mme. Alfred Joniaux.

Also, Mrs. Sherman Miles, Miss Bertha Noyes, Perry Wheeler, Mrs. C. S. McNeill, Dr. Edward E. Morse and Lieut. Col. John Lincoln Ames.

Virginia Wedding Unites Miss Patterson, Mr. Perkins

In a ceremony performed in the garden of her parents' home, Oakendale Farm, Middleburg, Va., Miss Katherine Patterson became the bride of Chiswell D. L. Perkins, jr., at 5 p. m. yesterday. She is the daughter of Mr. and Mrs. Howell E. Jackson and her husband is the son of Mr. and Mrs. Chiswell D. L. Perkins of Greenwood, Va.

Given in marriage by Mr. Jackson, the bride wore a bouffant dress of white marquisette appliqued in flowers. Her veil of white illusion was caught with orange blossoms and she carried a spray of orchids and lilies of the valley.

Miss Ann Patterson, twin sister of the bride, served as the only attendant, wearing pale blue marquisette with a matching hat trimmed in blue velvet. She carried delphinium and lilies of the valley.

Mr. Perkins had his father as best man, and his brother, David Carter Perkins, as usher.

The Rev. Spense Dunbar officiated and a reception was held afterwards in the garden.

After a trip to Bermuda the couple will live in Charlottesville, Va.

Bradford-Bachrach

MRS. CHISWELL PERKINS, JR.
. . . has garden wedding

The bride attended La Petite Ecole in Florence, Italy, and Miss Porter's School in Farmington, Conn. The bridegroom is a student at University of Virginia.

Your Favorite Timepiece—Your Prized Antique

faithfully restored to dependable timekeeping

ELTON LOUIS HOWE
Watchmaker
Homer Building
601 Thirteenth St. N.W. REpublic 7358 Mon.-Fri. 9:30-5:00

CHELSEA CLOCKS

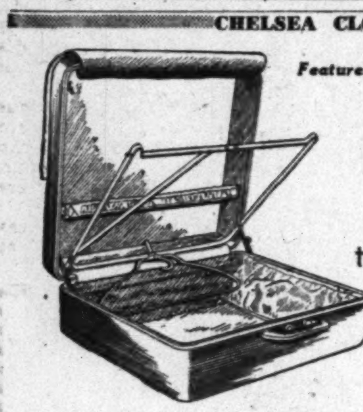

Featured in "PARADE today, Page 15

ALUMINUM
takes a shine
to tropical travel

. . . as gayly colorful as a tropic garden . . . designed by Halliburton for lifetime wear . . . and, wonder of wonders, impervious to moisture . . . ideal companion for the tropical traveler. Six fabulous shades. 10 matched models.

27.80 to 76.00
Plus 20% Federal Tax

1141 Conn. Ave. Camalier & Buckley Fine Leatherware 2 Doors Above Mayflower

REpublic 0611

Gretchen Cole

A GROUP OF
EARLY SPRING CREPE DRESSES
WHICH WERE 16.95 TO 49.95
NOW 25% OFF
BROKEN RANGES
IN JUNIOR, MISSES AND HALF SIZES
ALL SALES FINAL NO C.O.D.'s

Open Friday evening until nine.

A BEWITCHING STRAPLESS EVENING DRESS OF BLACK MARQUISETTE, GAYLY STRIPED WITH TAFFETA RIBBON. MATCHING STOLE. MISSES SIZES.
49.95

Gretchen Cole
INCORPORATED
WINCHESTER VIRGINIA
BETHESDA MARYLAND
7244 WISCONSIN AVENUE

Miss Altemus Becomes Bride Of New Yorker

Miss Florence Mills Altemus of Washington married Robert Wilson Plunkett yesterday in a morning ceremony at the Shrine of the Most Blessed Sacrament, Monsignor Thomas G. Smyth officiating. Mrs. Plunkett is the daughter of Mr. and Mrs. Frederick Emmerich Altemus of Washington, and Mr. Plunkett is the son of Dr. and Mrs. Robert Edward Plunkett of Troy, N. Y.

The bride, who was given in marriage by her father, wore a gown of ivory satin and a veil of duchesse lace over tulle extending to the end of her train. Her flowers were a spray of small white orchids on a mother of pearl prayer book.

Miss Fredrica Emmerich Altemus of Washington, sister of the bride, was maid of honor, gowned in orchid chiffon over taffeta and carrying pink carnations and blue delphinium in a cascade. The bridesmaids, Mrs. Peter McCarthy of Troy, N. Y., sister of the bridegroom, Miss Suzanne Roat of Overbrook, Pa., Miss Constance Stephenson of New Rochelle, N. Y., and Miss Frances Altemus, sister of the bride, wore apple green chiffon over taffeta and carried cascade bouquets of pink carnations and blue delphinium. Miss Dorothy Altemus, sister of the bride, wore pink chiffon over taffeta and carried a bouquet of mixed flowers.

Frank Touhey of Albany, N. Y., was best man, and the ushers were Mark Tishler of Pittsburgh, Pa., Peter McCarthy, Thomas Dowling, Charles Froelick and Albert Gorman, all of Troy, N. Y. Fred Altemus and Frank Altemus, brothers of the bride, were altar boys. Laurence Altemus, youngest brother of the bride, escorted his mother up the aisle.

Bradford Bachrach

MRS. ROBERT PLUNKETT
. . . Sea Island honeymoon

A reception was held at the home of the bride.

The bride was graduated from Hold Cross Academy and Georgetown Visitation Junior College. She is the granddaughter of the late Mr. and Mrs. Frank Ellis Altemus and the late Mr. and Mrs. Harrington Mills of Washington.

The bridegroom was graduated from Albany Academy, attended Williams College before entering the Navy. He served as a lieutenant (j.g.) in the Pacific, and was graduated from Union College last June.

After a wedding trip to Sea Island, Ga., Mr. and Mrs. Plunkett will reside in Albany, N. Y.

INCOMPARABLE!
Whole Half Fried Chicken. $2.00
Full Course Dinner.
Brook Farm
6501 BROOKVILLE RD.
CHEVY CHASE, MD. WI. 8820
Large Parties Invited

Miss Moncrieff, Austin Brixey Married in Rye Ceremony

Miss Lucille Loring Moncrieff and Austin Day Brixey, jr., were married yesterday in Christ's Church, Rye, N. Y., the Rev. Wendell Phillips officiating. Mrs. Brixey is the daughter of Mr. and Mrs. Ernest Van Dyke Moncrieff, and her husband is the son of Mrs. Austin Day Brixey of Greenwich, Conn., and the late Mr. Brixey.

Escorted by her father, the bride wore a gown of ivory satin, made with fitted bodice and bouffant skirt. Her veil of illusion of heirloom duchess lace was worn by her mother and grandmother. Her bridal bouquet was of white orchids and lilies of the valley.

Miss Isabelle McKinstry of Wilmington, Del., was maid of honor, and Mrs. Chandler Stevens of Rye, N. Y., was matron of honor. Both wore gowns of aqua taffeta and matching hats of horsehair. Their flowers were muffs of talisman roses and yellow daisies.

The bridesmaids were Mrs. William A. Read of Purchase, N. Y., Mrs. John R. Kingman, Miss Mary Walker and Miss Mary Roelofs of New York City, Miss Medora Byrn of Cambridge, Md., and Miss Virginia Galliher of Washington. They wore aqua taffeta gowns and carried yellow daisies and roses.

Livingston Biddle, jr., of Byrn Mawr, Pa., was best man, and the ushers were Archie Andrews, jr. and David Chapman of Greenwich, Hamilton Malley of Stamford, Conn., Rodney Bonsall, jr., of Chestnut Hill, Pa., Bond Smith, jr. of Takoma Park, Walter Winans of New York, and Ernest Moncrieff, jr., brother of the bride.

Delar

MRS. AUSTIN BRIXEY, JR.
. . . wedding in Rye, N. Y.

A reception was held at the American Yacht Club.

The bride attended Chevy Chase preparatory school and Maryland University, and she is a member of the Junior League of Washington.

Mr. Brixey served 32 months with the American Field Service in the Middle East, and Europe. He was graduated from the University of Virginia.

Crichtons Will Live In Peiping

Miss Elizabeth Carrington Greene and Andrew Sanquar Crichton were married yesterday in St. Matthew's Cathedral, with the Rev. John S. Spence officiating.

The bride is daughter of Mrs. Edward Nicholas of this city and Jerome C. Greene of New York. Mr. Crichton is son of Mr. and Mrs. Kyle S. Crichton of New York and Newton, Conn.

Given in marriage by her father, the bride wore white dotted marquisette and finger-tip length veil held by a coronet of seed pearls. Her bouquet was of roses and bouvardia. Miss Charlotte O'Brien Nicholas, maid of honor for her half sister, wore white dotted swiss and carried red roses. Bridesmaids were Mrs. Clayton Mudd, Mrs. Jerome D. Greene 2d, Mrs. Robert E. Forrest and Miss Barbara Wilcox. They wore robin's egg blue dotted marquisette and carried red roses.

Robert Crichton was best man for his brother and ushering were Jerome D. Greene, Lindley H. Gander, Homer R. Zink and Lawrence Corroon.

A reception followed at the home of the bride's uncle and aunt, Mr. and Mrs. Armstrong Prescott. The newlyweds will leave next month for Peiping, China where they will make their home. The bride attended the Shipley School, Smith College, the Sorbonne and Ecole du Louvre. Mr. Crichton is a graduate of Harvard.

Harris & Ewing

MRS. ANDREW S. CRICHTON

Atomic Energy Advisory Group Gives Party

The General Advisory Committee to the United States Atomic Energy Commission entertained last evening at a cocktail party and buffet supper in the Pan-American Room of the Mayflower Hotel.

Its members include Dr. J. R. Oppenheimer, chairman, and Director of the Institute for Advanced Study, Princeton, N. J.; Dr. J. B. Conant, president, Harvard University; Dr. L. A. DuBridge, president, Nuclear Studies, University of Chicago; Dr. I. I. Rabi, chairman, department of physics, Columbia University; Hartley Rowe, vice president, United Fruit Co.; Dr. G. T. Seaborg, department of chemistry, University of California; Dr. C. S. Smith, director, institute for the study of metals, University of Chicago; Hood Worthington, E. I. duPont de Nemours & Co., and Dr. J. H. Manley, associate director, Los Alamos Scientific Laboratory and secretary to the General Advisory Committee.

Miss Louise Johnson, division of research, Atomic Energy Commission, served as hostess for the evening, and with the members of the GAC, greeted the following guests: Senator and Mr. and Mrs. David E. Lilienthal, Mrs. Burke B. Hickenlooper, Mr. and Mrs. Donald F. Carpenter, Rear Admiral and Mrs. W. S. Parsons, Rear Admiral R. A. Ofstie, Lieut. Gen. and Mrs. L. H. Brereton, Maj. Gen. and Mrs. K. D. Nichols, Brig. Gen. and Mrs. R. C. Wilson, Col. and Mrs. J. H. Hinds, Rear Admiral and Mrs. T. A. Solberg and Mr. and Mrs. R. F. Bacher.

STYLE . . . AND A TOUCH OF GENIUS

collector's item~
natural straw

Aphrodite
Summer-y

Summer-y . . . natural straw piped with gold . . . subtle complement to this season's soft, pretty colors 16.95

Aphrodite . . . natural straw pump with low-cut vamp, gently curving Louis heel . 16.95

Matching Bags . . . 12.95 plus tax

Mail Orders Sent Anywhere in the World
Add 25¢ for Handling
Telephone ADams 2900

J&J Slater
1511 Connecticut Avenue
Also New York, East Orange and Greenwich

Unusual Things Not Found Elsewhere"

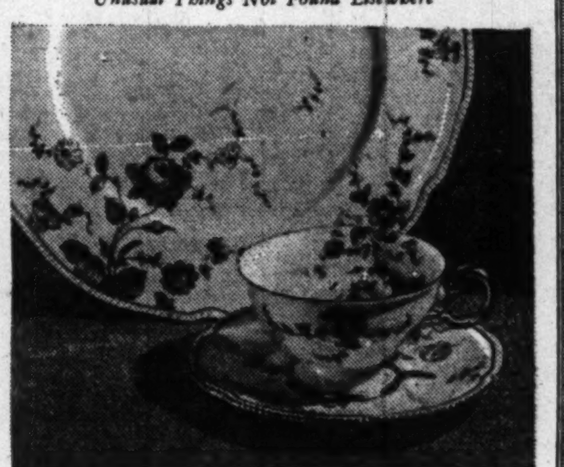

Sunnyvale

If you're young at heart you'll love Sunnyvale, with its captivating charm of flower sprays—blossom colors against ivory tone framed in the gold enriched pearl-edge. Makes a lovely table! . . . Castleton China is richly satisfying to own—its superb quality assures lasting beauty and service.

Martin's
1223 Connecticut Avenue
NAtional 5478

Listen to "Headlines and Bylines," Tonight at 11:00—WTOP

with the Registrar
by Prince Gardner

As advertised in Colliers

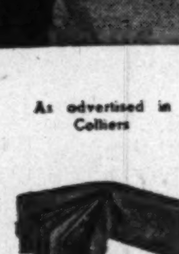

You can, too, with this wonder billfold that keeps photos always on hand. Holds cards and licenses safely. Is slim for evening with card case removed. In fine, military brown goatskin, personalized with his initials without charge. Perfect Graduation Gift for Son, too!

tax incl. $6

MAIL PHONE DI 4454 ORDERS FILLED

Billfolds, First Floor

BECKERS SINCE 1876
1314 F STREET
A Gift from Beckers Means More

M. Josef Miss Jeanette

Shaping Your Coiffure

Coordination of fashion consists of proper shaping of the coiffure, the blending of colors, and make-up for the well groomed lady.

At the Beaux Art Beauty Salon on Connecticut Avenue you are assured of the proper hair design, shaping your hair so that you can brush it to fit the changing fashion—with a suggestion of glamour and gay laughter.

1523 Conn. Ave. Beaux Art BEAUTY SALON Phone ADams 3370

RALEIGH HABERDASHER

For Summer Showers

The 3-Way Raincoat

With matching hat

$35

Your cool, summerweight Aquatog raincoat and hat ensemble makes a big splash in fashion news. Wear the coat three ways . . . belted, half-belted or flared . . . the matching tommy hat at a jaunty angle, and weather a light tinkle or heavy sprinkle in lovely comfort. Lightning smooth water-repellent rayon in grey or brown glen plaid. Sizes 10 to 18.

Raleigh
HABERDASHER
1310 F St. NA. 9540

Snow in July, Maybe

Farmer's Almanac Offers No Solace for Weather's Depressing Damp Outlook

By Mary Van Rensselaer Thayer

DEPRESSED by the damp weather, we turned to the Farmer's Almanac for solace, got a nasty shock. Here's what the Almanac's smug Mr. Weatherwise says: "The summer of 1948 may be one of severe crop failures, recalling that this coming summer falls in the year of a great sunspot activity as did the cold summer of 1816 when great spots covered the sun and it snowed in July. Sunspot activity is said to run in 22-year cycles; 1948 is the sixth high activity year since 1816." It seems useless to repaint garden furniture, cruel to encourage nasturtiums, useless to exercise in the hope of donning a bathing suit.

More About Sue Vaughn

LAST WEEK we mentioned Mrs. Sue Landon Vaughn, the lady who thought up Decoration Day in Vicksburg, Miss., back in 1863, and since then friends have told us more about her. A Virginian (Sue Landon Adams) by birth, she returned to Washington after her husband's death and now is buried in Mount Olivet Cemetery, close by her spinster sister, in an unmarked grave.

Though she left her slender savings to the Eastern Star Home, no stone was ever erected, no one cared sufficiently. But on Decoration Day, friends, occasionally a group of Girl Scouts, decorated the grave, which is cared for through the generosity of Mrs. Frank L. Ball.

In 1863, on April 26 (the date still commemorating Decoration Day some places in the South), Mrs. Vaughn and her friends decorated the graves of soldiers fallen and buried along the Pearl River banks. She was determined to erect an elaborate memorial and, to raise funds, painted postcards showing flower-covered graves. Friends still have some of Mrs. Vaughn's postcards, other of her mementos, and there's a movement afoot to put up a suitable monument in her memory.

Shrews (Four Legged) Are Visitors

TWO-LEGGED shrews come dime a dozen but recently a number of four-legged shrews tarried briefly on Dumbarton ave. en route from Africa's Southern Sudan to California.

They're very special elephant shrews, so named because of a long, twitchy snout. The beast can sit in your palm and its mobile proboscis is scarcely an inch long.

Most of the 104 at Bethesda's Naval Medical Research Institute are to be used in malaria experimentation. But the Dumbarton group is off to the University of California and Dr. "Vitamin E" Evans (discoverer of Vitamin E, obviously). The elephant shrew has a very unusual eye which functions best in the dark. Dispatched by Navy plane, advance wires garbled messages along the route, once had crowds at an airport waiting for 104 elephants, another time had hundreds of children gathering grasshoppers (a shrew diet staple) supposedly for some cockeyed American admiral. Anyway, the Henry Fields' invitation to come over and meet a coupla foreign shrews, had a great many curious females running.

Want to Try Plum Duff?

CHECKING on the Navy's New Look (hip and slash side pockets, fly front, coat style sleeves replacing button cuffs), we riffled through "All Hands," the Naval Personnel Information Bulletin, stumbled on a receipe for Plum Duff. Being an avid collector of exotic and oddly named dishes, its terse complacency of name intrigued me. Since the recipe is geared for a hundred hearty eaters, I'm passing it on as a favor to feminine readers planning cocktail parties. Hold your hats: Soak 25 pounds of stale bread in cold water and drain dry. Add 25 pounds of suet chopped fine, 3 pounds of raisins, 5 pounds of sugar, 4 pounds of currants, 2 pounds of prunes, 3 tablespoonfuls of salt, 1 of ground cloves, 1 of ground cinnamon, 1 wineglass of vinegar, mix thoroughly with cold water. Turn bags inside out and fill them with the pudding, securing the opening firmly; drop in the copper in which water is boiling and cook for at least 2 hours. If there is sufficient time the pudding will be improved by boiling 3 or 4 hours!

Swan-Diving Candidate

DR. GUILLERMO BELT, Cuban Ambassador, flew to Havana to cast his vote in the national election. The Ambassador reports that Cuba, too, has or rather had, its screwball presidential candidate. At the end, sometimes in the middle of a burst of oratory, one Cuban politico would swan dive from the speaker's platform into the lightly packed audience standing below. Dr. Belt's party, Autentico Republican Alliance, won hands down, so there's no danger of the popular Belt family leaving Washington for a long time.

Bradford Bachrach
MRS. JAMES G. SIMONDS
. . . Warrenton wedding

Miss Patterson Becomes Bride Of Mr. Simonds

A wedding of interest to Washington took place yesterday at Saint James' Church, Warrenton, when Miss Joan Pomeroy Patterson became the bride of James Gledhill Simonds of Washington. The bride is the daughter of Mrs. Hendrick Eustis of Washington and the late George W. Patterson.

Officiating clergyman at the ceremony was the Rev. Paul B. Bowden.

The bride wore a gown of ivory satin, with lace around the shoulders and sleeves. She wore her mother's wedding veil of lace and chiffon which fell from a coronet of lace. Her flowers were white roses and lilies of the valley.

Miss Katherine Blake, maid of honor, wore ice blue lace and carried blue and pink delphinium. Charles Runyon of Washington was best man. The ushers were George P. Eustis, half brother of the bride; Charles E. Bohlen of Washington, Arthur M. R. Charrington, William N. Wilbur, Hugh Spilman and Thomas N. Frost of Warrenton.

Miss Payette, Mr. Devereux Wed in Cathedral Ceremony

IN ST. MATTHEW'S CATHEDRAL, Miss Dorothy Dolores Payette and Charles Kemp Devereux were married yesterday at an 11 o'clock nuptial mass, the Rev. Carl Hess officiating. The bride is the daughter of Mr. and Mrs. John J. Payette of Washington and the bridegroom is the son of Mr. and Mrs. Joseph S. Devereux of Chevy Chase. A reception was held after the ceremony in the Chinese Room of the Mayflower Hotel.

Mr. Payette gave his daughter in marriage. She wore a gown of silver lame, with off-the-shoulder neckline, long sleeves, and full skirt with train. Her long veil of French illusion tulle was gathered into a cap secured with orange blossoms, and she carried white orchids, roses and lilies of the valley.

Miss Anne Rogers Devereux, maid of honor, sister of the bridegroom, wore canary yellow marquisette and carried blue delphinium. The other attendants, Miss Betty Jane Wise of Washington, Miss Ann Flynn of Tiverton, R. I., Miss Doris Reuter of Buffalo, N. Y., and Miss Sybil Devereux, another sister of the bridegroom, wore blue marquisette and carried yellow roses.

Joseph Devereux, jr., brother of the bridegroom, served as best man, and the ushers were John J. Payette, jr., brother of the bride, John R. Devereux, oldest brother of the bridegroom, James Nalls of Bethesda and Anthony Beyer of Washington.

The bride attended Notre Dame of Maryland, Georgetown Vistitation Convent and the Convent of the Sacred Heart. The bridegroom attended Georgetown University and later studied at Georgetown Law School.

After a motor trip through New England, the couple will make their home at 2518 Tunlaw rd., nw.

Harris & Ewing
MRS. CHARLES DEVEREUX
. . . Cathedral bride

Miss Moyer Mr. Stell Married; Leave on Virginia Honeymoon

Miss Mary Bernice Moyer, daughter of Mr. and Mrs. Lawson Auburn Moyer, was married to William Marlin Stell, son of Mr. and Mrs. Fred Stell of Hamilton, Mont., last evening at Chevy Chase Presbyterian Church. Dr. Peter Marshall officiated.

Mr. Moyer gave his daughter in marriage. She wore white marquisette made with an off-shoulder yoke finished with a ruffle edged in seed pearls and beads. Her illusion veil was held by a tiara trimmed in seed pearls and she carried white orchids, lilies of the valley and stephanotis tied with white satin ribbon.

Mrs. Lawson Auburn Moyer, jr., sister-in-law of the bride, was matron of honor. She wore yellow marquisette, worn over a hoop skirt and carried shasta daisies and baby's breath tied with green tulle. She wore a matching wreath of fresh flowers in her hair. The bridesmaids were Mrs. William J. Powers, Mrs. John J. Grolig, Mrs. Donald N. Timbie and Mrs. James S. Long. Their gowns were of marquisette in pink, green hyacinth and orchid. They also carried shasta daisies with matching wreaths for their hair.

William J. Powers was best man, and the ushers were Lawson Auburn Moyer, jr., brother of the bride; Fred W. Stuart, Robert J. Fair and Charles Johnson.

A reception was held at the Washington Club after which the couple left for Hot Springs, Va. They will live in Parkfairfax Apts., Alexandria, Va., when they return.

The bride, whose father is the executive director and chief examiner for the United States Civil Service Commission, attended Chevy Chase Junior College and was graduated from Washington School for Secretaries. Her husband, whose father was with the Department of Agriculture for a number of years, was graduated from George Washington University.

Hessler
MRS. WILLIAM M. STELL
. . . weds at Chevy Chase

Miss Griesemer Becomes Bride Of Mr. Baldwin

Miss Eleanor Mead Griesemer was married to William Henry Baldwin, jr., yesterday afternoon at the home of her mother, Mrs. Douglas Griesemer, in Chevy Chase. The Rev. Elmer T. Fisher officiated.

The bride is the daughter of Mrs. Griesemer and the late Mr. Griesemer. Her husband is the son of Mr. and Mrs. Baldwin, sr., of New Canaan, Conn.

Mrs. Baldwin wore white eyelet embroidery for her wedding and carried daisies. She was given in marriage by her brother Douglas Griesemer, jr., and was attended by Miss Jeanne Garcelon of Arlington, Mass. The bride's nieces, Kathleen and Patty Mead Griesemer, were flower girls and Walter Brewster Baldwin was best man for his brother.

Mrs. Baldwin is an alumna of Wellesley College. Her husband was graduated from Harvard University and is now a reporter with the Associated Press.

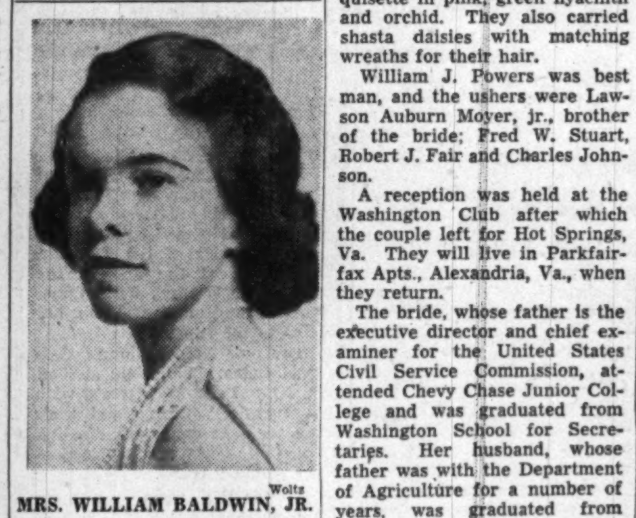

Woltz
MRS. WILLIAM BALDWIN, JR.
. . . has home wedding

Edith Orth, Peter Hanlon Are Married

Miss Edith Cunningham Orth, daughter of Comdr. and Mrs. Henry Jewett Orth, jr., of Charles County, Md., was married yesterday to Peter Hanlon, son of Rear Admiral and Mrs. Byron Hall Hanlon of Charleston, S. C. The Rev. Joseph Dinges officiated.

Given in marriage by her father, the bride wore a gown of rose point lace and satin, fashioned with off-shoulder neckline and train. The gown was worn by four generations of brides on the maternal side of the bride's family. The bride wore a tulle veil which fell from a Juliet cap of rose point lace and her bridal bouquet was made of calla lilies.

Mrs. Clement E. Gardener 3d, sister of the bride, was matron of honor, gowned in hyacinth blue marquisette and carrying a cascade bouquet of garden flowers. Miss Mary Stuart Cocke, maid of honor, was similarly costumed. Miss Florence Marshall and Miss Francise Marshall of Washington were flower girls, dressed in white organdy and carrying miniature bouquets.

Ensign Kevin Hanlon, brother of the bridegroom, was best man, and the ushers were Dudley Fay, jr., Robert Heckendorn of Washington; Walter Dillon of Hyattsville; Victor de Leon of Bethesda and Lieut. William R. Hollingsworth of Charleston, S. C.

A reception was held at the home of the bride's parents.

After a wedding trip through the South, Mr. and Mrs. Hanlon will make their home in Fredericksburg, Va.

The bride attended St. Ann's School in Charlottesville, and the bridegroom attended Georgetown University.

Visiting Here

Mrs. Robert Tepper of Deal, N. J., with her baby daughter, is here for a visit with her parents, Dr. and Mrs. William Ogus, at the Broadmoor.

Bradford Bachrach
MRS. WILLIAM CHANDLER 3D
. . . weds in white satin

Chandlers Will Reside In Pensacola

Miss Barbara Ann Reiss and Ensign William D. Chandler 3d were married in the Naval Chapel yesterday at 5 p. m., the Rev. Henry Collins officiating. The bride is the daughter of Mrs. Howard Reiss of Washington and her husband is the son of Capt. and Mrs. William D. Chandler, USN retired, also of Washington.

Given in marriage by her great uncle, Lynn E. Exline, the bride wore a gown of white satin and carried a bouquet of lilies of the valley and orchids.

Miss Betty Lee Steele was maid of honor, wearing pink marquisette and carrying pink roses and bue dephinium. Miss Marcia Grady, Miss Suzzane Miller and Miss Betty Thompson were bridesmaids gowned the same as the maid of honor.

Ensign Patrick P. Billingsly was best man and Ensigns Richard Scott, Richard E. Nicholson, John A. Fletcher 2d, Seymour Kennir, J. L. Howe and Leigh Carter were ushers.

Following the reception the couple left for a wedding trip to Sea Island, Ga.

Miss Moore, Mr. Moser Wed

Miss Marilyn Ann Moore, daughter of Mrs. Lyle A. Moore and the late Mr. Moore, and Charles George Eristoff Moser were married yesterday at 2 o'clock in the Cathedral of SS. Peter and Paul, Bethlehem Chapel. Mr. Moser is the son of Mr. and Mrs. Charles K. Moser.

Representative A. L. Miller gave the bride in marriage. She was gowned in white slipper satin trimmed with Chantilly lace, and she carried a bouquet of white orchids. Miss Patricia Bergman of Elgin, Nebr., was maid of honor, and the bridesemaids were Miss Patricia Nero and Miss Jane Linn of Kimball, Nebr.

Trenton Richards was best man and the ushers were Richard Marvin and Jack Coyle.

Harris & Ewing
MRS CHARLES MOSER

Walter Smith, Miss Whitney Married in New York Church

Miss Elizabeth Ann Whitney, daughter of Mr. and Mrs. James Edward Whitney of New York, was married yesterday to Walter Smith of Washington, son of the late Mr. and Mrs. Sydney Reed Smith of Chicago.

The ceremony took place in the chapel of St. Bartholomew's Church in New York and was performed by the Right Rev. John Boyd Bentley, formerly Bishop of Alaska, assisted by the Rev. George Paull T. Sargent.

Given in marriage by her father, the bride wore her mother's wedding gown of rose point lace and tulle, the bodice embroidered with pearls. Her tulle veil was held with a coronet of flowers and she carried a bouquet of sweet peas, orchids and lilies of the valley. Mrs. John Butterworth, jr., sister of the bride, was matron of honor. Bridesmaids were Miss Beatrice T. Dobie and Miss Isabelle Christian Holland. All wore white and green printed organdy and wide-brimmed green hats. Their bouquets were of yellow daisies.

Sam B. Olden served as best man and ushering were Robert T. Cowan, David A. Lines, Harry Pike Letton, jr., and John Butterworth. Following the ceremony a wedding breakfast was held at the Men's Faculty Club of Columbia University.

The bride attended the Horace Mann School for Girls, Barnard College and was graduated from Mount Holyoke College. Mr. Smith, a foreign service officer now with the State Department in Washington, is a graduate of the University of Illinois.

MRS. WALTER SMITH
. . . wed in New York

clean your skin deep, deep down

PORE CLEANSING TREATMENT

One of the best treatments you can give your skin! Especially if it's oily! Blackheads and whiteheads disappear! Your skin emerges fresh and clean and wondrously clearer, finer, lovelier-looking!

Individual treatment, 6.00
Course of 6 treatments, 30.00

Helena Rubinstein salon
1317 CONNECTICUT AVE.
DUPONT 6907

Frances et Frances
1315 Connecticut Avenue

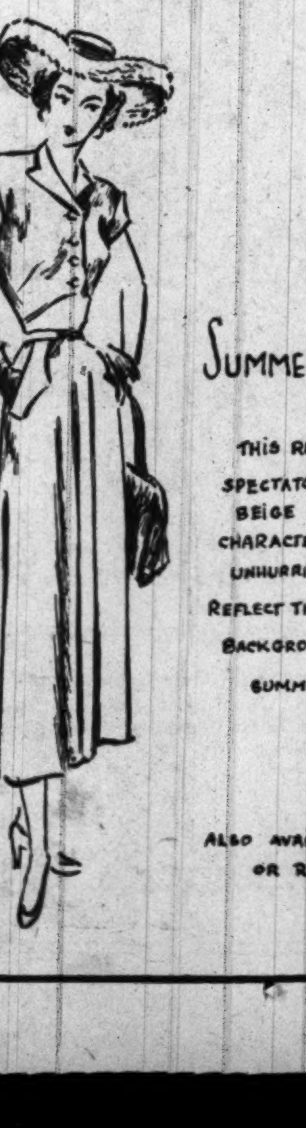

SUMMER'S DELIGHT—

THIS REFRESHINGLY COOL SPECTATOR DRESS OF BEIGE LINAIRE HAS CHARACTERISTICALLY UNHURRIED LINES THAT REFLECT THE PERFECT BACKGROUND FOR THE SUMMER SCENE

45.00

ALSO AVAILABLE IN VIOLET OR RASPBERRY

MONDAY STORE HOURS 12 NOON UNTIL 9 P. M.

TWO Yeager's SILVER SPRING MARYLAND SALES

SUMMER DRESSES

Sale Number 1
COTTON DRESSES
$14.95 Values
$8.88

Sale Number 2
BETTER DRESSES
$22.95 to $39.95 Values
$14.88

YEAGER'S, 8630 COLESVILLE ROAD, SILVER SPRING

SHAW & BROWN Co.
Pearls & Precious Stones
1133 SHOREHAM BUILDING
Washington City

SHAW & BROWN CO.
Jewelers

Hand made gold and platinum jewelry

Jewelry made-to-order. Designs submitted

Hand-made English and American Flatware

Jewelry Appraisals

Suite 1133 Shoreham Building   Telephone DIstrict 3651

You're twice as Smart with Vitality SHOES
in all white and white with colors

In Our 28th Year

Queen Quality BOOT SHOP
1221 F ST. N.W.

AAUW Awards Fellowships for Advanced Study

The American Association of University Women announced yesterday award of 34 fellowships to women scholars to help them conduct advanced research.

The fellowships, most of them for $1,500, total $52,000.

Research subjects involved include a wide variety—higher mathematics, agricultural economy, botany, zoology, music, archaeology and literature.

Two recipients have projects in the field of Russian economics.

Mrs. Ruth Amende Rosa, of New York City, a Columbia University graduate student, proposes to study policies of Russian industrial and commercial enterprise prior to the Russian revolution.

Mrs. Janet Chapman, New York City and likewise a Columbia graduate student, is to study Russian economic policies and planning methods.

Ten of the fellowships were awarded women scholars in foreign countries.

Among them is Miss Ada Bruhn, keeper of the department of arms and armor, Tojhusmuseum, Copenhagen, Denmark, who will do research in arms and armor at New York and Boston.

Other fellowship awards included:

Miss Charlotte Erickson, Rock Island, Ill., graduate student at Cornell University, to study northern European migration to the United States.

Miss Margaret R. Beattie, Hyattsville, Md., Cornell University, study of land use in the Corn Belt.

Dr. Sirarpie der Nersessian, professor of Byzantine art and archeology at Harvard University, Dumbarton Oaks Research Project, Washington, D. C.

Rings on Their Fingers

Mrs. Will Allen of Mayfield, Ky., announces the engagement of her daughter, Lillie Mae, to Dr. Guy Forrest Sutton, jr., of Alexandria. Dr. Sutton is the son of Mr. and Mrs. Sutton of Staunton, Va.

The bride-elect is a graduate of Happy's College, Mayfield, Ky., and for the past few years has been employed as secretary to Representative Noble J. Gregory of Kentucky. Dr. Sutton received his Doctor of Medicine degree from the University of Virginia.

Harris & Ewing

MISS LILLIE MAE ALLEN

. . . engaged to Virginian

MISS BETTY JANE STOUT

Stout—Harris

Mrs. J. Duerson Stout announces the engagement of her daughter, Miss Betty Jane Stout, to Clifford O. Harris of New York, son of Mrs. Dorothy Harris of Philadelphia.

The bride-elect, daughter of the late Dr. J. Duerson Stout, is a graduate of Radcliffe College and is engineering associate editor of the Modern Plastics Encyclopedia in New York.

Mr. Harris, a graduate of Temple University, was assistant division engineer of an Engineer combat battalion in the European theater during the war and is now serving as a major in the organized Reserves.

Collet—Butler

Mr. and Mrs. Walter J. Collett of Newton, Conn., announce the engagement of their daughter, Joan Mary, to Scot Butler, son of Mr. and Mrs. Ovid Butler of Washington.

The bride-elect, who during the war served with the American Red Cross in France and Germany, is a graduate of Swarthmore College and has been studying at Columbia University.

Her fiance, a graduate of Swarthmore, completed his studies in the graduate school and the Russian Institute at Columbia University. During the war he served in the European theater.

The wedding will take place in August.

Belcher—Grishkot

Mr. and Mrs. Floyd E. Belcher announce the engagement of their daughter, Anna Lee, to Harold Carl Grishkot, son of Mr. and Mrs. Julius Grishkot.

The bride-elect is employed by the Civil Aeronautics Board and her fiance served in the U. S. Navy for three years.

The wedding will take place in the fall.

From Page 1

Diplomatic Circling

to Turkey, and his father served as Minister to this country at one time. Alexander Cretzianu fled Romania when he was condemned to life imprisonment. He and Mrs. Cretzianu have been here a little over 2½ years.

Assistant Secretary of State and Mrs. Willard Thorp were at the party, as well as Carlton Savage of the State Department, Mr. and Mrs. Elliott Thurston, and Mrs. Lansdale G. Sasscer and Miss Elizabeth Sasscer of Upper Marlboro, Md.

Mme. Szegedy Maszak, always a favorite with Washingtonians, is as charming as ever, and her exiled husband still has his excellent sense of humor.

JEAN BAUBE, Counselor of the French Embassy, has just returned from Paris where he says the tourist season is already in full swing. Hotels are crowded, flowers are pushing through in the Tuilleries, and from around the Madeleine up to the Place de la Republique, sidewalk cafes dot the grand boulevards. The chief topics of conversation, he says, are the ECA and the German problem.

Mr. and Mrs. M. I. Botha of the South African Legation have just returned from a month's visit in Mexico City. Mrs. Andrews, wife of the Minister, is leaving at the end of the month for Wianno, Cape Code, where the Minister will join her later in the summer.

The new Ambassador of Panama, Octavio Vallerino, arrived in New York Wednesday with Senora de Vallerino and their two teen-age daughters, Analida and Ida. They are expected at the embassy today.

Walter Bell, private secretary and personal assistant to former British Ambassador Lord Inverchapel, is returning to London soon, and the Secretary of the Austrian Legation and Mrs. Coreth are returning to Vienna, Austria. The new staff members of the Austrian Legation are Dr. Joseph Schoener, Counselor, and Dr. Gordian Gudenus, Secretary.

Looking ahead to next month, President Romulo Gallegol of Venezuela will be guest of honor at a reception at the embassy July 3 and from the reception he will go with President Truman to Missouri to attend the unveiling of a statue of Bolivar in the town of Bolivar. The reception at the embassy was pushed ahead two days, as July 5 is the national holiday of Venezuela on which day in 1811 Venezuela was liberated from the Spanish by Bolivar.

Grand Duchess Olga, sister of Czar Nicholas II of Russia, and seven members of her family are due in Montreal on Wednesday on board the Empress of Canada. The royal exiles have been living on a farm in Denmark since they fled from Russia in 1919. According to a report from a public relations officer of the Canadian Pacific Railway, they are coming to Canada under the auspices of the railway's department of colonization and immigration, to take up farming in Ontario.

Ring Out, June Bells!

. . . This is the month of rice, old shoes, tulle, flowers, pretty girls, and Presents, Presents, Presents! Where do you get them on your overloaded budget? . . . D. L. BROMWELL, 710 12th Street N. W., of course! Say it with Sterling, Silver plate, or gifts of Brass where gift buying is a positive pleasure with hundreds of things to choose from. BROMWELL'S, making homes brighter since 1873.

Follow the Gallup Poll—you'll find it four times a week exclusively in The Washington Post.

Fabergette by FABERGE

A stroke of genius is this enchanting new perfume dispenser. Through its gold-plated applicator, the precious perfume is drawn in just the right amount . . . just where you want it. In any of the four fragrances, Aphrodisia, Woodhue, Tigress or Straw Hat. 1¼ dram perfume in each Fabergette. $2.50 plus tax.

Perfumes, First Floor
Also at Spring Valley

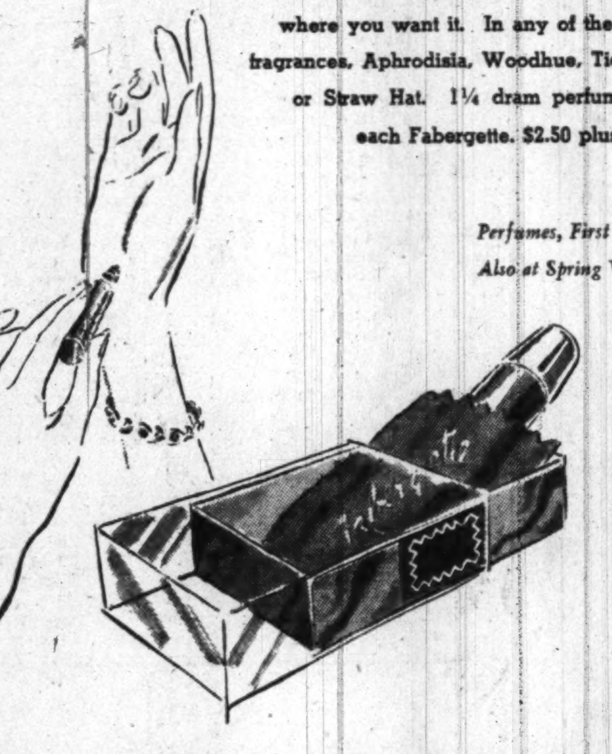

Julius Garfinckel & Co.

SPECTATORS by *Valley*

A dressy style of spectator with open toe and heel and a pair of pert leaves on the side. In cool combinations of tan and white, blue and white or black and white. Ours alone. $18.95

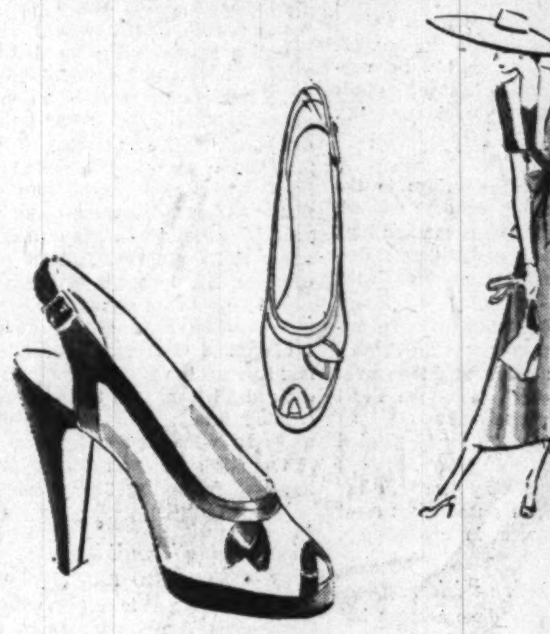

Beautiful Shoes, Second Floor

Julius Garfinckel & Co.
F Street *at* Fourteenth

Antoine

We want you to have a glorious summer . . . from permanent to pedicure. we'll send you on your beautiful way. Call NAtional 7733 for an appointment.

Our baby curl cut for comfort, ease and cool sleekness . . . so easy to brush into place.

Soft and lustrous permanent to hold and keep your baby curls. Skillfully done by various methods as you desire it.

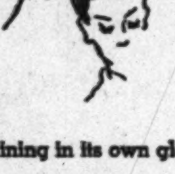

Protect your hair from sea and sun with Antoine's gentle tint, enhancing its sparkle.

Shining in its own glory, your hair is styled for you by our experts.

Smooth and protected, your nails are bathed in oils and lacquered as you wish.

Neat, pretty feet upon the sand . . . credit our soothing leg mask and massage pedicure.

Golden tan, your legs, and free from fuzzy hair expertly done by our painless wax treatment.

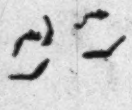

Your eyebrows, shaped and styled to best enhance your own pretty eyes.

Complete with cool, beauty-aiding facial . . . then you're off for your well-favored summer.

Antoine Salon, Seventh Floor
Also at Spring Valley

Julius Garfinckel & Co.

CALL ME 2116

certified

cold air

fur

storage

Give your fur and cloth coats the care they need—Zirkin's Cold Air Storage. Our complete fur service offers repairing, remodeling and Hollandertizing.

Call ME. 2116 for a Bonded Messenger Pick-up

Zirkin
821 Fourteenth Street

For Fur Storage call NAtional 7733. Cold Storage vaults on premises

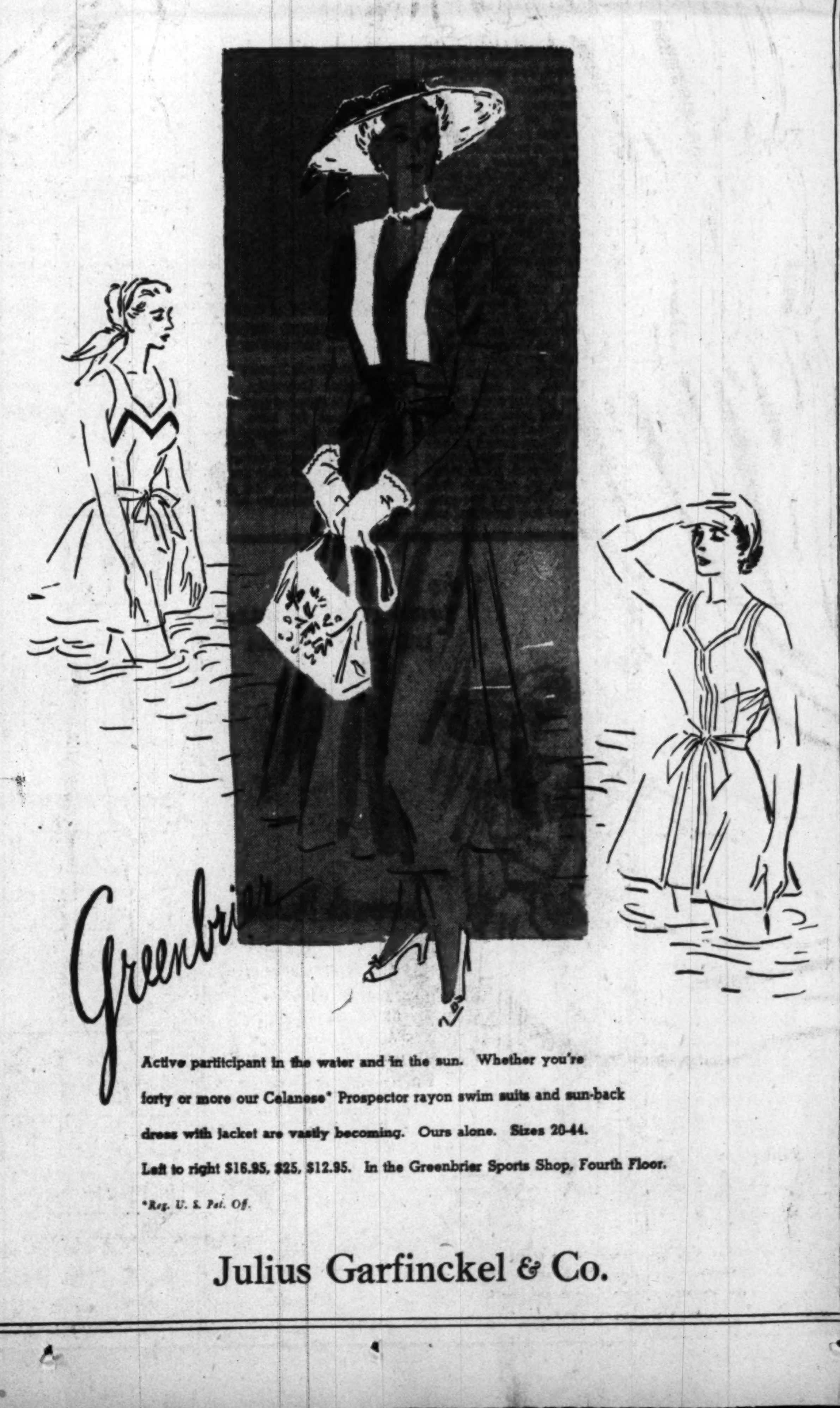

Active participant in the water and in the sun. Whether you're forty or more our Celanese* Prospector rayon swim suits and sun-back dress with jacket are vastly becoming. Ours alone. Sizes 20-44.

Left to right $16.95, $25, $12.95. In the Greenbrier Sports Shop, Fourth Floor.

*Reg. U. S. Pat. Off.

Julius Garfinckel & Co.

Jelleff's

1214-1220 F St.
Washington 4, D. C.

. . . 1898-1948, our Golden Anniversary Year!

Let the wedding bells ring out— and here's to the Bride Beautiful!

"Blush" for our blushing bride's stockings. An exquisite skin tone in grossamer 54 gauge, 15 denier nylon. $2.50.

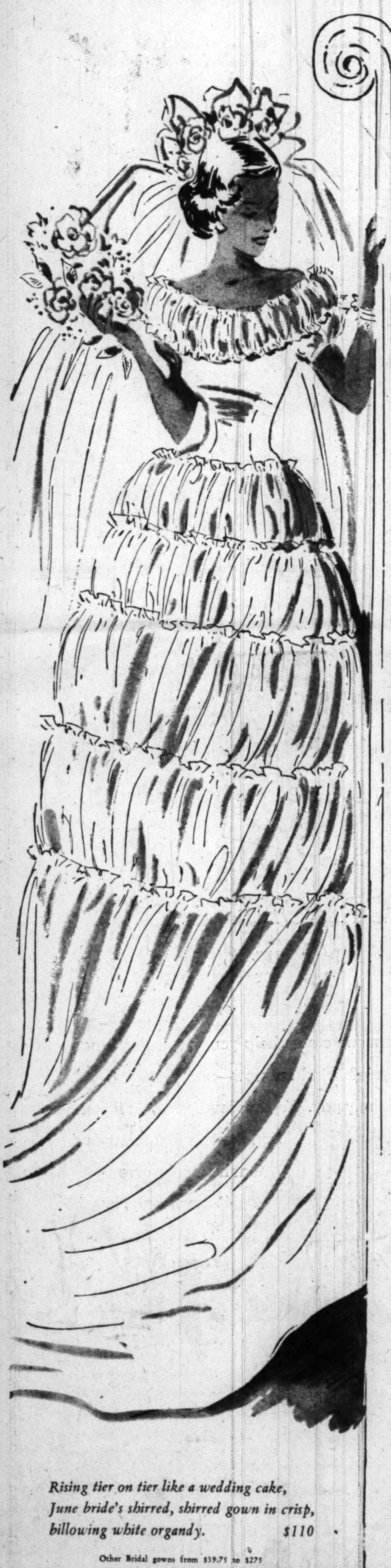

Rising tier on tier like a wedding cake, June bride's shirred, shirred gown in crisp, billowing white organdy. $110

Other Bridal gowns from $39.75 to $275
Bridesmaid's gowns from $19.95 to $59.75
Choose them with the help of our bridal consultant
Jelleff's—Bride's Shop—Second Floor

"Silver Bride" ensemble, Lady Leonora white rayon crepe duet, lace frosted and ribbon streamed.
Gown, $13.95; Slip, $7.95.

Lady Leonora Ivory-Glow rayon satin ensemble deep-dipped in lace, cocktail hemmed.
Gown, $13.95; Slip, $7.95.

Like walking on sea foam, wearing this net tided gown in sea spray white rayon crepe sashed in bride's blue ribbon. $16.95.

Shirred embroidered net tops Lady Leonora's white Bemberg Dreamglo rayon crepe ensemble. Gown, $12.95; Slip, $7.95.

Sizes 32 to 36 in the above group.
Jelleff's—Underwear Shops—Second Floor

Angel-Robe Ensembles
$25

So very demure, ribbon run ensemble complete with precious dust ruffles. Rayon crepe, white and sheer. Sizes 10 to 16. $25

Sheer white robe, gleaming white gown . . . rayon sheer and rayon satin, both touched with ivory lace. $25

Jelleff's—Negligees
Fourth Floor

And at our Shirlington and Bethesda Stores

Francette Bridal Corsets

Francette's lovely white nylon foundation, boneless and beautifully trimmed in lace. Sizes 34 to 38. $19.50

Francette's light white little girdle in gleaming rayon satin and lastex. Sizes 27 to 32. $12.50.

Jelleff's—Corset Shop
Second Floor

See our bridal casements of trousseau lingerie

Bethesda Curtain and Drapery Shop

7137-7139 Wisconsin Ave., Bethesda, Maryland
WI. 3445

In the Heart of the Bethesda Shopping Center, See our attractive window display. Free Parking in our Shopping area. Store Hours 9:30 A. M. to 6 P. M.

Permanent Finish

ORGANDY CURTAINS

You don't need starch to keep your dainty organdy curtains crisp and fresh. Airflow Permanent Finish, chemically created in the cotton fibres, needs only to be ironed damp to restore the finish. Deep ruffles, picot edges, all the different sizes you need, to be used criss-cross or Priscilla style.

SPECIALLY PRICED!

63" Long x 84" Wide .... $5.75 pr.
72" Long x 84" Wide .... $5.95 pr.
87" Long x 84" Wide .... $6.75 pr.
90" Long x 164" Wide .... $13.50 pr.

CURTAINS • BEDSPREADS • DRAPERIES • SLIPCOVERS
UPHOLSTERING • TAPESTRIES • CRETONNES • LAMPS

1219 CONNECTICUT AVENUE

PASTERNAK

Cool silks for a city-summer . . .

Two comely coolers in imported pure silk shirting give a refreshing lilt to a summer wardrobe . . . A thousand lives in the forthright simplicity and extreme wearability of their character . . . checked in pink, blue or black with grey. From our collection of distinctive silks.

OUTFITTERS TO GENTLEWOMEN SINCE 1903

Wedding Bells Ring

Miss Anna Caroline Gurganus became the bride of Robert Edward Montgomery at Luther Place Memorial Church at 4 p. m. yesterday. She is the daughter of Mrs. Anna M. Gurganus of Washington, and her husband is the son of Mr. and Mrs. Wilbur B. Montgomery, also of this city.

Dr. L. Ralph Tabor officiated and the bride was given in marriage by her uncle, George J. Schmitt of Beaver Meadows, Pa. She wore white marquisette with a shirred bertha and with a skirt fashioned in tiers. Her veil fell from a cap of imported lace and she carried a nosegay of roses, small white chrysanthemums and forget-me-nots.

Miss Edith Jane Boone was maid of honor, wearing powder blue mousseline de soie and carrying a nosegay of flowers. Willard D. Hubbard was best man and the ushers were William N. Barrett, John C. Merwin, Richard E. Berger and Joseph W. Wilson.

Hessler Studios.
MRS. ROBERT MONTGOMERY
. . . wears marquisette

Burns—Lippold

In the Nativity Catholic Church at 11 a. m. yesterday, Miss Doris Kathryn Lippold became the bride of Francis Jerome Burns, the Rev. Lawrence McGlone officiating. The bride is the daughter of Mrs. Charles W. Lippold and the late Mr. Lippold and her husband is the son of Mrs. John J. Burns and the late Mr. Burns of Holyoke, Mass.

The bride, who was given in marriage by her brother, Charles R. Lippold of Cleveland, wore an off-the-shoulder gown of Chantilly lace and a finger-tip veil held by clusters of orange blossoms. She carried her mother's prayer book covered with orchids and lilies of the valley.

Mrs. Guilford R. White, jr., sister of the bride, was matron of honor and Miss Frances J. Martin and Miss Marcia A. Eglof were bridesmaids. The attendants wore Madonna blue gowns of lace and marquisette with hats to match and carried bouquets of pink roses and blue delphinium.

John W. Burns was best man for his brother and John A. Strain and Daniel F. Strain, cousins of the groom, were ushers.

The bride is a graduate of Mary Washington College of the University of Virginia. The groom is employed at the Veterans' Administration and is attending George Washington University.

Hessler
MRS. FRANCIS J. BURNS
. . . carries mother's prayer book

Racca—Lawson

Miss Nancy Jane Lawson and Eugene Clement Racca were married yesterday in St. Paul's Episcopal Church, Rock Creek Parish. The bride is daughter of Mr. and Mrs. Fred E. Lawson of Takoma Park, and Mr. Racca is son of Mr. and Mrs. Eugene John Racca.

Officiating at the ceremony was the Rev. Charles W. Wood. Given in marriage by her father, the bride wore white lace over taffeta.

Glogau
MRS. EUGENE C. RACCA
. . . former Miss Lawson

A crown of matching material, trimmed in pearls held her short veil and she carried a white orchid bouquet.

Mrs. Wesley McC. Morris, jr., was matron of honor, and wore pale blue eyelet with matching crown and carried orchids. James Hamilton Bartley served as best man and ushering were John Waters and John Frank.

A reception followed, at the home of the bride's parents.

Veihmeyer—Easby-Smith

Miss Margaret Easby-Smith became the bride of Edward Brady Veihmeyer at 10 a. m. yesterday at St. Gabriel's Church, the Rev. John Roeder officiating. She is the daughter of Mr. and Mrs. Paul Easby-Smith of Washington and her husband is the son of Mrs. Oliver T. Veihmeyer and the late Mr. Veihmeyer, also of this city.

Given in marriage by her father, she was gowned in ivory satin appliqued in seed pearls. Her finger-tip veil of illusion was draped from a seed pearl coronet and she carried a prayer book with white orchids on the cover.

Mrs. Paul P. Williams attended her sister as matron of honor and Miss Edith O'Brien was maid of honor. They wore yellow and green marquisette gowns and carried spring flowers. Miss Anne Veihmeyer, sister of the bridegroom, was maid of honor wearing peach marquisette and carrying spring flowers.

Harris & Ewing
MRS. EDWARD B. VEIHMEYER
. . . former Miss Easby-Smith

Frank Veihmeyer was best man for his brother and the ushers were Payl Easby-Smith, jr., brother of the bride, Lieut. Henry Johnson, USN, John Toher and Carl Ruppert.

A reception was held at Columbia Country Club.

Gardiner—Dye

Miss Doris M. Dye was married to George E. Gardiner at Wilson Memorial Methodist Church yesterday afternoon. She is the daughter of Mr. and Mrs. Charles E. Dye of Washington and Jacksonville, Fla., and her husband is the son of Mr. and Mrs. Samuel L. Gardiner, sr., of Washington.

The Rev. H. H. Hoyt officiated and the bride's father gave her in marriage. For her wedding Mrs. Gardiner wore a lace and marquisette gown, the bodice fashioned of lace and the bouffant skirt of the net. Her veil of French illusion was edged in Chantilly lace and she carried white roses, lilies of the valley and sweetpeas.

Miss Betty L. Treece of Jacksonville, Fla., was maid of honor, wearing blue taffeta and carrying pink roses. Margie Reidell was flower girl, wearing white organdy. Misses Mary Ellen Cameron and Jane A. Manning, the bridesmaids, wore green and pink taffeta frocks.

Guy A. Gardiner was best man for his brother and Kendall Willoughby and Dallas Heitt were ushers.

MRS. DOMINICK P. VASCO
. . . has home wedding

Vasco—Darcey

In a ceremony held at the home of the bride's parents, Mr. and Mrs. Stanley R. Darcey of this city, Miss Janet Hazel Darcey was married to Dominick Paul Vasco, son of Mr. and Mrs. Dominick A. Vasco, also of Washington, at 4 o'clock yesterday afternoon. The Rev. Paul F. Harris officiated.

Mr. Darcey gave his daughter in marriage. She wore brocaded white satin trimmed in net, a finger-tip veil and carried an old-fashioned bouquet. Miss Nancy Jane Darcey, dressed in blue taffeta, attended her sister as maid of honor and Miss Rose Vasco, sister of the bridegroom, and Miss Ann Gorcke were bridesmaids. They wore yellow and aqua taffeta and carried old-fashioned bouquets.

Armand D. Vasco was best man and Anthony J. and John A. Vasco were ushers.

Stuckey
MRS. GEORGE E. GARDINER
. . . former Miss Dye

Miss Fort, Mr. McLouglin Engaged

Mrs. James Lynn Fort announces the engagement of her daughter, Sallie Bacon, to William Glen McLoughlin, son of Mrs. William McLoughlin of Washington and the late Mr. McLoughlin. The bride-elect is the daughter of the late Mr. Fort.

Miss Fort is a graduate of George Washington University where she was a member of Pi Beta Phi sorority. Mr. McLoughlin, a graduate of Catholic University, served as lieutenant during the war and is now employed at the Johns Hopkins University Laboratory of Applied Physics at Silver Spring.

Daughter to Moncures

Comdr. and Mrs. Samuel P. Moncure announce the birth of a daughter, their second child, on May 26 at Bethesda Naval Hospital. Mrs. Moncure is the former Miss Jane Belt, daughter of Mr. and Mrs. Haller Belt of San Francisco.

Jean Matou

CONNECTICUT AVENUE AT M
7115 Wisconsin Ave., Bethesda

Cool and Lovely

A classic dress of white rayon sharkskin for resort or town wear. Cool and flattering against your warm tan. Naturally its tubbable. One from our wide collection.

39.95

Second Floor

"The Shop of True Continental Atmosphere"

Be Daisy Fresh in

TUBBABLE CHAMBRAY

The two-piece suit for summer is designed with a double purpose . . . comfort and smart appearance. Blue, brown, green striped with white.

Sizes 10 to 18. Also white polka dotted black or navy. $9.98

Full line of beachwear and lingerie

CHERIE'S *Maternity fashions*

"In The Heart of The Medical District"

1923 Eye St. N.W. RE. 2247

YMS LADIES' SHOP . . .

PURE SILK PRINTS

Sketched is only one of the smart new dresses from our large collection of cool PURE SILK PRINTS . . . One and two-piece models in a variety of beautiful designs with the subtle new look. Sizes 12 to 18.

$35

Others $22.95 to $49.95

The Young Men's Shop
36th Year at 1319 F Street

To look your best . . . don't look your age!

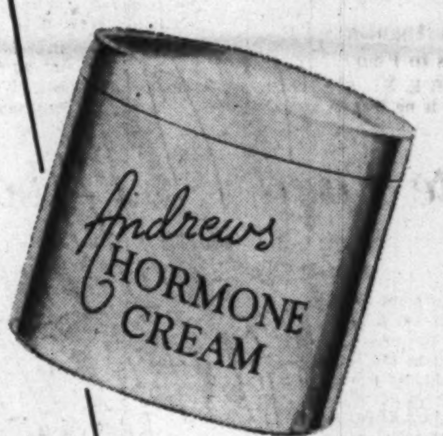

HORMONE CREAM

3 ozs. for $1.25 plus 20% tax

Can a hormone cream help you, too, look younger again? Find out now—at a price you will willingly pay. Try Andrews. Get the flattering skin benefits that many find that hormones give

45-day supply, less than 3 cents a day.

Jelleff's
1214-1220 F St.
Wash. 4, D. C.

Aisles of Beauty, Street Floor
And at our Shirlington and Bethesda Stores

MISS RUTH ROBURN

Beauty Consultant for Andrews

Will be in our Cosmetic Department all this week. Without obligation you are invited to come in for consultation and for advice on the use of this hormone cream as a beautty aid. Learn now to help the skin become more lovely and youthful looking through hormones.

FAMOUS-MAKE *SHOES*

At a Saving of $5 to $15 the Pair

$5.95 $9.95

SUCH FAMOUS NAMES AS
- *Seymour Troy Originals*
- *Jay Thorpe*
- *Bonwit Teller*
- *Saks Fifth Ave.*

Doeskin . . . Calfskins . . . Patents—Black, Blue, Red, Green, Brown, Multi-Colors, All White, Brown and White Reptiles—Dozens of new fashions—All sizes, but not in all styles.

Values to $25

STORE HOURS: Thurs., 9 A.M. to 9 P.M.

ALL SIZES 3 to 12 . . . AAAA to C But not in all Styles

The SHOE MART *Of Conn. Ave*
1323 CONNECTICUT AVE.

Store Hours Daily, 9 to 6 Thursday, 9 to 9

Just Below Dupont Circle . . . Phone ADams 9543

Mary Haworth's Mail

Although She Has Forgiven, Wife Can't Forget Husband's Romance With Woman Overseas; She Prays for Peace, But Her Soul Is Tormented

DEAR MARY HAWORTH: Almost two years ago my husband went overseas and the separation, after nearly 25 years' marriage, seemed to tear at the very roots of my being.

We had always been very close, very affectionate. In fact, our marriage seemed ideal in every respect, for we had fun with each other and with our children in a fine home life.

In John's absence I was terribly lonely, but that loneliness was intensified after his return, because I could sense a difference in his attitude toward me and I kept telling him there seemed to be a rift between us.

After six months he finally told me of the woman he had supported overseas, a married woman with two children, whose husband had left her for another. He said he pitied her so much that he just had to help her, and though she had fallen in love with him, he did not return her love.

Are All Men Polygamous?

WHILE I realize that John was not unfaithful to me in the largest sense of infidelity, I know they shared physical affection and that he wrote to her and sent her things after his return. Finally I had a showdown and after bitter words he promised never to write her again.

He insists she was not attractive physically, that his affair was only an incident in his life, that all the American men overseas made friends of the women; and that I was the one he loved and always would love.

My problem is not one of forgiving; it is one of forgetting. Since his return I lie awake nights wondering, "How could he forget our love so easily? How could he so disillusion me?" I love him dearly; I want to be sweet and kind to him, I don't want to be bitter. But how can I forget?

Is it true that all men are polygamous and, given the chance, would betray the wife they profess to hold most dear? I had always felt that our physical intimacy was a sacred bond. Am I a fool for believing that? I have read the Bible, also "Peace of Mind," and I pray, but still I have hours of torment. Will this blow over? I need your help E. S.

Wife's Anguish Refers to Fear

DEAR E. S.: See I John, iv:18, "There is no fear in love; but perfect love casteth out fear; because fear hath torment. He that feareth is not made perfect in love."

You don't love your husband as "dearly" as you think. Rather, you feel completely dependent on his love and approval to give you significance and security. Consequently the discovery that another woman was able to chisel in on his pity and largesse fills you with fear.

Thus fear is at the root of your torment, and fear spawns fierce resentment also, directed at him for dynamiting your security-sense; but you hardly dare express this hostility, lest it widen the rift already existent and cause you to feel even more threatened.

Ergo, you want to act "sweet and kind" for expedient reasons, but the pretense galls you; and it is hypocrisy to say that you have forgiven. At best, you have gone through motions of condoning what's done, even while dueling with lingering repercussions of the affair.

Fails to See Man Needs Her

NOW for help: In the enormity of your infantile self concern, you completely overlook the fact that John needs you, and as he indirectly testifies, "always will." So your real security in relation to him rests on recognizing his needs and responding to them.

It is an open secret among psychologists that men are the weaker sex; and for a fill-in on that, read Chapters 12 and 13 of Dr. Edmund Bergler's book, "Divorce Won't Help" (Harper & Brothers). Chapter 12 is titled "The Myth of the Superior Male," and Chapter 13, "The Minimum Requirements for a Good Wife."

The wise successful wife is always, at heart, very much the mother in relation to her man; and the average devoted husband cleaves to his wife either in response to her maternal qualities or in the unconcious hope that eventually she will manifest them

Probably the woman overseas was intuitively richer on this score than you, which perhaps explains why John seems changed since his return. He senses a deficit in the relationship, of which he was unaware before; and it would be good for your soul to meet the challenge creatively. M. H.

Mary Haworth counsels through her column, not by mail or personal interview. Write her in care of The Washington Post.

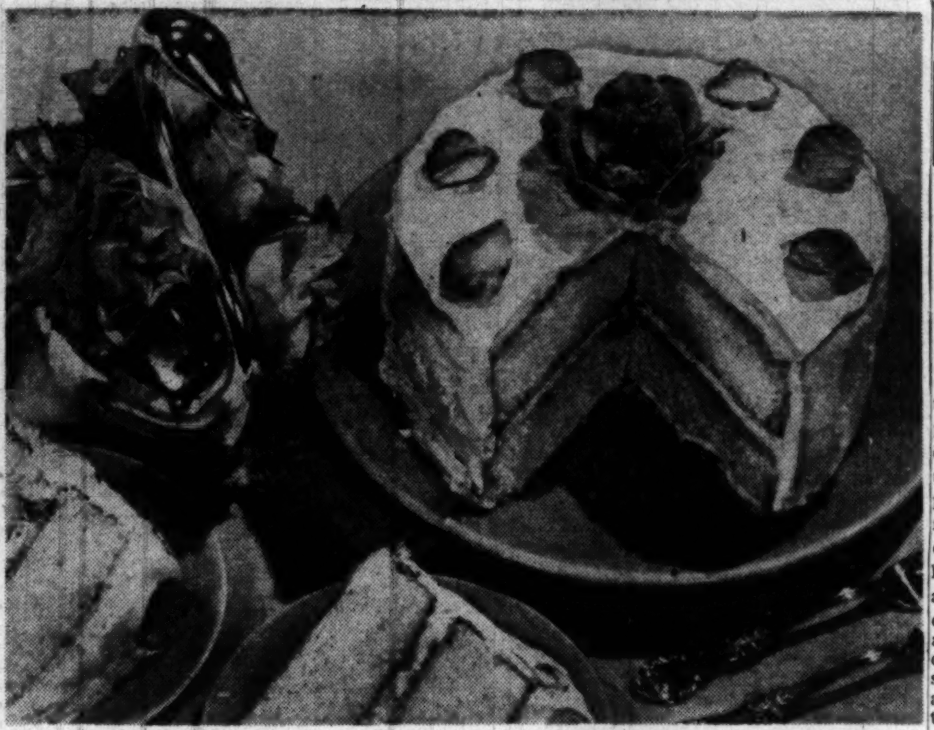

FOR a lovely June party, why not have a June Rose Cake? Make it with luscious strawberry frosting and decorate with real rose petals, candied at home.

JUNE ROSE CAKE

- 2 cups sifted cake flour
- 2 teaspoons double-acting baking powder
- ¾ teaspoon salt
- 1 cup plus 2 tablespoons sugar
- 1/3 cup butter or other shortening
- ¾ cup milk
- 1 teaspoon vanilla
- 1 egg, unbeaten

Sift dry ingredients together. Stir shortening just to soften, then sift in dry ingredients. Add milk and mix until all flour is dampened. Then beat two minutes. Add egg and beat one minute longer. Count only actual beating time, or count beating strokes, 150 of them to the minute. Scrape bowl and spoon often. Bake batter in two lined 8-inch pans in moderate oven (375 degrees Fahrenheit) for 25 minutes, or until done.

After layers cool, spread Strawberry Fluff Frosting between them and on top and sides of cake. Here's how to make it:

- 1 unbeaten egg white
- ½ cup sugar
- Dash of salt
- 2/3 cup sliced strawberries

Place egg, sugar, salt and 1/3 cup strawberries in double boiler over rapidly boiling water. Beat constantly for four minutes. Remove from boiling water and beat until cool. Then fold in 1/3 cup strawberries.

Use fresh rose petals for candying. Wash and dry gently. Cut out thick white base of each petal, which is bitter. Then, with fingers or a soft brush, cover each petal on both sides with egg white beaten to a froth. Sprinkle granulated sugar over both sides of each petal. Dry sugared petals on tray in refrigerator. Arrange in shape of rose in center of cake by thrusting lower edges into frosting. Place around edge of cake, too.

Ask Anne

How to Get Paint Analyzed

I am planning to paint a table black, and I would like to know how to get the satin-like finish you find on black furniture in the better stores. I do not want an "enameled" look. I have removed the finish and sanded the top, which was badly scarred. Is it necessary to remove the finish on the rest of the table? A. S.

A satin-like finish can be obtained by rubbing the dried painted surface with finely powdered pumice stone and oil. As an undercoater, use a flat drying wall paint or enamel undercoater. The first coat should be thinned with one fourth as much turpentine, the later coat or coats should be paint as it comes from the can. Allow each coat to dry thoroughly before applying the next and apply all coats evenly. The first two coats should be undercoated and the last a flat-drying black enamel. When the last coat is thoroughly dry, place powdered pumice in a flat box top, dampen a square of felt (an old hat is fine) with sweet oil or other light oil and touch it to the pumice stone, shaking it to remove excess. Rub lightly with the pumice which clings, using not more than six or eight strokes in one place. A greater number or heavy pressure strokes might cut through the painted surface. When rubbed evenly all over, immediately clean the surface with a cloth dampened in the same oil used for rubbing.

If the finish on the legs is in good condition, it will not be necessary to remove it. However, it might be wise to go over the surface with fine sandpaper to improve the bond between the surface and paint.

Could you suggest the best order for washing the following items in a nonautomatic machine: underclothes, handkerchiefs, colored shirts, white shirts, colored sox, colored pajamas and house dresses, sheets, tea towels, bath towels? L. M.

When dividing clothes into loads for washing, sort them as to amount of soil (very soiled clothes should not be washed with lightly soiled ones). Also, do not wash colored clothes with white for fear of discoloration from fading or the white clothes picking up lint from the dark ones. Clothes should also be grouped as to fabric so all pieces in one load will require the same washing, temperature and time. Accordingly, here is how the suggested items might be sorted and the order in which to wash them:

1. Tea towels.
2. White shirts, handkerchiefs.
3. Sheets.
4. Colored shirts, housedresses.
5. Bath towels.
6. Colored pajamas and underclothes (cotton) and colored socks (if you are sure they do not fade).

If you do not have enough garments in one group to make up a load, some groups can be combined following suggestions given above. Also, if there are many very soiled items in each of these groups you will probably need at least one change of water during the washing.

Color in Your Life

Bright Chairs, Furnishings Are Effective in Garden

By Dorothy Draper

MOTHER NATURE is the only gardener who can mix colors indiscriminately, scatter her planting in wild abandon and still give the effect of an enchanting and harmonious picture. Most gardens must be carefully planned from tip to toe.

For instance, when we did over the Greenbrier Hotel in West Virginia I dreamed up a small Southern garden to open off the dining room. Every minute detail was thought out with care.

Richard Webel, the landscape architect, and I worked out a fairy-tale garden on two levels, with a pale pink brick serpentine wall, ending in a lower wall, topped by a spanking-white picket fence. From a bay window in the dining room, the garden made an enticing picture. An apple tree with its bursting blossoms looking like a delectable pink confection, had been transplanted to the upper paved level. And under the apple tree in a 6-foot circle of earth we placed rows of potted white azaleas in a solid snowy ring. (This is an effective and inexpensive idea to copy, using white petunias.) The lower level was covered with white gravel and surrounded by a great box border.

A FOUNTAIN, placed against the pink brick wall, splashed merrily in the sunshine. Is there anything more inviting than the sound of water in a garden on a summer's day? To me, no garden is complete without the cool drip of water.

On either side of the fountain, masses of pink Darwin tulips nodded in the breeze, and on the terrace steps stood pots of white Easter lilies.

A double chaise longue with its bright yellow cushions and wide yellow hood, the white cast-iron chairs with their delphinium-blue duck seats and wide-spreading yellow umbrellas with white fringe made the garden into an outdoor living room that not only was a pretty picture but one that guests were reluctant to leave.

Unfortunately, we can't all have such a dream garden, but whether you have a backyard plot in the suburbs or a tiny square of rooftop in the city, remember: That a splash of one color is more effective than too much variety; that flowering trees and shrubs give you a lot for the money; and that gay cushions on your outdoor furniture, not only bring color to your own garden but add gayety to the whole neighborhood. So get started!

The Family Scrapbook

By Dr. Ernest O. Osborne

Play Equipment

If you're one of those lucky families that has a back yard all your own, you'll want to make the most of it. There are lots of interesting things that have been done to back yards. We'll be talking about them in the SCRAPBOOK quite a bit in the next few weeks.

Climbing is one of the activities most enjoyed by youngsters from 2 to 12 and sometimes even older. If you have a good tree— a really climbable one—you're fortunate. We had a wonderful pepper tree when I was a boy—equipped with a tree house—a secret escape route and all the trimmings. But if you have no yard, a sturdy four-or-five-bar piece of fence set on a convenient corner of the living room can be lots of fun for the younger children.

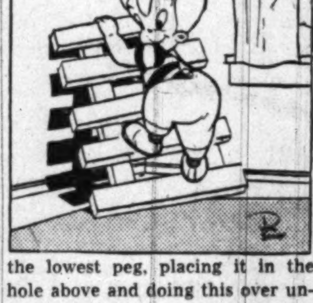

A strong climbing pole is another fine piece of equipement. It can be used for "shinnying" or can have holes bored at easy intervals on the sides into which sturdy pegs may be inserted. equipped with three or four pegs which fit not too snugly, the older children can have lots of fun as they climb by reaching down for the lowest peg, placing it in the hole above and doing this over until they reach the top.

A Protection

If the pie has browned before the filling is quite done, cover the pie plate with an inverted pie plate or pan and continue cooking until you are sure the filling is done. In this way the crust will not get too brown.

The New Puppy

Teach the new puppy not to jump up on everyone who comes to the house. Many people are afraid of dogs and are very much annoyed and scared even if the dog is the most friendly in the world. You can readily train it to stop this habit when it is young.

Fit for a Wedding

Delicate malines, imported flowers and your choice of rich materials go into your custom-made bridal veil from Bachrach. Choose a cloud of veil held by clustered flowers, a picture bonnet for your bridesmaids, or matching headdresses for you and your attendants.

Imported French Illusion veiling nqw available by the yard . . . measures 2 yards wide.

Bachrach
733 11th Street N.W.
Millinery and Hat Blockers

Brooks
1109 G Street

a suit, a coat, a dress!

complete ensemble 25.00

And you can mix or match both of them with other summer dresses and coats. Full skirted basic dress in black or navy rayon crepe with white print, fitted capelet coat in black rayon faille. Sizes 10 to 18.

Coat separately 12.95

Fashion Colony, Third Floor

Brooks
1109 G Street

come
write
phone!

MENNIG

sun-back brunch coat

6.95

It's young, neat, gay! Ready for anything from dusting the books to marketing to gardening! Galey and Lord cotton plaid gingham, in aqua or pink combinations. Zipper back, gay bow. Sizes 12 to 20.

Brunch Coats, Third Floor

Brooks, 3411 Conn. Ave., Open 'til 9 P. M. except Monday

Expecting a Baby?

Mother's Friend massaging preparation helps bring ease and comfort to expectant mothers.

MOTHER'S FRIEND, an exquisitely prepared emollient, is useful in all conditions where a bland, mild anodyne massage medium in skin lubrication is desired. One condition in which women for more than 70 years have used it is an application for massaging the body during pregnancy . . . it helps keep the skin soft and pliable . . . thus avoiding unnecessary discomfort due to dryness and tightness. It refreshes and tones the skin. An ideal massage application for the numb, tingling or burning sensations of the skin . . . for the tired back muscles or cramp-like pains in the legs. Quickly absorbed. Delightful to use. Highly praised by users, many doctors and nurses. Millions of bottles sold. Just ask any druggist for Mother's Friend—the skin emollient and lubricant. Do try it.

Mother's Friend

Frosty White
FOOT SAVERS

for summer comfort afoot, all day, everyday. Cool white suede, smart to the eye, so very comfortable because its made on the exclusive short-back last..

AAAAAA to C: 3 to 11 18.95

Rich's
F STREET AT 10th

exclusive in Washington at RICH'S

R. Harris & Co.
JEWELERS AND SILVERSMITHS SINCE 1874
F AND ELEVENTH STREET, N. W.

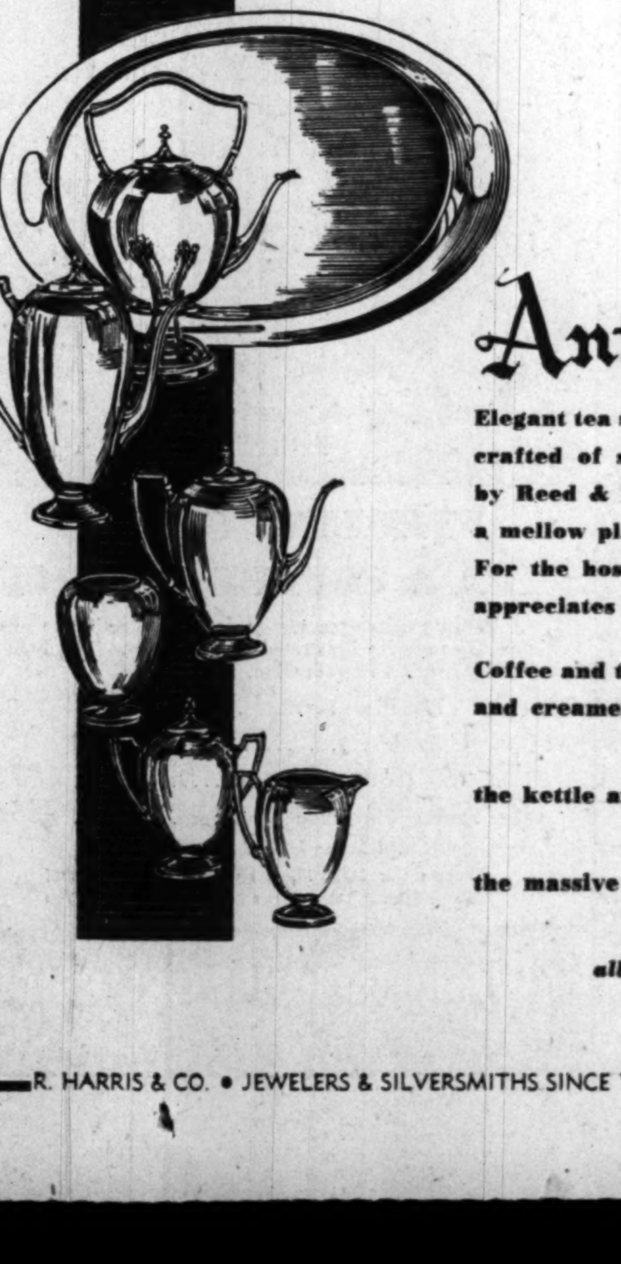

Antique

Elegant tea service crafted of sterling silver by Reed & Barton, with a mellow platinum finish. For the hostess who appreciates perfection:

Coffee and tea pots, sugar and creamer, waste bowl 390.00

the kettle and stand 275.00

the massive waiter 375.00

all tax included

R. HARRIS & CO. • JEWELERS & SILVERSMITHS SINCE 1874 • F & 11TH

"NOTHING LIKE THEM!"

Women, who have bought Moygashel Irish linen Suits from us, exclaim at the wonderful values, the beautiful styling and tailoring and at the impossibility of duplicating such quality at anywhere near the price.

There are two models—a three-button classic and a four-button softer tailored design. And what a range of color choice!

Moygashel Irish Linen Suits........$49.75
Colors: Havana brown, navy, toast, aqua, grey, natural, black and pink.

Cotton Rayon Cord Suits..................$25
Grey or tan. Same styles as the Moygashels. Sizes: Misses, Juniors, and Short Miss

$90 Women's Tropical Suits........$59.75

Lewis & Thos. Saltz
1409 G Street, N.W.
EXecutive 3822
Not connected with Saltz Bros., Inc.

MRS. RODERICK B. MOORE
. . . ensign's bride

Miss Lind, Ensign Moore, Are Married

Chevy Chase Presbyterian Church was scene of the wedding of Miss Miles Street Lind and Ensign Roderick B. Moore at 4:30 p. m. yesterday. The bride is the daughter of Mr. and Mrs. John E. Lind of Washington and her husband is the son of Mrs. Silas B. Moore, also of this city.

Given in marriage by her father, the bride wore a wedding dress of lace. Her veil of illusion was arranged with a tiara of lace and net. She carried white roses and orchids. Miss Jane Merwin was maid of honor and Misses Jean Oswald, Shirley Moore and Joan Garwood and Mrs. John B. Townsend were maids. The attendants were dressed in white and carried red roses.

Ensign Sumner K. Moore was best man and the ushers were Ensigns Dudley Holstein, Glade Brendle, John Everngam, Ralph Goodwin, Lee Beberian and George Dittman.

A reception was held at the home of the bride's cousin, Mrs. Harry Walsh. The couple left afterwards for a motor trip through Canada.

The bride attended Mount Vernon Junior College and George Washington University. The bridegroom was graduated from U. S. Naval Academy this year.

Carroll—Dewey

Miss Marguerite Dewey, daughter of Mr. and Mrs. Bradley Dewey of Cambridge, Mass., became the bride yesterday of Dr. Douglas Gordon Carroll, jr., son of Mrs. Douglas Gordon Carroll of Brooklandville, Md., and the late Mr. Carroll. The ceremony was performed in the Harvard Memorial Church, with the Rev. Theodore P. Ferris of Trinity Church, Boston, officiating, assisted by the Rev. Theodore Gregg of East Arlington, Vt.

Miss Ann Dewey was her sister's maid of honor and Mrs. Bradley Dewey, jr., Sarah Snowden Henry, Miss Mary Hope Lupfer, Mrs. James M. E. Mixter, Mrs. H. Guyford Stever and Mrs. William C. Trimble were bridesmaids.

Hugh Julius O'Donovan was best man. Ushers were Dr. Giles Filley, Bradley Dewey, jr., Dr. John Heffron Sisson, Davis Rich Dewey 2d, Dr. Arthur Gorman Hills, G. Bernard Fenwick, jr., Dr. Robert E. Mason and Dr. Richard Webb.

The bride attended the Winsor School, Vassar College, University of Cincinnati and Johns Hopkins University. Her husband attended the Gilman County School, Yale University and Johns Hopkins Medical School.

The Service Set

By Nicha Soure

IT WAS a hello and goodbye affair at the home of the Mitchells last Friday.

Air Commodore and Mrs. F. G. S. Mitchell gave a party to welcome Air Commodore and Mrs. W. Wynter-Morgan and to introduce the couple to their friends. Commodore Wynter-Morgan is taking the place of Commodore Mitchell in the British Joint Service Mission (technical services).

The Mitchells will sail on the Queen Mary July 9 for London.

A FORMAL dance on June 9 will inaugurate the new Enlisted Men's Service Club at Andrews Air Force Base. The club, burned on May 2, 1947, with an estimated $7500 damage to building and fixtures, will open its doors at 8:45 p. m. to the service men at the base and to the 150 ladies invited to attend.

Music will be furnished by the Air Forces Band and refreshments will be served. Intermission time will feature a floor show by personnel of the volunteer camp shows.

GEN. and Mrs. Thomas Holcomb flew in from South Africa last Thursday to spend a few days with Maj. Gen. and Mrs. W. P. T. Hill. General Holcomb, who was American Minister in South Africa, and Mrs. Holcomb joined the Hills yesterday in a ride to Annapolis to say goodby to Midshipman Hill, jr. The younger Hill sailed yesterday for the annual three-month cruise to far-away places to acquaint Midshipmen with sea life.

MRS. Clifton B. Cates, wife of the Commandant of the Marine Corps, will entertain at a cocktail party June 10 for a group of approximately 150 people. The party, which will follow the sunset parade, will be held outdoors if, as Mrs. Cates says, "the weather cooperates."

MRS. Robert William Coulter arrived last Tuesday to visit her parents, Mr. and Mrs. Luther L. Lemon of Silver Spring. Mrs. Coulter, who before her marriaie on December 6, 1947, to the Air Force lieutenant, was Miss Mary Turley Lemon, has been employed as secretary to Josiah E. DuBois, jr., deputy chief of counsel of the war crimes trials in Nurnberg, Germany.

Lieutenant Coulter, son of Mrs. Marie T. Coulter of Bismark, N. Dak., and the late Mr. Coulter, who served as bomber pilot during the war, has until recently been stationed in Erding Air Base in Germany. He is at present on duty with the Air Transport Command at Orly Field in Paris, where Mrs. Coulter expects to join him after her visit with her parents.

Maj. Wild Weds Miss Hayes

St. Matthew's Cathedral was the scene yesterday of the wedding of Miss Grace Alma Hayes to Maj. Herman Bennett Wild, USA. The bride is daughter of Mr. and Mrs. William E. Hayes of Johnson City, Tenn. Major Wild is son of Mrs. Herman Wild and the late Mr. Wild of San Antonio, Tex., and Arlington, Va.

Performing the ceremony was the Rev. John B. Argaut. Donavon R. Campbell gave the bride in marriage. She was costumed in white brocade, fashioned with fitted bodice and long pointed sleeves. Her fingertip-length veil was held in place by a band of pearls and she carried white orchids and lilies of the valley.

Mrs. Charles R. Longanecker, matron of honor, wore a full-skirted gown of white embroidered marquisette over aqua taffeta and her old-fashioned bouquet was of pink sweet peas and white rosebuds. Lieutenant Colonel Longanecker served as best man and ushers were Lieut. Col. Talmadge D. Ashworth, Lieut. Col. Samuel E. Bignell, Maj. Gerald F. True and Maj. Alfred A. Abbott.

A wedding breakfast followed at the Officers' Mess at Fort Lesley J. McNair. The couple left later for a honeymoon in Bermuda. They will reside in Washington until September when they will go to Philadelphia, where the bridegroom will attend the graduate division, the University of Pennsylvania.

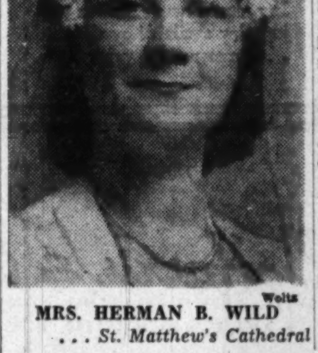

Weitz
MRS. HERMAN B. WILD
. . . St. Matthew's Cathedral

Harris-Ewing Photo
MRS. RICHARD SCHNEIDER
. . . officer's bride

Miss Otley Becomes Bride

Miss Marie Therese Otley, daughter of Mr. and Mrs. William A. Otley, was married yesterday to Lieut. Richard Dana Schneider, USMC, the ceremony taking place at 10 a. m. in St. Anthony's Church. The bridegroom is the son of Col. M. F. Schneider, USMC, and Mrs. Schneider of San Diego, Calif.

The Rev. James M. McGrory of Cheltenham, Pa., officiated at the service and Mr. Otley gave his daughter in marriage.

The bride wore a white marquisette gown combined with lace and made with a bouffant skirt with a lace insert. Her headdress was a seed pearl coronet from which fell an illusion veil. She carried a colonial bouquet of white gardenias.

The matron of honor, Mrs. William F. McDonald, jr., of Miami Beach, sister of the bride, wore a madonna blue tissue taffeta gown made with bouffant skirt and a headdress of talisman roses to match her bouquet. Bridesmaids were Miss Helen Otley and Miss Mary Otley, also sisters of the bride, who wore gowns like that of the matron of honor and carried colonial bouquet of pink roses. They wore pink rose headdresses.

William A. Otley, jr., brother of the bride, served as best man and ushers included Ensign Kenneth W. Dunwody, USN, of Macon, Ga., and Lieut. Richard C. Morrow, USMC, of Harrisburg, Pa., both classmates of the bridegroom at the United States Naval Academy.

Melbrook
MRS. HENRY E. JOHNSON
. . . former Miss Vandoren

Miss Vandoren, H. E. Johnson Are Married

The marriage of Miss Patricia Anne Vandoren, daughter of Mrs. Lucian Hall Vandoren and the late Mr. Vandoren, to Henry Edwin Johnson, son of Col. and Mrs. Edwin H. Johnson, took place at 4 yesterday afternoon at All Souls Memorial Episcopal Church. Dr. H. H. D. Sterrett officiated, assisted by the Rev. Francis W. Blackwelder. A small reception for members of the families followed at the Kennedy-Warren.

The bride was given in marriage by her brother, Lucian Hall Vandoren, jr. She wore an imported lace gown made with a fitted bodice and full skirt. Her illusion veil was draped from a cap of rosepoint lace, which was worn by her mother and her maternal grandmother, and she carried white roses.

Miss Mary Katherine Vandoren attended her sister as maid of honor, wearing nile green marquisette.

The bridesmaids were Miss Jacqueline Snell, Miss Mary Langmead, Miss Sue Anne Ring and Miss Barbara Johnson, sister of the bridegroom.

Eleanor Watts, young daughter of Mr. and Mrs. Ivor Watts of Nutley, N. J., was flower girl for her cousin.

Colonel Johnson was best man for his son and the ushers were Warren L. Johnson, Ralph E. Groening, Samuel E. Landis, and Richard E. Johnson, brother of the bridegroom.

Put Your Head in Gabriel's Hands

GET A PERMANENT BY
Gabriel
This noted coiffeur will create a new and distinctive hair-do to suit your facial contour and personality.
Call NA. 8188 for Appointment
Gabriel, 1019 Connecticut Avenue

Embassy Gowns

It's Cool,
It's Washable
It's only, 14.95

One from our large collection of pretty cottons, for work, for play and for looking your best wherever you go. You'll love them, and relish in the low, low price tags too. Shown: two-piece chambray in aqua, pink or grey. Sizes 9 to 15.

Cottons from 10.95

1103 Connecticut Avenue
Mayflower Hotel Block

NOW SHOWING

ANOTHER LOVELY GOWN

for the mother of the bride or groom. Very soft sheer crepe is embroidered in matching summer sequins around the neck and shoulders. Note the graceful lines of the full skirt. Dusty rose, aquamarine, french blue, silvery grey, all white. Sizes 16 to 44; 16½ to 24½.

Specially Priced
$29.95

Under Our New Price Policy

Phone and Mail Orders Accepted HOBART 0204

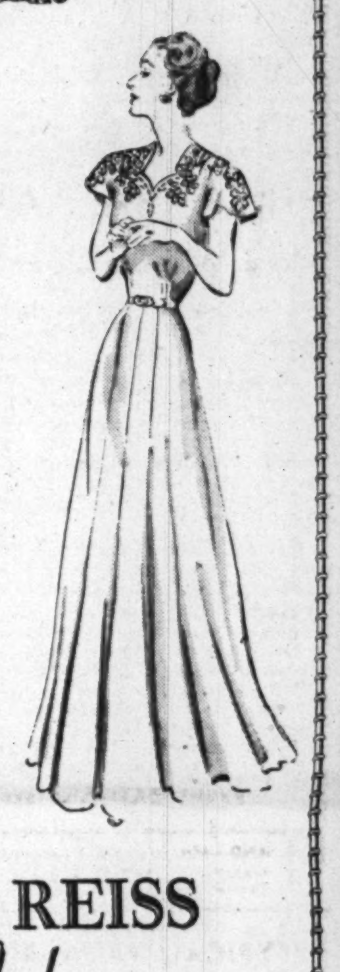

MME. REISS
Modes
1625 CONNECTICUT AVENUE

Know the talk of the town! Read Bill Gold's Column "The District Line."

Cool, cool
WHITE LINEN

The smart summer anklet vogue.
An exquisite French Room fashion gem
that can be tinted to wear with
your summer pastels and formals.

$8.95

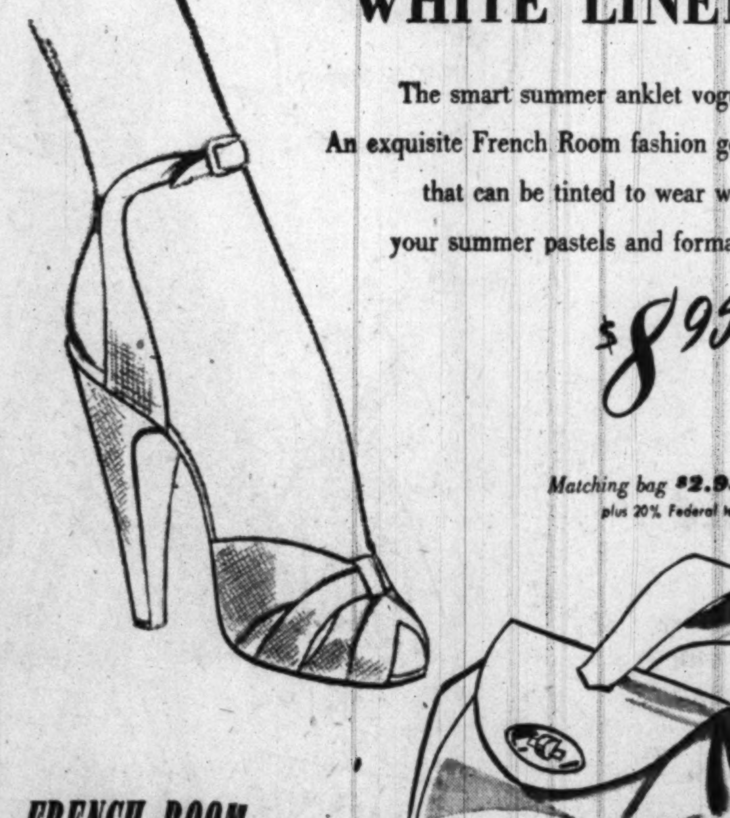

Matching bag $2.98
plus 20% Federal tax

FRENCH ROOM
Originals

Chandler's
1208 F Street N.W.

Add 15¢ on mail orders. No C. O. D.'s

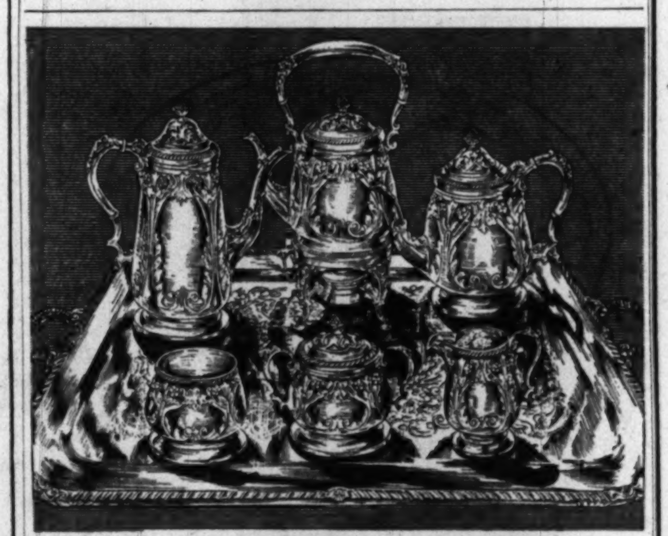

STERLING SILVER TEA & COFFEE SERVICE

A Sterling Silver tea service lends distinction to any home. The service illustrated is a massive-weight, hand-chased Georgian reproduction.

Five-Piece Service	$585
Kettle	$540
Plated Tray (additional)..........	$72
Other Sterling Silver Tea Sets from..........	$234

All Prices Include Federal Tax
Compare Our LOW Prices on QUALITY Silverware!
Volume Sales at Lower Prices Result in Savings to You

WASHINGTON ART GALLERIES
722 Thirteenth St. N.W. METropolitan 1130

1210 F Street N.W.

Erlebacher
Washington, D.C.

Cool Accent for Summer

Caped and sheer as a breeze
an afternoon dress scatters
a shower of pale blue
dots across deep blue.

69.95

from our DRESS SALON second floor

In June Bridal Procession

Pittman
MRS. ROBERT A. MALSTROM
. . . white dotted swiss

Holy Comforter Episcopal Church was the setting yesterday for the marriage of Miss Pearl Brauning, daughter of Mr. and Mrs. William H. Brauning, to Robert A. Malstrom, son of Mrs. Tena Malstrom. The Rev. Warren E. Mace officiated at the double ring ceremony.

Given in marriage by her father, the bride wore a gown of white dotted swiss and her finger-tip length veil of illusion was trimmed on either side with clusters of orange blossoms. Her bouquet was of white gladioli.

Miss Jeanne Parsley, maid of honor, was gowned in aqua dotted swiss and carried salmon-colored gladioli. David Haupt served as best man and ushering were Sergt. Joseph Monoski and Charles Guill.

Following a reception at the home of the bride's parents, the couple left on a wedding trip to the Pocono Mountains. Mr. Malstrom attends George Washington University.

Baxter—Freese

The wedding of Miss Geraldine Charlotte Freese to Dr. Marshall David Baxter of Perry Point, Md., son of Mr. and Mrs. Marshall Donnell Baxter of Washington, took place yesterday in the chapel at the University of Virginia in Charlottesville. The bride is the daughter of Mr. and Mrs. Stephen Langford Freese of Roanoke, Va.

Officiating at the ceremony was the Rev. John H. Grey. Given in marriage by her father, the bride wore a dress of white slipper satin, with yoke of heirloom lace. Her fingertip-length veil was held with a coronet of braided satin and she carried a bouquet of gardenias and lilies of the valley.

Mrs. Harold Arthur Bennett, sister of the bride, was matron of honor and wore yellow organdy. Bridesmaids were Mrs. William Morgan, and Miss Frances Lee Harris, attired in pale green organdy. All carried bouquets of spring flowers. James E. Baxter was best man for his brother and ushers were Dr. John Stapleton and Dr. Clifton Gruver.

Holsinger
MRS. MARSHALL D. BAXTER
. . . heirloom lace

A reception followed at the Monticello Hotel. The bride attended Madison College and is a graduate of the University of Virginia Hospital School of Nursing. Dr. Baxter, a graduate of the University of Virginia Medical School, is serving in the United States Naval Reserve and is stationed at Perry Point, Md.

Hilley—O'Brien

Miss Regina Mae O'Brien and Raymond Lamar Hilley repeated marriage vows at St. Martin's Church at 10 a. m. yesterday, the Rev. Louis Miltenberger officiating. The bride is the daughter of Mr. and Mrs. Robert C. Young of this city and her husband is the son of Mr. and Mrs. Dean A. Hilley, also of Washington.

Albion D. Kilbuth gave his granddaughter in marriage. She wore a bridal dress of white satin and chiffon embroidered in seed pearls, and her veil of illusion was held by a seed pearl coronet. Her flowers were lilies of the valley and white roses. Miss Dorothy Behren was maid of honor, wearing orchid marquisette trimmed in pink velvet. She wore a hat of orchid maline and pink velvet and carried pink roses. The bridesmaids were similarly costumed, Miss Winnie Gordon, in yellow, and Miss Catherine Smith, in pale green.

Kessler
MRS. RAYMOND L. HILLEY
. . . weds at St. Martin's

Horace Higdon was best man and the ushers were Jerry Knittle and Frank Rossamando.

A reception was held at St. Martin's Clubhouse after which the couple left for Atlantic City. They will reside in Washington. The bride was graduated from Strayers Business College and her husband from Texas A. and M. College.

Nichols—Furman

Miss Evelyn Patricia Furman, daughter of George Buckley Furman, jr., became the bride of John Grayson Nichols, son of Mrs. Sydney Rhodes Prince and the late John G. Nichols of Reidsville, N. C., Friday at 11 a. m. in the Naval Chapel in Washington. The Rev. E. Carl Lyon officiated.

Mr. Furman gave his daughter in marriage. She wore a wedding gown of frosted organza with a shirred ruffle outlining the shoulders. Her veil fell from a tiara of illusion outlined with lilies of the valley. Her flowers were white roses, lilies of the valley and orchids.

Miss LaRue Lambson of Chandler, Ariz., was maid of honor wearing aqua frosted organza. The bridesmaids were Miss Yardley Minnix of Washington, in yellow and Miss Jean Perdue of Ridgewood, N. J., in peach. Miss Jean O'Hare of Hyattsville, Md., was flower girl, wearing orchid. All carried colonial bouquets.

William Rasche of McDonough, Md., was best man and ushering were Bernard Dove of this city, Reid Montgomery of Reidsville, N. C., Frank Seward of Bethesda, Md., and William Murphy of Salisbury, Md.

A reception was held at the bride's home after which the couple left for a flying trip to Bermuda.

The bride attended University of Maryland. The bridegroom also attended that school after service in the Army Air Forces.

Harris & Ewing
MRS. JOHN G. NICHOLS
. . . wears organza

Whether It's Floor Machines
or
QUICK DRYING Floor Finishes

You will benefit by our expert advice and products of distinction.
Refinish your Floors the "Modern Way"
FLOOR MACHINES SOLD—RENTED—REPAIRED
MODERN FLOORS—2431 18th St. N.W. AD. 7575

Know the talk of the town! Read Bill Gold's Column "The District Line."

GREAT BAZAAR

It's HERE!

Mars Does It Again!
Because of the loyal support of our thousands of SATISFIED customers

FREE Gifts

WE'RE CELEBRATING

with another of our great Bazaars with plenty of free gifts (ok, so it's tautological) and many special values at our WHOLESALE SHOW ROOMS. Practically all our customers—our friends—know of our great bazaars. If you don't

ASK THE MAN (or Gal) WHO'S BEEN THERE

To Expedite entrance to our SHOW ROOMS Please bring credentials when visiting BAZAAR

FINAL BAZAAR DAYS, Monday, Tuesday, Wednesday, June 7, 8, 9

We Will Be Open 9:30 A. M. Until 9 P. M. Those Days

Already we have had the pleasure of presenting to the nice people who attended our first two BAZAAR days a—$26.95 Radio, $10.00 Merchandising Order, $13.00 100% Virgin Wool Blanket, 24x24 Beveled Plate Glass Mirror, $4.50 Bates Bedspread, $6.99 Hassock, Lawn Mower, $9.49 4-qt. Pressure Cooker, Another $10.00 Merchandise Order, Bates Bedspread ($4.50) with Drapes to Match ($4.50), $4.93 Scatter Rug, $3.38 Set of Six Bath Towels, $4.70 Pair 100% Goosefeather Pillows.

AND THERE'S MORE TO COME—HERE'S OUR CUSTOMER'S GIFT SCHEDULE

MONDAY, JUNE 7

$10.00 Merchandise Order, Boudoir Lamp, Samson Card Table, Plastic Table Cloth.

TUESDAY, JUNE 8

$25.00 Four 81x108 Cannon Gold Label Hemstitched Percale Sheets and 4 Pillow Cases, $10.00 Beautiful Chenille Spread, 24x24 Beveled Plate Glass Mirror, $10.00 Merchandise Order, $12.00 70x80 Lace Table Cloth, Floor Lamp, Figured Wool 27x54 Scatter Rug, Bates Bedspread with Drapes to Match, $7.95 100% Pure Wool Pastel Blanket.

WEDNESDAY, JUNE 9

$10.00 Merchandise Order, $10.00 17-pc. Place Mat Set Fine White Linens, Samson Card Table, 9x15 Fibre Summer Rug, Electric Alarm Clock, Framed Picture, Baby Carriage.

EVERY DAY—Also one $10 Share MARS Preferred Stock—EVERY DAY

AND—Mrs. Malcolm K. Huston, 5104 24th St. North, Arlington, who gave us so many helpful suggestions, received $10 for her friendly letter. NOT ONLY THAT—Mrs. Emma Barr, Central Ave., Landover, wrote us such a nice letter we were happy to award her an EXTRA $5 gift.

TYPICAL BAZAAR VALUES—THERE ARE MANY MORE

RUGS-CARPETS

	REG.	NOW
All wool face worsted type—Broadloom carpeting, 9-foot width—Blue or Wine Leaf pattern—Slight mill irregularities, sq. yd.	6.24	5.47
All wool, heavy Axminster 12-foot carpeting—Green Leaf figured pattern, sq. yd.	5.93	4.77
Plain color all wool velvet type 27-inch carpet—Nationally famous makes — Colors: Taupe, Tan; per yd.		2.37
Summer plaid Fibre rugs—9x15 size Only	22.95	15.87
Assorted colors Wool 27x54 Scatter Rugs, Values to	8.95	3.83

BEDDING

	REG.	NOW
Innerspring Mattress, Twin or Double Size	21.93	15.27
Sofa Beds	69.63	44.44
Odd Box Spring, Twin Size Only	49.53	24.97
Nationally Famous Love Seat Sofa Beds	179.93	97.67

LINEN DEPT.

Tufted Chenille Mat and Lid Cover Sets	.78
100 Only—Famous Make 72x90 100% Wool Blankets—Colors: Azalea Pink and White Only	6.97
100 18x30 Oval Braided Yarn Rugs—Assorted Colors	.95
100 Heavy Braided Rag Rugs 24x36	1.65
24x48	2.25
50 5% Wool Plaid pair Blankets, 72x84—Assorted Colors	4.25

HOUSEHOLD NEEDS

24 Plain and Engraved Beveled Edge Venetian Mirrors, Sizes 30x40—30x48	13.84 to 19.90
Glass and Brass Lamps	4.33
5 Black and Green Paper Tables	29.90
19 Folding Chairs	4.97
8 Andirons	9.99
16 Assorted Figurines	.74

JUVENILE DEPT.

Bassinets In Legs	9.99
Baby Scales	6.27
Play Pens	10.95
Baby Carriages	22.95 to 49.95
Tricycles (Unassembled) 12-inch wheel	10.99
16-inch wheel	11.99
20-inch wheel	12.99

SUMMER FURNITURE

Gliders	29.97 to 36.83
Glider Cushions (Set of Six)	11.98
Weather Covers for Outdoor Furniture	2.99
Metal and Fibre Chairs (Unassembled)	5.49
Metal and Canvas Chairs (Unassembled)	5.99

HAMPERS . . . . 5.00 to 8.00

R. Mars
THE CONTRACT CO.

Wholesale Hotel and Home Furniture, Rugs, Linens, Hospital Equipment.
410 First St. S.E.
Washington, D. C.
3 W. Lombard St., Baltimore 1, Md.
521 5th Ave., New York 17, N. Y.
Boardwalk Arcade, Atlantic City, N. J.

Mail This Coupon For Full Information
R. MARS . . . The Contract Co.
410 1st St. S.E., Wash. 3, D. C., Attn. Mr. Connor
Please send me complete information regarding your purchase privilege plan.
Name . . . .
Street . . . . City . . . .

Sloane decorators will help you choose your

Magnavox

This is The Georgian. Just right for most traditional rooms . . . for some modern settings. But that's where Sloane's top-flight decorating advice comes in! Your radio-phonograph must be more than just a fine machine. It must be *right* for your particular décor. When you buy it at Sloane's you can be sure of that!

The Georgian—in light or dark wood finishes. With 12" speaker . . . 10-watt undistorted power output . . . automatic record changer . . . pianissimo pick-up with response beyond 10,000 cycles . . . 325.00
FM—additional 65.00

You can buy your Radio-Phonograph on Sloane's NEW BUDGET PAYMENT PLANS. With only a 25% down payment . . . balance in 3, 6 or 12 months. No carrying charge on the 3-months' plan!

W&J SLOANE
1217 CONNECTICUT

WASHINGTON'S

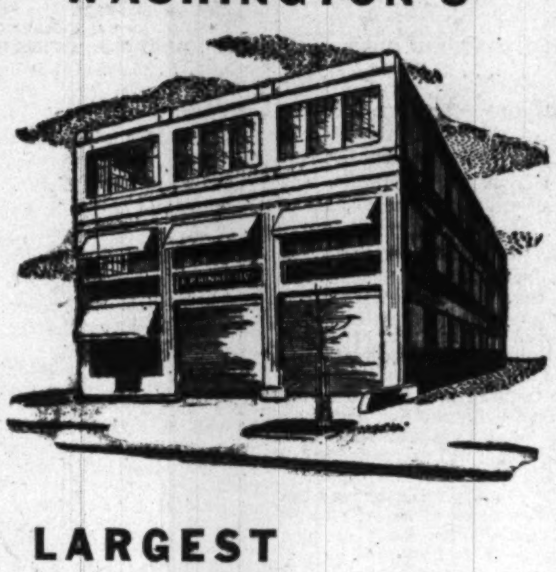

LARGEST
Rug Cleaners

SINCE 1875 WE HAVE SPECIALIZED IN FINER RUG CLEANING

Largest, yes! . . . and widely recognized as the finest rug cleaning plant in the world! You are always welcome to visit us . . . see for yourself how your rugs are dust-cleaned, shampooed with gentle Ivory soap, now available for the first time since the war . . . and then glue-sized . . . painstakingly restored to their original beauty. See native craftsmen repair rips and cuts in rugs and carpets . . . so that no one can tell them from new. It's all part of Hinkel's finer rug cleaning service!

Domestic Rugs Stored in Steel Racks and Fully Insured for Less Than 1c a Day
Oriental Rugs Slightly Higher

E. P. Hinkel & Co. INC.
601 R. I. AVENUE N.E.
HObart 1171 • 1172 • 1173 • 1174 • 1175 • 1176

Sloane reduces

Hand-Hooked Wool Rugs*

Imported and domestic rugs with an all-wool loop. They're heavy . . . full bodied . . . correctly styled for modern and traditional room. Many in matching sizes. All sales considered final . . . no returns or exchanges.

	FORMERLY	NOW
9'x12' size	229.50	153.00

OTHER SIZES:

	FORMERLY	NOW
8'x10'	179.75	119.75
6'x9'	119.75	79.75
4'x6'	52.50	35.00
3'x5'	33.75	22.50
2'x4'	17.75	11.75

*Prudence quality hooked rugs not included in this sale.

Fourth Floor

Hours:
10:00 A.M. to 5:30 P.M.

W&J SLOANE
1217 CONNECTICUT

First Week of June Brings Traditional Orange Blossom Parade in Washington Area

Stucker
MRS. IRWIN C. HOOVER
. . . married at Clarendon

Browns Suares
MRS. JOHN H. KILLEEN
. . . weds at Holy Trinity Church

Hessler Studios
MRS. EUGENE H. GUTHRIE
. . . double ring ceremony

Zweig
MRS. GEORGE W. MURPHY
. . . Maryland bride

Harris & Ewing
MRS. OLIVER N. GARRISON, JR.
. . . former Miss Welch

Hessler
MRS. LEO C. WILLIAMS
. . . chantilly lace gown

Albright Photo
MRS. ROBERT CONLYN
. . . wed in ivory satin

Chase-Statler
MRS. THOMAS W. HAYDEN
. . . weds in Washington

Hoover—Moore

Clarendon Presbyterian Church in Arlington, Va., was the scene of the wedding yesterday afternoon of Miss Charlotte P. Moore and Irwin C. Hoover. The Rev. Isaac Steenson officiated. The bride is the daughter of Mr. and Mrs. Harold F. Moore of Arlington and her husband is the son of Mrs. Blanche C. Hoover of Washington.

Francis E. Moore gave his sister in marriage. She wore ice blue satin with a matching veil trimmed with lace and held by a beaded tiara and she carried roses.

Mrs. J. M. Tabler, matron of honor, wore blue taffeta with pink mitts and a pink flower coronet and veil. She carried summer flowers. Mrs. Robert Monroe and Mrs. Holmes Hopkins, the bridesmaids, wore blue marquisette, with pink mitts, coronets and veils and carried mixed flowers.

Ernest H. Augusterfer was best man and the ushers were J. Marshall Tabler, and Peter Calomiris.

A reception was held at the church, after which the couple left for a motor trip to Florida. They will reside in Washington.

Peters—Myers

Before an altar banked with ferns and white flowers, Miss Mary Ellen Myers and Lawrence Edward Peters were married yesterday in St. Francis Xavier's Church, the Rev. Raymond Moriarity officiating. Mrs. Peters is the daughter of Mr. and Mrs. Thomas Joseph Myers of Washington, and her husband is the son of Mr. and Mrs. Edward S. J. Peters.

The bride, who was given in marriage by her father, wore a gown of white satin trimmed in white ermine and seed pearls. Her veil of illusion was held by a tiara of pearl orange blossoms, and she carried a white prayerbook overlaid with a white orchid and streamers of lilies of the valley.

Miss Ethel Breckenridge, maid of honor, was gowned in pale blue taffeta, fashioned with hoop skirt, and she carried a cluster of American Beauty roses. The bridesmaids, Miss Maria Borzillo, Miss Marguerite Denson, Miss Charlotte Erlenback and Miss Frances Rader, were gowned in green, pink, lavender and yellow, and carried bouquets of mixed spring flowers. The flower girl, Miss Susan Rae Richardson, cousin of the bride, was dressed in blue and carried a basket of rose petals.

Eugene Peters was best man for his brother, and the ushers were Charles Peters, brother of the bridegroom, John Marshall, Joseph Nelson and Richard Quinn.

A reception was held at the home of the bride's parents.

The bride is a graduate of Notre Dame Academy and the bridegroom was graduated from Priory School and attended the American Institute of Banking.

Upon their return from a honeymoon at Atlantic City, Mr. and Mrs. Peters will make their home in Washington.

Hessler
MRS. LAWRENCE PETERS
. . . wed in white satin

Killeen—McClellan

Holy Trinity Church was scene of the wedding at 11 a. m. yesterday of Miss Catherine Elizabeth McClellan and John Henry Killeen. The Rev. Laurence J. Kelley officiated.

The bride is the niece of Mr. and Mrs. Thomas Joseph McClellan of this city and was given in marriage by her uncle. Her husband is the son of Mr. and Mrs. John S. Killeen, also of Washington.

The bride wore a wedding gown of white dotted swiss with a veil of French illusion and she carried white roses. Mrs. Bernadette Dignan was matron of honor wearing blue dotted swiss with a blue picture hat. Her flowers were a nosegay of American Beauty roses. The bridesmaids, Misses Patricia Hill, June Killeen, Pat Hawkins and Betty Ann Rhodes and Mrs. Ethel McClellan, wore rainbow colored dotted swiss frocks with matching halos for their hair. They carried nosegays of pink and yellow roses. Little Patricia Ann Mahar, in blue, was flower girl and James W. Ward, jr., was ring bearer.

Robert L. Stake was best man and the ushers were Sergt. John Gilliot, William Harris, James Bell, Clarence Tew, and Richard McClellan.

A reception was held at the Allies Club after which the couple left for Lake George, N. Y. They will live in Bellemead, Md.

Higgins—Hilliard

Miss Oma Mae Hilliard, daughter of Mr. and Mrs. Grover C. Hilliard, sr., of Washington, formerly of Dover, Tenn., was married to Roger Kreeger Higgins yesterday afternoon in Mount Vernon Place Methodist Church Chapel. The Rev. Nelson Pierce officiated.

The bridegroom is the son of Mrs. Cora A. Higgins and the late Edgar B. Higgins of Grand Rapids, Mich.

The bride wore white organdy made with an off-shoulder neckline edged in ruffles and with a bouffant skirt also trimmed in ruffles. Her veil fell from a lace-trimmed bonnet and she carried a prayer book with white orchids.

Mrs. Morris Edwin Austin was matron of honor, wearing pale blue dotted swiss made with a hooped skirt and carrying pink roses and blue delphinium. The bridesmaids, gowned in pink dotted swiss, were Misses Edna Hughes and Barbara Longaker. They carried pink roses and blue delphinium .

Russell Howard Kyser was best man and Darrell Ford, jr., and Wilbur Smith were ushers.

After a trip to Great Smoky Mountains in Tennessee, the couple will reside in Alexandria, Va. The bridegroom was graduated from University of Michigan and the bride is a senior at George Washington University.

Zoebelein—Jones

Miss Marguerite Cammile Jones, daughter of Mr. and Mrs. Stephen B. Jones of Washington, and Arthur Joseph Zoebelein of St. Albans, Long Island, were married yesterday in St. Matthews Cathedral.

The bride wore an ivory satin gown trimmed with seed pearls and a finger-tip veil of illusion and she carried a cascade of gardenias.

Miss Jean D. Knox was maid of honor, wearing a blue dotted swiss gown. The bridesmaids were Miss Belva Anne Jones, wearing a yellow dotted swiss gown, and Miss Anne V. Zoebelein, wearing lavender dotted swiss.

Thomas J. Zoebelein was best man for his brother and Nathan M. Simon and Robert G. Bullock were ushers.

After a wedding trip to Quebec the couple will reside in Baltimore, where the bridegroom is attending Johns Hopkins University.

Guthrie—Schultz

Miss Elizabeth Eastment Schultz, daughter of Mr. and Mrs. Charles Richard Schultz of Chevy Chase, and Eugene Harding Guthrie, son of Dr. and Mrs. Marshall Crapon Guthrie, were married in a candlelight ceremony in All Souls Memorial Church yesterday. The Rev. H. H. D. Sterrett and the Rev. Francis Blackwelder officiated at the double-ring ceremony. A reception followed at the Chevy Chase Women's Club.

Given in marriage by her father, the bride wore a gown of white marquisette with satin applique and bishop sleeves. Her veil of sheer illusion was held by a coronet of orange blossoms, and she carried a shower bouquet of white roses and lilies of the valley.

Mrs. Herbert Andrew Haller, matron of honor, wore a pink marquisette gown with matching bonnet and carried a bouquet of lavender larkspur and pink carnations. Misses Frances Owens and Marion Alvord were bridesmaids, wearing pink marquisette and matching bonnets and carrying bouquets of blue delphinium and pink carnations.

Miss Barbara Elisabeth Guthrie, niece of the bridegroom, was flower girl, wearing white dotted swiss gown and carrying a colonial bouquet.

Marshall C. Guthrie, jr., of Charleston, W. Va., served his brother as best man and Charles R. Schultz, jr., Herbert A. Haller, B. Houston McCeney and George R. Kelley were ushers.

After the reception the couple left for a honeymoon in the Pocono Mountains.

The bride attended George Washington University, where she was a member of Chi Omega sorority. Her husband attended the University of North Carolina, where he was a member of Phi Delta Theta fraternity. He is now attending the Medical School of George Washington University.

Wax—Bennett

Miss Constance M. Bennett was married to Andrew P. Wax at 5 o'clock yesterday at the home of her parents, Mr. and Mrs. Frank G. Bennett of Washington. Mr. Wax is the son of Mr. and Mrs. Paul O. Wax of Indian Head, Md.

The Rev. George L. Conner performed the ceremony and the bride's father gave her in marriage. She wore white marquisette trimmed in lace, a veil of illusion and carried white roses. Miss Elizabeth June Bennett, maid of honor, wore aqua with a headband of yellow roses matching her bouquet. Leo H. Riley was best man.

A reception followed the ceremony after which the couple left for Ocean City, Md. They will reside in Washington.

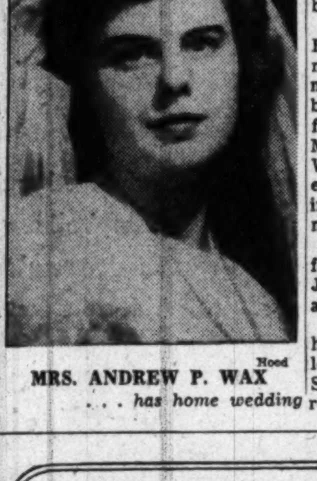

Hood
MRS. ANDREW P. WAX
. . . has home wedding

Murphy—Auker

Miss Marilyn Jean Auker became the bride of George William Murphy at St. Andrew's Episcopal Church at College Park, Md., yesterday afternoon. She is the daughter of Mr. and Mrs. Lester J. Auker of Cumberland, Md., and her husband is the son of Mr. and Mrs. George C. Murphy of Salisburg, Md.

The Rev. Nathaniel Acton officiated and the bride's father gave her in marriage. The bride wore white satin with a veil of illusion falling from a halo of satin and seed pearls.

Miss Jean Reifschneider of Baltimore was maid of honor wearing aqua marquisette. Her headband and bouquet were of talisman roses. The bridesmaids were Mrs. James Twigg, Miss Barbara Kitzmiller, Miss Frances Allen, Miss Jean Lowry, Miss Barbara Branner and Miss Betty Peter. Their dresses were of marquisette, three in sea green and three in petal pink. They carried yellow roses and wore matching headbands.

Jesse Pollitt was best man and the ushers were Clarice Allen, Edward Beach, David Dulany, Frank Baker, Richard Gosnell and Stanton Richardson.

A reception was held at Alpha Omicron Pi sorority house at College Park. The couple will reside at College Park. Both have attended University of Maryland.

Underwood & Underwood
MRS. RAYMOND GLASGOW
. . . to live in Maryland

Glasgow—Martyn

Miss Patricia Oliver Martyn, daughter of Dr. and Mrs. Herbert E. Martyn of Washington, and Raymond Joseph Glasgow, son of Mrs. Augustus Glasgow of Hyattsville, were married yesterday in St. Albans Episcopal Church. with the Rev. Charles T. Warner officiating.

Given in marriage by her father, the bride wore a gown of ivory satin with an off-the-shoulder neckline trimmed with lace. Her veil of French illusion was held by a seed pearl tiara and she caried a bouquet of white roses and baby's breath with an orchid center.

Mrs. H. Fleet Harper was her sister's matron of honor, wearing an old-fashioned gown of pink marquisette and carrying an old-fashioned bouquet of pink and blue spring flowers.

Miss Nancy Jane Whitman of Buffalo, cousin of the bride, was maid of honor wearing an aqua marquisette gown and carrying a bouquet of pink and blue spring flowers. The bridesmaids were Miss Jean Allwine, Miss Evelyn West and Janet Hood wearing lavender and aqua gowns and carrying old-fashioned bouquets of mixed spring flowers.

Norman Glasgow was best man for his brother and Louis Glasgow, John P. Martyn, Joseph Joyce and Nicholas Rosewag were ushers.

Following the reception at the home of the bride, the couple left for a wedding trip through the South. On their return they will reside in Maryland.

Garrison—Welch

Miss Mary A. Welch, daughter of Mr. and Mrs. Matthew A. Welch of University Park, Md., was married to Oliver Nelson Garrison, jr., son of Mr. and Mrs. Garrison, sr., of Washington at St. Jerome's Church of Hyattsville, Md., at noon yesterday. A reception followed at the bride's home.

Given in marriage by her father, the bride wore white satin and a finger-tip veil held by a tiara of seed pearls. She carried white roses and lilies of the valley centered by an orchid. Mrs. Patrick Clark was matron of honor, wearing blue tissue faille and carrying yellow roses. The bridesmaids, Misses Frances May Brooke and Sarah Mostow, wore pink faille and carried blue delphinium. The junior bridesmaids were Miss Janice Ann Snyder and Miss Patricia Ann Welch, sister of the bride. They wore white net with pink sashes.

Edwin Gregory, jr., was best man and Fred Merkle, jr., William Duffy, Briane Satterthwaite and Richard M. Welch, the bride's brother, were ushers. Edward Meyers was ring bearer.

The couple will spend their honeymoon in Florida.

Bradford-Bachrach.
MRS. MORRIS N. CURREN
. . . marries at Bethesda

Curren—Clark

The marriage of Miss Jeanne Wray Clark, daughter of Mr. and Mrs. Woodruff Leigh Clark of Bethesda, Md., to Morris N. Curren, son of Mr. and Mrs. Bruce Curren of Bloomfield, N. J., took place at 6 last evening at Bethesda Presbyterian Church. Dr. Edward T. Clark officiated, assisted by the Rev. James S. Albertson.

Given in marriage by her father, the bride wore white satin, trimmed in lace and worn over a hoop skirt. Her veil of French illusion fell from a lace bonnet and she carried white roses, lilies of the valley and orchids. Miss Alice Collins Bratton, maid of honor, wore a pale blue dress of ruffled marquisette with a matching picture hat. She carried talisman roses. The bridesmaids were the Misses Jeanne McBeath, Sarah Butler, Jane Durham Cook, Eleanor Woodson, Helen de Sibour and Mrs. Charles Howe They wore costumes similar to the maid of honor's and carried bouquets of red roses. Miss Ellen Wray was junior bridesmaid.

Lamont Curren was best man for his brother and the ushers were Alfred James Clark, brother of the bride; James Curren, brother of the bridegroom; George Eichner, George Bauer, Gene Heil and Charles Davis.

A reception was held at the Washington Club.

Williams—Streeter

In the Lewis Memorial Methodist Church last evening, Miss Barbara Jean Streeter, daughter of Mr. and Mrs. Wallace N. Streeter of Washington, became the bride of Leo Clarkson Williams, son of Mr. and Mrs. Leo Charles Williams of Towanda, Pa.

The Rev. Clarence E. Wise officiated at the ceremony, which was followed by a reception in the church.

The bride, given in marriage by her father, wore a gown of chantilly lace and a veil of illusion with chantilly lace cap. She carried white roses and stephanotis.

Miss Patricia Williams of Towanda, sister of the bridegroom, was maid of honor and the bridesmaids were Miss Jean Burtis of Washington and Mrs. Jesse Starkey of Westminster, Md. They wore white dotted swiss nylon gowns and carried red roses.

Donald N. Streeter, brother of the bride, was best man. The ushers were John Williams and William Williams of Towanda, Pa., Nelson Lambert of New Haven, Conn., and Jesse Starkey of Westminster, Md.

The bride, a member of Kappa Delta sorority, attended Western Maryland College and is a graduate of American University. Her husband attended Ithaca College before entering the Army. Following the war, he entered Catholic University, where he is now a student.

Following a wedding trip to the Pocono Mountains, the couple will reside in Washington.

McHale—Fabing

Miss Madelon Fabing and Richard Francis McHale of Washington were married yesterday at St. Paul's Catholic Church in Valparaiso, Ind. The bride is the daughter of Mr. and Mrs. Frank B. Fabing of Valparaiso and her husband is the son of Mrs. John T. McHale and the late Mr. McHale of this city.

Given in marriage by her father, the bride wore white satin trimmed in ruching. Her veil of illusion was held in place by a tiara of satin and seed pearls. She carried white roses and stephanotis. Mrs. Martin F. Drain attended her sister as matron of honor wearing ice blue satin and carrying yellow roses. Mrs. Kenneth Sellers and Mrs. T. G. Andersen, also sisters of the bride, wore green and pink satin gowns and carried roses.

Robert McHale, brother of the bridegroom, was best man and the ushers were Harold R. Fabing, the bride's brother, and Martin F. Drain.

A wedding breakfast was served after the ceremony. The couple will reside in Washington after a wedding trip.

Zweig
MRS. RICHARD F. McHALE
. . . marries in Indiana

Conlyn—Adams

Miss Emma Louise Adams, daughter of Mr. and Mrs. Samuel Webster Adams, and Robert Marshall Conlyn were married yesterday at 4 o'clock in Trinity Episcopal Church, the Rev. Robert S. Trenbath officiating. Mr. Conlyn is the son of Mr. and Mrs. William J. Conlyn of Washington.

Given in marriage by her father, the bride wore an ivory satin gown, fashioned with sweetheart neckline and fitted bodice and long pointed sleeves. Her full skirt formed a long circular train, and her full length veil of illusion fell from a tiara of seed pearls. She carried a white satin prayer book with an orchid and shower of stephanotis.

Mrs. Samuel Webster Adams, jr., of Charleston, S. C., sister-in-law of the bride, was matron of honor. Miss Mary Kathryn Adams, sister of the bride, was maid of honor. They were dressed in lavender marquisette. The bridesmaids, Miss Susan P. Conlyn, niece of the bridegroom, and Mrs. John C Hodgson wore yellow marquisette, while Miss Betty Beuermann and Miss Mary Ellen Deck, cousin of the bride, wore green marquisette. All attendants carried old fashioned nosegays of spring flowers.

Pearson C. Conlyn, brother of the bridegroom, was best man, and the ushers were William J. Conlyn, jr., and Andrew G. Conlyn, brothers of the bridegroom; James Francis Kavanagh, John T. McIntyre and Dr. Samuel Webster Adams, jr., of Charleston, S. C., brother of the bride.

After the ceremony, a reception was held. Upon their return from a honeymoon, Mr. and Mrs. Conlyn will make their home in Washington.

Mankin—Dawson

Miss Patricia Reed Dawson, daughter of Mr. and Mrs. Jarrette D. Law of Oklahoma City, Okla., became the bride yesterday of Dr. Harold Turner Mankin, son of Dr. and Mrs. G. Haven Mankin of Chevy Chase. The ceremony took place at 8 o'clock at St. Paul's Episcopal Cathedral, Oklahoma City, and a reception followed at the Oklahoma City Golf and Country Club.

The bride wore a gown of heavy ivory satin, with hoop skirt and long train. Her veil of illusion fell from a crown of rosepoint lace and her flowers were white iris and white gardenias.

The matron of honor was Mrs. Haven Winslow Mankin, twin sister, of the bride. The bridesmaids were Miss Joan Adams, of Dallas, Tex., Miss Matilda Halley, Miss Doris Blakely, Miss Nona Markland and Miss Mary Lou Stewart, all of Oklahoma. The attendants were gowned in white taffeta and carried fans decorated with blue cornflowers and shaded pink daisies.

Dr. Haven Winslow Mankin of Chevy Chase, brother of the bridegroom, served as best man, and the ushers were Dr. Worth B. Daniels of Washington. Dr. John Hinman of Woodside, Calif., M. Willson Offutt 3d, of Birmingham, Ala., Dr. William N. Christenson of Palm Beach, Fla., and Dr. Paul Adkins of Chevy Chase.

Dr. Mankin attended Washington and Lee University and Duke University and is a 1948 graduate of the Johns Hopkins University School of Medicine. The bride attended the University of Oklahoma.

After a wedding trip to Colorado, Dr. and Mrs. Mankin will be at Strong Memorial Hospital in Rochester, N. Y.

Hayden—Krogler

Miss Mildred Georgia Krogler, daughter of Mr. and Mrs. Stephen Krogler of Torpedo, Pa., became the bride of Thomas Woodrow Hayden, son of Mrs. Sadye Hayden of Washington and Bel Alton, Md., yesterday in St. Aloysius Church. The Rev. Thomas N. Smith of Philadelphia officiated.

The bride, given in marriage by her father, wore an ivory satin gown with long train and a wide bertha of lace on the circular neckline. Her full length veil of imported silk illusion was held by a tiara of seed pearls. She carried a white pearl prayerbook covered with a white orchid and lilies of the valley.

Mrs. Ambrose Taraschuk, matron of honor for her sister, wore a dotted swiss orchid gown and carried a colonial nosegay.

The bridesmaids, wearing pastel gowns and carrying colonial nosegays, were Miss Ann Krogler of Torpedo, sister of the bride; Miss Teresa Deasy of Toronto, Canada; Mrs. Joseph McQuillan of Silver Spring, sister of the bridegroom; and Mrs. C. Edwin Hayden of Washington. Miss Dena Marie McQuillan, the bridegroom's niece, was flower girl.

C. Edwin Hayden served his brother as best man. Joseph McQuillan, Roger M. Hayden, Joseph P. Krogler and Stephen Krogler, jr., were ushers and Ned Hayden was ringbearer.

Following a reception in the Meadowbrook Club, the couple left on a Canadian and Niagara Falls wedding trip. On their return they will reside in Washington.

Wood—Schweer

Miss Muriel Ann Schweer, daughter of Mr. and Mrs. Gerard Louis Lieman of Clifton, N. J., was married to Edwin Charles Wood of Washington at Sixth Presbyterian Church of this city at 3 p. m. yesterday. Dr. Carl Franklin Fowler officiated.

Given in marriage by Dr. Lieman, the bride wore white satin made with a fitted bodice and full skirt. She wore a veil of illusion and carried white roses and lilies of the valley. Miss Helen Nickle, maid of honor, wore pale pink with a matching headpiece and veil and she carried a bouquet of roses.

Leighton Cluff was best man and Dr. Donald Glew and William Montague were ushers.

The couple left after a reception for a tour of Virginia and New England States. They will reside in Washington.

The bride was graduated from Wagner College of School Nursing. Her husband attended George Washington University for undergraduate work and also George Washington University Medical School.

Harris & Ewing
MRS. EDWIN C. WOOD
. . . former Miss Schweer

Washington's newest completely
AIR CONDITIONED
HOTEL

Daily guests as well as residents praise the air-conditioned comfort of the new Hotel Congressional, centrally located on Capitol Hill. Apartment suites luxuriously appointed in Swedish modern include kitchen and dinette. Extra bedrooms, too. Maid service and every convenience. Choice apartment suites available now for immediate occupancy. Daily reservations also invited. Favorable rates.

Hotel Congressional
300 NEW JERSEY AVE. S.E.

GRAPE & CO.
JEWELERS

DESIGNERS
MANUFACTURERS
IMPORTERS

of DISTINCTIVE JEWELRY

Diamonds
Fine Timepieces
Silverware

1105 CONNECTICUT AVE.
PHONE • NATIONAL 6661

REGISTERED JEWELERS AMERICAN GEM SOCIETY

Mildred Kahan

Suits that go Everywhere!

For perfect fit, for individual styling, shop leisurely at . . .

Fifth Avenue Fashions

From our collection of better suit dresses. Sketched—pure silk shantung. Misses' sizes.

$49.95

Mildred Kahan
1327 F ST
FRANKLIN BLDG

Opposite Capitol Theatre
Elevator to Second Floor
Phone NAtional 4048

fifth avenue fashions

Delightfully Air Cooled

the Stork Set

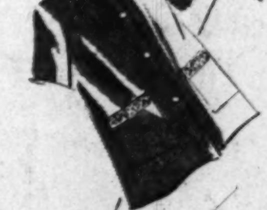

821 NINETEENTH N.W.

Maximum Fashion at Minimum Price

The butcher linen Jacket in green and aqua. 10 to 18 . . . . 8.95

Rayon gabardine skirt to wear with all your favorite blouses — button expansion. Skipper blue, 10 to 18. . . . . . . 5.95

AIR CONDITIONED

Mail Orders Filled
Open 10 'til 6
REpublic 7021

Fashions FOR THE TIME OF YOUR LIFE

Married in the Month of Roses

Miss Nancy Elizabeth Bierwirth was married to Robert Connell Baldridge of Washington yesterday at the home of her parents, Mr. and Mrs. John E. Bierwirth of Cedarhurst, Long Island, N. Y. The bridegroom is the son of Mr. and Mrs. H. Malcolm Baldridge.

Mr. Bierwirth gave his daughter in marriage. She was attended by Mrs. John C. Bierwirth as matron of honor; Miss Alice King Schultz, maid of honor; Mrs. Robert W. Tilney and Miss Letitia K. Baldridge, sister of the bridegroom, as bridesmaids, and Misses Jean Elizabeth von Bernuth and Louise Connell as flower girls.

H. Malcolm Baldridge, jr., was best man for his brother and the ushers were Robert J. Royle, John C. Bierwirth, Philip D. Reed, jr., Bache McK. Renshaw and Frederick M. Thayer, jr.

A reception was held at Rockaway Hunting Club. After a wedding trip the couple will live at Peter Cooper Village, New York.

The bride attended St. Timothy's School and was graduated from Bryn Mawr College in 1947. Mr. Baldridge was graduated from Hotchkiss School and from Yale University in 1945. He is a member of St. Anthony Hall. He served as a lieutenant with the Ninth Infantry Division during the war.

Doolittle—Huey

Miss Virginia Mary Huey, daughter of Mr. and Mrs. Samuel R. Huey of Washington, and Leroy Clark Doolittle were married yesterday at the Chevy Chase Presbyterian Church, the Rev. Franklin Gillespie officiating. Mr. Doolittle is the son of Mr. and Mrs. Trubee J. Doolittle of Woodmont, Conn.

Given in marriage by her father, the bride wore a gown of chiffon and lace over satin, and her fingertip veil fell from a coronet of seed pearls. Her flowers, a shower of white roses, covered the marriage ceremony book used at her parents' wedding.

Miss Barbara Anne Huey, sister of the bride, was maid of honor, gowned in delphinium blue and carrying yellow roses. The bridesmaids, Mrs. John Abbadessa, Miss Kathryn Dixon, Miss Anna Ferris and Mrs. George Ports wore pastel pink and green gowns, and carried mixed bouquets of pink roses, larkspur and delphinium. Miss Anne Davis, flower girl, wore a gown of yellow and carried a basket of rose petals.

Charles L. Doolittle of Orangeburg, N. Y., served his brother as best man, and the ushers were Joseph B. Doolittle of Milford, Conn., brother of the bridegroom, Robert Huey, and Harvey Huey, brothers of the bride, and Bert Gaster of Washington.

Mr. Doolittle served in the Navy for three years, after which he returned to American University, where he is now completing his studies. He is a member of Alpha Tau Omega fraternity. Mrs. Doolittle was graduated last month from American University. She is a member of Kappa Delta sorority.

Underwood & Underwood
MRS. LEROY DOOLITTLE
. . . wed in chiffon and lace

Duckett—Knupp

In Grace Lutheran Church yesterday, Miss Marguerite Virginia Knupp, daughter of Mrs. Elan Ambrose Knupp of Washington, became the bride of William Foster Duckett, son of Mr. and Mrs. W. J. Duckett, also of Washington. The Rev. Gerhard Lensky officiated at the evening ceremony which was followed by a reception at the 400 Club.

The bride, given in marriage by her brother, Leroy Knupp, wore an afternoon dress of blue silk and carried a bouquet of white roses and baby's-breath.

Mrs. Dorothy Lohr was matron of honor, wearing a brown linen afternoon dress and carrying yellow roses. Mrs. John C. Chaney was the bride's other attendant, wearing a yellow afternoon dress and carrying pink roses.

Howard Duckett was best man and John B. Raymond and Robert Hall were ushers.

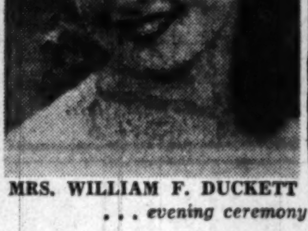
MRS. WILLIAM F. DUCKETT
. . . evening ceremony

MRS. DONALD W. LORENZ
. . . Calvary Baptist Church

Lorenz—Weston

Calvary Baptist Church was the scene yesterday of the wedding of Miss Marynelle Weston and Donald Wright Lorenz. The bride is daughter of Mr. and Mrs. Burt Horton Weston of Silver Spring, Md., and Mr. Lorenz is son of the Rev. and Mrs. Henry J. Lorenz of Burbank, Calif.

Officiating at the ceremony was the Rev Clarence W. Cranford and the Rev. Edward Hughes Pruden. Given in marriage by her father, the bride was costumed in white satin, cut with lace yoke and peplum, appliqued with satin. Her bouquet was of roses and baby's breath. Mrs. Raymond A. Toense, matron of honor, was costumed in pink satin and carried pink roses. Bridesmaids were Miss Isabelle Weston, Mrs. Anne Weston Caldwell, Mrs. Paul R. Weston and Mrs. Burt H. Weston, jr. They wore robin's egg blue satin and carried roses.

Lieut. Benjamin Ventress served as best man and ushering were Donald W. Haycraft, Austin E. Hollway, Raymond A. Toense and Paul R. Weston.

Following the ceremony, a reception took place at the church. After a wedding trip to Williamsburg, Va., the couple will reside temporarily in Silver Spring.

The bride attended Peabody Conservatory of Music in Baltimore. Mr. Lorenz attended Los Angeles Junior College and George Washington University.

O'Brien—Loezere

In St. James Church in Falls Church yesterday morning Miss Lily Regina Loezere, daughter of Mr. and Mrs. Leon J. Loezere, of Dunn, Va., became the bride of Dr. Thomas Edward O'Brien, son of Mr. and Mrs. John O'Brien of Winooski, Vt.

The bride wore a gown of white frosted organdy and carried lilies of the valley. Mrs. Hugo Alden Kenyon was her sister's matron of honor, wearing blue organdy and carrying pale pink snapdragons. Miss Antoinette Loezere, maid of honor for her sister, wore pale green organdy and carried pale pink snapdragons. Miss Mimi Kenyon, niece of the bride, was flower girl, wearing white frosted organdy.

John E. Ryan was best man and Capt. Francis Noland and William O'Brien were ushers. After the recepton at the home of the bride, the couple left for a wedding trip to Williamsburg, Va.

The bride attended the La Providence in Paris and did postgraduate work at the Sorbonne and the University of Barcelona in Barcelona, Spain. Her husband attended the Georgetown University School of Medicine.

Glogau
MRS. THOMAS E. O'BRIEN
. . . wears white organdy

Government workers! For news you need read Jerry Kluttz's "Federal Diary"

FREE DAILY DELIVERY

Woven Seersucker
IN THE NEW LENGTH

Cool and comfortable. Square neck, short sleeves, tie in back. Two deep pockets. Sanforized, launders like a dream. In white only.

Sizes 10 to 20 4.99

FRANKLIN Uniform Co.
906 Eleventh Street N.W.
Phone EXecutive 8200-8201

Just Above New York Ave.
Mail and C.O.D. Orders Accepted

Open Daily 9 to 6, including Saturday

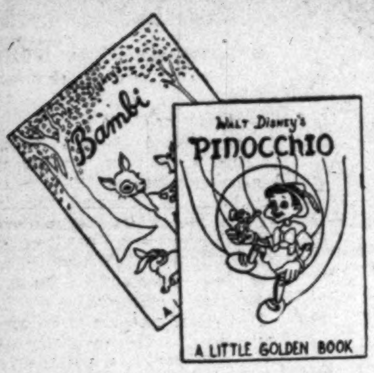

25c each

LITTLE CALEDONIA
1419 Wisconsin Ave.
Georgetown

Summer WHITES

All white summer doeskin, low heel, $13.95

White doeskin step-in, $14.95

ARTCRAFT
1101 CONN. AVE. Mayflower Hotel Block

REDUCE
The Modern Way
With The
GYRODUCING METHOD

The new way to streamline your figure from tip to toe.
In order to better explain and acquaint you with this new reliable method of reducing, each new patron will receive her first treatment free. See for yourself how you can relax, take off bulk weight and inches without having to starve, exhaust or bruise yourself. No disrobing.

Call SLigo 2445

MRS. M. ROBINSON
35 Laurel Ave.—Office 6
Takoma Park, Md.
Sun. 9-12 A.M. Mon. thru Fri., 9-12 A.M., 1-5 P.M. Evenings by App't.

THE NATIONAL CATHEDRAL ELEMENTARY SCHOOL
Beauvoir
Summer Play Groups
Boys and Girls 3-9 Years
BY THE WEEK
JUNE 7—JULY 29
NO REGISTRATION FEE

Fourteen-Acre Playground
In the Close of Washington Cathedral

SWIMMING
Outdoor, Indoor Crafts — Music — Dramatizations
Tutoring — Piano Lessons
Transportation — Hot Dinners

3500 Woodley Road, WOodley 8150

Directed by Winter Staff
Elizabeth Glascock Houghton, Principal
Bishop Angus Dun, President of the Board of Trustees

Charge Accounts Invited

Catalina Swim Suits

Wading's more wonderful in these smart little suits. Little girls will be delighted to find the newest styles in our perfectly beautiful collection of "Catalina" swim suits.

A. Two-piece Western style swim suit of knitted rayon lastex. Fringe trim and contrasting applique motif. Royal blue only. Sizes 4 to 6x. $3.50

B. Knitted Rayon lastex swim trunks, two-way stretch, drawstring waist. All colors. Sizes 2 to 8. $1.49

C. Two-piece satin lastex swim suit. Bra top and Western rodeo design shorts. White, maize, light blue. Sizes 2 to 6x. $3.98

THE Esther SHOP
1225 F St. N.W.

Mazor Values and Selections Are Today Better Than Ever

LET'S SPEND THE EVENING HOME

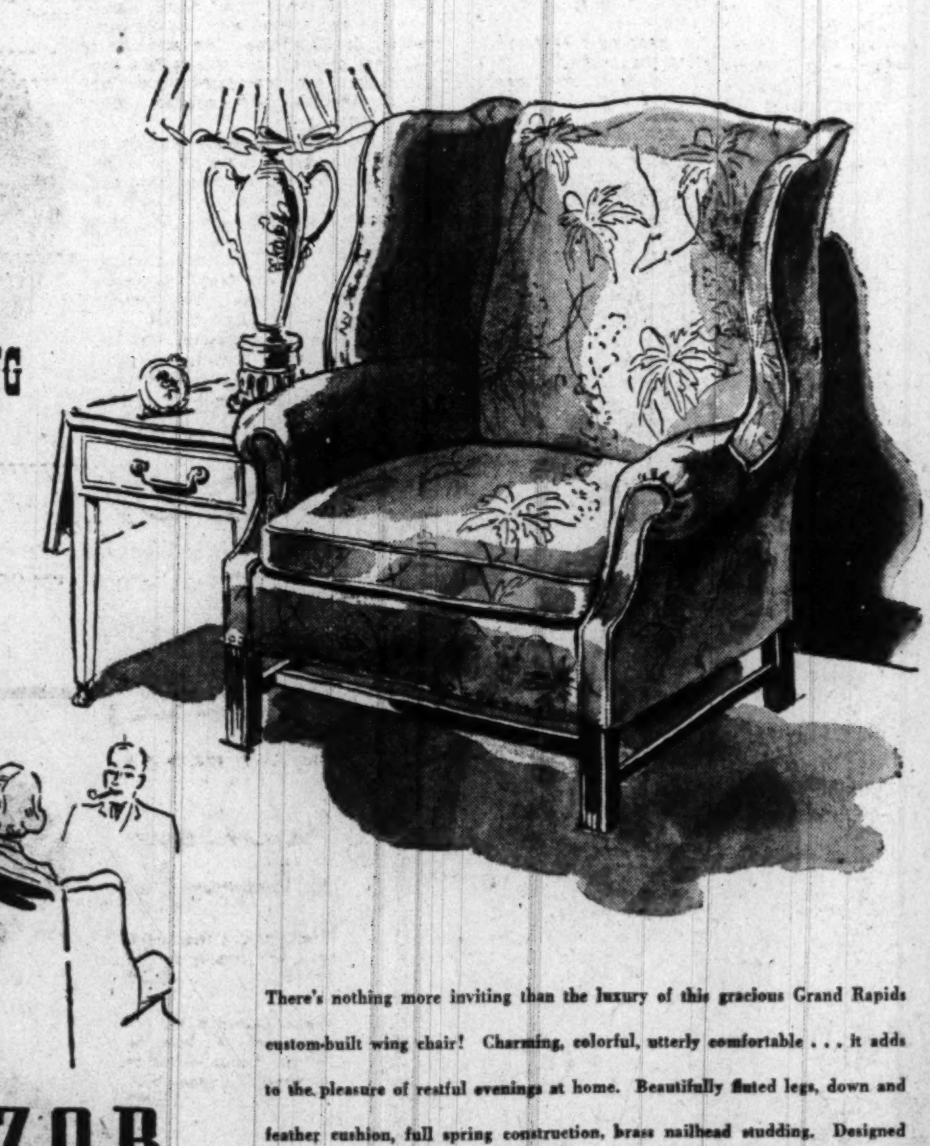

There's nothing more inviting than the luxury of this gracious Grand Rapids custom-built wing chair! Charming, colorful, utterly comfortable . . . it adds to the pleasure of restful evenings at home. Beautifully fluted legs, down and feather cushion, full spring construction, brass nailhead studding. Designed for comfort and meticulously tailored in rich decorator fabrics. Your choice of fabrics, patterns and colors.

MAZOR Masterpieces
911 Seventh Street N.W.

Charge Accounts

Open Mondays and Thursdays 'till 9 P. M., Other Days to 6 P. M.

"I just saw the NEW Frigidaire Fully Automatic Washer- with 'LIVE-WATER' ACTION!"

"And I'm in the clouds with joy! Imagnie, all you do is put in clothes and soap, set the dial and forget it! In less than a half-hour clothes come out cleaner, whiter . . . spun dry, some ready for ironing immediately. That's for me . . . that new Frigidaire Fully-Automatic Washer. They're being made now, and I'm getting my order in early."

- Fills and empties automatically.
- Washes 8 lbs. of clothes in less tha a half-hour; cleaner, whiter.
- Gives 2 deep rinses with 'Live-water" action.
- Self-balancing—needs no bolting down.
- Self-cleaning.
- Can be hand-controlled for special jobs.

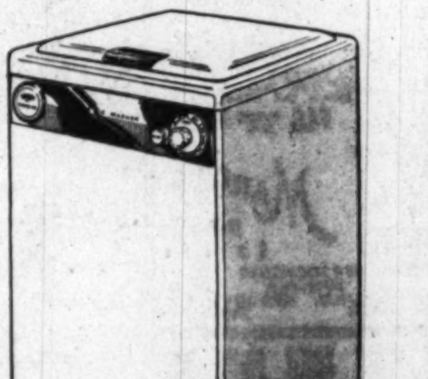

See a Demonstration of CAREFREE WASHING!

ALSO SEE THE NEW-

Frigidaire Electric IRONER for better, faster, easier ironing.
Frigidaire Electric CLOTHES DRYER for quick, automatic drying indoors.

DISTRICT ELECTRIC CO.
5023 Wisconsin Ave. N.W. WO. 4902

J. C. EGGLESTON
3700 Georgia Avenue N.W.
TA. 4400

J. R. ENRIGHT CO.
7020 Wisconsin Avenue
OL. 1700

George's Radio & Television Co.
Phone DI. 1900 for the Store Nearest Your Home

Marlboro Hardware Company
Marlboro, Md.
Marlboro 3600

MILTON M. MISTER
3720 Rhode Island Avenue
Mt. Rainier, Md., WA. 4555

MONARCH RADIO SHOP
733 12th Street N.W.
NA. 7171

R. S. MYERS
306 S. Washington, Falls Church, Va.
FA. 1551

Purdum's Refrigeration Service
18 W. Montgomery Ave.
Rockville, Md.
Phone Rockville 2578

WIRE & LANIER
208 Baltimore Road,
Rockville Md.
Rockville 3904

CURTIS BROTHERS
Nicholas Ave. at V St. S.E.
TR. 3471

Capitol Tire Distributors
8527 Georgia Avenue, Silver Spring
SL. 3400

BUSH & ZENTZ
85 N. Glebe Road, Arlington
GL. 5678

BRAY & SCARFF
1013 15th Street N.W., RE. 1155
1125 King Street, Alexandria, Va.
OV. 4575

'To Have and To Hold'

Miss Margaret Tucker Caperton, daughter of Mr. and Mrs. William Gaston Caperton of Washington, became the bride yesterday of William Bannard Ranken, son of Mr. and Mrs. David Dean Ranken of Wilmington, Del. The ceremony took place in St. Alban's Episcopal Church, the Rev. Charles T. Warner officiating.

The bride, given in marriage by her father, wore a white satin gown with long train. Her veil of French illusion was held by a crown of seed pearls and she carried a bouquet of white carnations, bouvardia, gardenias, and lilies of the valley.

Mrs. Eugene C. Barnhardt of Groton, Conn., sister of the bride, was matron of honor, wearing turquoise marquisette and carrying a bouquet of mixed garden flowers.

The attendants were Mrs. Townsend Underhill Weekes of Oyster Bay, Long Island and Mrs. Duncan G. Calder, jr. of Concord, N. C., wearing pale peach marquisette and carrying sheaths of mixed garden flowers.

Mr. Ranken served as best man for his son and John S. Reese, Walter W. Speakman, Joseph C. Hoopes, Frank C. Gregson, Townsend U. Weekes and Lieut. Comdr. Eugene C. Barnhardt, USN, were ushers.

The bride graduated from St. Mary's School in Raleigh, N. C. and Sweet Briar College, Va. During the war she served as nurses' aide and later as field assistant with the American Red Cross.

Her husband is graduate of Tower Hill School in Wilmington, Lawrenceville Preparatory School and Princeton University, where he was a member of the Tower Club. He has completed his study for a master's degree at the University of Delaware and during the war served as an officer aboard a submarine in the Pacific.

The couple will reside in Seaford, Del.

Chase-Statler

MRS. WILLIAM B. RANKEN
. . . *Episcopal ceremony*

Meyer—Podesta

In the Blessed Sacrament Church in Toledo, Ohio, yesterday Miss Violet Louise Podesta of this city, became the bride of Richard William Meyer, jr., son of Mr. and Mrs. Meyer of Toledo.

The bride was given in marriage by her brother, Dr. William L. Podesta of Mattoon, Ill. She was attired in white marquisette over satin, wide bands of embroidered organdy forming the collar. Her illusion veil was held with a tiara of matching embroidery and she carried a prayer book and bouquet of roses and lilies of the valley.

Mrs. Frank Hickman was matron of honor for her sister and wore pastel green marquisette and carried talisman roses. Junior bridesmaids were Miss Willie Podesta and Miss Toni Martin Podesta, wearing yellow frocks and carrying baskets of mixed flowers. Also in yellow marquisette were the bridesmaids, Mrs. Wilbur Trombley and Miss Betty Wollenbecker.

Wilbur Trombley was best man and ushering were Edwin Petsche and William Meyer.

A reception followed at the home of the bridegroom's parents. After a wedding trip to Canada, the newlyweds will reside at 2032 Belmont rd., this city. The bride is a graduate of the University of Wisconsin, and Mr. Meyer is a graduate of the Case Institute of Technology.

Harris & Ewing

MRS. RICHARD W. MEYER, JR.
. . . *to live in Washington*

Warner—Simmons

In Bethlehem Chapel of Washington Cathedral Miss Jane Simmons of Marion, N. C., was married yesterday to George Thomas Warner 2d of Kansas City, Mo.

The Rev. Crawford W. Browne officiated at the ceremony. The bride was attired in a gown of white nylon marquisette, fashioned with sweetheart neckline and long pointed sleeves. Her veil of imported illusion was held by a tiara of seed pearls and she carried a prayer book and bouquet of roses and lilies of the valley. She was given in marriage by her brother, Harold Simmons.

Miss Lois Elliott, maid of honor, wore a yellow dress and carried a nosegay of mixed flowers. James McGowan served as best man.

The newlyweds will reside in Alexandria.

McDonough

MRS. GEORGE WARNER 2D
. . . *former Jane Simmons*

Barbagallo—Cascio

Miss Nancy Cascio, daughter of Mr. and Mrs. Santo Cascio of Washington, was married to Thomas J. Barbagallo, son of Mr. and Mrs. S. B. Barbagallo, also of this city, at 10 a. m. yesterday at the Nativity Church.

Given in marriage by her father, the bride wore white satin trimmed in lace and carried orchids. Miss Angello Barabagallo, maid of honor, wore blue satin and carried on old-fashioned bouquet. The bridesmaids, all wearing satin gowns, were Miss Evelyn Prosperi, Elizabeth Goode, Rose Cernuto and Anna Monaldo. They carried old-fashioned bouquets and wore matching flowers in their hair.

John Cascio, brother of the bride, was best man and the ushers were Carmelo Barbagallo, the bridegroom's brother; Vincent Cascio, another brother of the bride, Louis Barbagallo, and Frank Vinci.

A reception was held at the Burlington Hotel, after which the couple left for Canada. They will reside in Washington.

Glogau

MRS THOMAS BARBAGALLO
. . . *former Miss Cascio*

EXTRA INCHES
take off
REDUCE
by this latest modern reducing system that melts away pounds and inches quickly.
$45 Course Now $22.95
MARCEL
Reducing Salons
TWO LOCATIONS
Open Eves.
1022 19th St. N.W. REpublic 1746
3009 14th St. N.W. HObart 0166

LADIES' HATS
CLEANED or RETRIMMED
IMPORTED and DOMESTIC
HAT TRIMMINGS
FLOWERS, FEATHERS, RIBBONS, STRAW BRAIDS and VEILINGS.
HAT FRAMES
MILLINERY
SUPPLIES
PANAMAS CLEANED

NEW HATS TO ORDER
It's Easy to Make Your Own Hats
•
UNTRIMMED HATS IN ALL STYLES
Ladies Capital Hat Shop
508 11th St. N.W.
Hours 9:30-6
NA. 8322

Hessler

MRS. NEIL W. COOLEY
. . . *Pocono honeymoon*

Loebs

MRS. WILLIAM BOONE
. . . *married yesterday*

Hood

MRS. CHARLES DONALDSON
. . . *New York honeymoon*

Cooley—Mainhall

Miss Mary Louise Mainhall, daughter of Mr. and Mrs. Charles H. Mainhall of Washington, and Neil W. Cooley, son of Mr. and Mrs. James H. Cooley, also of Washington, were married in the Shrine of the Sacred Heart yesterday morning. The Rev. Paul Repetti officiated.

Given in marriage by her father, the bride wore a gown of white satin trimmed with seed pearls.

Mrs. Anthony Anastasi was matron of honor, wearing blue chiffon and carrying pink roses. The bridesmaids were Mrs. Robert W. Mainhall, Miss Carmel Rose Cavanaugh and Miss Barbara Jean Sill.

V. Caryl Carlyle Cooley served his brother as best man and Robert V. Mainhall, Charles Dudley and Thomas Dudley were ushers.

Following the reception the couple left for a Pocono Mountains wedding trip.

Boone—Reiter

Dulin Methodist Church in Falls Church was the setting for the wedding yesterday of Miss Kathleen E. Reiter, daughter of Mr. and Mrs. Charles D. Reiter of Falls Church, and William M. Boone, son of Mr. and Mrs. Charles W. Boone of Stanford, Ky.

Given in marriage by her father, the bride wore ivory satin trimmed with seed pearls,

Mrs. Eugene Van Hoos was matron of honor, gowned in blue tissue taffeta and carrying a bouquet of pink roses. The bridesmaids, Mrs. Carl Schaffer and Mrs. Claude Saunders,

Van Raines served as best man, and the ushers were Lawrence D. Reiter, brother of the bride, and Carl R. Schaffer.

A reception was held at the church following the ceremony.

After a motor trip through the West, the couple will make their home at Falls Church.

Donaldson—Perry

Miss Patricia Anne Perry and Charles Wesley Donaldson were married yesterday in Holy Comforter Church with the Rev. Edwin Luckett officiating. The bride is daughter of Mr. and Mrs. Raymond C. Perry and Mr. Donaldson is son of Mr. and Mrs. William F. Donaldson, all of this city.

James B. Lucas gave his niece in marriage. She was costumed in a street length frock of pale blue crepe with accessories and carried a prayer book and white orchid. Her sister, Mrs. Kenneth F. Smmel was matron of honor, attired in a pink crepe dress and blue accessories. She carried white roses and blue delphinum. Robert Benson served as best man.

After a wedding trip to New York the couple will reside at 1637 R st. se.

Grover-Raleigh Bethrothal Told

The engagement of Miss Elizabeth Alma Grover of Arlington, daughter of Mr. and Mrs. Alfred Chamberlain Grover of Southern Pines, N. C., to William Gere Raleigh, son of Mr. and Mrs. Stuart Francis Raleigh of Syracuse, N. Y., has been announced.

The bride-elect attended the Women's College of the University of North Carolina. Her fiance, a graduate of Princeton University, served in the Army during the war in the India-Burma theater and was discharged as a captain. He is associated with the Bureau of National Affairs.

At Willard

Among guests registered at the Willard Hotel are Dr. and Mrs. Sankeralli, Port-of-Spain, Trinidad; Col. D. S. Stevenson, United States Embassy, Panama; Dr. G. Varela, Mexico City, Mexico, and Lopez Lius Yarto, Madrid, Spain.

ERNEST BURH INC.
Jewelers
Washington's GIFT Headquarters
614 13th St. N.W.
(Bet. F & G)
District 2733

AYRE & TAYLOR Co.
Creators
Jewelers
Designers
1209 Connecticut Ave.
District 1740
SINCE 1916 THE NAME
AYRE & TAYLOR
HAS MEANT FINE DIAMOND JEWELRY
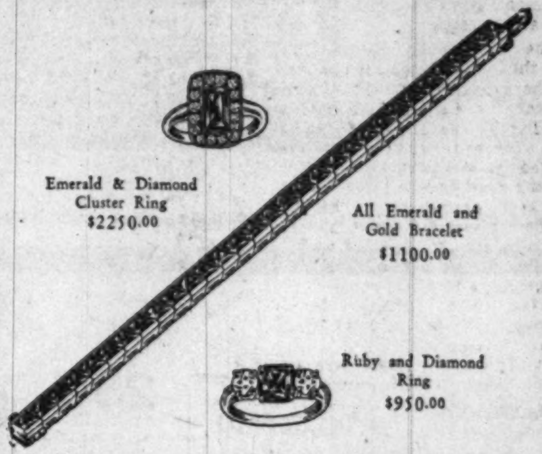
Emerald & Diamond Cluster Ring $2250.00
All Emerald and Gold Bracelet $1100.00
Ruby and Diamond Ring $950.00

Summertime in the Palladian Room
COCKTAIL • TEA DANCING—five to seven (tax absorbed). DINNER SERVICE —seven to ten. SUPPER DANCING— ten 'til two. SANDE WILLIAMS ORCHESTRA—famous entertainment specialists. Reservations — Robert — ADams 0700.
THE SHOREHAM
CONNECTICUT AVENUE AT CALVERT

THE Veranda
OVERLOOKING THE PARK
Cocktail Service—12 noon to 2 a.m.

Whelan's
corsets-underfashions
1105 F STREET N. W.

Now . . . here is
Enhance
miracle girdle in panty style, too
No bones . . . no closings . . . no seams to rub—no wonder Enhance by Lily of France is revolutionary. Here's the utmost in comfort and freedom, combined with the miracle support of a mere 7 ounces. Sleek, smooth sheath of nylon elastic, tailored to hug the leg—can't ride up, can't cut or chafe.
14-inch length 15.00
16-inch length 16.50
on our second floor
WHELAN'S will gladly fill mail orders, or phone NA. 8225

I.Miller

White
is fair and cooler
with your prettiest clothes
this summer

Midway heel sandal, white suede, 24.95
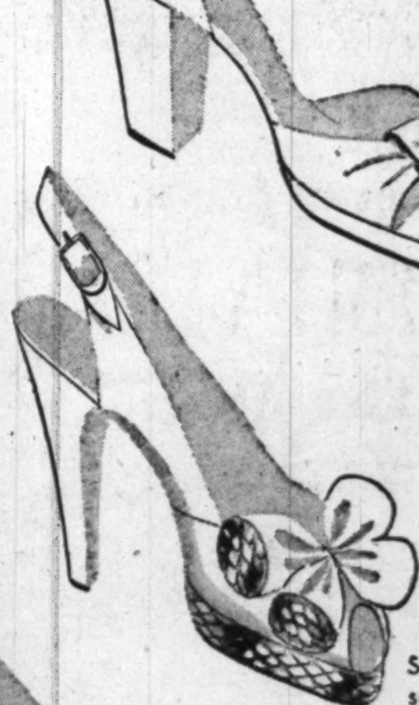
Spike heel sling, white suede, gold cobra, 26.95
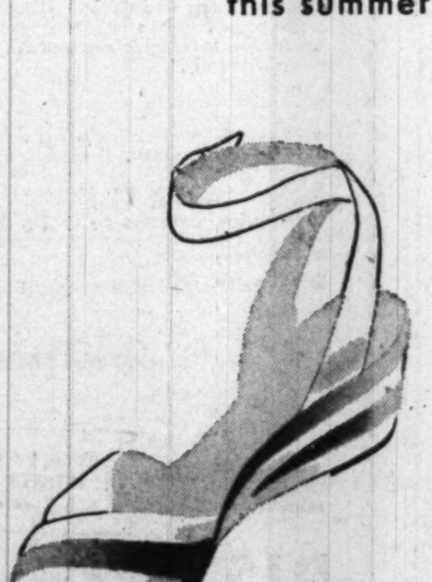
Millerkin flat in white suede, tan calf, 15.95
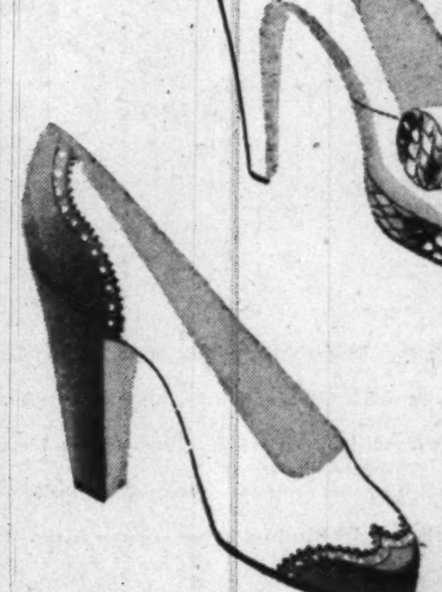
Tall spectator heel, white suede, tan calf, 18.95
1222 F STREET, N.W.

Graduations, Garden Show Hold Leesburg Interest

Leesburg, Va., June 5.—Miss Dorothea Ruth Shultz, daughter of the Rev. and Mrs. Paul E. Shultz of Hamilton has chosen Wednesday, June 23, for her marriage to Frank D. Ryon, jr., of Leesburg. The ceremony will take place in St. Paul's Episcopal Church, Hamilton, at 4 in the afternoon. The bride's father will perform the ceremony and a reception will follow at the rectory.

The Middleburg Garden Club won the interclub competition class at the annual flower show of the Purcellville Garden Club held at the Purcellville Library on Thursday. The prize, a silver bowl, presented by Mrs. Franklin H. Kenworthy, must be won three times to be kept permanently. The Old Fredericktown Garden Club won second place and the third went to the Purcellville Garden Club. The judges were Mrs. Katherine Poser, Fairfax; Mrs. Lomax Tayloe, Vienna, and Mrs. James Boyd, Chevy Chase.

The first prize winners were Mrs. E W. Clark, Miss Florence Manning, Mrs. John Gall, Mrs. Howard Brown, Mrs. J. Lynn Cornwell, Miss Eleanor Chamberlin, Mrs. Holmes Gregg, Mrs. J. S. Patterson, Mrs. Frances Turner and Ann Hansbarger.

Miss Popkins Arrives

Miss Mary Brooks Popkins arrived this week from Macon, Ga., to spend a week at her home in Leesburg. She will return to Macon for the first half of the summer session at Mercer University, where she is head of the speech and dramatic art department.

Elder and Mrs. H. H. Lefferts are in Hopewell, N. J., this week attending the Delaware River Old School Baptist Association. The Lefferts had with them over the holiday weekend their son-in-law and daughter, Mr. and Mrs. Horace L. Lefferts, and their children, Leedom and Emily Lefferts.

Miss Anna Cobb has returned to her home here from Mary Washington College, Fredericksburg, where she completed her freshman year. She will be in Leesburg until the last of June with her parents, the Rev. and Mrs. J. Manly Cobb, and two sisters, when the family group will go to Blacksburg, Va., for a vacation of several weeks.

Miss Mary Jane McIntosh arrived home Friday from Mary Washington College and will spend the summer in Leesburg with her parents, Mr. and Mrs. James L. McIntosh.

Misses Betsy Harper and Nancy Tillette arrived on Monday from Southern Seminary, Buena Vista, for their summer vacation in Loudoun.

Col. and Mrs. M. C. Grenata and their daughter, Rosalee Grenata, will attend the commencement exercises at the College of William and Mary, when their daughter, Miss Michaela Grenata, will be one of the graduates, receiving a B. S. degree in Government.

Attend Commencement

Mr. and Mrs. R. W. Turner are attending the graduation this week of their daughter, Miss Betty Turner, who is receiving a degree from the Eastern Nazarene College, Boston, Mass.

Mrs. Emma S. Franklin, who spent the winter in Tazewell, Va. with her son-in-law and daughter Mr. and Mrs. Joseph Gillespie, returned to Leesburg for a month before going back to Tazewell.

Mrs. Walter A. Herndon and her two daughters, Patricia Rae and Lynda Sue, are spending this week with Mr. and Mrs. E. W. Plain and sons in Newark, N. J. Mrs. Plain is the former Miss Mildred Terndon.

Miss Evelyn Ellmore is spending this week with her father, Henry Ellmore, in Wilmington, Del. Mrs. Burdette S. Wright is spending 10 days in Hingham, Mass., as the guest of her son-in-law and daughter, Mr. and Mrs. Edward W. Goshorn.

Miss Mary Page Hutchison, student at Agnes Scott College, Decatur, Ga., returned to her home here on Saturday, accompanied by a classmate, Miss Joan Wood, of Schenectady, N. Y.

Cadet T/Sgt. Arthur H. Fulton was awarded the Unselfish Service Medal for 1948 at the commencement exercises at Randolph-Macon Academy, Front Royal, on Monday. He was given his T/Sgt. rank at the exercises, a drill cord and his company won the colors. He is now at his home near Leesburg for the summer months, and following his graduation next year, he plans to enter The Citadel, Charleston, S. C.

Miss Anne Smoot and Howard Coster of Washington were weekend guests of the former's parents, Dr. and Mrs. Frank P. Smoot.

On the Club Calendar

TODAY

South Dakota State Society—Luncheon meeting, noon, Lafayette Hotel. Guests of honor will be former Senator and Mrs. William J. Bulow.

Delta Delta Delta, Washington Alliance—Picnic, 4:30 p. m., at the home of Mrs. Joseph Grigsby, Landover, Md.

Pioneer Women, Washington Council—Boat ride, 8:30 p. m., Wilson Line.

Hadassah, Business and Professional Division—Picnic, 3 p. m., at the home of Mrs. Joseph Mendelson, 4609 Drummond ave., Chevy Chase, Md.

American Legion Auxiliary—Volunteer Hospital Workers, 9 a. m. to 4:30 p. m., Mount Alto Hospital.

Kappa Beta Pi, Omicron Chapter—Meeting, 2:30 p. m., with Mrs. Ruth Hagerty, 9813 Dallas ave., Silver Spring, Md. Installation of officers will be held.

MONDAY

American Legion Auxiliary—Department of Commerce Unit No. 45, meeting, 8 p. m., Room 1851, Commerce Building; Capital Transit Unit No. 46, rehabilitation party, 7 p. m., Mount Alto Hospital.

Women's National Democratic Club—Luncheon, 12:30 p. m., education committee. Miss Ernestine L. Friedmann, assistant director of Committee for the Extension of Labor Education, will speak on "University Programs in Labor Education."

Adas Israel Sisterhood—Installation and paid-up membership luncheon, vestry rooms of the Adas Israel Synagogue. Mrs. Meyer Goldberg will be installed for a third term as president. Rabbi Solomon H. Metz will speak.

Kappa Gamma Pi—Initiation, 6:30 p. m., at the home of Mrs. William Brown; dinner, 8 p. m., at Shoreham Hotel.

Petworth Woman's Club—Meeting, 8 p. m., at Petworth Methodist Church, New Hampshire ave. and Grant Circle.

Order of the Eastern Star, Naomi Chapter No. 3—Home board meeting with Mrs. Sue L. Bell, 1409 Emerson st. nw.

University Park Woman's Club—Meeting, 1:30 p. m., with Mrs. J. G. Jenkins, 4312 Clagett rd., University Park. Election of officers will be held.

TUESDAY

American Legion Auxiliary—Lincoln Unit No. 17, meeting, 8 p. m., 3000 Connecticut ave. nw.; U. S. Department of Agriculture Unit No. 36, election of officers, 8 p. m., Room 229, Annapolis Hotel; Capital Transit Unit No. 46, meeting, 8 p. m., Legion Club.

Women's Overseas Service League, Washington Unit—Dinner meeting, Crystal Room, Burlington Hotel. Maj. Stephen E. Balogh will speak on "World History in the Making."

AZO Pharmaceutical Fraternity—Joint dinner meeting with ladies' auxiliary, 8 p. m., Shoreham Hotel. Election of officers will be held.

WEDNESDAY

Women's Advertising Club—Luncheon meeting, 12:30 p. m., at Washington Hotel. Dr. Paul F. Douglass, president of American University, will speak on "Education of the Advertising Neophyte."

American Legion Auxiliary—James Reese Europe Unit No. 5, meeting, 8 p. m., 1314 Vermont ave. nw.; Port Stevens Unit No. 32, rehabilitation party, 1 p. m., Walter Reed Hospital; regular meeting, 8 p. m., 5824 Georgia ave. nw.; Department of Labor Unit No. 42, meeting, 8 p. m., Legion Club.

Fashion Group, Inc.—Luncheon and program, 12:30 p. m., Hotel Washington roof.

Order of Eastern Star, Naomi Chapter No. 3—Meeting and Home Board night, Masonic Temple, 13th st. and New York ave. nw.

Zonta Club—Luncheon and meeting, Dodge Hotel. Dr. Carl C. Taylor of the U. S. Department of Agriculture will be the speaker.

Southeast Hebrew Ladies' Auxiliary—Luncheon, Kenmore Hotel. Rabbi S. Burnstein will be the guest speaker.

Gold Star Mothers, Grace Darling Seibold Chapter—Meeting, 7:45 p. m., at New Colonial Hotel.

Kenilworth Ladies' Guild—Picnic lunch, Sunnyside, Beltsville, Md. Bus leaves 1603 Kenilworth ave. ne., at 11:30 a. m.

National Mothers' Memory Club—Luncheon, 1 p. m., at Kenesaw. Mrs. David A. Snyder will be the guest of honor.

Congressional Club—Meeting, 11 a. m.

THURSDAY

Soroptimist Club of Arlington—Meeting, 7 p. m., at the Little Tea House, Arlington, Va.

Board of Lady Managers of Alexandria Hospital—Meeting, 10:30 a. m., in Carter Hall.

DAR, Chapter Regents Club—Meeting and election of officers, 7:45 p. m., at the Chapter House; reception follows.

FRIDAY

Ladies' Auxiliary of the D. C. Fire Department—Meeting, 8 p. m., in the Board Room of the District Building.

National Society of Founders and Patriots of America—Meeting and tea, 2 p. m., at the home of Barnoess Von Rosenberg in the Wardman Park Hotel, Apartment 700.

American Legion Auxiliary—James E. Walker Unit No. 26, meeting, 8 p. m., YWCA Annex; Police and Fire Unit No. 29, meeting, 8 p. m., Legion Club.

SATURDAY

DAR, Judge Lynn Chapter—Luncheon, 12:30 p. m., at the Army and Navy Country Club.

Mount Holyoke Alumni—Meeting and tea, 8 p. m., with Dr. and Mrs. Leonard Elstad of Gallaudet College.

Alpha Xi Delta, Washington Alumnae—Picnic, 3 p. m., at Emery Farm, Colesville pike, Silver Spring, Md.

Soroptimist Club of Washington—Installation banquet, 6:30 p. m., at Statler Hotel.

American Legion Auxiliary—Volunteer Hospital Workers, 2-5 p. m., at Mount Alto Hospital; Vincent B. Costello Unit No. 15, benefit party, 8:30 p. m., 625 Franklin st. ne.

Congressional Capers

From Page 1

Nevada delegation, but will keep a luncheon table reserved daily at the Bellevue-Stratford. They'll have a welcome sign out for their friends who drop by.

Senator and Mrs. Eugene Millikin will be there, with the Colorado delegation.

Unless unforeseen events prevent every senatorial wife can be found in or around Convention Hall. There'll be Mrs. Alexander Wiley, Mrs. Wayland Brooks, Mrs. Albert W. Hawkes, Mrs. Kenneth W. Wherry, Mrs. Leverett Saltonstall, Mrs. Wallace H. White, jr. Mrs. Owen Brewster is now in Maine but expects to return in time to see the presidential candidate nominated.

REPRESENTATIVE and Mrs. E. Wallace Chadwick, luckily, won't have to scramble for hotel rooms. But their home in Moylan, Rose Valley, will be jammed with their convention-going friends. It's an interesting house. Built by two artists on strictly Italian lines, each bedroom has separate, private steps and entrances. Hence, each guest as well as the Chadwicks can come and go without disturbing even the cat.

Recalling the 1940 Chicago convention, Mrs. Chadwick said that she drew a prize seat in the press section. Sitting next to her was the late William Allen White of Emporia, whom everyone stopped by to greet.

Mrs. Ralph Church will drive out to her home in Chicago, June 17. Then she'll turn right around and motor to Philadelphia for the big doings.

Mrs. Robert Hale will dash up to her home in Maine for a few days, jump down to Richmond for a wedding, and be in Philadelphia for the opening session.

For the most part, however, congressional spouses will remain in Washington until they depart for the convention.

Gray Hair?

RE-COLOR it with Canute Water

A few applications of this delightful beauty aid will re-color your gray hair completely—similar to its former natural shade. In one day if you wish—gradually if you prefer. Then primp just once a month to KEEP it young looking. Do not confuse Canute Water with tints or rinses that wash off. Shampooing actually improves the rich, warm new color and leaves your hair fresh, clean and natural to the touch. You may even curl it or get a permanent, if you wish.

No Other Product Can Make All These Claims

Skin test NOT needed. Colorless and crystal-clear. Proved harmless at one of America's Greatest Universities. Thirty years without injury to a single user. Is it any wonder that leading dealers in most of America's largest cities sell more Canute Water than all other hair colorings combined! At drug stores everywhere.

never, but never before such values most shoes reduced 1/2 or less

1690 PR. SHOES REDUCED TO **\$9.95** FORMERLY TO \$19.95

And

2350 PR. SHOES REDUCED TO **\$12.95** FORMERLY TO \$25

All from regular stock, these shoes are drastically reduced for immediate clearance. All sizes and colors . . . but not in all styles.

• HANDBAGS REDUCED 20%

Ross-Saturn

1205 CONN AVE. *Above M St.* | 1429 F ST. *Opp. Wash. Hotel*

What's the secret of finding an APARTMENT through The Post?

"Are those stories of people locating homes and apartments through Post want ads authentic? Isn't there some catch to each such case?" Those questions are often asked.

There's no "secret" or "catch" whatever. Post ads are positively finding satisfactory housing of all types in all parts of the city. Of course the ad that succeeds the first or second day is still the exception—but many, many Post advertisers get places to live by the time their notices have run for a week, ten days, or two weeks. The following are genuine, truthful result stories:

COUPLE, 1 child, desire 3-4 rooms, furn. or unfurn. apt. Perm. empl. MI. xxxx.

Mrs. B. C. placed this Post ad May 22 and found an apartment May 25.

STATE DEPT. empl., young lady and mother, desire furn. or unfurn. 2-rm. pvt. bath apt. downtown, N.W. or Arl., or will sublet. GL. xxxx.

Ran in Post Saturday, May 22. Mrs. C. M. had a call that morning and it brought her an apartment.

YOUNG married couple (employed) desire unfurn. apt.; 2 rms., kitchen, bath. LI. xxxx, 9 to 9.

Ad ran in Post May 18-24. Mr. and Mrs. J. L. got an unfurnished apartment.

ADVANCE rent 6 mos. for unfur. 1-bedr. apt.; pvt. bath, \$60; vet, wife, infant. EX. xxxx. Aft. 6; TE. xxxx.

This Post ad appeared May 18 to May 24. Through it Mr. and Mrs. E. L. found an unfurnished apartment.

Your ad in The Post may be as effective as these. Start it now, schedule it for several days and cancel it whenever you get results. For service call NAtional 4200 and ask for an ad writer.

The Washington Post

The Shop Scout

HERE'S A GIFT FOR EXPECTANT MOTHERS . . . who live in Washington or its suburbs! It's a cunning little BABY BOOKLET which contains many helpful hints—lists 1800 suggested names for boys and girls, birthstones, horoscopes and flowers—space for weight, measurements, etc. To obtain your FREE copy, simply send a penny postcard with your name, address and phone number to Peggy, The Shop Scout, c/o The Washington Post, and your booklet will be mailed promptly.

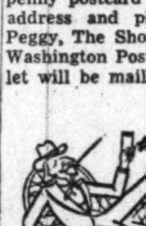

the GAME ROOM "SMART BAR" ACCESSORIES

IT'S JULEP TIME . . . and you needn't go to Kentucky to enjoy 'em! ! Simply muddle a few mint sprigs, a bit of sugar, lots of crushed ice and bourbon and serve in handsome hammered aluminum JULEP CUPS, obtainable at the GAME ROOM priced just \$1 each. They've all metal ICE CRUSHERS, too, plus a fine assortment of other BA RACCESSORIES. If you can't come in in person, write for one of their FREE SUMMER CATALOGUES. GAME ROOM, located at 1538 Conn. Ave. at Que St. N.W., just a bottle's throw from Dupont Circle! CO. 2131.

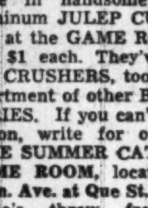

ANNE KELLY

AT YOUR COMMAND . . . a slim, trim figure acquired the easy SPOT-REDUCING way at ANNE KELLY'S, Washington's largest and most modern Health Club. SPECIAL LOW PRICES now prevail—10 treatments for only \$15 which include the use of Spot-Reducing machines, ring rollers, posture instruction and showers—20 treatments for just \$22.50 with ring rollers, exercycles, bicycles, vibratory belts, posture instruction and mat exercise, individual steam cabinets and invigorating showers. Also 10 SWEDISH MASSAGES with steam cabinet and lamp, \$37.50. Hours 9:30 a. m. to 8 p. m. 1429 F St. N.W., 2d and 3d floors. Opposite Washington Hotel. "Patronized by Washington's leading women of affairs."

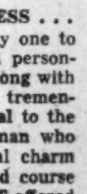

Phyllis Bell's SCHOOL

THE ROAD TO SUCCESS . . . is not always an easy one to travel. However, a good personality and ability to get along with other people can be of tremendous help. Most beneficial to the young girl or older woman who wishes to gain additional charm and poise is the splendid course in SELF-IMPROVEMENT offered at PHYLLIS BELL'S SCHOOL. First of all you'll be taught how to make the most of your best features and minimize your less attractive ones—you'll learn individual hair styling, skin care, correct make-up, color harmony, body contouring, graceful walk and proper carriage, style sense, wardrobe budgeting and planning and all the little social graces. Miss Bell also has excellent courses in FASHION MODELING and SPEECH. The studio is comfortably AIR-CONDITIONED and convenient day and evening classes are held daily 11:30 a. m. to 8:30 p. m. Only \$15 is required at registration; the balance in small weekly payments. Dial NA. 6084 or ST. 8630 for an appointment. 604 11th St. N.W. 2d floor.

charles stuhre INTERIOR DECORATION

LIVE AT HOME AND LIKE IT! ! . . . To give your house or apartment those harmonious touches, call in an expert on home beauty, CHARLES STUHRE. He truly decorates with a deft hand—blends his original ideas with your wishes to transform any room or house into one of sparkling interest. Sketched is one of his HAND-PAINTED LAMP SHADES, which he does to perfection, for just \$6 up. To match his custom made draperies are slipcovers. See his collection of exquisite fabrics, at 1130 20th St. N.W. near M. Phone NA. 6970 for estimates.

bushée CHILDREN'S WEAR

WHEN THE SANDMAN COMES A'CALLING . . . let him catch your infant napping on fine quality Pequot CRIB SHEETS, so soft and durable. BUSHEE, Washington's popular children's shop, has them in sizes 42 by 72 now SPECIALLY PRICED at just \$1 each. Also cuddly cotton-knit NIGHTIES and WRAPPERS at \$1 each; RECEIVING BLANKETS for only 50c. You'll also want a number of the Vanta-knit ORANGE JUICE BIBS The Scout noted at 39c apiece, plus a handy package of knitted WASH CLOTHS for 50c. All these and other fine values are included in their JUNE SPECIALS. BUSHEE, 1311 Conn. Ave. N.W. MI. 9484.

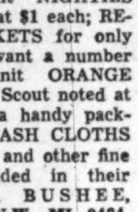

Pon Tello Inc.

COOL, CASUAL AND COMFORTABLE . . . for summer wear, a little dress of imported IRISH LINEN, such as the RUFFOLO ORIGINAL sketched above, at PON TELLO, INC. It's beautifully detailed with large slanting pockets, flattering neckline and button-front, and what's more, is crease resistant! Comes in sizes 10 to 16 in glorious shades of aqua, pale pink, cinnamon, navy or white. PON TELLO, INC., 2651 Conn. Ave. N.W., opposite Wardman Park Hotel. CO. 0575.

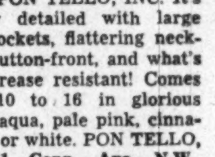

CAPITAL Sewing Machine Co.

THE CAPITAL SEWING CENTER . . . (for the past 12 years at the same address at 917 F St. N.W.) has just moved to a new and more spacious location at 716 11th St. N.W., opposite Woodward & Lothrop's North Bldg. As before, you'll always find here the TOP VALUES in town on NEW or USED SEWING MACHINES. Re-Bilt SINGER PORTABLES are as low as \$59.50 (other makes \$39.50). Also Re-Bilt SINGER CONSOLES at \$89.50 (others at \$79.50) and SINGER DESK CABINET MODELS at \$139.50. Among the popular make new machines they sell is the famous and much talked about Necchi, which zig zag stiches, cords, makes button holes, sews on buttons, embroiders, monograms, and sews backward and forward without using separate attachments. Full year FREE SERVICE guarantee; terms if desired. 710 11th St. N.W. RE. 1900—2311.

Peggy

RED FOX CABINET SHOP

HAVE YOU FURNITURE . . . which needs repairing — a sofa which has started to sag? The Scout has discovered a splendid little CABINET SHOP out in Bethesda called the RED FOX which specializes in refinishing and the restoration of fine furniture—handrubbing, and polishing, cabinet making, upholstering etc. Phone them for estimates at OLiver 8214. 4921 Auburn Ave., Bethesda, Md. Pick up and delivery. Open daily until 5 p. m.

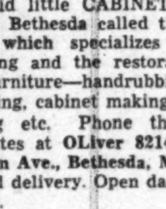

Scientific Plating

PLANNING A VACATION TRIP SOON? . . . Ever stop to think it would be an ideal time to send your worn, tarnished pieces of silver to be replated, polished, or repaired? The Scout highly recommends a shop over in Georgetown known as the SCIENTIFIC PLATING CO. They're noted for the excellent work turned out by their skilled craftsmen as well as the heavy, long-lasting quadruple plate which they always use. Phone for estimates, pick up or delivery at DUpont 2798. SCIENTIFIC PLATING CO., 3611 M St. N.W. 1 block beyond Key Bridge. Open daily and evenings.

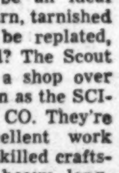

king Needlework Services

A UNIQUE LITTLE SHOP UPTOWN . . . you'll be glad to learn about is KING NEEDLEWORK SERVICES. Here nothing short of "miracles" are being performed daily on last year's dresses, skirts, coats, etc., whose wearers had despaired of ever using them again. Garments can be made inches longer even when there's no hem allowance! You'll like the friendly atmosphere and courteous service, too! 3510 Conn. Ave. N.W. 2d floor. OR. 1812.

Standard UPHOLSTERY CO.

THIS WEEK'S SPECIAL . . . for thrifty buyers at the STANDARD UPHOLSTERY CO. is some beautiful WAVERLY BONDED GLO SHEEN fabric, originally priced at \$1.29 yard—now just \$1.09. Included among the bolts: dainty floral patterns, larger figured designs, stripes, checks, etc., in a wide variety of colors. See these and the many other excellent values in this shop at 702 9th St. N.W. at G. ME. 8027.

The SHOE MART

SAVE . . . as much as \$5 to \$15 a pair on such famous make shoes as Jay Thorpe, Saks, Fifth Avenue, Bonwit Teller and others when you buy at Washington's popular SHOE MART, located just below Dupont Circle. Values are as high as \$25 on beautiful doeskin, calfskins, patents — in black, blue, red, green, brown and multicolors—all white, brown and white reptile, etc. All sizes but not all styles in the smartest, most wanted fashions. See them at the SHOE MART, 1323 Conn. Ave. N.W. AD. 9543. Open daily till 6; Thursdays till 9.

ROSS-SATURN

THERE'S EXCITEMENT IN THE FEMININE WORLD . . . over the marvelous SALE now in progress at ROSS-SATURN! ! Thousands of pairs of shoes, formerly priced up to \$25, are now \$12.95. All sizes, all colors, all materials but not in all styles. Beautiful handbags have been reduced 20%. Shop early for best selections! Two ROSS-SATURN stores located downtown at 1429 F St. N.W., opposite the Washington Hotel (NA. 4730) and at 1205 Conn. Ave. N.W. above M St. (RE. 7170.)

New York TRIMMING STORE The Zipper Shop

A DRESSMAKER'S PARADISE . . . is Washington's popular "ZIPPER SHOP," which carries all those important sewing supplies—every conceivable color of thread, pinking shears, embroidery scissors, zippers, cotton and rayon hem facing, taffeta ruffling, exquisite silks, satins, laces, veiling and ribbon in all colors and widths, etc. If you haven't found what you want elsewhere, you're sure to find it here! 913 G St. N.W. DI. 6439.

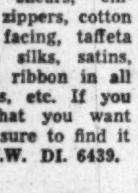

Richard Hair Stylist

HEADLINE TOPIC! . . . What can do more to give you a brighter, happier outlook on life than a flattering new hair style? Coiffures created by RICHARD, HAIR STYLIST, complement the individual's beauty and combine elegance with becomingness. Mr. Richard is also noted for the flexibility of his hair styles, which permit either casual or formal arrangement. Phone NO. 4410 for your appointment soon. RICHARD, HAIR STYLIST, 1745 Conn. Ave. N.W.

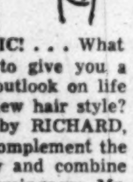

Ackerman's Cleaning & Dyeing STORAGE

PLAN AHEAD FOR MOTHLESS DAYS . . . by sending your fine furs and woolens to ACKERMAN'S for safe summer STORAGE. Their modern, scientific vaults will preserve and safeguard them till they're needed in the Fall. ACKERMAN'S offers expert fur remodeling and repairing, too, plus fine DRY CLEANING of men's and women's garments. 1730 Conn. Ave. N.W. at S St. Open daily 7:30 to 6:30. NO. 2716.

Murray Galleries ANTIQUES

BEEN BROWSING FOR ANTIQUES? . . . In your quest, don't miss the MURRAY GALLERIES in Georgetown. Their centuries shop is indeed a treasure-trove of many beautiful hand picked pieces including fine old furniture, exquisite china and glassware, silver, jewelry, portraits, mirrors, lamps, Oriental rugs and bric a brac. You'll like the friendly atmosphere here and the helpful suggestions and advice of the genial owners, Eric and Nancy Stanley. Pay them a visit soon at 3218 M St. N.W. near Wisconsin. AD. 6476. Parking facilities on adjacent streets.

The Shop Scout DINES OUT

WINDSOR ROOM

THE SPOT DOWNTOWN . . . for wonderful food, reasonably priced, is the WINDSOR ROOM! Ask for their \$1.25 SPECIAL this week — ROAST PRIME RIBS OF BEEF with roast potatoes, chef's salad and coffee — 1/2 fried chicken dinner also for just \$1.25. Luncheons 65c up served 11:30 to 2:30; dinners 5 to 9. Fine bar. 1411 H St. N. W. NA. 3410. FREE PARKING for dinner guests!

Old New Orleans

HAVE YOU TRIED . . . the delicious Creole specialties at the OLD NEW ORLEANS—smothered iron pot chicken in wine sauce, pompano en papillotte, shrimp Creole, etc. DANCE here on Sun. as well as week nights and be entertained by their charming Athenian singer, RITA DIMITRIOU. 1214 Conn. Ave. N.W. Open daily from 5:30 p. m.; Sun., 12:30 p. m. to 1:30 a. m. Closed Mon. RE. 7284.

O'DONNELL'S SEA GRILL

O'DONNELL'S . . . is truly a landmark in Washington! The reputation of their delicious seafood, fowl and meat dishes has spread far and wide. Prices here are well within your budget, too—do you know you can get a bountiful lunch here for just 55c up and dinner, 95c up? It's true and there are hundreds of a la carte specialties which are certain to delight you as well. Choose O'DONNELL'S as an excellent spot in which to entertain the family or friends. If your party is large, call RE. 2102 and request a reservation. Two O'DONNELL restaurants, comfortably air conditioned, in the same block at 1221 and 1207 E St. N.W.

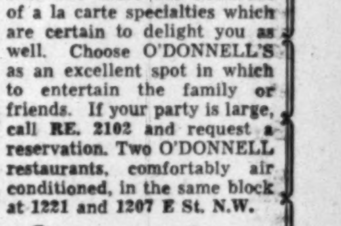

THE COPPER BOWL

IF YOU LIKE HOME COOKED FOOD . . . by all means pay a visit to the attractive COPPER BOWL restaurant. For 32 years, folks who demand the finest in cooking have made a habit of dining here often. Delightful, refined atmosphere, soft candlelight on gleaming coppers and brasses and restful background music all combine to make your repast a most pleasant one. Clubs, banquets, receptions, a specialty. Open daily 4:30 to 8:30; Sundays from 12:30. COPPER BOWL located in the Alban Towers Apts. at 3700 Mass. Ave. N.W. WO. 6400.

ORIENT 東園

LEAVE IT TO THE CHINESE . . . to tempt your jaded appetite with delectable dishes. The very best in Chinese food can be found at THE ORIENT, that favorite spot for Far Eastern feasting. The service is most efficient and courteous and you'll be pleasantly surprised when they present you with a bill that fits your purse! Plan your next luncheon or dinner at the comfortably air conditioned ORIENT—or, stop in and pick up some Chow Mein to take home to the family. Luncheons from 45c; dinner from \$1.15. 1715 Wis. Ave. at R St. N.W. MI. 9547. Free parking on private lot.

Commencement at St. John's

Annapolis Keeps Busy With Weddings, Parties

Annapolis, Md., June 5.—With Naval Academy June Week just ended and commencement exercises at St. John's College scheduled for Monday, June 7, Annapolis is alive with visitors, June weddings and a general air of excitement.

The St. John's commencement week, its 156th such ceremony, began June 3. The initial performance of "Androcles and the Lion," first of the week's events, was staged by the King William Players Thursday night in Iglehart Hall.

On Friday evening the seniors held a reception for the faculty and the college staff in the great hall. This was followed by the second performance of "Androcles," and later there was an informal dance in the boat house. The Liberty Tree on the St. John's campus formed the traditional background for the class day exercises this morning. A baseball game between the faculty and seniors, and the picnic supper for all students, their wives and families were also on the program.

President John S. Kieffer was to be host to the members of the graduating class for the President's Dinner at Log Inn at 7 o'clock this evening, and the final formal ball of the year was to be held at Iglehart Hall later in the evening.

President and Mrs. Kieffer will give a reception Sunday for the seniors and their guests, at the Keiffer home.

The academic procession will form in the Great Hall at 10:45 a. m. Monday and will march to the Liberty Tree for commencement exercises at 11 a. m. The final event will be the luncheon for the college community to be held following the commencement exercises, on the college quadrangle.

One of the first of this week's many marriages here was that of Miss Marjorie Ellen Hayter, daughter of Mrs. Hubert Hayter and the late Commander Hayter, to Lieut. (j. g.) William Masek, USN, son of Comdr. and Mrs. William Masek of Coronado, Calif. The service was on May 31 in the Naval Academy Chapel.

Among those entertaining for the bride was Miss Sarah Bond Welch, daughter of Dr. and Mrs. Robert S. G. Welch, who gave a miscellaneous shower at her home. Also honoring the bride-elect, Miss Jane Herring, daughter of Captain and Mrs. Herring, entertained at a linen shower with members of Tau Omicron Pi, the service sorority, as guests. Miss Fay Taylor, daughter of Capt. and Mrs. Edmund B. Taylor, also gave a party for Miss Hayter.

Miss Welch, Miss Herring and Miss Taylor were bridesmaids for Miss Hayter.

Another June Week wedding was that of Miss Jane Rory of Duluth, Minn., to Ensign William Wegner, which took place June 5 in the Naval Academy Chapel.

Miss Ruth Marcella McBride, daughter of Mr. and Mrs. Francis McBride, of Northwood, Baltimore, was married to Ensign Robert E. Melhorn, USN, of Manchester, N. H., at the Naval Academy Chapel Friday afternoon, following the young officer's graduation from the Naval Academy. A reception was held at the Officers Club following the ceremony.

In a candlelight ceremony in St. Peter's Episcopal Church, in Salisbury, Md., Miss Doris Faye Moore, daughter of Mr. and Mrs. Dallas H. Moore of Salisbury, became the bride of Lieut. Frank Clyde Dunham, jr., USN, son of Capt. F. C. Dunham (SC), and Mrs. Dunham of Washington, D. C., on May 22.

Admiral and Mrs. Richard Connolly arrived on Monday from England to be the June Week house guests of Capt. and Mrs. Walter C. Ford. Admiral and Mrs. Connolly's son, Robert, was a member of the class graduated this year from the Naval Academy.

One of the highlights of the June Week program at the Naval Academy was the "N" dance held each year for letter men at the Naval Academy and their guests. Tables were placed on the platform which extends out over the water in front of the Naval Academy boathouse, and dancing was enjoyed in this attractive setting to the music of an orchestra from Baltimore. The dance took place Saturday night.

Capt. and Mrs. Edmund B. Taylor received, assisted during the evening by the various team captains and their guests.

Among those who have passed the entrance examinations for the Naval Academy is Henry Larom, grandson of Capt. and Mrs. Theodore W. Johnson of Annapolis, with whom he has been spending the winter.

Mr. Larom has been attending the Severn Preparatory School, from which he graduated last week. He is now on his way to Saranac Lake to visit his parents, Mr. and Mrs. Henry V. Larom, before reporting to the Academy later this month.

MATTRESSES
Made Like New
Old Mattresses, Box Springs, Studio Couches, Special One-Day Service
Daniel Bedding Co.
Phone MI. 0915
Rear 1734 14th St. N.W.

THE Maternity SHOP

Sketched from our summary of striped and solid pastel chambrays . . . the last word in style and summer comfort for the Mother-to-be. Junior and Misses sizes.

$7.95

3315 14th St. N.W.
Tel ADams 7579
OPEN 10:30 to 7:30
AIR-CONDITIONED

"Soaping" dulls hair— Halo glorifies it!

Yes, "soaping" your hair with even finest liquid or cream shampoos hides its natural lustre with dulling soap film

• Halo is made with a new patented ingredient. Halo—not a soap, not a cream—cannot leave dulling film! • So Halo reveals the true natural beauty of your hair the very first time you use it, leaves it shimmering with glorious highlights. • Needs no lemon or vinegar after-rinse. Halo rinses away, quickly and completely! • Makes oceans of rich, fragrant lather, even in hardest water. Leaves hair sweet, clean, naturally radiant! • Carries away unsightly loose dandruff like magic! • Lets hair dry soft and manageable, easy to curl! • Buy Halo at any drug or cosmetic counter.

Halo Reveals the Hidden Beauty of Your Hair!

Lansburgh's Has Everything You Want in

Summertime White!

• There's nothing like it for flattery!
• There's nothing cooler to look at!

White 'R&K Original' With Polka Dots

16.95

Pebble rayon sharkskin spiced with polka dot applique and sash! Softly feminine collar, full swing skirt! Equally smart for town or country. Sizes 10 to 16.

Misses' Dresses—Second Floor

Junior-Miss White with a Young Look!

16.95

Fresh white rayon crepe so prettily trimmed with lace ruffles! Wide boat neckline, brief sleeves, full skirt tiered with lace! Sizes 9 to 15.

Junior-Miss Dresses—Second Floor

Woman's Half-Size Tropical Rayon Suit

$25

Handsomely tailored Summer suit designed in women's half-sizes 14½ to 24½. Soft rolled collar, slim skirt. Cool, crisp crush-resist tropical rayon.

Daylight Suit Salon—Second Floor

Our Exclusive Sportleigh Briefer!

$28

Classic white in featherweight pure wool, luxuriously soft! Wonderful day 'n night topper to wear with everything you own! Junior-miss sizes 9 to 15.

Junior-Miss Coats—Second Floor

Washable White Bags . . . Easy to Keep Spotless

$5*

What every woman's Summer wardrobe needs . . . a sparkling fresh white handbag, wonder worker to perk up darks, prints, pastels! Because these are plastic, you just wipe them with a damp cloth to keep them looking like new!

*Plus 20% Federal Tax

LANSBURGH'S—Handbags—Street Floor

Lansburgh's
7th, 8th and E Sts. Zone 4 NA. 9800

The Washington Post
WASHINGTON: SUNDAY, JUNE 6, 1948

Master Plan Taking Shape for Our City

By Dorothea Andrews
Post Reporter

THE WASHINGTON of the future is taking shape in the minds of the city's planners—a Capital City to express the soul of America.

This master plan for the city's development seeks to incorporate the best features of the city as it now stands, and to prepare a city of the future with enough breathing space for more than a million residents.

If all goes well, the master plan will accomplish these things:

1. Eliminate Washington's slums and put its poorly housed residents in new, well-planned, low-cost homes.

2. Solve its traffic problem by establishing through routes for through traffic. These routes would not bypass residential areas in Washington, or offer greater temptation to District residents to move into the suburbs because of speedy transportation.

3. Plan for the city's youth by developing school and recreational facilities on a neighborhood-by-neighborhood basis.

4. Preserve the present low skyline of Washington so that there will be vistas of the Capitol from nearly every approach to the city.

5. Equalize population pressure in the east and west sections of the city by geographic placement of new Federal buildings.

6. Coordinate future plans for the development of nearby Maryland and Virginia areas so they will be in harmony with the Capital City.

This plan now is being prepared by the National Capital Park and Planning Commission with the help of a group of planning consultants.

Goal Coordination

IT will coordinate all the plans made by the 47 agencies in Washington which have a finger in the construction pie, and which have not always planned their projects in keeping with best development of the area.

In 1945, for instance, 25 agencies reported postwar plans to the Federal Works Agency costing—at price levels then—an estimated 265 million dollars. Engineer Commissioner Brig.-Gen. Gordon R. Young, in a summary of District needs made in June, 1946, placed the figure at 200 million dollars.

Neither figure is as staggering as the $831,449,523 spent by the Federal Government itself on Washington as a Capital, even before the first dribbles of postwar construction.

FOR, from the first, when George Washington established the Federal City, its importance has been expected to come from its public buildings, rather than from industry.

Washington wanted the Federal City to meet the needs of the whole nation, rather than those of Capital residents alone. That is what he had in mind when he hired Major Charles Pierre L'Enfant to design the city.

But L'Enfant's plan for Washington was not carried out entirely. Some sections of the plan were ignored completely for the next 100 years. Others were slightly changed.

Delay in finishing a part of the plan, calling for canalization of the Tiber Creek, (running along the south side of what is now Constitution ave.) hampered the residential development of the Southeast section of Washington.

Another section of the plan, calling for a Grand Avenue along what is now the Mall, seemed doomed for even longer. Until the present century, the tracks of the Pennsylvania Railroad sprawled over the Mall and in 1899 the road asked permission to expand its Mall station.

Plan Revived

RESURRECTION of the L'Enfant Plan in the early 1900's doomed the railroad's hopes. The plan was later augmented by the National Commission on Fine Arts, which reviews plans for public buildings and parks; the National Capital Park Commission, with authority to begin planned park purchases; and, finally, the National Capital Park and Planning Commission (superseding the NCPC) with authority also to plan and coordinate the expansion of Washington and the surrounding areas.

But other agencies, both Federal and District, have not always considered the NCPPC plans. The Budget Bureau mentioned this recently in stating, "There is no assurance that the

See PLAN, page 12, column 6

Comes June and Spotlight Turns to Beach Homes

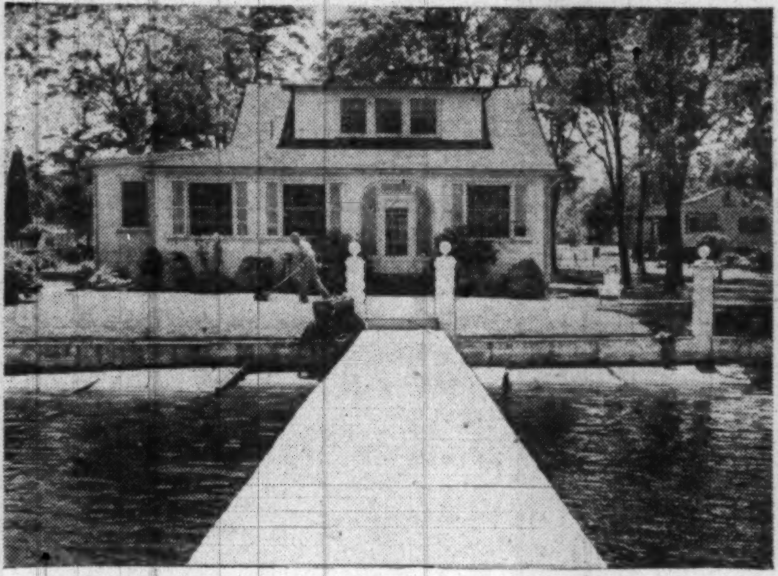

EDGEWATER BEACH—Erle E. Stacy, retired Washington contractor, spends most of his time on the upkeep of his house and care of his lawn

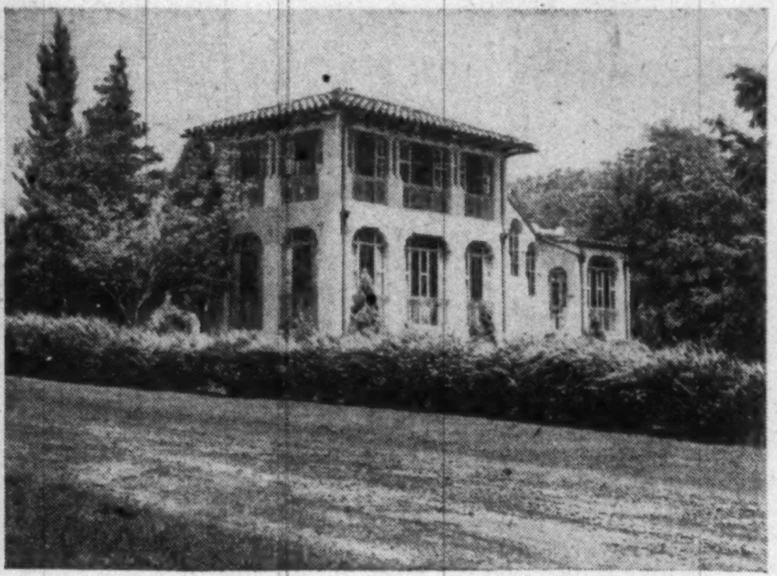

BAY RIDGE, MARYLAND—One of the more beautiful homes here is that of George Huguely, Washington lumber dealer, on Hull Ave. and Bay Drive

Photos by Tom Kelley—The Washington Post.

BEVERLY BEACH, MARYLAND—M. Guy Yost, contractor of Washington, is building this new beach home here for Dr. Stephen A. McCarthy, 1743 Shepherd st. nw.

Juniors Say How District Should Look

By Adrienne Tassler
Post Reporter

WASHINGTON small fry came up with their own ideas this week on how the city should look—and their answer was plenty different.

More than 300 exhibits, prepared by students from 154 public and parochial schools as a "junior community improvement project," were placed on display two days at the National Guard Armory.

And they said, in effect—this "most beautiful city" in the country can stand a face-lifting.

The junior city planners combined cardboard, wood, colored paper, sponges and a variety of household articles to give their idea of the "Washington of Tomorrow."

Space for Flowers

THIRD grade students at the Seaton School, I st. between 2d and 3d sts. nw., for example, made no bones about preferring more "space for flowers and vegetable gardens." They used a circle of blue drawing paper to identify "Seaton Lake," a sewer in the rear of the school's playground which doesn't drain.

Their plans, Mrs. Ruth Rupp of 5710 5th st. nw., their teacher, said, are "wishful thinking, purely and simply . . . we just haven't the room."

One elaborate display, the combined effort of students at Randall Junior High School, St. Vincent de Paul's Parochial School, Jefferson Junior High School and St. Dominic's, envisioned a "Southwest of the Future," with new churches, new schools, a new bridge and low-cost housing projects—all fashioned from wood.

Students at Patterson School, S. Capitol and Danbury sts. nw., called their display—also in miniature—a "dream community." They placed their buildings, fashioned from cardboard cut with razor blades, on cotton "clouds" and suspended them in the air. Using statistics, too, they designated that each doll shown should represent 100 pupils.

200 Attend

SPEAKERS at the opening exercises, attended by some 200 persons, included Mrs. Henry Grattan Doyle, president of the Board of Education, and Dr. Hobart Corning, superintendent of schools.

Fisher S. Black, chairman of the Board of Trade's City Planning Committee, presented to the State Department exhibits chosen for transportation to foreign countries. They were accepted by Kenneth Holland, director of the Office of Educational Exchange.

Later, blue ribbons for "excellence" were awarded to the following schools: Anacostia High, Eastern Elementary, Giddings Elementary, Kenilworth Elementary, Madison Junior High, Nativity, Patterson Elementary, Walker-Jones Elementary, Wildercroft Elementary, Jefferson Junior High, Randall Junior High, St. Dominic's and St. Vincent de Paul's.

House Report Due Soon on Viers Project

By Sam Stavisky
Post Reporter

A SPECIAL House subcommittee is expected to come up with a report this week on the strange case of Viers Mill Village.

The subcommittee started out to find out whether or not the homes being built at the Montgomery County veterans' project are overpriced at the selling price of $8700.

No sooner did the hearings get going when the Congressional probers found themselves swamped in a confusion of rumors, charges, State and county politics, real estate rivalries, and mass construction complexities.

All kinds of experts—would-be, self-styled and pseudo—testified at the hearings to prove that the four-room frame-on-concrete dwellings were overpriced, underpriced, and fairly priced at $8700.

Just what the subcommittee will report out on this question is conjectural, but it would help if all three members of the subcommittee were cost accountants acquainted with the intricacies of the construction business.

Anyhow, the hearings made it clear—aye, the welkin rang with the clarity of it — that all wit-

See VIERS, page 7, column 1

Half of D. C. Real Estate Is Untaxed

By James E. Ficken
Post Reporter

Land grabs by the Federal Government and certain private organizations here are putting the squeeze on private property owners.

The real estate tax rate on private property has zoomed from $1.50 to $2 per $100 since 1935 as a result.

It's a matter of simple arithmetic. The cost of running the city has increased from 47 to 95 million dollars during the last 10 years.

In the same period, the city lost 2423 acres of tax-producing real estate to the Federal and District Governments and private organizations.

Less than half the entire District area (48.9 per cent, to be exact) is now producing revenue through real estate taxes, Assessor Edward A. Dent reveals.

It follows naturally that owners of this remaining taxable property are going to feel the financial pinch in their pocketbooks.

Last year they were pinched not only by the higher tax rate but also by an increase in the assessment value placed on improvements. Dent says the average home owner paid approximately 29 per cent more in fiscal 1948 because of this combination than he did during the previous year.

And District leaders in Congress have indicated that still another hike of about 45 cents in the rate may be necessary next year unless Congress passes a 2 per cent sales tax to meet the city's deficit.

(District Budget Officer Walter Fowler, however, is strongly opposed to such a move. "I think property owners have been taxed enough," he says. The Commissioners also have expressed reluctance against ordering another real estate tax rate increase.)

Asked if he thought the expansion of Federal ownership and the increase in tax-exempt private property will continue, Dent replied: "All I can say is it has every year since 1935."

Area Saturated

THE big danger, Dent believes, lies in the possibility that the rapidly growing city may soon find its fixed area saturated with build-

See FICKEN, page 6, column 5

10004 LORAIN AVE.
Silver Spring, Md.

Detached brick, in excellent condition, contains living room with fireplace, dining room, fully equipped kitchen. Three bedrooms and bath on 2nd floor. Full basement; oil air-conditioned heat. Immediate possession.

OPEN TODAY, 1 TO 6

TO REACH: Out Colesville Road to Lanark Way, left to Lorain Avenue, right to house.

BEITZELL REALTOR
1515 K St. N.W. *Exclusive* DI. 3100

SEE GLEN HILLS

BEAUTIFUL 1 TO 20 ACRE HOMESITES
Prices average 1½c to 3c per square foot with easy terms
Drive thru Rockville 2½ miles west on Route 28 turn left at sign

Loans On Store and Park-Shop Projects

The "Travelers" offers a long-term, low-interest rate financing plan. Let us discuss it with you. Bring in your building plans. Loans also on existing developments.

H. G. Smithy Company
811 15th St. N.W. STerling 3300
Mortgage Representative—Travelers Insurance Co.
PROPERTY MANAGEMENT—SALES—LOANS—INSURANCE

Chevy Chase, D. C.
5249 NEBRASKA AVENUE, N. W.
Open Sunday, 2-6

Attractive semi-detached white brick home, 10 years old, featuring 3 bedrooms and 2 baths on second floor; first floor lavatory and den (or bedroom), recreation room, gas heat, 2-car garage. Convenient to shopping, schools and transportation.

To reach: Out Conn. Ave. to Nebraska Ave., Turn East to Open sign.

BOSS & PHELPS, INC.
1417 K Street, N.W. NA. 9300

5307 Baltimore Ave.
Chevy Chase, Md.
Open Today, 1 to 6

3 bedrooms, 1st floor lavatory, large kitchen with breakfast nook, fencde lot, Bendix washer, aluminum storm windows and screens.

Out River Rd. past Western Ave. 5 blocks to Baltimore Ave., turn right to sign.

THOMAS L. PHILLIPS
3518 Conn. Ave. WO. 7900

BUILDERS, REALTORS AND VETERANS

G. I. Home Loans
FHA AND CONVENTIONAL
Frederick W. Berens, Inc.
MORTGAGE BANKERS
1528 K Street N.W. NA. 9141

Realistings
THE SYMBOL OF GOOD REAL ESTATE

When you list your property with Realistings Corporation—the central real estate listing agency—Realistings Data Cards describing your home are printed and distributed simultaneously to many outstanding Realtors. Information is so detailed that sight-seers are eliminated. Only interested prospects inspect your home!
Through these Data Cards your home is on display at many convenient offices located in downtown and midtown Washington, Georgetown, Wisconsin Ave., Chevy Chase, Bethesda, Silver Spring, Takoma Park and Kensington. More prospects mean quicker sales. Your property is given this wider market without added cost to you. Phone now! List your property with

Realistings CORPORATION
the central real estate listing agency
G. HALL COOK PRESIDENT
924 14th Street N.W NAtional 8647

SELLING FAST!
PINEWOOD
TOP BUNGALOW BUY IN THE METROPOLITAN AREA

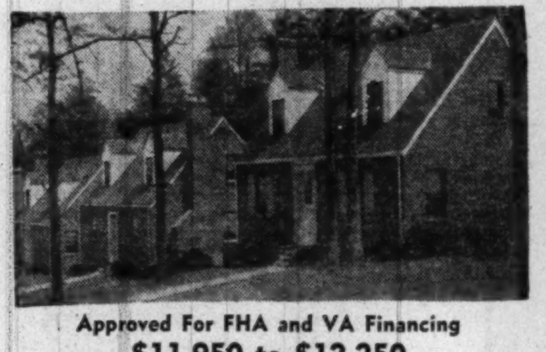

Approved For FHA and VA Financing
$11,950 to $12,250
AS LOW AS **$1000** DOWN PAYMENT

PLUS USUAL SETTLEMENT AND APPRAISAL FEES. VETERAN PURCHASER SHOULD MAKE AT LEAST $80 WEEKLY TO QUALIFY. Excellent new detached brick bungalows, consisting of living room with fireplace, dinette, modern kitchen and two bedrooms on 1st floor. Finished stairway to second floor with space for additional bedrooms. Large full basement, auto. gas heat. Choice wooded lots.

OPEN TODAY, 10 'TIL DARK

TO REACH—Out Bladensburg Road to Peace Cross, bear right on Annapolis Road (Route 50) to Edmonston Ave., left to Gallatin St., right on Gallatin to top of hill and left to Pinewood.

COLONIAL Investment Co.
EXCLUSIVE AGENTS
815-17 9th Street N.W. REpublic 6650

2nd TRUST NOTES

We will buy deferred purchase money second trust notes secured on improved property.

COLUMBIA MORTGAGE COMPANY
916 Woodward Bldg.
RE. 7330

REAL ESTATE SALESMEN

We can offer a wide variety of listings and an excellent opportunity for securing prospects to a man experienced in Northwest and nearby properties. Only men willing to work and devote full time to doing a good job need apply. Phone for appointment, Mr. Johnson.

CHEVY CHASE REALTY CO.
4420 Conn. Ave. EM. 1800

Silver Spring
OPEN SUNDAY, 2 TO 7 P. M.
9407-9409 SEMINOLE STREET

New detached 30-ft. wide, all-brick homes, only one block from fast transportation in this quiet, convenient neighborhood. Center-hall; first floor tile powder room, large living room with open fireplace, rear concrete porch, dining room, deluxe equipped kitchen. Three large bedrooms, all with cross-ventilation, and colored tile bath on second floor. Storage attic, full basement with outside entrance and lavatory, gas heat, copper pipes, gutters and flashing. Large landscaped lots.

Reduced to Sell

TO REACH: Out 16th Street N.W., turn right on Colesville Pike to Franklin Ave., turn right to Seminole St., right again ½ blk. to houses

Exclusive with
Wm. H. Saunders Co., Inc.
1519 K St. N.W. Realtors Since 1887 DI. 1015

Barnaby Woods
OPEN SUNDAY, 1 to 6

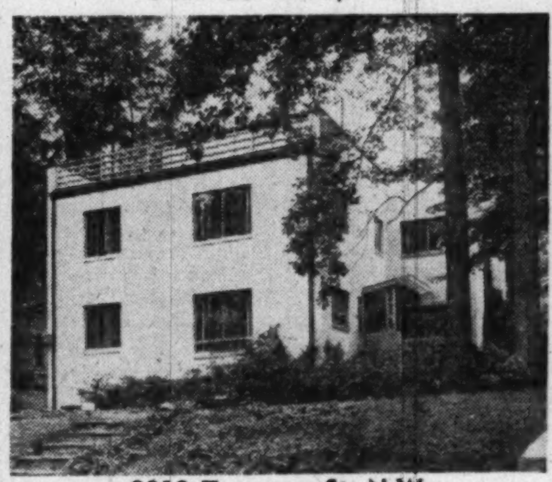

3319 Tennyson St. N.W.

Lovely modern house built and occupied by owner who is leaving city. Spacious living-dining room with french doors and screened porch, opening onto a beautiful large garden containing many lovely trees. Library with fireplace and built-in bookshelves. Modern equipped kitchen and first floor powder room. 4 good sized bedrooms and 2 baths plus ample storage space. Maid's room and bath and recreation room in basement. Oil h.-a. heating system with summer-winter hookup and built-in garage.

TO REACH: From Chevy Chase Circle out Western Ave. to Tennyson St. and right on Tennyson to open sign

Exclusive with
John R. deSibour and Co.
Realtors
MI. 6300 Eves. DU. 0360

LOANS
ON REAL ESTATE
Various plans including long term monthly payment loans, at favorable rate.
First Deed of Trust Only
Rentals—Sales—Insurance
GEORGE I. BORGER
643 Indiana Ave. N.W.
NAtional 0350

WE HAVE . . .
DESIRABLE PROPERTIES
QUALIFIED PURCHASERS
John R. de Silbour & Co.
REALTORS
17 DUPONT CIRCLE MI. 6300

Complete Continuing Real Estate COUNSEL

- Sales
- Rentals
- Insurance
- Appraisals
- Commercial Leasing
- Mortgage Financing
- Property Management

SHANNON & LUCHS CO.
1505 H St. N.W. REALTORS NAtional 2345

CHARMING ENGLISH BRICK HOME
PRICE, $17,950—ON EASY TERMS

9204 Saybrook Avenue

Contains 6 very spacious rooms including beautifully paneled living room. Slate roof, hot-water heat and built-in garage. Beautiful rustic fence around entire lot. Large screened porch. This house deserves your immediate inspection.

OPEN SUNDAY, 1 UNTIL DARK

TO REACH: Out Colesville Rd. to Franklin Ave., right on Franklin Ave. to Saybrook Ave., right on Saybrook Ave. to house and open sign.

Realtors
DREISEN-FREEDMAN INC.
Exclusive Agents—Realtors
8632 Colesville Rd., Silver Spring, Md. SL. 1700

Waterproof Paint Gives Awnings New Life

To give new life to awnings, outdoor furniture or other canvas house fittings, there is a fast-drying waterproof paint that is a combination of plastic and rubber in liquid form.

This protective coating is said to dry in 30 minutes and is resistant to oils, acids and alkalis. When dry it is washable. It can be sprayed or brushed on surfaces.

Half Million New Yorkers Seek Homes

New York, June 5 (INS).—Gen. Thomas F. Farrell, the man who was called upon to help create two of the greatest housing shortages in history—those of Hiroshima and Nagasaki — has become the world's busiest housing authority.

GEN. FARRELL

As chairman of New York City's Housing Commission, the former officer, who commanded the Tinian Air Base which assembled and delivered the two historic A-bombs, currently is attempting to find adequate housing for half a million New Yorkers.

The housing doesn't exist and there's little chance that conditions will better before 1950. But the homeless and the under-housed are reluctant to wait two more years and daily inundate General Farrell's offices.

People around the office say they never saw a chairman take as much personal interest as he does in attempting to find shelter where none exists.

Farrell has been known to reject all advice and red tape pertaining to evictions of families for rent arrears and make personal appeals to the employer of the man-of-the-house to keep the family under cover.

"The housing situation in the low-income group is not getting a bit better," he said. "We've got 110,000 applications for apartments or houses on file right now, and about 10,000 more come in each month. We're just now getting adequate construction."

He attributed it chiefly to costs "which have doubled since 1940. A $5000 apartment of the 1940 variety costs $11,000 now."

7 ROOMS—PANELED DEN—2 BATHS—$18,950

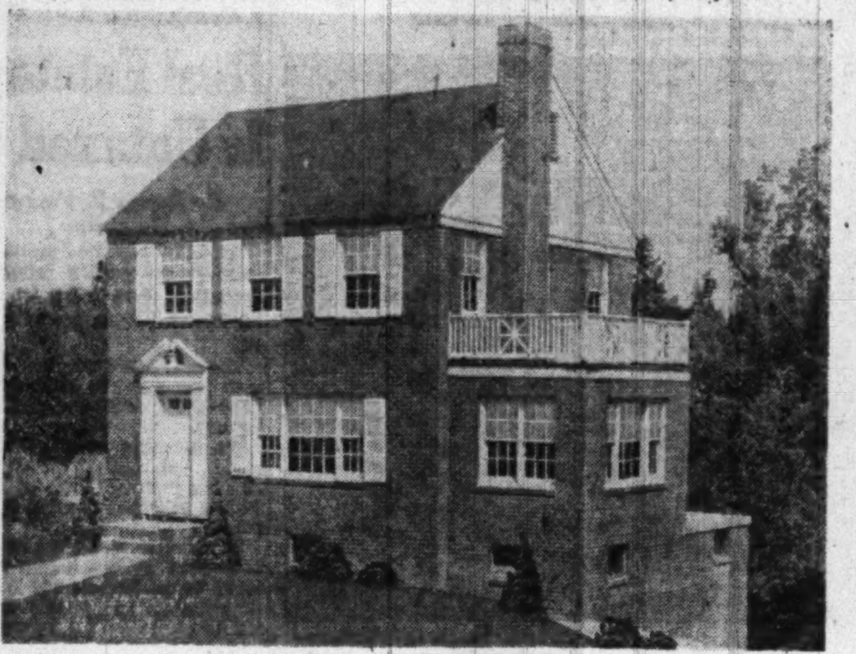

417 DEARFIELD ST.—SILVER SPRING, MD.

3 master-size bedrooms, ½ bath, 1st floor. Desirable side hall thru to combination kitchen-breakfast nook. Quality construction throughout . . . Overlooking Sligo Parkway. Convenient to public and parochial schools, shopping and transportation. 8 sold—5 left.

OPEN SUNDAY, 1 'TIL 6

Directions: Drive out Colesville Rd. to Dale Drive, right on Dale Drive to Dearfield St., left on Dearfield to homes and open sign. OR, out Piney Branch Rd. to Dale Drive, left on Dale to Dearfield St., right to homes and open sign.

8644 Colesville Rd. **Philip B. Key Realty Company** SLigo 3010

Exclusivxe Agent

5811 Chevy Chase Parkway

Open Sunday, 11-6

Just the right place for large Catholic family near Blessed Sacrament Church and but 1½ bl. from Ch. Ch. Circle. 10 rms., 4½ baths, oil ht., garage. Priced right to permit interior redecoration.

Possession with Title

WAGGAMAN BRAWNER

1700 Eye St. ME. 3860

BUY NOW
ONLY 2 LEFT

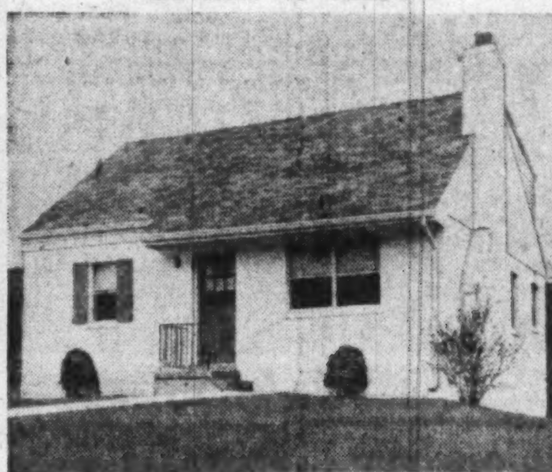

They are built to specifications unexcelled in home building. These homes are open today 1 to 6.

Out Conn. Ave. ½ mile past Kensington firehouse to our sign on rigrt.

MARVIN J. DUNCAN AND CO.

OR. 0400

829 TUCKERMAN ST. N.W.
$13,750

Only $2000 Down—Balance Easier Than Rent

Attractive 6-room semi-detached brick in this most convenient neighborhood. 3 bright bedrooms, tile bath, living room with bay window, dining room and equipped kitchen, large painted basement with built-in garage. Clean throughout. Near Coolidge High School. Bus and streetcar transportation and all stores.

OPEN SUNDAY 1 to 7

WOODSIDE REALTY CO.

Exclusive

SH. 6440 8017 Eastern Ave., Silver Spring SH. 0010

NEAR ST. GABRIEL'S

4308 New Hampshire Ave. N.W.

This delightful 22 ft. row brick features hall through to large kitchen, spacious living room and dining room, 3 bedrooms and enclosed sleeping porch, oil h.-w. h., garage, large front porch. House in excellent condition.

Open Today, 1 to 6

PHILIP B. KEY REALTY COMPANY

Exclusive Agent

8644 Colesville Rd. SLigo 3010

FOX'S POINT
A Gentleman's Year-Around Home

One of Maryland's Show Places

Located on Breton Bay 3 miles from Leonardtown

Property contains 35 acres of choice land embracing an entire point which insures absolute privacy and affords remarkable and extensive water and land views. Lawns beautifully landscaped Master's residence—1st floor—Living room 40x20, expensively paneled and decorated—large open fireplace. Entrance hall—tiled lavatory—library with open fireplace—large dining room—pantry and kitchen. 2nd floor—6 bedrooms—4 tiled baths—one open fireplace. Cellar under entire house—cement floor—fire proof vault—2 furnaces, one coal and other oil fired. Roof the best—fine construction throughout. To be delivered in perfect condition. Other buildings—splendid guests cottage—3 rooms—full bath and shower (in basement)—garage with servants' quarters—splendid 5 room overseer's cottage and barns. Other features: Fine water and sewerage system newly installed—newly constructed permanent yacht dock—10 feet of water off end—Boat house—perfect Harbor—splendid bathing beach—oysters, crabs, fishing and ducking.

Exclusive

804 17th St. N.W. STORY & Co. ME. 4100

Call Mr. Smoot

BROOKSIDE FOREST
Close-in Silver Spring

209 East Melbourne Ave.

Featuring 3 Bedrooms—1½ BATHS—Garage—Corner Lot

Priced at Only $21,500

This most unusual roomy home is one of three being offered in this very desirable and convenient section. The home contains large living room with fireplace, dining room, modern kitchen, powder room and rear porch on 1st floor; the second floor has 3 oversized bedrooms and tile bath with lots of closet space. Other features include large center foyer hall, built-in garage, slate roof, copper pipes, shopping and bus transportation close by. New school adjoins property with no thru streets to cross. Come out today and see for yourself what these outstanding homes offer.

OPEN TODAY, 1 'TIL DARK

To Reach: Out Colesville Rd. to Franklin Ave., right on Franklin Ave. to Flower, right on Flower to Melbourne, left 3 blocks to homes OR from 13th St. Out Piney Branch Rd. to Flower Ave., left to Melbourne, right 3 blocks to homes.

Woodside Realty Company

Exclusive

8017 Eastern Ave., Silver Spring, Md. SHep. 6440

Glenbrook

4557 WINDSOR LANE

Near Naval Medical Hospital and National Institute of Health, Two Blocks from Express Transportation to Downtown

LIBERAL CASH DOWN PAYMENT. TERMS TO RELIABLE PURCHASER.

★

$11,950

★

OPEN SUNDAY, 1-6

★

To Reach: Out Wisconsin Ave. approx. 10 blocks past Bank of Bethesda, to Windsor Lane. Right on Windsor Lane 2 blocks to house and our open sign.

Delightful small bungalow, ALL ON ONE FLOOR. Entrance hall with nice coat closet, NICE LIVING ROOM with porch opening off one side. Complete kitchen with back porch. Two bedrooms with connecting bath. Stairs to fully floored attic. Gas a.-c. heat.

BOSS AND PHELPS, Inc.

Exclusively

1417 K St. N.W. NA. 9300

Edw. C. Holmead
REALTOR

Presents

$20,950

107 Sunnyside Rd.
Silver Spring, Md.

SLIGO PARK HILLS

Lovely English type brick featuring beam ceiling living room, step-up dining room, kitchen, pantry, entrance hall, side and back screened porches, 3 large bedrooms and bath; attached garage; large level lot.

To Reach: Out Piney Br. Rd. to direction sign on Sunnyside Dr., right to 2nd block and open sign.

HILLWOOD MANOR

Situated on level wooded lot this home can be occupied by July 1. In perfect condition. Contains living room, dining room, kitchen, side porch, 3 bedrooms and bath. Full basement, gas a.-c. heat.

To Reach: Out New Hampshire Ave. past Hillwood Manor Apts. to Hillwood Dr., right 3 blocks to 14th Ave., right to home.

$16,950

7107 14th Ave.
New Hampshire (Extended)

$16,500

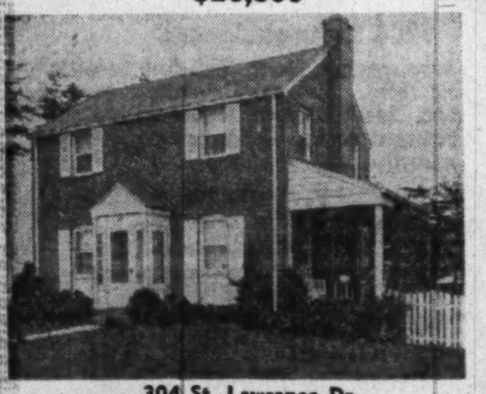

304 St. Lawrence Dr.
Silver Spring, Md.

INDIAN SPRING VILLAGE

This lovely brick home faces fully developed park property and recreation center—near St. Bernadettes Parochial School. Large level lot, side screened porch, living room with fireplace, dining room and kitchen—3 bedrooms and bath.

To Reach: Out 16th St. to Colesville Rd., right on Colesville to 4 Corners, right on Old Bladensburg Rd. 2 blocks left on St. Lawrence Dr. to No. 304 and open sign.

9100 Ga. Ave. SH. 6200

3622 PROSPECT AVENUE

SUPERB VIEW FROM LIVING ROOM

This elaborately built Georgetown home (1940) contains three bedrooms and three baths. A commanding view of the Potomac is offered from all floor levels, including the sun deck. This exceptional offering deserves your inspection.

OPEN TODAY, 2—6

(Mrs. Herring, MI. 4919, on premises)

1742 K ST. N.W. RIDDELL REALTY COMPANY DI 7900

EXCLUSIVE—REALTORS

"Whitehall"
135 Acre Estate 5 Miles from Fairfax, Virginia

YOU, your club, a rest home or an institution will find the rolling, quiet Virginia countryside a delightful setting for this Mt. Vernon type house that was designed for gracious living. The entire estate is surrounded by a white wood fence and has in addition to the main house, a bath and cocktail house, an open out-door grill, large swimming pool with diving board, etc., 4-room servant house equipped with electric refrigerator, electric stove, bath. Two-car garage with sliding doors, cement floor. Double-size barn with six stalls; has two tack rooms and ample storage space for farm equipment, loft for feed, etc.

The main house has circular drive, spacious living room thirty by twenty feet, with French doors leading to patio, open fireplace; dining room twelve by twenty-five with crystal chandeliers; kitchen with electric stove, electric refrigerator, stainless steel sink and side tables, built-in cabinet and electric garbage disposal; library with built-in shelves; stairs leading down to unfinished playroom. Upstairs are four spacious bedrooms with three adjoining baths. Third floor arranged for housekeeper's or maid's quarters. Storage space lined with cedar. Two stairways from first to third floor. Each room is carpeted from wall to wall and has tailored draperies. Hot air heat throughout house with air cooling controls for summer. The cocktail house, sixty feet from the main house furnished with new lounge furniture, bamboo bar with red stools, ladies' and gentlemen's dressing rooms with toilet, glass modern brick interior open fireplace of hand carved rock.

OPEN SUNDAY

TO REACH: Drive to Centerville (5 miles west of Fairfax), turn left on Route 645 for approx. 1 miles, then left on 654, follow our EXHIBIT arrows to property.

WRIGHT REALTY INC. REALTORS

Brokers' Cooperation Invited

4701 Columbia Pike CHestnut 4800

Salt Box—Modern

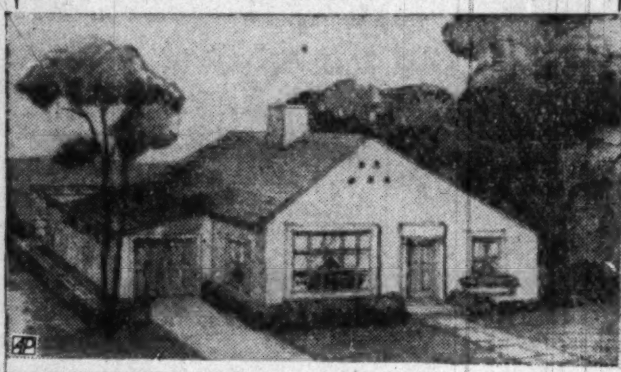

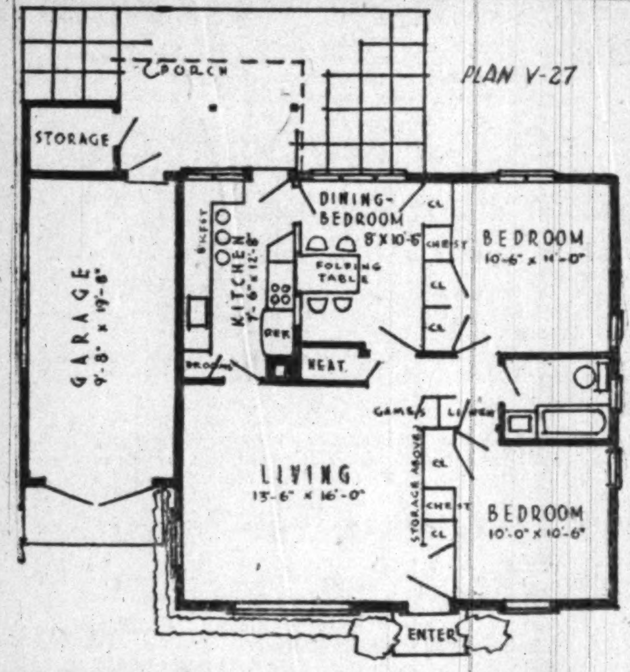

THIS COMPACT cottage has five rooms with six-room capacity. Designed by Jule Robert Von Sternberg, 144 Washington st., Hempstead, N. Y., as his plan V-27 to solve cost problems, this house covers only 811 square feet. Garage and storage shed add 235 square feet. A non-bearing storage wall of thin plywood extends across the house from floor to roof. Trussed construction gives the living room a high ceiling. Rafters can be left exposed, painted, stained or covered. Built-in furniture includes chests of drawers and bureau tops with storage space above. A table folds into the wall of the dining room.

Plastic Egg Box

Egg box with a new angle was designed by a man who is in the butter and egg business. The plastic box has an insert for a dozen eggs. Remove the insert and you have a good utility box for leftovers, salad greens, cheese or whatever. The Multiple Use Plastic Egg Box is attractive in crystal with a red insert, red, amber and green.

OPEN TODAY, 1 TO 6

328 EMERSON STREET N.W.

PETWORTH

This lovely home consisting of step-down living room, dining room, large den, exceptionally nice kitchen, 4 bedrooms, 2 baths, recreation room, built-in garage, oil heat. Possession with title.

PRICED TO SELL!

Call MR. BRAMHAM—DI. 4704 with

BEITZELL REALTOR

1515 K St. N.W. *Exclusive* DI. 3100

NEAR WASHINGTON GOLF AND COUNTRY CLUB

3412 North Abingdon St., Arlington, Va.

Offered for the first time, this beautiful detached brick home contains 7 rooms and 2 baths. Home in perfect condition throughout. Artistically situated on beautifully landscaped lot (100x150). Lovely paneled den with artistic fireplace. Deluxe kitchen. Many other fine appointments. Home is 6 years old and contains finest prewar materials. Oil AC heat. Built-in garage. You will enjoy inspecting this fine home. Possession with title.

To Inspect: Drive out Lee Highway to Glebe Road. Right to 34th Street, left to METZLER open sign.

Builder **METZLER** *Realtor*

Virginia Office: 3811 Lee Highway — OXford 0878—GLebe 7533

D. C. Office: 1106 Vermont Avenue N.W. — District 8600

F.H.A. and G.I. APPROVED

$14,750—ONLY $1,475 DOWN

Silver Spring, Md.

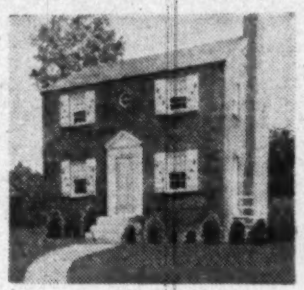

★ 3 Large Bedrooms
★ 1 Tiled Bath
★ 1 Lavatory
★ Full Basement
★ Gas Automatic Heat
★ Fireplace
★ Hardwood Floors
★ Generous Closet Space

★ Large Living Room
★ Spacious Dining Room
★ Large Modern Kitchen
★ Large Lot
★ Venetian Blinds
★ Fully Screened

Also available to non-veterans

OPEN DAILY AND SUNDAY, 12 to DARK

TO REACH: Out Georgia Ave. to Silver Spring; continue on Georgia Ave. past traffic light two miles to Dennis Ave. and our sign, right 1/8 mile to houses and our sign.

Gerald Realty

412 5th. ST. N.W. DI. 5995

CONNECTICUT AVENUE AT PORTER

Must Be Sold Today—Submit Reasonable Offer

Spacious Semi-Detached Home of English Architecture

Designed for comfortable living featuring 5 livable bedrooms, 2 tiled baths, den on first floor, gas hot-water heat, detached garage, large landscaped lot. A beautiful home rarely found for sale in this section.

3201 Porter St. N.W.

Open Today, 1-6 P. M.

WOODSIDE REALTY CO.

8017 Eastern Ave. SH. 0010—SH. 6440

MARKET'S in GREAT VALUE

Edgemoor, Bethesda

6805 Exfair Road

OPEN TODAY—11-6

Handsome center-entrance, all brick, Colonial, completely redecorated. Slate roof, copper pipes and gutters. Living room 23x13 with fireplace, breakfast room; 3 large bedrooms, 2 tile baths, stairway to large floored attic, full basement, concrete porch, oil heat.

Membership in exclusive Edgemoor Club affords excellent swimming and tennis facilities.

$21,500

Directions: Out Wisconsin Ave. to Hampden Lane, left Exfair, left to home.

FRANK S. PHILLIPS
Realtor
927 15th St. N.W.
District 1411

BETHESDA, MD.

8625 Irvington Ave.

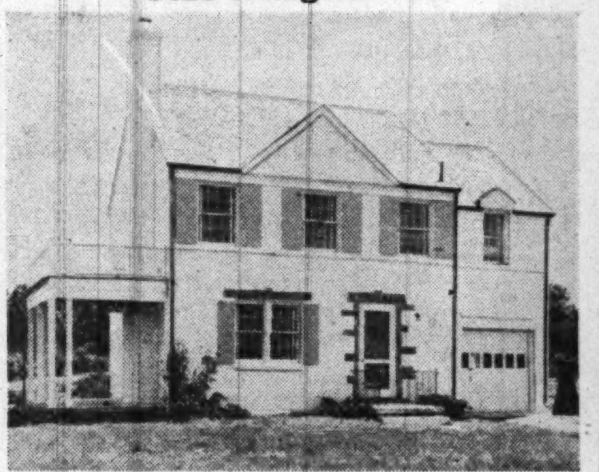

Open 1-6 Today

A delightful brick residence on a corner lot with an excellent view. First floor has large living room with fireplace, good dining room, well equipped modern kitchen, powder room, porch and built-in garage. 2nd floor has 3 well proportioned bedrooms, 2 tiled baths and sundeck. Full basement with gas a.-c. heat, usual utilities plus lavatory. One can appreciate the design and construction of this home.

TO REACH: North on Wisconsin Avenue to Bradley Boulevard, left 2 2/10 miles to Irvington, right to 8625.

H. J. Korzendorfer

7924 Wisc. Ave. OL. 5336

BETHESDA-GLENWOOD

5213 Roosevelt Street

This very attractive brick home, built by Bowling & Gardiner in 1941 and located in picturesque Glenwood is offered for the first time today. Features well-appointed living room with fireplace, dining room, screened porch and modern kitchen on 1st fl.; 3 excellent bedrooms, 2 baths, on 2nd. Built-in garage, oil A.-C. heat, fine level lot, Anchor fenced in rear. Entire property in perfect condition, possession after June 15.

OPEN TODAY, 1 TO 6 P. M.

From Bank of Bethesda go out Old Georgetown Rd. about 1¼ miles to Roosevelt St., turn right to our sign.

DURANT-HILLAND-WHITE CO.
Exclusive Agents
5200 Wisc. Ave. EM. 6600

MAKE YOUR

DREAM A REALITY STARTING WITH A LOT IN LOVELY WOODED

"A RESTRICTED COMMUNITY OF FINE HOMES"

MANOR CLUB Estates

When you buy a lot in this long established community, in nearby Maryland, you take your dream out of the clouds and bring it down to earth. You find the perfect setting for your house that is still in the cocoon of magazine clippings and ideas. What's more, you find the advantages of a restricted community, convenient to stores, churches and schools. You are proffered a membership in the modern country club with its perfect 27-hole golf course, tennis courts and sanitary swimming pool. No dream could be better than this reality!

Prices of lots start from $1,950 and are easily financed.

Several homes are available ranging in price from $20,000 to $35,000

DIRECTIONS: Drive out Georgia Ave. extended (road to Olney) 8 miles from Silver Spring to Manor Club entrance, follow club road to our office.

Our Field Office Open Daily and Sunday—Noon to 6

WILLIAM M. CANBY

MILLS BUILDING *Realtor* REPUBLIC 3732

ACT NOW

On This Exceptional Home Value

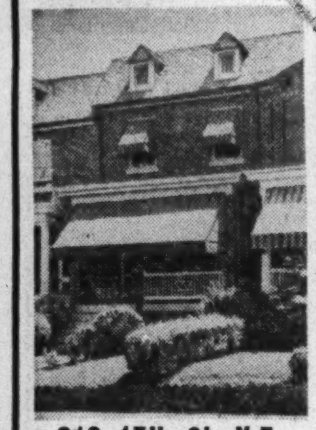

319 17th St. N.E.

Built by Hugh Thrift

Outstanding 4-bedroom home in excellent condition. Among the many features in this home are a first-floor sun room or bedroom, built-in garage, oil heat, well planned kitchen, full basement.

Located conveniently to every thing. Schools, churches, shopping, transportation.

PRICE $16,950—TERMS

OPEN TODAY, 1:30 til 6:30

James E. Tucker
REALTOR
Exclusive
3515 14th St. N.W. NO. 1632

A GROUP OF 16—4-FAMILY BUILDINGS NOW BEING OFFERED IN ALEXANDRIA, VA.

811 SOUTH ALFRED STREET

Each Apartment Has Living Room, Bedroom, Kitchen, Dinette and Bath

TOTAL GROSS INCOME $236 Per Month

For Veterans:

Two veterans may purchase these buildings with approximately $1,500 cash from each veteran. Financing will also be available for single veterans on combined FHA and GI plan. This is a fine opportunity to secure very reasonable rent and at the same time create a large equity.

For Civilians:

Excellent financing is available under the FHA plan—a $15,000 1st Trust at 4½%, with payments to include taxes and insurance. These buildings show a $236 gross monthly return and offer a wonderful opportunity for either home or investment.

Ward Off Inflation With These Investments

DIRECTIONS: Drive South on Washington St. 7 blocks past King St., turn right on Jefferson 2 blocks to Alfred St. Look for BEITZELL "Open" sign.

OPEN DAILY, 1 TO 8—SUNDAY, 10 TO DARK

BEITZELL REALTOR

1515 K St. N.W. *Exclusive Agent* DI. 3100

Rx FOR HOME SICKNESS!

4901 13th St. N.W.

A most appealing detached corner home on a charmingly landscaped lot, 70x144.
●—3½ bedrms. and bath, 2nd flr.
●—1 bedrm. on 3rd flr. Full bsmt.
●—Entrance hall, center-hall plan.
●—Dble. brick gar. Oil h.-w. h. All rooms extremely large. Require $7,500 cash or more. Beautifully furnished.

BETHESDA
4415 Chestnut St.

A lovely detached 2-bedrm. bungalow that welcomes you home! On a nicely landscaped lot 50x100, with full bsmt., laundry tubs, gas a.-c. heat; must be seen to be appreciated. Only 6 years old. Open today, 1 to 5.

5535 Nebraska Ave. N.W.
ATTENTION PHYSICIANS!

A most substantial and appealing modern corner det. brick. Liv. rm. with fireplace and built-in bookshelves; dining rm. with paneled wall, extra-large modern kit., 3 cool airy bedrms. with 2 baths on second flr.; large finished attic; pine-paneled recr. rm. with bar; built-in garage; lot charmingly landscaped; ideal for use as residence and office of doctor. Open today, 1-4:30 p. m.

OVERLOOKING ROCK CREEK PARK
1874 Monroe St. N.W.

4-bedrm. home; lovely parquet floors, bright, airy kitchen, full daylight basement; entire home beautifully equipped with Venetian blinds; newly decorated corner row brick.

1825 Ingleside Terrace N.W.

Substantial brick, semi-det. home, situated in a most desirable section. Excellent for renting. 3 bedrms., 1½ baths, brkfst. rm., charming den, encl. sleeping porch, full bsmt. with lav. Recept. hall, built-in garage.

LEO M. BERNSTEIN & CO.
1415 K St. N.W. Ring ME. 5400

Tarrytown

NEW HOMES IN CHEVY CHASE, MD.

EXHIBIT HOME, 3837 MAPLE AVENUE

- Seven attractive rooms
- Two tile baths
- 1st-floor den and lavatory
- 3 large bedrooms
- Full dry basement
- Automatic gas heat
- Large living porches
- Ultra-modern kitchens
- Built-in garages with over-head doors
- Storage attics
- All-steel kitchen cabinets
- Copper plumbing
- Kitchen ventilating fans
- Superior location
- Close to all schools, stores and transportation
- Best materials and workmanship

To Reach: Drive out Wisconsin Ave. into Bethesda to Leland St., turn right and continue to Maple Ave.

Open Sunday 10 A.M. to Dark

1730 K St. N.W. *L. E. Breuninger & Sons* NA. 2040

YOUR NEW HOME

IN Forest Estates SILVER SPRING, MD.

A PLANNED AND ESTABLISHED COMMUNITY OF NEW HOMES

ONLY $2500 DOWN

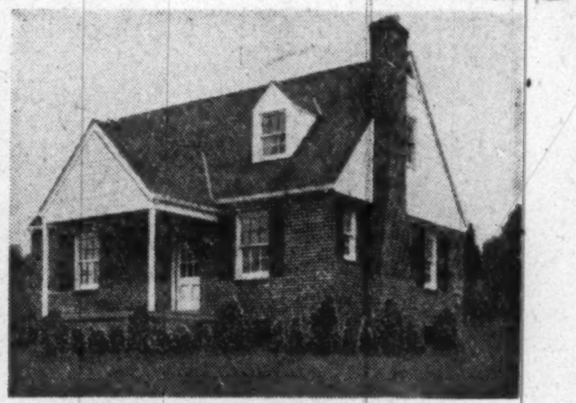

STORY AND ONE-HALF
3 Bedroom - Den
or 4th Bedroom
1½ Baths—Large Lots
A Real Opportunity
AT ONLY $16,950

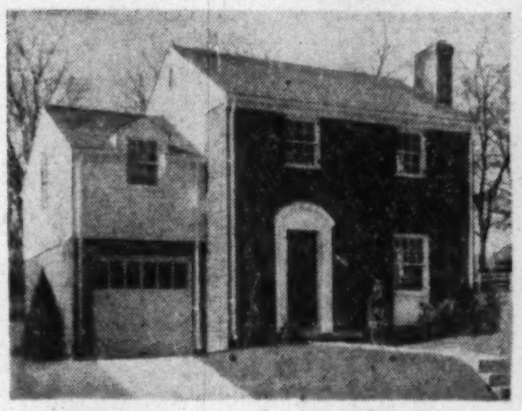

2 STORY BRICK
3 Bedrooms—Bath
Garage—Large Lot
Check the Field . . .
Then Compare—
ONLY $16,450

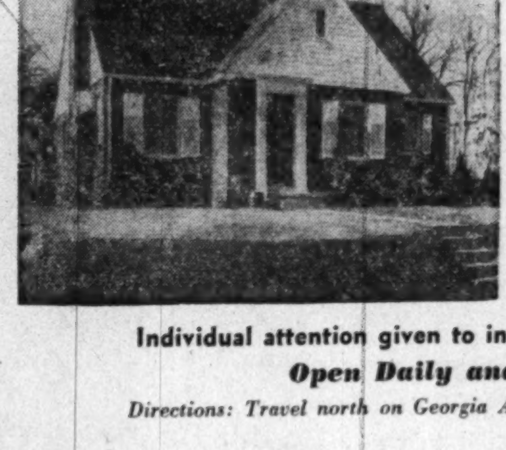

BRICK BUNGALOW
5 Large Rooms—Bath
Fireplace—Gas Heat
Full Basement—Large Lot
The Ideal Floor Plan
PRICE $14,950

Individual attention given to interior decorating. Completely equipped.

Open Daily and Sunday, 11 'til Dark

Directions: Travel north on Georgia Ave. 1½ miles from Colesville Road traffic light.

Built by

The Savannah Gardens Co.

Owners and Builders

10101 Georgia Ave., Silver Spring, Md.

AMERICAN UNIVERSITY PARK
4714 Brandywine Street N.W.
$21,950

OPEN SUNDAY—1-6 P. M.

First floor powder room

First time offered—Detached brick modernistic architecture—Practically new—Well built, no settlement, no shrinkage—Side entrance plan—first floor foyer—Living room with fireplace—Attractive dining room, with picture window—Modern kitchen well equipped with corner picture windows in breakfast alcove. Three splendid bedrooms and full bath on second floor—entire basement covered with asphalt tile in colors suitable for recreation room.
New type hot-water heating—recessed radiators—Living porch on rear overlooking large rear yard fenced-in with split cedar paling. The interior finished in latest motif and house in immaculate condition.

SUBSTANTIAL CASH REQUIRED

One block to bus transportation and near Spring Valley Shopping Center.

EXCLUSIVE

F. A. TWEED COMPANY
3504 Connecticut Ave. N.W. EM. 1290

HOME & INCOME — 2 HOUSES FOR THE PRICE OF 1

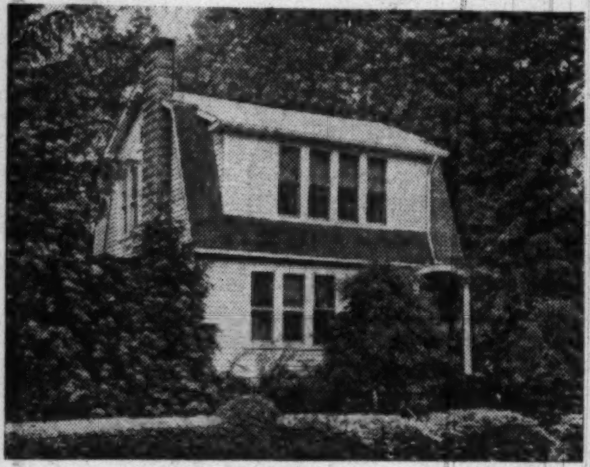

213 SPRING AVE., TAKOMA PARK, MD.

$18,500 — 6-RM. COLONIAL DET. *Plus* 3-rm. basement apt. and . . . 3-RM. & B. BUNGALOW (in rear)

An unusual opportunity and priced low because owner is moving to Florida and must sell at once. The 6-room detached home has a fireplace, gas heat, tile bath, equipped kitchen; the basement apartment includes bedroom, living room, equipped kitchen and bath. The bungalow, located just in the rear, consists of a bedroom, living room with fireplace, equipped kitchen, bath and oil heat. Both properties are in excellent condition and possession of the 6-room house is available at settlement. Apartment and bungalow are now rented.

Open 1-6 P. M.

To Reach: Out New Hampshire Ave. ½ mile mile past D. C. line to Poplar Ave., left 4 blocks to Spring Ave., left to open sign.

RAFFELL Real Estate
228 Carroll Ave. Realtor SH. 1103

WOODSIDE PARK
SILVER SPRING
1000 Dale Drive

A most desirable pre-war center hall 8 rm. and 3½ bath brick house in excl. con. Built of best materials to an exacting standard. Large liv. rm. (fireplace), custom-built fireplace cover and cabinets, screened porch. Spacious dining room with custom-built cabinets, modern completely equipped kitchen, library, den or bedroom and ½ bath on first floor.
Three large bedrooms, 2 baths, sun decks on north and south sides of house and ample closet space on second floor.
Third floor is finished into one large room.
Hardwood floors throughout, Venetian blinds and storm windows. Full basement, recreation room with fireplace, custom-built bar and cabinets, bath and cold room. Gas air-conditioned heat, garage; flagstone terrace and walk, beautiful shady lot (approx. ½ acre). A well-equipped playground makes this an ideal place for children. Just one block off Colesville rd, and Mrs. Kay's Toll House Tavern. Conv. to stores, schools and churches. Possession in 30 days. Priced most reasonable. Terms.

Open Today, 1 to 5

EXCLUSIVE WITH
E. S. PRICE & CO.
PL. 1231 — 11301 Georgia Ave. Wheaton, Md. | Mr. Price, SLigo 3429 | ME. 3650 — 1010 Vermont Avenue Washington, D. C.

BETHESDA

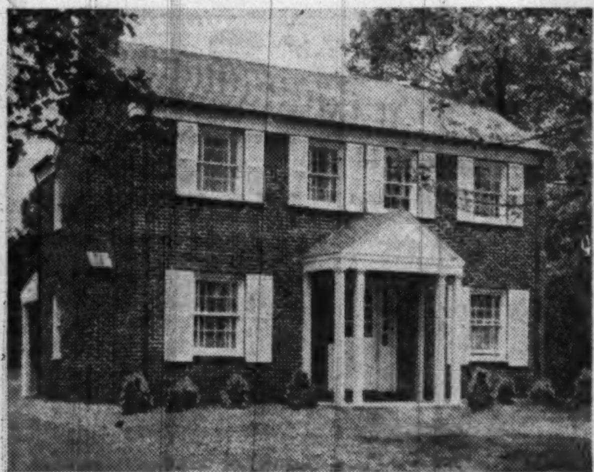

5547 BRADLEY BLVD.
Near Kenwood Entrance

New, on a ¼-acre, nicely wooded lot, and deeply set back from the street, this most livable Colonial home. 3 bedrooms, 2 baths, spacious living room with bookcase and fireplace; dining room and luxury kitchen. Attached garage and porch facing garden; brick veneer construction, copper water pipes; quality throughout. Conveniently located with respect to buses, stores and schools. Carefully landscaped. Ready for occupancy. Sale price $23,950.

OPEN TODAY ALL DAY

Out Wisconsin Ave. to Bradley Blvd., left approx. 4 blocks to sign on right.

W. A. & R. R. FURMAN
OL. 9760 Owner-Builder ST. 7000

It's not too late to plant that garden, says Mr. Beattie in his column today on Page 9.

New Brick Detached Homes

Just off Fashionable 16th St.
ADJOINING WALTER REED HOSPITAL

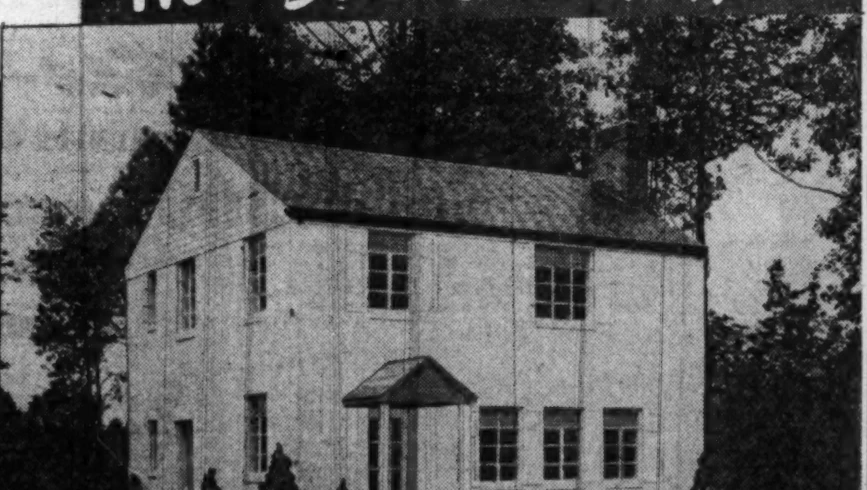

13th Place and Aspen St., N.W.

Washingtons Biggest Home Value
3 Bedrooms—2½ Baths
Compare For Quality—LOCATION—PRICE

The Location:
- The finest location in D. C.
- Transportation
- Schools
- All conveniences right at your door
- Stores

The Home:
- 6 rooms, 2½ baths, basement lavatory
- 1st floor powder room
- Slate roof
- Copper piping and gutters
- Gas air-conditioned heat
- Electric kitchen plus garbage disposal
- Painted walls throughout
- Glass shower door
- Venetian blinds and many other details to make for comfortable living

The Price: **$22,950** for a complete home, Corners, **$23,950**

To Reach: *North on 16th Street to Van Buren, turn right to 13th Place, left to homes.*

Representatives on Premises

ALDON PROPERTIES
1129 VERMONT AVE. N.W. RE. 7363 Eve. EM. 9551

'Hell's Kitchen' Yields To Modern Projects

By Jean Meegan
Associated Press Newsfeature Writer

NEW YORK.—East Siders view the West Side of midtown Manhattan the way a duchess regards the coachman's daughter. But, like the coachman's daughter, the West Side is coming up in the world.

Instead of remaining the cheap red brick workshop of New York, the five-mile midtown stretch along the Hudson River may become an engineer's dream.

The largest indoor stadium and convention hall in the world is contemplated by Madison Square Garden. It would be an ultra-modern affair west of Columbus Circle, with three auditoriums, a sports arena, and a 2000-car garage. Cost? Twenty million.

Even more breathtaking is the Hudson River pier rehabilitation. The World Trade Corp. has figured out a 250-million-dollar project which, among other things, would include three wharves to permit the simultaneous berthing of several ships.

The Port of New York Authority has doped out a 114-million-dollar budget for the same purpose. Both proposals include plans for a new public food market in lower Manhattan.

A tunnel is being dug from the bottom of the West Side to Brooklyn. The West Side Highway is being stretched several more blocks south. An underpass is being constructed beneath the Battery.

The complexion has perceptibly changed in the last couple of years. Apartments for more than 3000 persons in the lower income stratum have been finished recently in the old Chelsea neighborhood on 26th st.

The New York Times has new five-million-dollar quarters on 44th st. where the Nora Bayes Theater and the Stage Door Canteen once were. St. Clare's Hospital has completed a half million dollar addition. St. Vincent's Hospital has blueprints for a three-million-dollar extension.

Buses have replaced streetcars on 10th ave., Broadway, 42d and 59th sts. The New York Telephone Co. is adding 55,000 new lines to the 512,000 West Side telephones now in operation.

A unique industrial terminal, where trucks could load and unload on any one of its 13 floors, is being planned by the Tisman Construction Co.

The Port of New York Authority has announced plans for a 15 million-dollar bus terminal equipped to handle 120,000 persons a day. It would be a block and a half from Times Square between 40th and 41st sts., running from 8th to 9th aves.

ASK THE MAN WHO BOUGHT

WOULD YOU BUY A HOUSE CONSTRUCTED BY THE SAME BUILDER IF YOU HAD IT TO DO OVER AGAIN?

We're confident of the answer. Come out and see the reason why. This is what you will find.

For $12,150 or $12,450
(one corner, $12,750)

You acquire a 3-bedroom home in the City, close to shopping, with bus at next corner, **monthly payments of $71.50** (FHA plan) including taxes, insurance, principal and interest, and the following features:

1. A house built with care and the personal supervision of the builder.
2. All masonry construction.
3. Three bedrooms, living room, separate dining room, kitchen with space for table and chairs.
4. Exterior walls furred and damp-proofed.
5. Large closets.
6. Linen closet.
7. Beautifully tiled bath in gray or peach, with combination tub and shower.
8. Colored painted walls with woodwork to match.
9. Kiln-dried white oak floors laid by expert floor layers.
10. Attractive Sargent hardware.
11. Eagle wood kitchen cabinets, factory built and finished.
12. 7-ft. Kelvinator refrigerator.
13. Modern 36 in. 4-burner "Welbuilt" gas range with heat control.
14. Full basement designed for recreation room; outside entrance.
15. Certificate of guarantee issued by Wash. Ply-Rite Co. against basement leaks.
16. Basement lavatory and laundry tubs.
17. Columbia gas, all year air-conditioning and heating.
18. 30-gal. 10-year guarantee h.-w. heater.
19. Lots sodded and shrubbed.
20. Sidewalk, improved by D. C. with wide 90-ft. street.
21. 10-Year guaranteed roof.
22. Venetian blinds.
23. Aluminum window and door screens.
24. Beautiful electric fixtures.
25. Weatherstripped and caulked throughout.
26. Rock wool insulation.
27. Wood window frames.

$3,350 or $3,650 Cash

Sample House Open Today, 12 to 7 P.M.

DIRECTIONS: South on 11th St. S.E., continue on Nichols Ave. one block past Congress Theater, turn left along left side of school, left on Alabama Ave. to 12th St., right 1 block to house and property.

12th and Savannah Street S.E.

COMMERCIAL REALTY COMPANY
1006 K St., N.W. NAtional 1408

For Lespedeza, The South Can Thank Gen. Sherman

CLEMSON, S. C., June 5 (AP).—The ill north wind of Sherman's march to the sea may have blown South Carolina some good.

Gen. William Tecumseh Sherman's Union army raided and pillaged this State and Georgia during the War Between the States.

And this Yankee army, paradoxically, may have left the South lespedeza, one of its best all-around crops.

Rumor has it that lespedeza seed first was spread from Sherman's cavalry camps.

"If the rumor is true, what an enigma," comments Clemson College Extension Service Information Specialist J. M. Eleazer.

"For as he (Sherman) devastated the countryside, he spread the seed that would rebuild it. Lespedeza is the greatest crop to come to us in our time."

Farmers throughout the South apparently agree. It stops erosion, rebuilds worn soil and makes excellent hay and pasture.

Apparently no one knows exactly where lespedeza first came from. It does not appear to be a native of this country, and in some parts of the South it is known as "Korean" or "Jap" clover.

The first record of it was made in 1846 when a sprig was sent to Harvard University from Monticello, Ga., Eleazer reports.

It was 1880 before it came from its status as a hedge-row weed into that of a recognized crop. Capt. J. B. McGehee of Laurel Hill, La., is credited with starting the first lespedeza seed industry. And Union County, N. C., Farm Agent T. J. W. Broom earned the nickname "Lespedeza" for his work in introducing it to the Carolinas.

"Since the advent of lespedeza," Broom declares, "cotton yields have doubled in Union County, as have corn yields, while small grain yields have tripled.

"Instead of hard-packed soils, we have mellow soil. The farmer does not have to work so hard for a living, and the standard of living is incomparably higher. It is improving with each year."

The crop spread in South Carolina in the early 1920s.

SEARS ROEBUCK AND CO. *Since 1886*

Shop Mon. through Thurs. 10 to 6; Fri. and Sat. 10 to 9
(Brightwood Store Opens at 9 A. M.)

SUMMER TO WINTER IN SECONDS!
So effortless even a child can do it!
FREE ESTIMATES!

HOMART
Aluminum Custom-Built
COMBINATION STORM WINDOW AND SCREEN

Can you put up screens and storm sash without going out of your house? Absolutely! And so easy a child can do it! Not only saves time, work, but strong attractive aluminum frames need no paint, no upkeep; unit gives proper year-round ventilation; windows slip out easily for washing. The price? . . . again thrifty home makers will see proof that at Sears . . . GOOD QUALITY COSTS LESS!

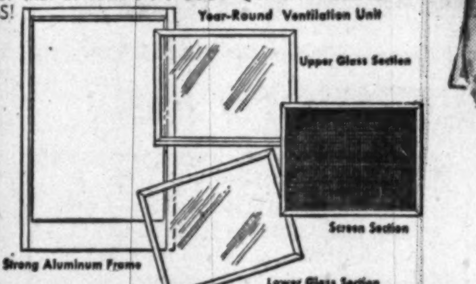

"Satisfaction guaranteed or your money back" **SEARS**

911 Bladensburg Rd. N.E. (2) — FRanklin 7500
Wisconsin Ave. at Albemarle (16) — ORdway 1122
2800 Wilson Blvd., Arlington, Va. — CHestnut 7722
5928 Georgia Ave. N.W. (11) — RAndolph 1122

CHECK FOR QUALITY — SIZE — PRICE
CHILLUM TERRACE
"A Planned Community Of Over 300 Homes"
ONLY A FEW MINUTES FROM DOWNTOWN

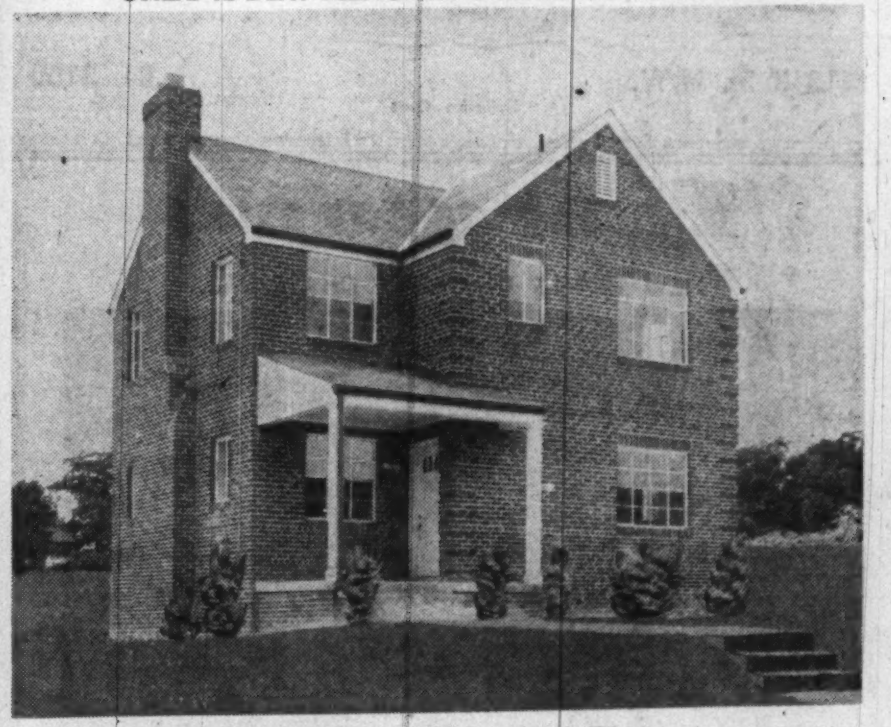

Sample House 814 Somerset Place

3 Bedrooms—Bath	3 Bedrooms—1½ Baths	3 Bedrooms—2 Baths
$15,500	$15,950	$18,950

Your choice of several individual designs, the homes contains large living rooms with fireplace and large picture windows, full size dining room, fully equipped kitchens with the latest of equipment; 1st floor powder rooms, 3 very good-sized bedrooms, one and two baths; stairway to large storage attic. Large, full basements with 12-inch walls, with lavatory room and gas a.-c. heat. Other outstanding features include steel casement windows, copper water pipes, gutters and downspouts, de luxe fixtures throughout; painted walls. Convenient to everything.

Open Today and Daily For Your Inspection

To Reach: Out Michigan Ave. N.E. to 13th St., left on 13tr St. and continue on Sargent Rd. to Chillum Rd., left on Chillum Rd. to Riggs Rd., right on Riggs Rd. 1 block to Somerset Pl. and our sign, left to homes. Or, out New Hampshire Avenue extended to Ray Road, right on Ray Road to Riggs Road, right to Somerset Place and houses.

Designed, Built & For Sale By
HARRY PORETSKY & SONS, Inc.
Builders of Fine Homes for Over 25 Years
1518 K ST. N.W. [illegible]nal 5306

OWNER LEAVING COUNTRY
PRICED TO SELL
8550 Locust Hill Road
Express Bus Service
25 Minutes to Downtown

This modern white brick home, located in beautiful Locust Hill Estates, is in immaculate condition. A large carefully planted lot, including flower garden and vegetable garden, completes the setting.

First Floor: Living room with fireplace, dining room, kitchen, guest lavatory, large screened porch with awnings, attached garage.

Second Floor: Three large bedrooms and two modern baths.

Basement: Paneled recreation room, maid's room and bath, oil a.-c. heat.

Open Sunday— 11:00 A.M. Till Dark

Out Wisconsin Ave. past Naval Hospital to Locust Hill Road and directional sign, right to home.

PHILLIPS, CANBY & FULLER, INC.
Realtors
NA. 4600 1012 15th St. N.W.

THIS WON'T LAST— SEE IT TODAY

3402 10th St. N.E.
BROOKLAND

Across from St. Anthony's Church
Across from St. Anthony's School
Across from Catholic University

6 Room Row Brick in Excellent Condition.
Insulated, Weatherstripped.
Built-in Garage.
Oil Heat.
Enclosed Sleeping Porch.
Convenient to everything.

PRICE $12,950, TERMS
OPEN TODAY, 1:30 til 6:30

James E. Tucker
Exclusive
REALTOR
3515 14th St. N.W. NO. 1632

Control of Humidity Can Stop Sweating on Walls, Windows

SWEATING of walls and windows can usually be prevented through control of humidity inside the house, according to an article to appear in Technical Bulletin No. 4 of the Housing and Home Finance Agency. The article is based on research on condensation conducted in the climatometer of Pennsylvania State College.

Humidifying trays or pans should be drained; large amounts of laundry should be dried out of doors or in a well-ventilated space; and if the humidity conditions are severely aggravated, it may be necessary to ventilate the house thoroughly.

Where reducing of humidity proves to be impracticable, these measures are advised:

Use of storm sash or winter windows.

Use of several coats of paint or wallpaper as a vapor barrier on sweating walls.

In new construction, a barrier to the passage of vapor may be placed within the wall. Many good insulations are supplied with excellent vapor barriers, but careful consideration should be given these barriers at the time of installation.

Modern conveniences are big contributors of water vapor since they encourage the use of more water. More frequent laundering and bathing increase the evaporation. Cooking and heating with unvented fuel burning equipment also contribute moisture. In some cases, moisture may come from the ground through unvented crawl spaces or from basements. Potted plants and similar trimmings add some moisture to the air. Respiration by human beings and animal pets, along with evaporation from the skin, contribute to humidity.

INVESTORS ATTENTION

Group of 10 4-Family Apartments

Finest Northwest Section

Each apt. has individual gas heat, tennant pays all utilities. Brick buildings.

For appt., call NOrth 7660 or District 9080.

CAFRITZ CO.
Exclusive Agent
1404 K St. DI. 9080

BETHESDA
Open Today, 1 to 6
5512 Lambeth Rd.

Owner transferred and has priced to sell this lovely detached white brick on large fenced lot. Contains living room, wood burning fireplace, dining room with bay window and modern kitchen. 3 large bedrooms and 2 tile baths. Attached garage, oil a-c heat. This home is just prewar and in excellent condition.

Out Wisconsin Ave. to Bank of Bethesda, left on Old Georgetown Rd. to Wilson Lane, left to Custer Rd., right to Lambeth Rd., left to open sign.

W. B. WRIGHT
5211 Wisc. Ave. EM. 3380

4 Excellent Homes Open Today 1 to 7

EACH HOME IS AN OUTSTANDING VALUE IN ITS PRICE CLASS.

SHEPHERD PARK

1420 Iris Street N.W.

IDEAL LOCATION
BEAUTIFUL HOME
PRICED TO SELL AT ONCE

★ Center hall 9 feet wide
★ Living room 13x23, fireplace
★ Dining room 12x19, scr. porch
★ 4 bedrooms, 2 baths, 2nd floor
★ Insulated storage attic
★ Full basement, oil h.-w.h.
★ Two-car brick garage

Directions: Out 16th St. to Iris St., right to home.

ROCK CREEK FOREST

2804 East-West Highway

Overlooking Park Near Meadowbrook

Half Bath on First Floor
★ Entrance hall with coat closet
★ Living room with firepl. and mirror
★ Dining room with screened porch
★ De luxe kitchen with breakfast nook
★ 3 twin-size bedrooms, 2nd floor
★ Storage attic, built-in garage
★ Full basement with tile floor
★ Beautiful walled garden
★ Storm sash, awnings, screens

Out Conn. Ave to East-West Hwy., right to first group of homes on right beyond Beach Drive; or out 16th St. to East-West Hwy., left approx. 1½ miles to Larry Pl. and open sign.

NEAR NAVAL HOSPITAL

4519 HIGHLAND AVE.

Best $17,800 Value

★ Close to public and parochial schools
★ Six fine rooms and tile bath
★ Large fenced corner lot
★ Built-in garage, a.-c. gas heat

Directions: Out Wisconsin Ave. beyond Bank of Bethesda to Highland Ave., right to home.

GREENWICH FOREST

7813 CUSTER ROAD
BETHESDA, MD.

LOVELY PREWAR BRICK HOME
COMPLETELY REDECORATED
IMMEDIATE POSSESSION

FEATURES:
22-foot living room with fireplace. Bright dining room. Complete kitchen.

FIRST FLOOR POWDER ROOM
2 large bedrooms, bath, 2nd floor. Basement playroom space. Hot-water heat—new oil burner. Lovely, level lot with trees.

Directions: Out Wisconsin Ave. to Bank of Bethesda, left on Old Georgetown Road 3 blocks, bear left on Wilson Lane 4 blocks to Custer Road, right to home.

Sydney Karr
Exclusive Realtor
7932 Wisconsin Ave., OL. 1066

ANNANDALE
CAPE COD
OPEN TODAY, 1 TO 6

If you like spacious rooms and a large lot 84x200 then be sure to see this 3-bedroom, 1-bath brick house. Livingroom with fireplace, large dining room and huge kitchen, 1 bedroom and bath downstairs, garage, built-in basement, oil hot-water heat. Price only $12,650. Convenient terms.

DIRECTIONS: Over 14th St. Bridge or Memorial Bridge and out Columbia Pike to Annandale, bear right on Route 236 about 1 mile to house and our sign.

J. WESLEY BUCHANAN
1501 Columbia Pike CH. 1341-OX. 2798

Takoma Park, Md.

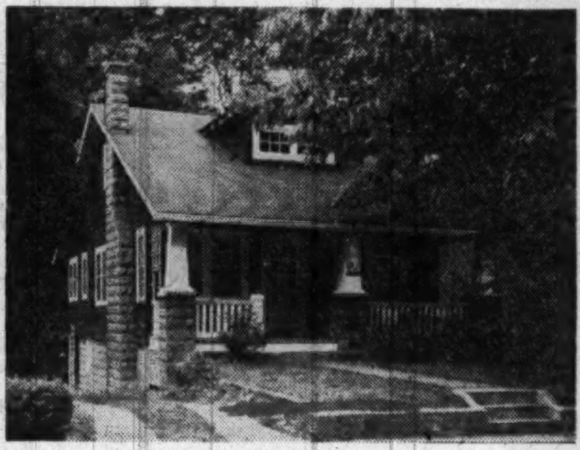

30 HICKORY AVE.
Near Washington Sanitarium

BEAUTIFUL LOT WITH ABUNDANCE OF SHRUBBERY and TREES

$14,950

Open Sunday, 1-6

Out Ga. Ave. to Piney Br. Rd., right on Piney Br. Rd. to Carrol Ave. Right on Carrol Ave. to Columbia Ave. Right on Columbia Ave. to Hickory Ave. Right on Hickory Ave. to "open" sign and house.

Delightful bungalow, ALL ON ONE FLOOR, consisting of living room with fireplace, beautiful modern kitchen. 3 nice bedrooms, modern tile bath, and very fine living porch. There is also a storage attic. Full basement with built-in garage. Gas heat and Bendix washing machine, large new refrigerator and stove included

BOSS & PHELPS, INC.
1417 K St. N.W. NA. 9300

It's not too late to plant that garden, says Mr. Beattie in his column today on Page 9.

GLEN MAR PARK
OPEN TODAY, 1 TO 7 P. M.

5304 Augusta Street

First offering on this unusually attractive red brick in immaculate condition on level lot 53 x 130. 3 twin-sized bedrooms, 2 baths, large living room with picture window, dining room with corner cabinets, de luxe kitchen, screened rear porch, attached garage. Bryant gas a.-c. heat, copper plumbing, full basement. Maid's toilet and outside entrance. Well financed with 4% loan. Priced for immediate sale.

Directions: Out Mass Ave. extended to Glen Mar Park entrance, left one block to Augusta Lane, left again on Augusta St. to our open sign.

F. A. TWEED CO.
5504 Conn. Ave. *Exclusive* EM. 1290

English Village
$21,950

Open Today, 11 to Dark
Weekdays From 1-5 P. M.

We are pleased to present for your consideration a group of new, very distinctive 6 and 7 room homes with the following features:

- Large wooded lots
- Powder room on first floor
- Copper plumbing
- Copper spouts and gutters
- Venetian blinds
- Clear oak flooring, kiln dried
- 8 cu. ft. refrigerator
- Steel kitchen cabinets, double sink
- Complete insulation, side walls and attic
- Bryant gas a.-c. heat

CAREFUL INSPECTION OF CONSTRUCTION WILL SATISFY THE MOST DISCRIMINATING

Schreier, Patterson & Worland, Architects

ENGLISH VILLAGE CONSTRUCTION CORPORATION
OWNERS—BUILDERS—OLIVER 8748

To Reach: North on Wisconsin Ave. to Bradley Blvd., left 2 miles to Aberdeen Rd., and our "OPEN" sign, or out Bradley Blvd. to Wilson Lane, right to Aberdeen, left to home.

HOLLIN HALL VILLAGE
Just Off Mt. Vernon Boulevard

20 NEW RAMBLERS
14 SOLD—6 LEFT

Open Today, 10 'til Dark

$15,100—G. I. APPROVED

$2,500 Minimum Down Payment, Balance payable $6.06 per 1,000 per month including principal and interest at 4%

New brick ramblers consisting of large living room with fireplace, dining room, equipped modern kitchen, 2 bedrooms, tiled bath, basement, gas heat. Other features include hardwood floors throughout, Venetian blinds. Minimum lot size, 12,000 square feet.

CENTRAL WATER SUPPLY AND CENTRAL SEWAGE DISPOSAL. (NO SEPTIC TANKS)

TO REACH: Out Mt. Vernon Memorial Boulevard to underpass (approximately 1 mile South of Alexandria), turn 2d right turn 2/10 miles to Exhibit Home.

CHAUNCEY & CLARKE
Real Estate and Insurance Brokers
Exclusive Agents
822 King St., Alexandria • OVerlook 3232

Maplewood
One House Left In This Popular Group

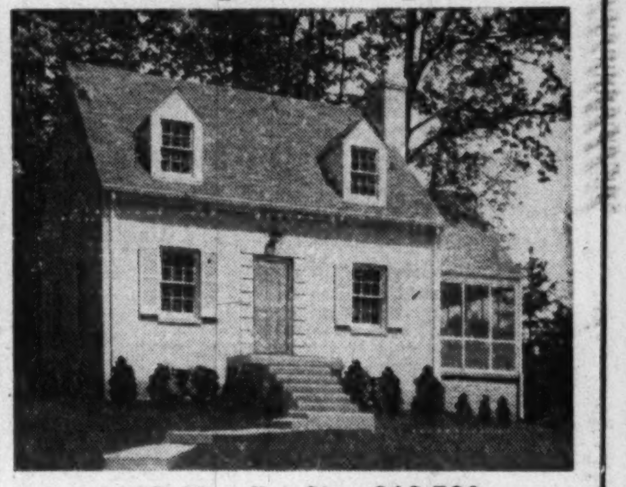

212 Chandler St.—$18,500

Features bedroom, ½ bath on first floor. Two large bedrooms and bath on 2nd floor. Exceptional kitchen including GE dishwasher, garbage disposal unit. Large corner lot, affording excellent view.

OPEN TODAY, 1 TO DARK

To Reach: Out Wisconsin Ave. to first street past U. S. National Health Institute, turn left on Cedar Lane and follow our arrows.

Call Mr. Flora, WI. 2388 with

EDMUND J. FLYNN
Washington Bldg. RE. 1218

GEORGETOWN

If you desire the unusual in a home and furnishings this is it. Ideally adapted for gracious living. The interior has been planned by an outstanding architect and furnished by one of the finest interior decorators. Living room 16x33, large modern kitchen with space for dining, exceptionally large master bedroom with dressing room with built-in closets and private bath, also one other bedroom and bath, indirect lighting, wall to wall carpeting. Unusually attractive cocktail lounge in basement. The home is to be sold completely furnished.

Priced to Sell at Only $39,500 Completely Furnished

For appointment to inspect call today between 9 and 12—weekdays from 9 'til 5.

HENRY V. SEAY
1916 Eye St. N.W. Exclusive EX. 1077

WESTMORELAND HILLS

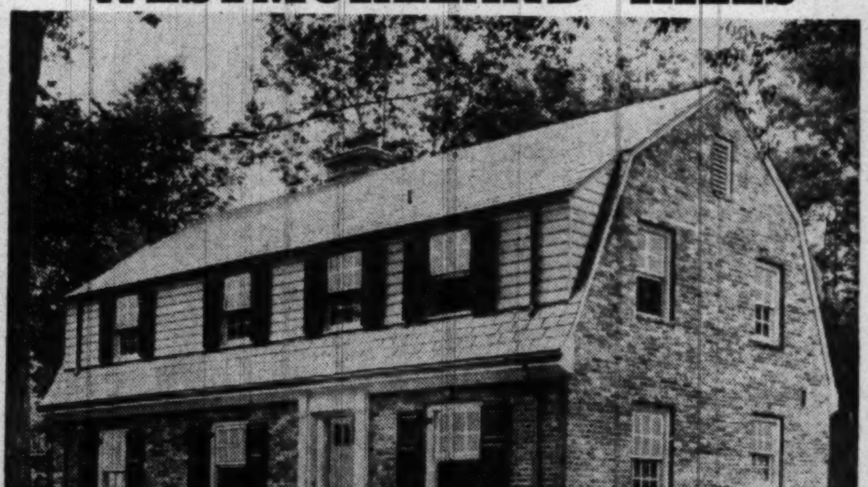

Open Today, 1 to 6
14 Farrington Road

A new group of Korzendorfer-built homes, one of which is a beautiful Dutch Colonial built of reclaimed hand-made brick, situated on a wooded lot in one of Washington's more carefully planned and convenient suburbs. The Dutch Colonial has large living room with fireplace, dining room, kitchen, den, powder room and porch on first floor. 4 bedrooms, 2 baths on 2d floor; ample closets, all cedar lined; random width flooring on first floor. You will be pleased with the entire layout and workmanship. The other 2 houses are of similar construction, one has 4 bedrooms and 2 baths, the other 3 bedrooms, two and one-half baths.

They will be ready for occupancy within 30 days and purchasers will have opportunity of selecting decorative color schemes.

Out Mass Ave. to Westmoreland Circle, round circle to Duvall Drive (first street beyond circle) left to Elliott Rd., right to Farrington, right to property.

H. J. KORZENDORFER CO., INC.
Realtors, Builders. OL. 5336

KENSINGTON ESTATES
(Kensington, Md.)
NEW SECTION HAS 56 LARGER HOMES
FOR VETERANS

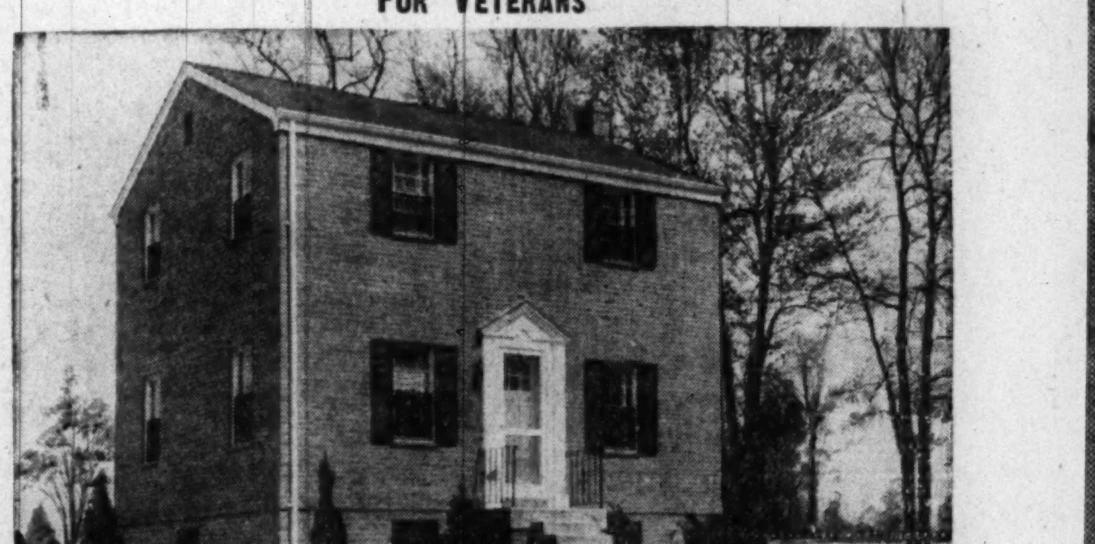

Carefully Planned — Soundly Constructed
Completely Equipped—Tastefully Decorated

$13,500
(Corner, $250 Extra)

APPROVED G.I. FINANCING
NOTE AND COMPARE CAREFULLY ALL THESE EXTRA FEATURES

- Brick Construction
- 3 Bedrooms
- Complete Tile Bath and Shower
- Gas Heat—Chrysler Air-Conditioned
- Oak Floors
- Venetian Blinds
- 30-gal. Hot-water Heater
- Ground-level rear door

Open Sunday Noon to Dark
★
Weekdays 3 P. M. to Dark

- Full Plaster Over Rock Lath Throughout
- 6-ft. G.E. Electric Refrigerator
- 36" Gas Range—Oven Control
- Insulated, Weather-stripped
- Copper Screens
- Large Lots
- Landscaped and Sodded
- Asphalt streets with concrete curb and gutters

50 HOMES IN SECTION 1 COMPLETED AND SOLD TO VETERANS

Magazine Brothers—Builders and Owners

Directions: Out Connecticut Ave. to Kensington, Md., turn left on Prospect St. two blocks to County Road, turn left on County Road one block to Amble Drive and right to sample house

H. G. SMITHY COMPANY
811 15th St. N.W. *Exclusive Agent* *STterling 3300*

Half of D. C. Real Estate Produces No Taxes

FICKEN, from page 1

ings. If land grabs by the Federal Government and tax-exempt private groups continue when this point is reached, he says, former private owners will have to look for land outside the District and decentralization will be accelerated.

(Experts agree that decentralization, which already has begun here, saps the strength of city finances. If carried far enough, they point out, it may endanger the District's entire financial structure.)

Let's take a look at what's happened to property in the District during the past 10 years.

To begin with, the District's giant Federal "roommate" has taken over 1700 additional acres of land, removing them as a source of city tax revenue. Federal holdings, which comprised 35.9 per cent of the entire city area in 1938, now take up 42 per cent of the District's total space.

During the same period, Congress by legislation granted tax exemption to some 151 more acres owned by foreign governments and such organizations as religious and educational groups and hospitals.

These tax-free private properties, which took up 5 per cent of the city's total area in 1938, now require 5.6 per cent.

THE District government continued on a comparatively even keel, appropriating only enough additional acreage to raise the percentage of city property it holds from 3.4 to 3.5 per cent.

Here are the values of private property holdings on which no tax is collected: Religious (including parochial schools), $54,498,495; educational, $31,577,886; foreign governments, $12,705,831; charitable organizations, $9,902,629; hospitals, $9,764,522; scientific organizations, $6,461,631; cemeteries, $1,948,721; miscellaneous groups, $13,661,195.

More than $2,800,000 would have rolled into the District's coffers if real estate taxes had been levied against these properties during the 12 months ending next July 1, according to estimates prepared by Dent.

In the case of the Federal Government, Dent figures if the tax was collected for the same period, the city would receive approximately $3,750,000 more than the lump sum contributed by Uncle Sam for the city's upkeep in the D. C. Appropriations Act for the fiscal year of 1948.

"When the Federal Government or an exempt institution acquire taxable land," he points out, "the District not only loses the tax on that land but loses the tax on improvements that probably would be constructed on the land if it remained in a taxable status."

Thus the potential loss to the city cannot be measured by merely totaling up the current value when the United States Government or a tax-exempt organization takes over a piece of property.

Nesting Tables, Stacking Chairs Give Flexibility

THERE is much unused space in the smallest room if we could only figure out more ways to use it. We refer to the space between the floor and ceiling.

So far we use this space by having double decker beds, furniture storage pieces that stack against the wall and then we have stacks of chairs and tables.

The latter are becoming more and more evident. However, there is still plenty of perfectly good space just under the ceiling in the center of the room. Someone yet will find a way to use this effectively.

In the meantime—with no extra bedroom, no basement and no attic in a house from which to bring extra chairs when guests arrive in bunches—a stack of chairs is helpful. One still must find a place to put the stack, of course.

One armless stacking chair comes in either a chrome-plated frame or one finished in dull black baked-on enamel. It is versatile enough to fit in any room of the house.

The chair with arms has a chrome-plated aluminum tubular frame and the seat and back are wrapped with nylon strappings in white, with either a blue or green strap as contrast. Their light weight is an advantage when carrying chairs around the house.

Tables, like chairs, are in the way most of the time. Here there is the possibility of nesting. Sizes are graduated so that each can be pulled out from the nest.

One graceful unadorned type of nesting table comes in oak veneer. The three heights are 22, 24 and 25 inches. Other heights and finishes are available in the same design. Special sizes can be ordered, but two weeks should be allowed. With glass tops, the nest is more expensive than with wood tops.

Nesting tables come in all manner of shapes and sizes. At this time of year, the wrought iron type with glass tops are widely available.

A half-moon shape in rattan with glass tops is another possibility for summer living, indoors or out.

When you think your room is crowded or you want more chairs and tables part of the time but not all the time, remember unused space between the floor and ceiling.

20 Million Gardens This Year's Goal

H. W. HOCHBAUM, field extension service, United States Department of Agriculture, told the National Freedom Garden Conference how fresh vegetables worth $1,500,000 can be produced this year in Freedom Gardens.

Twenty million gardens to be grown, 14 million in towns and suburbs, six million on farms.

Every garden to cover an area of 1000 square feet (25x40) or more.

Every foot to be kept growing something all summer, producing a harvest averaging 1 pound per square foot.

This average production will be worth at retail market prices not less than $75 per garden.

SPACIOUS BUNGALOW BARGAIN—$9,450 on Terms

Located on a very beautifully landscaped and shady lot. Property contains 2 large bedrooms, living room, dinette and kitchen and tile bath on first floor. 2nd floor completely insulated and finished in one very large bedroom. Automatic heat. Owner-occupied and must sell. Will give possession with title.

5721 64th Ave. East Pines
EAST RIVERDALE, MD.

OPEN SUNDAY, 2 TO 8 P. M.

Directions: Out Bladensburg Road to Peace Cross, right to Edmondson Road, turn left to Riverdale Road, right to East Pines, turn right on East Pines Drive to Oliver St., right to 64th Ave., left to "open" sign.

CAFRITZ CO.
1404 K St. N.W. NO. 7660 or DI. 9080

SLEEPY HOLLOW
Falls Church, Va.

$24,500

Center-hall, Southern Colonial. Living room 24x14, with fireplace. Large screened living porch. Den with fireplace and half-bath. Banquet-size dining room. All-electric kitchen. Many closets. Master bedroom with private bath; 2 other bedrooms and bath. Stairway to large storage attic. Full, dry basement with fireplace. Hot-water oil heat. Copper plumbing. Venetian blinds. Half-acre wooded lot.

OPEN TODAY, 2 TO 6

Directions: Out Lee Blvd. to Seven Corners, Rt. 50, ¼ mile to Beachwood Lane, left on Beachwood Lane to Ridge Rd., and "open" sign.

CAROLYN CUFF
CH. 4034 *Exclusive* FA. 1165

POINT LOOKOUT
WHERE THE RIVER MEETS THE BAY
ST. MARY'S COUNTY, MD.

LOTS $495 to $995

$95 Cash—Monthly Payments $10 up
Salt water surf bathing; salt breezes; uncrowded beaches; modern hotel; deep water fishing; bus to door; telephone; water; electricity; school bus; accessible over paved highway from Washington and Baltimore; economical and restful; the ideal salt water beach; every lot has a view of Chesapeake Bay and the Potomac River.
Drive down any Saturday or Sunday, or take Atwood bus direct to sales office on property.

J. Wesley Buchanan
REALTOR
1732 K St. N.W. ME. 1143

NEW 5 ROOM BRICK BUNGALOWS
$12,500—Terms
F.H.A. Financing

- Living Room
- Dining Room
- 2 Bedrooms
- Tile Bath
- Auto. Gas Heat
- Equipped Kitchen
- Open Fireplace
- Expansion Attic
- Full Basement
- Copper Plumbing
- Paved Streets

Shopping Center and Grade school nearby. Near new Catholic parrish.

OPEN SUNDAY, 1 TO DARK

Directions: Out Bladensburg Road (Route 1) to Peace Cross, right on Annapolis Road (Route 50) past Landover Hills, right at Bellemead sign, follow arrows to homes.

Cliff Piercy & Co.
Hyattsville, Md. WA. 3200
Member, Prince Georges County Real Estate Board

Chevy Chase View

7 FRANKLIN STREET
Just 1 Block off Conn. Ave.
OPEN SUNDAY, 1 TO 6

A beautiful prewar 7-rm., 2 bath, center-hall tapestry brick house in immaculate condition. Large living room, fireplace; spacious din. rm., modern, completely equipped kitchen; pantry and inclosed porch on first floor. 3 large bedrooms and 2 baths on second floor. All rooms have plenty of closet space. full basement with recreation room, cold room, automatic c.h.-w.h., slate roof, built-in garage, beautifully landscaped lot (100x200); plenty space for garden; conv. to transp., schools and stores. Possession at settlement.

PRICED MOST REASONABLY

Exclusive With
E. S. PRICE & CO.
ME. 3650, PL. 1231 or Call Mr. Collins, SH. 5617
1010 Vermont Ave. N.W. Washington, D. C.
11301 Georgia Ave. Wheaton, Md.

SYCAMORE ACRES

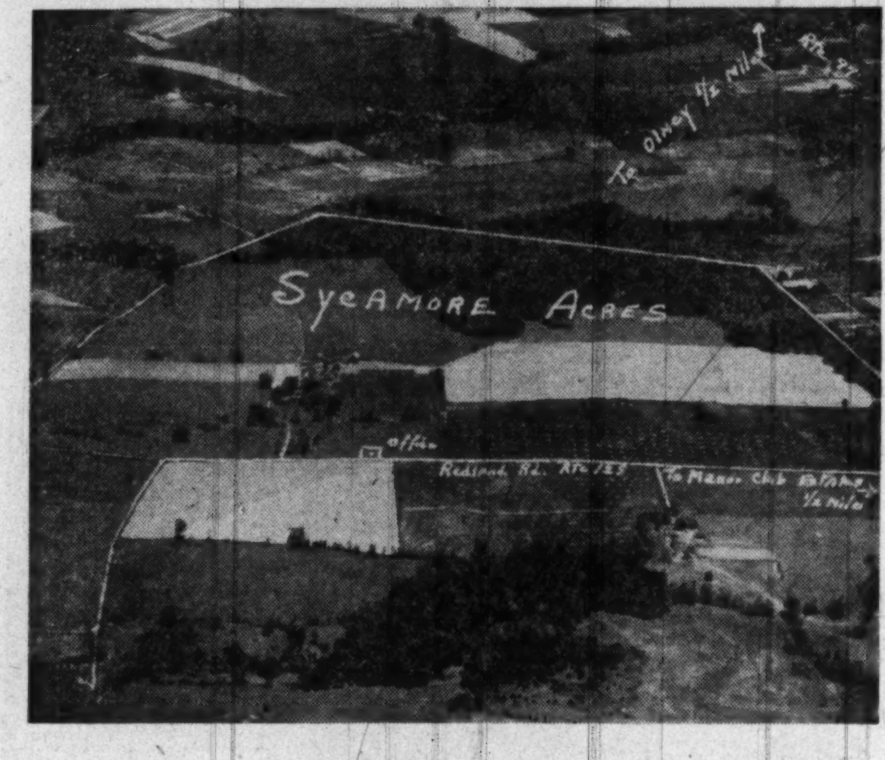

For a suburban homesite see these beautiful acres

$695 per acre—1 to 5 acre tracts, terms

One of the most beautiful spots in Montgomery County, fronts paved road with electricity and telephone, high level ground with excellent view, choose an acre in this matchless location, at an investor's price.

You are cordially invited to view one of the most beautiful tracts of lands in Montgomery County, only a short distance from D. C. Line.

Directions: Drive out Georgia Ave. to Norbeck, turn left one tenth mile (on Rt. 28) and then right on Redland Rd. (Rt. 115) one half mile to our office on right.

Office and representative on ground all day Saturdays and Sundays. Week days 4 until 8 p.m.

O. L. MURDOCK,
Real Estate
PL. 1105 Kensington, Md.

Reduced to Sell Today
4709 Blagden Terrace N.W.
Open Sunday From 1 P. M. to Dark

Located just west of 16th street in this fashionable close-in section of pretentious residences. Center-hall, tile powder room, living room (14x24) with fireplace, dining room (13x15), beautiful model kitchen with large breakfast set and de luxe equipment. Four bedrooms and two full tile baths on second floor. Large room and storage on third floor. The basement is finished into paneled recreation room with complete bar and bath. Two-car built-in garage, oil h.-w. h., slate roof. A fine home for the large family.

To Reach: Out 16th St. to Blagden Ave., turn left to 17th St., then right ½ block to Blagden Terrace and left to open sign.

Exclusive with
Wm. H. Saunders Co., Inc.
Realtors Since 1887
1519 K St. N.W. DI. 1015

UNUSUAL SMALL ESTATE NEAR WASHINGTON

An exceptional rambler type home with excellent barn and show ring, on 2 acres of ground in Montgomery County, 9 miles from Washington. Carefully constructed of the finest materials, with meticulous attention to details—built for permanence.

The house has master bedroom suite, 2 other bedrooms, 2 baths, living room, dining room, large kitchen with morning room, beautiful paneled club room; 2 fireplaces and built-in garage.

The barn with six box stalls has a paneled tack room, bath and groom's quarters, and all modern conveniences.

A large oval show ring adjoins the barn and is enclosed by a white panel fence.

For appointment to inspect, phone

ROBERT L. McKEEVER COMPANY
REALTORS
SHOREHAM BLDG.
NAtional 4750 EVes. DE. 0747

FOUR BEDROOMS, 1½ BATHS $18,500
LAST ONE LEFT, SEE IT TODAY

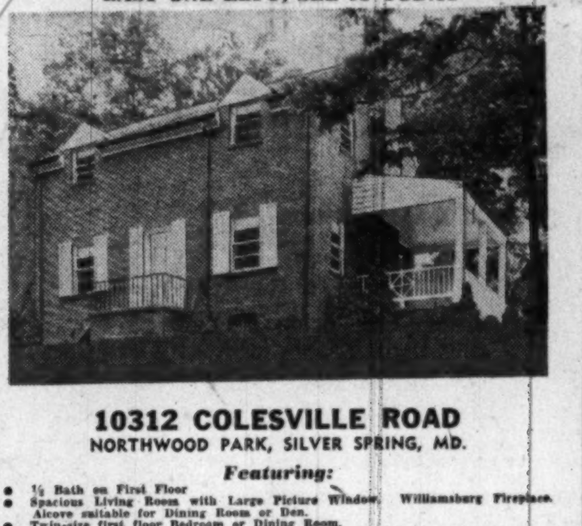

10312 COLESVILLE ROAD
NORTHWOOD PARK, SILVER SPRING, MD.

Featuring:

- ½ Bath on First Floor
- Spacious Living Room with Large Picture Window. Williamsburg Fireplace. Alcove suitable for Dining Room or Den.
- Twin-size first floor Bedroom or Dining Room.
- Beautiful Modern Kitchen with Breakfast Space on Large Side Porch
- Three Large Bedrooms and Tile Bath on Second Floor.
- Select your own decorating from the Highest Quality Materials.
- Copper Screens and Weatherstripping throughout.
- Slate Roof, Copper Guttering and Spouting, Copper Plumbing
- Steel Windows and Door Frames
- Beautiful Landscaped Lot.
- Automatic Gas Air-Conditioned Heat.
- Built of the finest materials with a versatile floor plan UNDER THE PERSONAL SUPERVISION OF MR. A. C. SHIRE. A home in which quality was not sacrificed for cost in any detail.
- Excellent Financing and Liberal Terms.

Open Sunday—One to Six P. M.
Mr. Ted Bair on Premises

Directions to Reach: Straight out Colesville Road past Four Corners to our Open sign.

JAMES L. DIXON & CO.
1022 17th Street, N.W.
STerling 7200 Eves.: GE. 5909

BEST NEW HOME BUY
In All Washington Area
CAFRITZ BUILT—Lifetime Homes
48 Sold in This Established Community

10th & Crittenden Sts. N. E., Michigan Park

Priced From $14,950 to $15,450

$3,500 Cash, 20-Yr. 1st Trust at 4%, Payable Monthly

Homes contain 6 large rooms, fully tiled bath with shower, beautifully equipped kitchen, painted walls, full basement with lavatory and laundry tubs. Basement planned for recreation room. Large concrete front porch. Picture windows throughout. Many other unusual features. Must be seen to be fully appreciated.

SAMPLE HOUSE OPEN DAILY: 10 a. m. to 9 p. m.

Directions: Out Michigan Ave. N.E., past Catholic University, left at 12th St., continue to Crittenden St., left to 10th and sample house.

CAFRITZ
1404 K Street N.W. NO. 7660 or DI. 9080

NEW HOMES AVAILABLE
Let us sell your present house. Enjoy the home of your dreams for little more.

GOLDSTEN BROTHERS
1429 L St. N.W. RE. 1988

WANTED HOUSES
To Sell or Rent

R·A·HUMPHRIES REALTOR
808 N. Capitol St. NA. 6730

VICINITY
18th & Col. Rd. N.W.

Raw brick in excellent condition, containing 6 bedrooms, 1½ baths; gas heat; 3 porches. Many large closets, 2 car metal garage. Nice rear yard.

Inspect 1838 Ontario Pl. N.W.
Open Today, 1 to 6

To Reach: Out 18th St. to Adams Mill Rd., 1 block and right on Ontario Pl. to home.

F. ELIOT MIDDLETON
1027 20th St. N.W. RE. 1181

Screen Doors
Front doors; Garage doors.
RUCKER LUMBER CO.
1320 Wilson Blvd. CHestnut 0660

DREAMHOUSE FURNITURE

P. J. Nee
H Street at 7th
1106 G St. King St., Alex.

Lubar Designs Beautiful Kitchens

Yours to be proud of . . .
THAT SAVE YOU TIME, EFFORT AND MONEY

TAKE 3 YRS. TO PAY

Let Lubar help plan a "Dream Kitchen" for you. No obligation to have our Kitchen Planning service aid you.

Nationally advertised merchandise of proven performance.

Lubar
Radio and Appliances
1332 G St. N.W. ST. 8292
Shop in Air Cooled Comfort

School Design Objec` of New Study

A JOINT research project will be launched shortly in several parts of the Nation to investigate the newest requirements and methods of design and construction of public school buildings.

Cosponsors are the American Institute of Architects and the Producers Council, national organization of building, products manufacturers. The United States Office of Education also will cooperate.

Commenting upon the project, Walter A. Taylor of the American Institute of Architects declared that, excluding the field of housing, "the largest volume of needed construction in this country is in public school buildings."

"Most of the present school building types," he added, "have been rendered more or less obsolete, even though methods of design have become somewhat entrenched in codes and customs.

"School buildings have not kept pace with the changes in educational methods which now require larger classrooms approximating square plan-shapes, which in turn involve new problems of natural and artificial lighting, accoustics and ceiling construction.."

"Much of the research which has been done in recent years has been fragmentary," Taylor said. "The only comprehensive research in entirely new buildings has been in actual schools erected at the expense of a few cities."

The joint research project pending, he said, will lead to the construction of flexible experimental buildings, "probably on university campuses in connection with demonstration schools, in order that all elements of the problem may be tried in various combinations."

New Front Door Lock

One-quarter turn of a key will release both the latch and dead bolt of a newly designed compact cylinder lock. This is a precision-built lock that is trim in appearance, and is intended for front doors of houses. Knobs are available in bright and dull brass, nickel and chrome.

Electric Rrying Pan Joins Kitchen Company

Frying pans made of cast aluminum have gone electric. Folks in apartments that depend on a two-tical and good looking cooking accessory. Use it for frying eggs, chops, steaks and bacon. Its domed cover makes it readily usable as a Dutch oven.

House Report Due Soon on Viers Project

VIERS, from page 1

nesses, pro and con, were "deeply concerned" with the welfare of the veteran—you know, the guy who's been looking for a decent place to live at a reasonable cost since V-J Day, almost three years ago

The Viers Mill Village development, located on Viers Mill Village road between Wheaton and Rockville, aims at putting up 1400 homes for veterans. Over 200 of the homes are already up, but not yet ready for occupancy. The project is being financed through Federal Housing Administration and Veterans Administration. The veteran purchasing one of the homes makes little or no down payment, and pays less than $60 a month amortization.

The Harris Construction Co., of New York, builders of the development, and Colonial Investment Co., exclusive agents for the project, have with much heat and many statistics defended the $8700 sales price. The regional office of VA and FHA testified that if the homes are built according to the plans and specifications they approved, then the houses would be worth the $8700.

Thus, it is not only the developers of the project who are on the spot, but also FHA and VA. It would be difficult for the subcommittee, headed by Representative Melvin Snyder (R., W. Va.), to take a critical view of the price tag without also taking a slap—at least implicitly—at the procedures of VA and FHA.

Had Other Ideas

THE congressional inquiry was touched off by Montgomery County Commissioner Brooke Johns, who insists the Viers Mill Village homes could be built and sold profitably for $6500. His and other testimony indicates that besides the price objection, Commissioner Johns and other county officials were opposed to the building of low-price homes in an area of the county that might well be attractive to high-price homes.

The special subcommittee—of the House Committeee on Expenditures in Executive Departments—was set up after Representative J. Glenn Beall (R., Md.) urged Congress to look into Viers Mill Village.

Then everybody in and around the county got into the act.

One witness, representing a Veterans of Foreign Wars post, after going into much detail on his committee investigation of the project, and insisting that $8700 was too high a price for the Viers Mill Village homes, was asked by a subcommittee member if the veterans group had been accompanied in its probe by an expert—"an engineer, for instance."

The VFW witness waxed wrathy.

"We sure did have an expert," he said, in effect. "Two engineers."

"What kind of engineers?" casually inquired the committee member.

"Stationary engineers," responded the witness.

$21,500
OR OFFER

8516 Irvington Ave.
BETHESDA, MD.

Living room with fireplace, dining room, modern kitchen, 3 large bedrooms, 2 baths, recreation room with fireplace, maid's room and bath. Plenty of closets. Side porch, garage. A good buy for the right person.

Open Today, 1 to 6

TO REACH: Out Wisconsin Ave. to Bank of Bethesda, left on Old Georgetown Road to Glenwood Road, left to Irvington Ave. (end of street), right to open sign on property.

A. V. Pisani, Realtor
8002 Wisconsin Ave. OL. 7500

ALMOST SOLD OUT

Only 3 veterans' houses remaining in beautiful Washington Estates, one of the newest and most modern suburban communities in the Washington area. $840 to $1,340 cash will purchase one of these lovely 2 bedroom detached homes. Monthly payments the equivalent of rent.

Also 7 non-veteran corners requiring increased cash payment.

Model Home Open All Day Sunday

TO REACH: Out Pennsylvania Ave. S.E. to Alabama Ave., left on Alabama and straight ahead to Marlboro Rd., continue on Marlboro Rd. to District Heights, left on Washington Blvd. to Washington Estates. Model house at corner of Washington Ave. and Avenue E.

F. W. Berens Sales, Inc.
1528 K St. N.W. NA. 9141

Owner has left town. Be sure to see this lovely 5-room bungalow and make an offer. Living room with fireplace, large dining room, kitchen with breakfast nook, 2 bedrooms, bath. Stairs to storage attic. Basement. Gas h.-w.h. with recessed radiators. Detached garage.

Directions: Out Georgia Ave. to Burlington Drive and right one block to house and open sign.

802 BURLINGTON DRIVE
Priced for Quick Sale at $12,950—Terms

"When Buying or Selling Real Estate Don't Overlook"

OPEN SUNDAY 1 TO 6
R. J. Scofield SL. 5300 SL. 5816
Exclusive

NEAR POTOMAC, MARYLAND
Approximately 4 Acres
SMALL CASH PAYMENT

A Horseman's Paradise

This six-room, two-bath Cape Cod is nestled in unparalleled woodland beauty; also has two-car detached garage with servants' quarters above; a carriage shed; chicken house and new 5-box stall with loft above, attached tack room and attached corn crib. Entire property enclosed in white board fence.

TO REACH: Out River Road 1.5 miles beyond the intersection of Bradley Blvd., make a hairpin left turn onto Persimmon Tree Road and first house on right.

OPEN SUNDAY, 12 to DARK

SAMUEL E. BOGLEY
7004 Wisc. Ave. WI. 5500—WI. 1320
Office Open Sunday and Evenings

102 East Kirke St.
Chevy Chase, Md.

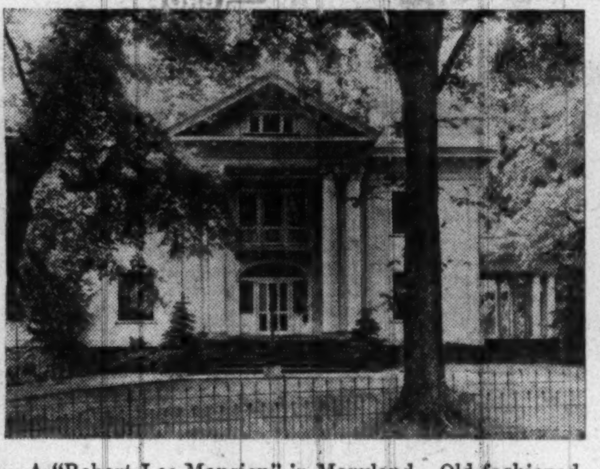

A "Robert Lee Mansion" in Maryland. Old fashioned style, with 2 modern baths, 4 rooms and lavatory on 1st floor; 4 master bedrooms on 2nd; large playroom on 3rd. Servants' quarters. Price $55,000—with furniture, $60,000. Can be purchased on rental basis.

Open Sunday, 11 to 6

A. K. Bojsen,
SANDOZ, Inc.,
2 Dupont Circle DU. 1234

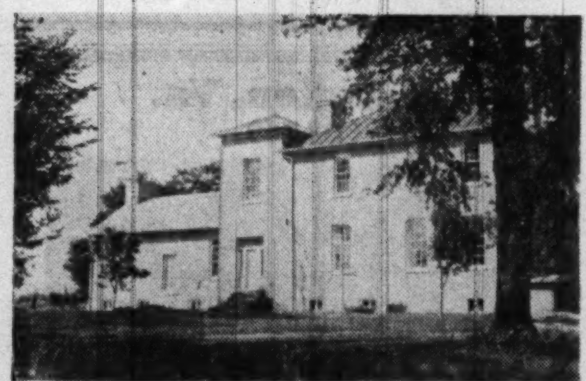

Charmingly restored Colonial mansion originally built by Lord Fairfax, later added to by the First Chief Justice of the U. S. Supreme Court, John Marshall of Virginia, together with 305 acres of land in one of the rich blue grass sections of Fauquier County, situated only 55 miles from the Nation's Capital.

The residence located in the exclusive hunt country with superb mountain views on all sides is noted for its high ceilings, old wide pine flooring, spacious fireplaces with hand-carved mantels, superb woodwork and hardware throughout, is in beautiful condition and is a masterpiece of excellent craftsmanship and enduring construction. The home is beautifully planned for gracious living with all the modern comforts and appointments that would appeal to the most discriminating person. There are 5 master bedrooms, 3½ baths, also servant's room and bath. The living floor includes a delightful drawing room approximately 20x22 feet, together with a library and dining room the same size. One of the master bedrooms with a bath is on this floor, in addition to the service section that includes a most fully equipped modern kitchen with electric stove, serving pantry and servant's quarters. There is a new tenant house with electricity and bath, also various farm buildings. Two new interconnected water systems have been installed.

A rare opportunity to obtain one of Virginia's choice early farming estates that offers an exceptional soil investment in a noted country area. Price $67,500. Shown by appointment only. For details call Sunday from 10 A.M. to 1 P.M.

CORNELIA M. BOWIE
1724 20th St. N.W. HObart 1712

LANHAM, MD.

OPEN TODAY, 2 TO 6

Spacious 5-bedroom home, beautifully situated on 2½ acres, containing features not found in new houses. High ceilings, oil hot-water heat, ample closet space, large kitchen with pantry, beamed ceiling in dining room with bay window. Full basement with ground level entrance, beautiful front and side porches. A profusion of shrubs and flowers. Property in new house condition.

$21,500

DIRECTIONS: Out Defense Highway towards Annapolis, approx. 8/10 miles beyond Peace Cross to Lanham sign and white Colonial frame home on right. Turn right across railroad tracks and turn sharp left 1 block, turn left to house and open sign.

CHEVY CHASE REALTY CO.
4420 Conn. Ave. EM. 1800

NEAR CATHOLIC UNIVERSITY

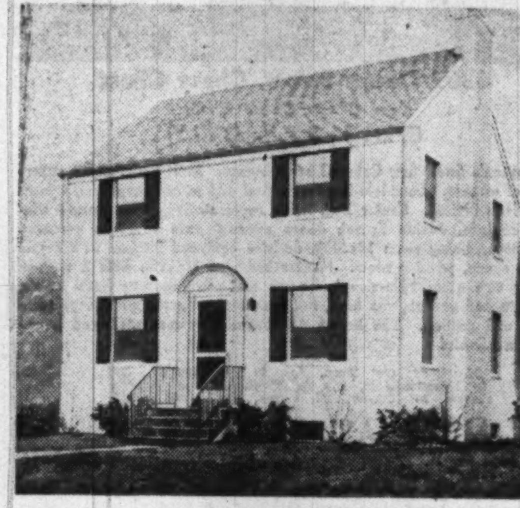

$20,500 to $20,950
SAMPLE HOME
1716 MICHIGAN AVE. N.E.
OPEN TODAY, 11 A.M. to 6 P.M.

Conveniently located in the District of Columbia. Four beautiful new homes with 6 large rooms, 2 baths, screened back porch, 8-ft. G. E. Refrigerator. Can be inspected weekdays by appointment.

STEUART BROS., Inc.
1012 5th St. N.W. District 2434

MICHIGAN PARK

4101 10th St. N.E.
$20,500
Open Today, 12 to 6

First offering of this attractive brick home fronting on lot 140 feet wide. Seldom can you purchase homes of this caliber in this most desirable and convenient location. 1st floor has attractive living room with broadloom carpeting, dining room, de luxe kitchen and screened living porch overlooking park. 2nd floor has 2 twin-sized bedrooms with full bath and shower. Basement has recreation room with ½ bath. Attached garage. Entire property in excellent condition. Come out early and see this gem of a home.

Out Michigan Ave. to 10th St. N.E., turn left on 10th St. and continue to 4101.

F. A TWEED CO.
5504 Conn. Ave. EM. 1290

Sleepy Hollow Area

OPEN SUNDAY 2 to DARK
WEATHER PERMITTING

A small group of quality-built brick homes now being completed in this de luxe area only 15 or 20 minutes from the D. C. Distinctive miniature estates on half-acre lots can be your country retreat yet be surprisingly convenient to your city work. Several ready for quick occupancy offered at a price level which cannot be matched in the Washington area.

- ★ Downstairs den or bedroom and ½ bath.
- ★ 3 large bedrooms and tiled bath upstairs.
- ★ Large living room has one wall panelled.
- ★ Built-in book shelves and fireplace.
- ★ Large dining room has chair rail. 2-tone wall treatment.
- ★ Kitchen has breakfast room; many built-in cabinets. Large refrigerator and glass oven range.
- ★ Venetian blinds.
- ★ Screened porch.
- ★ Full basement, gas heat.

TO REACH: Out Route 50 (Lee Blvd.) from Memorial Bridge to Seven Corners, straight ahead for about a mile to Annandale Road intersection, left for about ½ mile and follow our signs.

The Brant Company
Realtors—Exclusive Agents
GL. 4216 2334 Wilson Blvd. OX. 0520

OUTSTANDING VALUE—SILVER SPRING, MD.
New Detached Brick—3 Bedrooms, Den, 1½ Baths

503 Thayer Ave. (Just Off Dale Dr. at Piney Branch Rd.)
Open Today, 10 Til Dark—Only $20,950

Situated on a beautifully shrubbed and wooded lot the home contains large living room with fireplace, dining room, complete modern equipped kitchen, den and powder room on 1st floor; 2nd floor has 3 large bedrooms and tile bath. Built-in garage, screened porch, gas heat and copper screens. Immediate possession.

To Reach: Out Piney Branch Rd. to Dale Dr., left on Dale Dr. to our sign at Thayer Ave., left to home.

Silver Spring Realty Co., Inc.
Realtor
8634 Colesville Rd. SHep. 7162

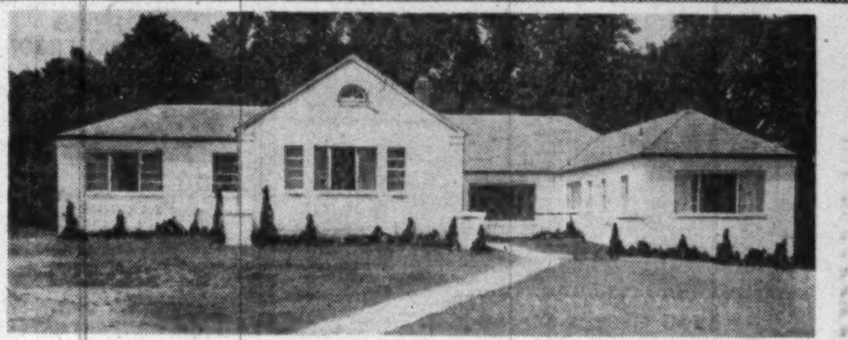

These Are the Type Homes Built or Being Built in
PARK VIEW ESTATES
Overlooking Beautiful Rock Creek Park

A Few Choice BUILDING SITES Still Available, On Which We Will CONTRACT To Build Your Home If Desired

Everything you desire in a grand home—historic ground, natural beauty, landscape architecture, sound building and carefully selected neighbors—this is a promise that you will appreciate! Rambling type ultra-modern homes with unusually large living rooms, fireplaces, dining rooms, 3 and 4 bedrooms, 2 and 3 baths, electric kitchens, breakfast nooks, large recreation room areas, picture windows, lots approx. half acre, sunken gardens and many other features.

$29,500 to $47,500

OWNER **H. S. LE VELLE** DEVELOPER

To Reach: To end of 16th Street, left approx. 1 mile to Rock Creek Park; at intersection, turn right 1 mile, cross R.R. track, continue on Jones Mill Road to property sign.

Open Sunday from 1 to 7 p. m.
Evening Appointments—OLiver 0095

"THREE OAKS"—*Small Estate*
$42,500

Nearby Montgomery County, 8½ beautiful acres with a small stream, in a secluded area affording absolute privacy, yet close to everything. Only 30 minutes from center of Washington. Acreage and price include the main house, 3 box stall barn, with 2 tack rooms, 4 cow stanchion, chicken house, tool house and implement shed. The main house and beautifully landscaped grounds are ideal for gracious living. Only 14 years old, modern in every respect and built of the finest materials. The superb random width oak flooring in the large living and dining rooms lend charm to their perfect proportions. The large solarium is an enchanting picture and can easily accommodate 8 to 10 couples for dancing. 5 bedrooms, two of which are on the 1st floor, 2 tile baths, modern kitchen, oil hot-water heat with circulating pump. Many other features too numerous to mention.

SOLARIUM

OPEN TODAY 2 TO 6

Conn. Ave. through Kensington to Viers Mill Rd. at Wheaton, left on Viers Mill Rd. towards Rockville, 1 mile to Newport Mill Rd., left ½ mile to "Three Oaks" sign, turn left into lane to house.

CHEVY CHASE REALTY CO.
4420 Conn. Ave. EM. 1800

THE Washington of the future is taking shape in the minds of the city's planners—a Capital City to express the soul of America. This plan seeks to incorporate the best features of the city as it now stands, and to prepare a city of the future with enough breathing space for more than a million residents. Dorothea Andrews tells all about it in a series of three articles to be published in The Washington Post Real Estate Section. The first article starts on Page 1 of this section today.

Union Wallpaper Opening New Showroom Monday

Union Wallpaper & Paint Co., organized in 1922, is opening a new showroom Monday at 1322 New York ave. nw. Charles H. D. David, president, and Samuel David, vice president, of the company say the new location will consolidate the operations which have been conducted at the firm's Connecticut ave. and Massachusetts ave. sites.

The new building is scientifically air-cooled and has been custom designed and arranged throughout, under the supervision of Stanley J. Robinson, also an official of the company.

A new wallpaper showroom and an enlarged paint department are located on the first floor, and all stock in both wallpaper and paint divisions is kept in quickly accessible formations on other floors.

The firm's branch at 2801 Wilson blvd., Arlington, continues in full operation.

Realty Roundup

THE fact that housing prices have risen a little less sharply than wages since 1939 is frequently cited in support of the contention that housing market is not too high in relation to income. The Housing and Home Finance Agency says, however, that (1) the rise in weekly earnings of wage workers does not mean that the incomes of all families needing housing have increased at a like rate, or that (2) the wage earner will continue to enjoy wages at the current level over the entire course of a 20-to-25-year mortgage.

THE ELEVENTH annual stag outing of the Washington Real Estate Board will be held June 15 at Prince Georges Golf and Country Club. Caravan of automobiles will leave 1417 K st. nw. at 12:15 p. m.

BARNEY O. WEITZ wants his clients and friends to know that he has moved into his new offices at 905 15th st. nw. The firm will be known as the Weitz Realty Corp.

AN ACTIVE demand for good farms and farm land with few being offered is reported by Frank L. Huffman of Modesto, Calif., president of the Institute of Farm Brokers. "Farm land prices have neither receded nor advanced materially during the first quarter of 1948," he says.

HOME-BUILDING volume in 1947 totaled 845,600 privately financed nonfarm dwellings, close to the 1925 all-time record of 937,000 family accommodations. While the rising volume of home-building is encouraging, HHFA points out that higher levels are necessary to keep pace with the expansion of the rest of the economy and with population growth.

NATIONAL HOME WEEK, sponsored by the National Association of Home Builders, will be observed in some quarters (notably those of the NAHB) during the period September 5-11. "Here is the time," says NAHB to its membership, "when you can tell the public what you are doing—how you do it—and what you, as a private builder and believer in private enterprise—have to offer America in contrast to fumbling efforts of the Government to take over the building business."

HOUSING INSTITUTE, INC., says home sales are not keeping up with new construction, that resistance is generally confined to homes above the low-priced level. As a result, it says, greater sales efforts are being made (and builders are settling for smaller profits).

THE FIVE-DAY workweek is the big reason for the tremendous interest in vacation homes. Seashore and lake areas alike report a brisk business in plots and vacation homes.

Single Boiler Gives Heat And Hot Water

A NEW all-in-one oil-fired boiler unit that provides both low-temperature water for radiant heating systems and high-temperature water for domestic use has been announced by a leading manufacturer.

Fitted with automatic controls and completely self-contained, except for the oil burner, which is shipped separately, the boiler unit is made in two sizes for maximum heat output of 81,000 and 110,000 b. t. u. an hour, respectively. Compact enough for installation in small utility rooms, the smaller units is 66½ inches high and requires an over-all floor space of 28½x27¼ inches, while the larger unit is 64½ inches high and requires a floor space 30½x29 inches.

Double Purpose

ACCORDING to the manufacturer, conventional boilers for radiant heating systems, particularly where floor coils are used, cannot handle the low-temperature water requirements for this purpose without complicated by-pass or mixing-valve arrangements, and most boilers built for low-temperature radiant heating sacrifice the ability to supply high-temperature domestic-use hot water.

The new boiler serves this double purpose, according to the manufacturer, by being divided into two sections—a lower, outer jacket and an upper boiler section.

Low-temperature water for the radiant heating coils is tapped from the cooler outer jacket, it is said, while the hotter, upper sections supply high-temperature domestic hot water by means of a very long, instantaneous coil.

Two connections permit free circulation of water from the outer to the inner boiler section, with the hottest water always at the top of the inner boiler. This design also permits an exceptionally large area of water-backed heat transfer surface. An ingenious circular baffle arrangement conducts the hot combustion gases through long, narrow, circular passages, between the inner and outer shell wall for maximum heat transfer.

Air Chamber

BUILT INTO the top of the boiler is an air chamber which accumulates the air released from the water and provides a cushion for the expansion of the water. This all-in-one design eliminates the need for a separate expansion tank and a separate storage tank.

Rated domestic hot-water coil capacity is 3 gallons a minute in both models, although actual tests indicate 10 per cent greater domestic water capacity if upper boiler section is maintained at 180 degrees.

The unit supplies plenty of water for radiant heating, evenly and continuously controlled at 100 to 130 degrees, normal water temperature for radiant floor coils, according to the manufacturer.

106 W. GLENBROOK ROAD

This beautiful, brick home, located on a large, well-landscaped lot in the Battery Park Subdivision, consists of a living room with fireplace, large screened-in side porch, dining room, kitchen, two twin-size bedrooms, tile bath, finished recreation room and built-in garage. Very convenient to schools, stores and transportation.

$19,950

Open Today, 1 to Dark

Out Old Georgetown Road ½ mile from Bank of Bethesda, left on Glenbrook Road to open sign.

SAMUEL E. BOGLEY

7004 Wisc. Ave. WI. 5500-WI. 1320

Office Open Sunday and Evenings

Attention, Men!

The way to a woman's heart is to purchase her a beautiful home. To see it is to love it, and to love it is to buy it.

SEE IT TODAY!

Open Today, 1 to 6, Daily 4 to 7

BRAND NEW DETACHED BRICKS IN WOODRIDGE

1715 Girard Street N.E.

We offer this beautiful detached new brick containing 6 spacious rooms, 1½ baths, electric refrigerator, gas heat, fireplace, screened porch. Large lot; venetian blinds; convenient to all your desires. Moderate down payment. Priced to sell immediately.

JOSEPH E. BRUNO, INC.

Realtors

903 H Street N.W. NAtional 3433

Are you reading "Mary Haworth's Mail"? It's Washington's favorite column on personal problems

NEW CUSTOM-BUILT HOME

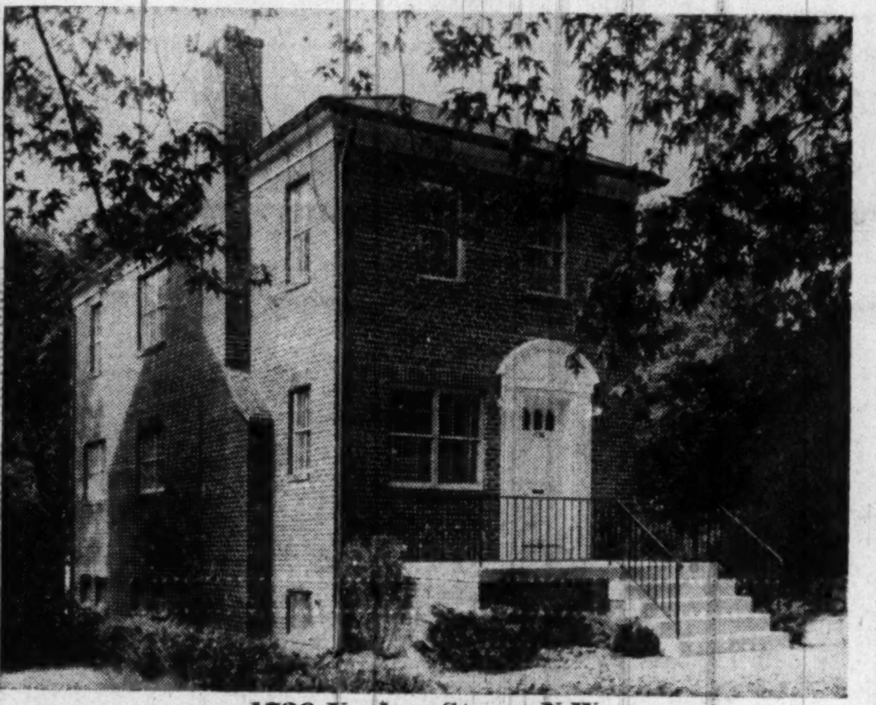

1736 Upshur Street N.W.
Open Sunday, 1 till Dark

Detached 6-room home on deep lot. First-floor powder room with colored plumbing, 3 bedrooms and 2 colored tile baths on second floor. Other features: Slate roof, copper plumbing, gutters and spouts, glass shower door. Adequate wiring, infra-red heat lamps in baths, concrete front and rear porches, chain link fence, large trees, Venetian blinds, weather-stripped, insulated, screens, gas a.-c. heat, full basement with toilet. Bright, modern, equipped kitchen with 8-ft. GE refrigerator. Mercury noiseless switches.

LOCATED IN NEIGHBORHOOD OF FINE DETACHED HOMES

5320 Georgia Ave. **I. BERS** GE. 3049

"HIDDEN BROOK"

(Only 20 Minutes From White House)

IN FAIRFAX COUNTY

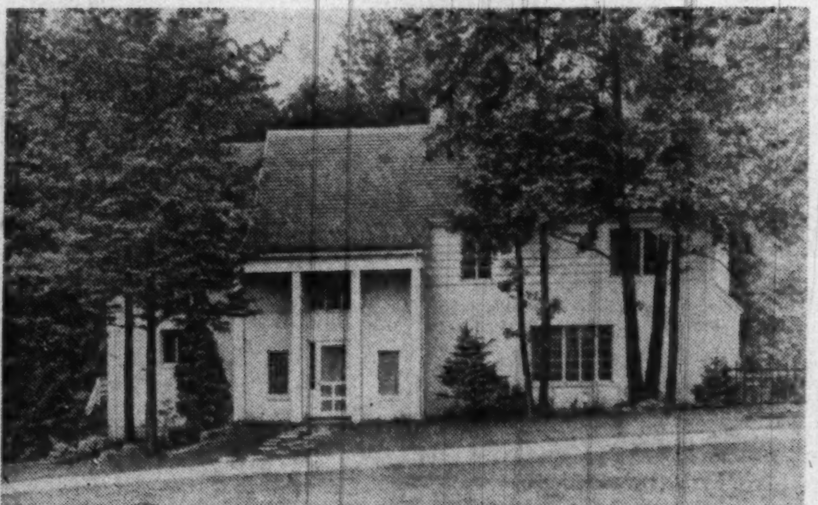

THIS beautiful home is so situated on a wooded knoll as to take full advantage of an unsurpassed view of a lovely shady glen, flanked by a glistening brook. Although only 20 minutes from the White House, its 50 acres of rolling woodland, featuring ancient bridle paths among towering trees and winding brooks, its sturdy young orchard of the finest patented fruit trees, its acre of gardens and its extensive lawn, framed and pointed up by dozens of native dogwood and shade trees, spell perfection to those who appreciate the beauties and bounties of country living.

The house itself, only 7 years old, is of white brick and combines the finest pre-war construction with the best post-war design. Planned to achieve maximum ease, comfort, beauty and enjoyment of both indoor and outdoor living, it features large open rooms, as, for example, the 18x28 living room and the master bedroom-sitting room of the same size. 2 other large bedrooms and 3 baths. All bedrooms, the living room, the paneled library and the dining room face the south, where large expanses of glass bring in the lovely view. Appointments are the finest obtainable: random width oak floors; 4 fireplaces, 2 of which are 6 feet wide; recessed lights with silent light switches; built-in fitted storage facilities throughout, including walk-in storage rooms on each floor, walk-in woodboxes, etc.; cross-ventilation in every room; handsome and efficient electric kitchen; sheltered flagstone terrace; private balconies; 2-car garage; oil A.-C. heat, with automatic thermostat; large game room; laundry, workshop; maid's room and bath, et cetera.

FOR SALE BY OWNER—Call FAlls Church 4291 for appointment

VIRGINIA INCOME PRODUCING ESTATE

Completely modernized charming old (1790-1830) Colonial Dwelling with all necessary outbuildings. 835 acres fronting miles on Rappahannock River. Operated as grain farm to net approximately 16% on sale price of $135,000. Washington, Virgina Beach, Richmond, Fredericksburg and Mountain Resorts, within about 100-mile radius. Settle Estate. Box M-348, Washington Post. Brokers protected.

NEW HOMES— FIRST SHOWING UNIVERSITY PARK, MD.

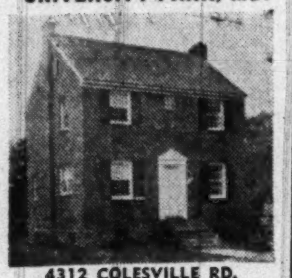

4312 COLESVILLE RD.

FEATURING GUM PANELED RECREATION ROOM

(31x13). Separate furnace and laundry rm., basement lavatory, screens, copper plumbing. Side porch plan also available.
Living Room (22.6x13).
Colonial Fireplace.
Kitchen and Breakfast Room.
Dining Room.
Screened Porch.
3 Nice Bedrooms.
Colored Tile Bath.
Partially Finished 4th and 5th Bedrms.
Landscaped Lot (50x150).

very substantial section with bus at door

$20,850

EASY FINANCING—FHA OR CONVENTIONAL

OPEN SUN. & DAILY 'TIL DARK

To reach: Out R. I. Avenue N. E., approximately 3 mi., to Colesville Rd. (which is one blk. past the Citizens Bank at Riverdale). Turn left onto Colesville at "new homes" sign and drive 2 blks. to "open" sign and homes.

OWNER & BUILDER
J. F. FINLEY CO.
Brokers—Builders
Sun. Eves., UNION 2173
Brokers Invited

Massachusetts Ave. Park

Near the Cathedral and Naval Observatory
Custom Built, 8 Rooms, 2 Baths

2608 36th Street N.W.

Center-entrance planned, spacious brick home. Beautifully situated in the "Embassy Section," it contains large living room with open fireplace, library or sun room, southern exposure, dining room and kitchen on 1st floor; 4 bedrooms and 2 baths and large sundeck porch on 2nd floor; maid's room and storage room on 3rd floor; slate roof, oil burner, hot-water heat, garage. Lot 50x122.

Vacant—Newly Decorated

OPEN SUNDAY 2:30 TO 6 P.M.

Drive out Mass. Ave. N.W. to Edmunds St. (2nd intersection beyond 34th St. traffic light), bear left to 36th St. and left to house.

L. T. Gravatte

729 15th St. N.W. Realtor NAtional 0753
Exclusive Agent

4309 Center Street, Chevy Chase

Near Chevy Chase Circle

OPEN 11-8 P.M. DAILY

Washington's finest new Colonial brick homes. Built under strict supervision of owners. Complete in every detail and priced surprisingly low; comparison invited. Center hall, living room 14x24½ with picture window, fireplace, double French doors opening onto spacious screened back porch, dining room 12x14½, de luxe equipped kitchen with ample cabinet space, powder room. Master bedroom 12½x18 with 2 walk-in closets; two other twin-size bedrooms and ultra modern bath. Slate roof, attached garage, gas heat, full basement. Copper plumbing, down spouts and gutters. The homes are beautifully decorated and immediately available!

Directions: Out Conn. Ave. to McKinley St., left to Western Ave., left to Kirkside Drive, right 1 block to Center St. See our open sign.

MARSHALL J. WAPLE CO.

1224 14th St. N.W. Realtors DI. 3346

QUIET, SECLUDED..

PRICED TO $12,750!

(Some at $11,800)

NEARBY VIRGINIA, about 25 minutes from the District, where comfort is measured in half-acre lots and modern living is augmented with the pleasures of a family stable or gardening. Only 3 left!

★ Scenic, restful, ½-acre wooded homesites
★ Immediate occupancy on several
★ Some with fireplaces
★ Breakfast room with bar
★ Range and refrigerator
★ Stairway to large attic
★ Some with full basement

SEE FOR YOURSELF

Feature for Feature, There Is No Better Home at This Price!

Open Sunday, 2 to Dark

WEATHER PERMITTING

To Reach: Across 14th St. Bridge to Ridge Rd., tren right on Russell Rd. (at Presidential Gardens), past Masonic Memorial to Duke St. extended. Right and then straight ahead 4.9 miles to Braddock Rd., left to homes.

The Brant Company

Realtors—Exclusive Agents

GL. 4216 2334 Wilson Blvd. OX. 0520

Indian Spring Manor

(The Aristocrat of Subdivisions)

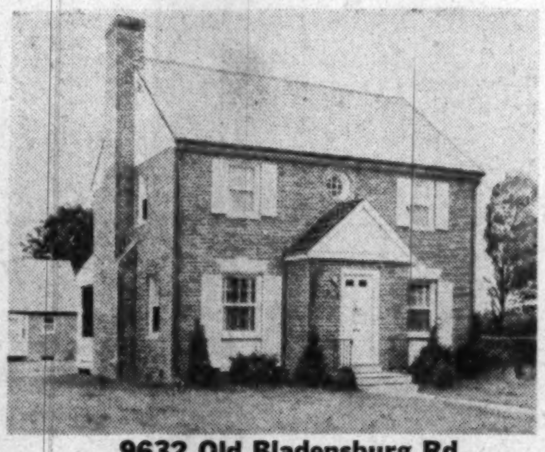

9632 Old Bladensburg Rd.

Price $19,500—Substantial Cash

This attractive home on a beautifully landscaped lot contains on the first floor large entrance hall with coat closet, 25-ft. living room with fireplace, powder room, well equipped kitchen with breakfast nook and garbage disposal, delightful rear porch overlooking landscaped rear yard. Second floor has 3 large bedrooms and bath, with stairway to attic. Gas A.-C. heat. Ready for immediate occupancy.

Open Daily and Sunday

TO REACH: Out Colesville Rd. to Franklin Ave., right on Franklin Ave. to Old Bladensburg Rd. left to Open Sign and home.

Exclusive Agents—Realtors

Realtors
DREISEN-FREEDMAN INC.

8632 Colesville Rd. Silver Spring, Md.
SLigo 1700

Open Sunday, 1-6 P.M.

1636 Fort Davis St. S.E.

Very attractive 9-year-old brick home in immaculate condition. 6 bright cheerful rooms with full tiled bath and shower. Finest brick construction with many outstanding features:

Concrete front and rear porches.
Hardwood floors throughout.
Steel casement windows.
Venetian blinds.
Bryant Gas air-conditioned heat.
Full dry basement with outside entrance.
Nice yard.

Near shopping center, transportation and all conveniences.

Reasonably Priced

IMMEDIATE POSSESSION
John F. Donohoe & Sons
Realtors

314 Penna. Ave. S. E. LI. 0084

4-Bedroom Cape Cod

$17,250

OPEN TODAY, 1 TO 6

3121 PLYERS MILL RD., KENSINGTON

First floor has 2 bedrooms, tiled bath, large living room with fireplace, adjoining screened porch, very large, well equipped kitchen. 2 bedrooms and bath on the 2d floor, recreation room with fireplace, garage. Toilet and laundry trays in full basement. Large corner lot. This is a splendid value and should be sold today.

Drive out Conn. Ave. extended to Kensington and take first right hand turn (Maynard St.) after crossing R.R. overpass, continue out Maynard to Plyers Mill Rd. to "Open" sign. Or, out Ga. Ave. to Plyers Mill Rd., left one mile to open sign.

A. J. KESSINGER AND CO.

SH. 4544 Silver Spring, Md.

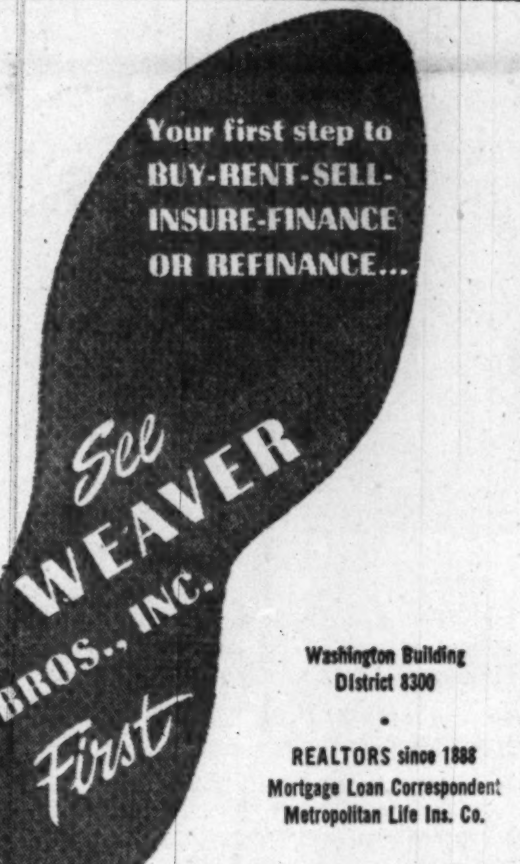

Washington Building
District 8300

REALTORS since 1888
Mortgage Loan Correspondent
Metropolitan Life Ins. Co.

Arlington, Va.
$23,750

6228 North 22nd Street

Section 1, Overlee Knolls

FIRST FLOOR: Dining room, kitchen with double oven gas stove, 9-foot Frigidaire, half bath, center hall, living room, 11½x22, with fireplace; end porch glassed in, 10-18; back porch, 7x8; open terrace at front, 6x8, and large two-car garage, 22x22.
SECOND FLOOR: Complete bath, 3 nice bedrooms, large center hall with built-in cedar chest, large sun deck over end porch, 10x18. All windows in house are inclosed with Rusco storm sash.
BASEMENT: Laundry room, storage room, finished recreation room, 11½x22, with fireplace; maid's room finished, 10x18; built-in bar, outside entrance and half bath.

To Reach: Out Lee Highway to North Quantico Street, left to 22nd and left to home.

House can be seen from 9 A.M. 'til 10 P.M. Daily and Sunday by calling Next Door at 6232

E. G. LUMPKINS

Builder and Owner
6232 North 22nd Street

Arlington, Va. Phone FA. 4737

THE GARDENER

There's Still Plenty of Time Left To Grow Important Garden Crops

If seeds are sown too thinly, vacant spaces will be left in the row, if some fail to germinate. If sown too thickly, there will be extra work in thinning out the plants, so others will not be crowded. This gardener prefers a little extra work. If two sprouts appear, one will be pulled up

By James H. Beattie . .

FOUR full months before frost! There's plenty of time to plant and grow nearly all the important garden crops. Only a few of the early, so-called cool, crops cannot be grown now.

Rains have been abundant and the soil is in condition for easy preparation. Tens of thousands of excellent, unused gardening sites are to be found around Washington and there is no reason why you should not get a garden started now.

The cool nights this spring have not been favorable for heat loving plants such as peppers and egg-plant. Apparently the weather is now settled, however, and those starting gardens now have every prospect of satisfactory results with plants of this character.

Beans, both snaps and limas, beets, cabbage, sweet corn, egg-plant, peppers and tomatoes may be planted now with plenty of time for yield before frost. Green beans and sweet corn may still be planted at half monthly intervals until at least the middle of July. Still others, for fall culture, including late potatoes, late cabbage, peas and spinach, cannot be safely planted for another month.

Land Preparation

UNUSED gardens and possible garden sites have probably developed a luxuriant growth of vegetation. Such makes spading difficult and if plowed under this material is liable to interfere wth cultivation. Usually it is best to cut and remove this vegetation before working the soil. If placed in the compost heap this material will eventually provide excellent compost for tomatoes, shrubbery and other plants.

Gardens started now require a thorough job of soil preparation. Early prepared soil has ample opportunity to settle, but with summer close at hand it is especially desirable to have the surface few inches well pulverized with a minimum of large air spaces. Unless this precaution is observed the plants are liable to be seriously affected by the heat of mid-summer.

Turning with a heavy team or tractor plow followed by a thorough disking is desirable. Or pre-

See BEATTIE, page 10, column 8

SILVER SPRING, MD.

323 Plymouth Street

OPEN 1-6 SUN.

On beautiful wooded lot, 24-ft. living room with fireplace, dining room and breakfast room, modern kitchen, 3 bedrooms and tile bath on 2nd floor. Only $18,500.

Directions: Out Piney Branch Road to Flower Avenue, left on Flower to Plymouth St., right on Plymouth to open sign.

WILLIAM E. RICHARDSON, Inc.
Call SH. 3624

MORTGAGE LOANS
FHA-Construction
Monthly Payment Loans

INSURANCE
Fire—Casualty—Bonds

RENTALS
Property Management
Business Leases

H. L. RUST COMPANY
Established 1889
1001 15th St. N.W. NAtional 8100

WOODHAVEN
Exceptional Value
Large Wooded Lot 105-ft. Frontage

13 Poe Road

This stone and brick home has all of the features you want including large screened porch, 3 bedrooms, 2 tiled baths and first floor powder room.

OPEN TODAY, 1 TIL DARK

Directions: Out Bradley Blvd 2.8 mi. to Woodhaven sign, left to Poe Road, left to No. 13 and open sign.

SHOCKEY AND MOOREHEAD, Realtors
3429 14th St. N.W. AD. 0021
(Listen to WRC Every Sunday 9:45 A. M.)

It's Beautiful at Cape Leonard

THE ESTABLISHED COMMUNITY WITH INDIVIDUAL CHARM

The thrill of freedom from bustling city life—the carefree activities of open-air living for real sports and beauty lovers are found at picturesque Cape Leonard. Restricted waterfront $1,500 up. Generous loans available for immediate construction.

Washington Phone NAtional 0570

• **SWIMMING** • **BOATING**
• **FISHING** • **HOME-BUILDING**

Come down any day, any time. This outstanding waterfront development is located at the gateway to Chesapeake and inland waterways.

Choice in Land Sites
Only $695

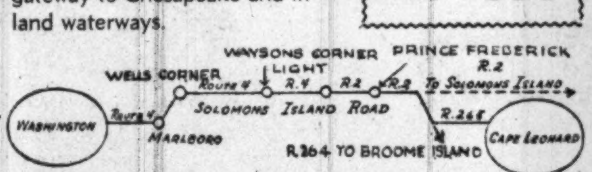

BOATING • HOME-BUILDING

Virginia Forest
A Community with Character

This HOME of Individual DESIGN and CHARM Is Open for Your Inspection TODAY

UNUSUAL FEATURES INCLUDE: Paneled Studio living room with Unique corner Fireplace, Beauty-Craft equipped kitchen and adequate Dropped-Ceiling dining area, Step-down 1st floor bedroom wing (2 spacious bedrooms with full tiled bath). From the balcony are 2 finished bedrooms (one with Built-in BUNKS and CHESTS). Basement with High Ceiling and outside entrance (arranged for recreation, shop and all utilities).

LARGE WOODED LOT—ALL CITY CONVENIENCES

Professor Raven Says:

"Inflation and more boom is to be encouraged"

DIRECTIONS: Over Memorial Bridge and Out Lee Boulevard to Seven Corners, bear right on Hillwood Ave. (Route 338) to Lee Highway, left 1 mile to entrance (Virginia Forest), right 3 blocks to Seaton Lane, then right to our open sign.

Exclusive With **Ravenwood REALTY COMPANY**

Enjoy the prizewinning sports column, "This Morning With Shirley Povich."

Today's Outstanding Value
WASHINGTON'S CHOICE SUBURBAN LOCATION

SEE THESE TODAY

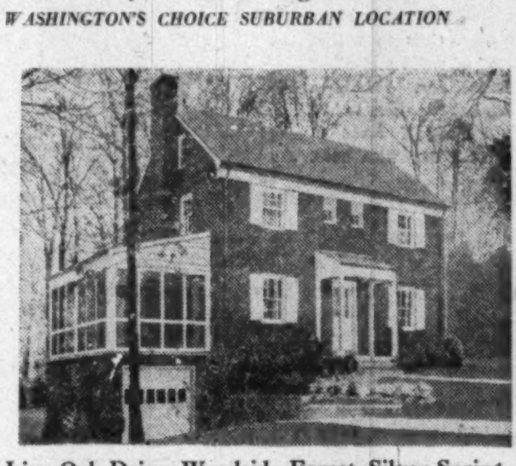

1514 Live Oak Drive, Woodside Forest, Silver Spring

Custom Built *For the Discriminating*

GROUP OF THREE CENTER-HALL COLONIAL HOMES THAT TYPIFY EXCELLENT PLANNING AND OUTSTANDING CONSTRUCTION.

Features include living room with open fireplace, dining room, modern fully equipped kitchen, first-floor lavatory, three bedrooms, two baths on second floor; full attic for additional room; gas a.-c. heat; copper plumbing, gutters and downspouts; wooded lots; convenient to schools, transportation and shopping.

Open Daily 2 'Til 9 *Sunday 10 'Til 9*

DIRECTIONS: Out Colesville Road to Mrs. K's, turn left on Dale Drive to Crosby Road, turn right to Live Oak Drive and homes, or out Georgia Ave. to Dale Drive, turn right. Follow Tucker signs to homes.

JAMES E. TUCKER
Exclusive REALTOR
3515 14th Street N.W. NOrth 1632-0566

RETIREMENT FARM

56 acres in the rolling country-side of Howard County, with everything desirable for rural living. Completely fireproofed and insulated home, contains living room with fireplace, knotty pine den, dining room, modern kitchen, 2 bedrooms and 2 baths on first floor; and 2 bedrooms and bath on second floor. It has unusual closet and storage space, large recreation room, with lavatory and built-in garage in basement, automatic oil hot-water heat, new deep well and barbecue pit. Outbuildings include barn, 3-room tenant house, 2 chicken houses, hog house, milk house and 2-car garage. The entire farm, with the exception of 4 acres of timber is under cultivation, having approximately 40 acres in alfalfa, 36 apple trees, 30 pear, 6 peach and 3 black walnut. There is a complete garden now in production, 5 springs, and good fencing. It can be purchased completely stocked and equipped or not as the purchaser prefers.

Open 2 to 6 today or by appointment

Out Route 29—27.2 miles from D. C. line (just this side of Ellicott City) turn right on Montgomery Road 3½ miles to Ilchester Road, left 1½ miles to our OPEN sign.

Sandy Spring Realty Co.
Ashton 2421

CONNECTICUT GARDENS
North of Silver Spring

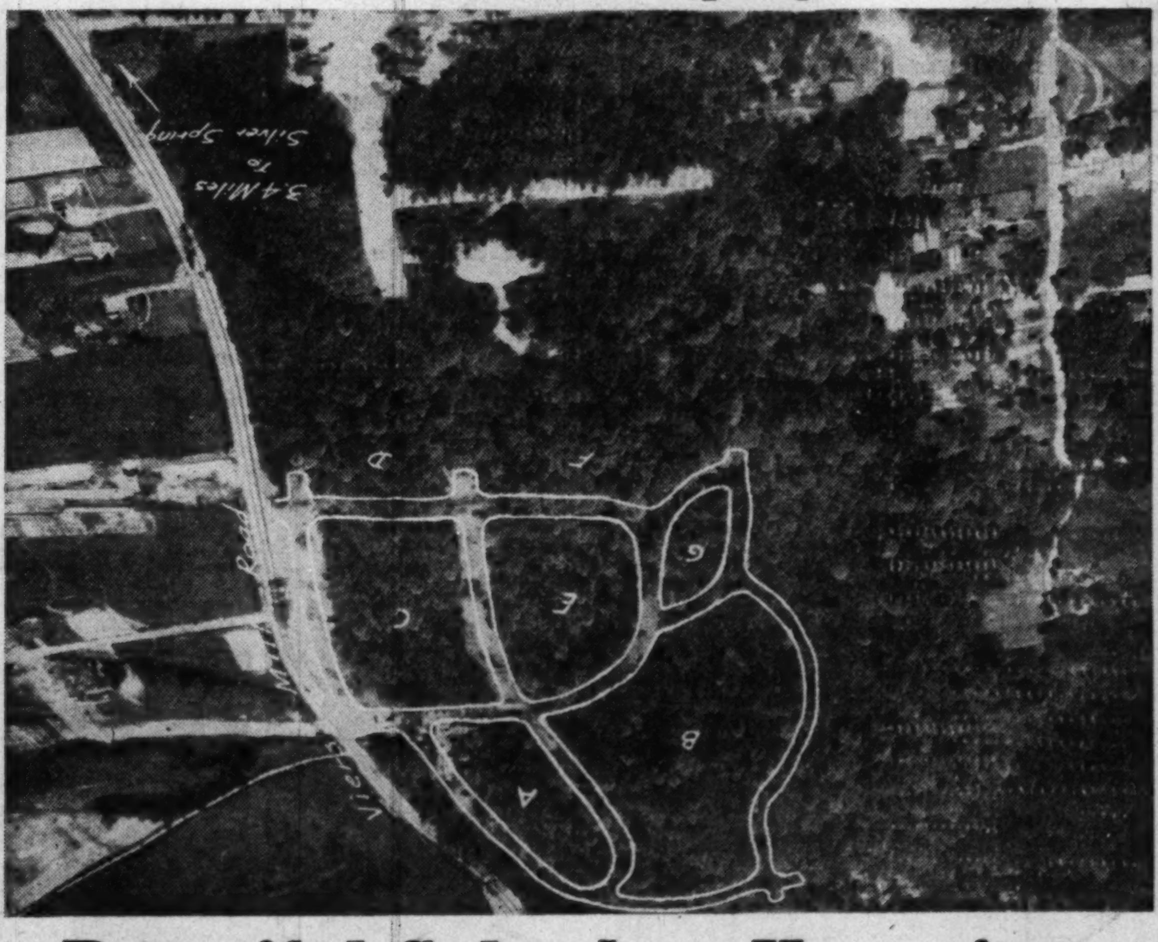

Beautiful Suburban Homesites
$695 EACH----Terms

Ever had a longing for your own piece of beautiful Montgomery County, out where the air is fresh and the freedom of living is limitless—where the dogwoods in the spring make it seem like Fairyland? Besides all the beauties of Nature and the freedom of country life, you will have all the convenience of the city, including sewer, water, gas, and electricity.

Come out and select your plot now while Nature's landscaping is at its springtime loveliest.

ATTRACTIVE TERMS IF YOU DESIRE ACREAGE

Office on the grounds—open all day Saturday and Sunday—afternoons and evenings—2 P. M.-8 P. M.

Drive out Georgia Avenue to sign reading to Rockville or Viers Mill Rd., then one and 2/10 miles to Connecticut Gardens on left, OR, drive out Connecticut Avenue to Lincoln Avenue, left on Viers Mill Rd. at Wheaton cross-roads.

O. L. MURDOCK
Kensington, Md. PL. 1105

For Prompt Results
In Nearby Virginia
List Your Property With

Dick Bassett
REALTOR
CHestnut 5057

SPECIALIZING
In Virginia Real Estate
Since 1926
Prompt Results Quick Settlements
Phone Us Before You Sell

RAIN OR SHINE

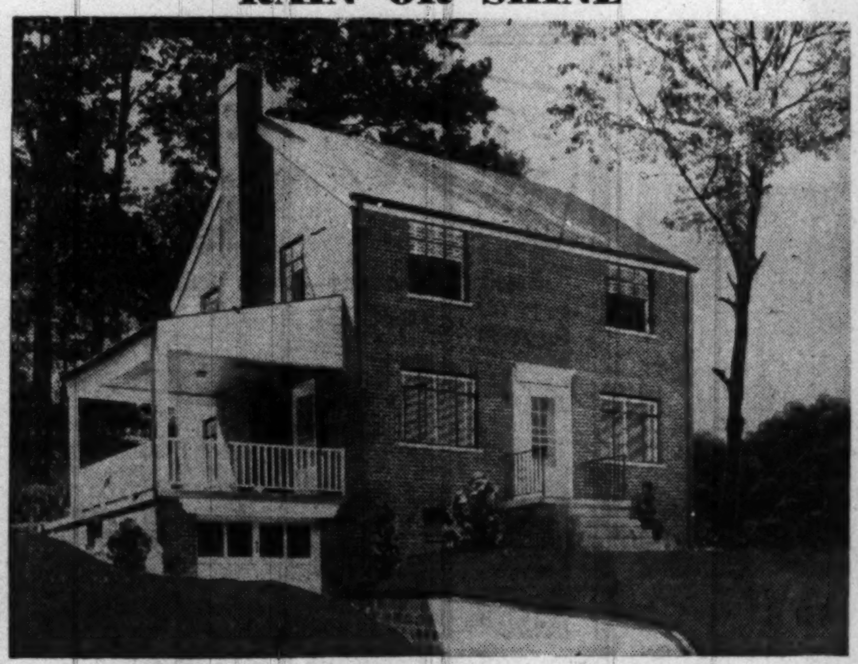

This Is the Finest in New Construction in the Exclusive Lorcom Area

OPEN TODAY NOON UNTIL DARK

★ 2 and ½ Baths, De Luxe Fixtures
★ 3 Bedrooms, 2 Master Size
★ Center-Hall Entrance
★ Huge Living Room with Picture Window Flanked by Book Shelves, Wood-Burning Fireplace and Colonial Mantel
★ Formal Size Dining Room
★ Large Kitchen, Plenty of Cabinets, De Luxe Range, 8' De Luxe Refrigerator, Exhaust Fan
★ Large Porch With Concrete Deck
★ Full Basement, Double Steel Beams
★ Large Built-in Garage
★ Slate Roof
★ Steel Casement Windows, Full Screens
★ Copper Plumbing
★ Combination Screens and Storm Doors
★ Metal Venetian Blinds Throughout
★ No. 1 Selected Oak Floors

Price Only $22,500

Close to Approved George Washington Memorial Parkway and Only Seven Minutes to Pentagon and Navy Department

Drive out Lee Highway to traffic light in Cherrydale, turn right on Military Road to Lorcom Lane. Right to Vacation Lane, right to open house.

ARLINGTON REALTY COMPANY
2204 WILSON BOULEVARD
GLebe 1900 *Exclusive Agent* OXford 4123

COLONIAL BRICK BUNGALOW
Near Pentagon
Prewar Construction Well Kept

Modern, 2 bedrooms on 1st floor, expansion attic with large bedroom, fireplace, screened porch, bright kitchen. Large basement with outside entrance, automatic oil air-conditioned heat. Lot 57x 118 feet, partly fenced in. Near schools, busses, parks and shopping areas.

$14,400
$4,000 Down

FOR SALE BY OWNER
(No Agents)
600 N. WAKEFIELD ST.
Arlington, Va. GLebe 8037

GARDENS

MULTI-PURPOSE DUST
CONTROLS Garden PESTS

FOR FLOWERS AND VEGETABLES
It's easy, with the BUG BLASTER to protect your garden from most insects and fungus diseases. Complete with multi-purpose dust containing DDT, Rotenone, Sulfur, etc. No mixing. No stooping. Handy gun, 36" long, gets under leaves. Only $1.98.

BUG BLASTER REFILL
Handy refill package contains 2 lbs. of famous Bug Blaster garden insecticide. Can be used in any type of dust applicator. Only $1.29.

Sold at leading stores
Product of Sherwin-Williams Research

BUG BLASTER
DUST & GUN ··· ALL-IN-ONE

GARDENS

SPRAY SHADE TREES NOW
PHONE CH. 3141
FORMAN & BILLER
TREE EXPERT CO.
Est. 1919

Rose Growers Agree

INSECTICIDE — FUNGICIDE — STIMULANT

"IMPROVES ROSES"—George A. Sweetser, President; "ASTONISHING RESULT," J. Horace McFarland, President Emeritus, American Rose Society.

Tri-ogen is "FIRST CHOICE"
In beautiful public Rose Gardens, Tri-ogen is used more than any other spray. For garden protection, with less effort, use Tri-ogen. World's largest-selling combination insecticide, fungicide, stimulant. Controls all 3 major groups of insects and blights. Only balanced plant treatment containing Fermate! Tri-ogen "E" size Spray 90¢. Tri-ogen Dust, also containing DDT, 1 lb. 85¢. Dealers or direct. "How to Grow Beautiful Roses" folder free. Send today. Rose Manufacturing Company, 1159-68 Ogen Building, Beacon, N. Y.

Complete Tri-ogen
3-Way Plant Treatment
Feed Your Roses TRI-OGEN ROSE FOOD—New!

EFFICIENT SERVICE SINCE 1912
Specializing in the
SALE AND RENTAL OF NORTHEAST and SOUTHEAST REAL ESTATE
HOHENSTEIN BROS.
7th & H Sts. N.E. FRanklin 3000
Member Washington Real Estate Board

MONEY TO LOAN
1st Deed of Trust Only
Minimum Interest Rates
G. CALVERT BOWIE
15th St. at New York Ave.
Suite 404-8, Washington Bldg.
REpublic 7121
Correspondent—The Mutual Life Insurance Company of New York

SHERIDAN CIRCLE
OPEN TODAY, 2 TO 5 P. M.
2234 Massachusetts Avenue N.W.
TO SETTLE ESTATE, executors offer modern, formal residence below market value. Excellent condition—extensive rooms—for entertainment—complete suites—elevator—pleasant servant's quarters.
Phone Miss Fitch
D. A. HANES, INC.
1600 20th St. N.W. MIchigan 3350, eves. CO. 4379

CLEVELAND PARK—2938 Macomb St. N.W.
4 Bedroom, 2 Bath Home—Open Sunday, 1-6 P. M.
(½ Block West of Conn. Ave.)
This fine Dutch Colonial with side foyer, has nice living room with fireplace and lovely dining room opening onto large screened porch. Exceptionally cool house in summer. Maid's room off butler's pantry by kitchen. 2 of the 4 nice bedrooms open onto large sleeping porch. Fine storage attic with stairway. Copper guttering, slate roof. Gas h.-w. heat, detached garage. Inspect this home to appreciate its charm. Price considerably reduced for immediate sale.
A. LANE CRICHER
(Exclusive)
DI. 6579 OR. 2909

There's Time Left to Plant Garden Crops

BEATTIE, from page 9

pare the garden site with a roto-tiller machine to thoroughly pulverize the top few inches at one operation. Irrespective of equipment employed, the importance of thorough work cannot be too strongly emphasized.

Food Important

IF YOU HAVE poultry litter or other forms of animal fertilizer, apply it while the soil is being prepared, or use it as a mixture with the soil under tomato, egg-plant, cabbage or other crops, always keeping in mind the fact that a little is good and that too much may be harmful.

Unless the soil is very fertile, use a fairly heavy application of commercial fertilizer, broadcasted during the work of preparation. This is needed to restore winter and spring leaching and that removed by vegetation. From three to five pounds to each 100 square feet of surface is usually sufficient.

Ground limestone, preferably the dolomitec type, should usually be applied to garden space, except where potatoes are to be grown. From five to eight pounds to each 100 square feet of space is usually sufficient.

Choice of Things

HERE are a few of the things which might be included in the early June garden.

Tomatoes are perhaps most important of all. Any date from now until about July 15 is ideal for setting tomatoe plants. The culture is simple. A few plants will yield a very worth while return. There is the ever present possibility that the late blight may strike as it did in 1946 but the ravages of this disease may be overcome without too much difficulty through the use of tri-basic copper, Parzate, Dithane X-78 and other materials used as sprays or with a fixed copper dust containing 5 to 7 per cent fixed copper.

For those who have the space sweet corn is a most desirable member to include in the June garden. There is still time to make two or possibly three succession plantings. For these late plantings, Ioana, a yellow grained hybrid or either Country Gentleman or Stowell Evergreen hybrids, may be used. The corn ear-worm and the Japanese beetle are the worst pests. Mineral oil treatment is effective for the corn ear worm and DDT dust or spray has been found to be quite effective against the Japanese beetle.

There's time this season to grow both lima and two or three succession crops of green beans. With Rotenone and other effective insecticides the Mexican bean-beetle no longer need cause serious trouble. Persistent dusting or spraying will keep it in check.

Peppers, eggplant, squash, cucumbers and many other crops offer the gardener a wide choice for planting at this season. Then there is a group of later planted or so called fall crops. Potatoes and cabbage head the list for early July planting. Spinach, kale lettuce and turnips are ideal fall crops to occupy the space vacated by plants that have been removed. It does not pay to allow garden space to lie idle. If no other use can be made of it, cover crops such as crimson clover should be sown.

Upright to Spinet

Old upright and player pianos can be modernized in spinet style. The upright case is cut back and spinet legs are placed in front. All the varnish is removed and the wood restained and polished to give it a new finish. The entire insides are renovated and regulated and the keys are rubbed down to look like new. A player piano will be made into a conventional one by Dochtermann Pianos.

6301 Broad Branch Road
Chevy Chase, Md.
Open Sunday, 1-6
A home worthy of your inspection. 7 bedrooms, 2 fireplaces. Knotty pine recreation room with separate rear entrance and a 2-car detached garage are only a few of its distinctive features. Situated on 2 lots in a desirable section of Chevy Chase.
TO REACH: Out Connecticut Ave. to Western Ave., right on Western to Broad Branch Road, left to home.
JOHN ZIRWES, Inc.
Realtor
2005 K St., N.W.
EX. 5656 RE. 6345

KENSINGTON, MD.
25 WHEATLEY STREET
OPEN SUNDAY 1 TO 6
Seven year old detached home. Situated on large lot (Approx. 1 acre) with an abundance of shrubs, berries and fruit trees. Home is in A-1 condition. 1st floor features large living room, spacious dining room, modern kitchen. 2 bright bedrooms and tile bath. Lovely screened porch. Steps to full attic, roughed in for additional rooms and bath. Built-in garage. Full basement. Priced to sell this weekend.
To inspect: Out Conn. Ave. through Kensington, across R. R. to firehouse, right on Old Bladensburg Rd. to Metropolitan, right on Metropolitan to St. Paul, left on St. Paul to Oberon, right on Oberon to Wheatley, right on Wheatley to METZLER open sign.
Builder METZLER Realtor
Wash. Office—1106 Vermont Ave.—DI. 8600; Nights TA. 0620

TAKOMA PARK
114 Elm Ave.
$12,250
5 room masonry bungalow on large level lot just redecorated and vacant. Living room, fireplace, dining room, kitchen, 2 bedrooms and bath. Rear screened porch, full basement, h.-w.-h., built-in garage.
Mrs. Ledman on premises
Open 1 to 6
Out Carroll Ave. to traffic light at Bank, right on Elm Ave. to open sign and property.
BILLINGSLEY AND SANDERSON CO.
4934 Wisc. Ave. OR. 2326

Trimalawn
POWER MOWER
by REO

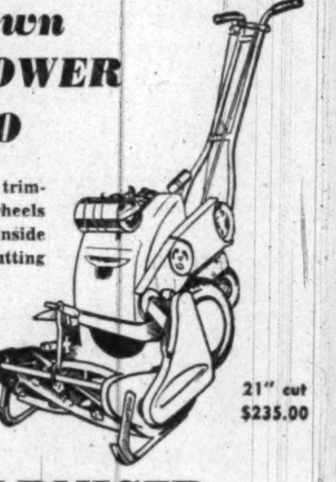

Trimlawn is essentially a trimming mower because the wheels on both sides are 3 inches inside the overall limits of the cutting blades. Cuts to within 1¼" of walls and other projections. Trimlawn can cut from one to two and one-half acres of grass a day with ease.
21" cut
$235.00
C. F. ARMIGER
923 Pershing Drive, Silver Spring, Md.
SHepherd 6767

It's not too late to plant that garden, says Mr. Beattie in his column today on Page 9.

GARDENS

BIRD HOUSES

A complete selection of fine quality bird houses. All sizes.
• Write for our free catalog
C. F. ARMIGER, Inc.
923 Pershing Drive
Silver Spring, Md. SH. 6767

HILLWOOD SECTION
Falls Church, Va.

OPEN TODAY, 1 TO 6
Spacious Colonial brick in a fine community. House is in excellent condition; features a large living room with fireplace, large formal dining room, modern fully equipped kitchen with breakfast nook, pine paneled den and ½ bath. Three spacious bedrooms up with 2 full baths. A new and excellent feature is baseboard heating. Full basement, large corner lot.
TO REACH: Out Lee Blvd. to 7 Corners, continue on Hillwood Ave., left on Brook Dr. to 420 and our sign.
COMMONWEALTH REALTY CO.
OWens 5500 OX. 2341

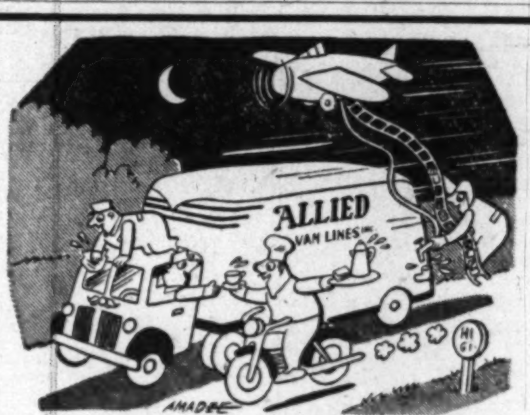

Everything is done to speed your moving by Allied Van
Refueling on the run may be looking into the future a bit, but no possible stone is left unturned to get your precious things from here to where you are going, no matter how far away. Call U. S. for this nation-wide service.
United States Storage Co.
418 10th St. N.W. Phone ME. 1843

HERE IS THE HOME YOU WANT, WITH TERMS YOU WANT, AT A PRICE YOU'LL LIKE TO PAY!
FOR $13,750
A Group of Reasonably Priced, Well Built Homes Near Shopping Facilities, Schools, Transportation and Churches.
- Center-Hall Floor Plan
- Living Room, Fireplace
- Dining Room With Chair Rail
- 3 Bedrooms
- Modern Kitchen
- Venetian Blinds
- 30-Gal. Hot-Water Heater
- Oak Hardwood Floors
- Insulated, Screened, Weather-stripped
- Full Basement, Air-Conditioned Heat by Gas
- Large Lots
- Attractive Lanscaping

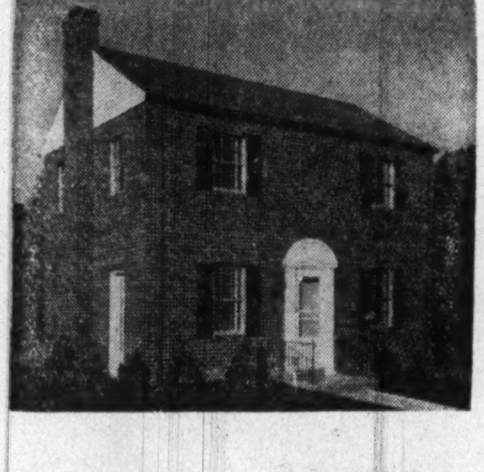

BUY NOW! CHOOSE YOUR OWN DECORATING SCHEME!
DIRECTIONS
LOCATED IN MONTGOMERY COUNTY, 2 BLOCKS OFF GEORGIA AVE.
Straight out Georgia Avenue to 11700 block and Arcola Drive then left and follow signs to exhibit home at 2708 Avena Street.
Security Dwellings Corp.
1217 H St., N. W. | OPEN SAT. & SUN. 12 Noon to Dark, Weekdays to 4 P. M. or later by Appt. | EX. 0717

$13,400—$13,400

OPEN TODAY, 1 TO 7
2117 S. Quebec St., Arlington
One-year-old brick bungalow on corner lot, 2 bedrooms, living room with fireplace, dining room, equipped kitchen, tile bath. Full basement has outside entrance; copper piping, gas heat. Stairway to expansion attic.
$10,500—First Trust at 4%—Balance Cash
DIRECTIONS: Out Columbia Pike to So. Glebe Rd., left to 16th St., left to Quincy and 19th St., follow signs to property.
M. POMPONIO & SONS
Radio Building GLebe 7653

PRICED WELL UNDER TODAY'S MARKET
4 Bedrooms, 2½ Baths, Den, Breakfast Room, Etc.

One of a Group of Distinguished New Homes at
ROCK CREEK KNOLL
Complete in every detail. Featuring street, curb and gutters, slate roof, copper pipes, gutters and downspouts, Venetian blinds, screens.
By building a group of large houses, builder has been able to effect many economies which he is passing on to the purchasers.
Built by GEERAERT
Compare these houses with anything on the market at these prices $27,750 to $28,500.
See sample house furnished by VIRGA COMPANY
Open Today—1 Until 7—Weekdays—4 to 7
To Reach: Out Connecticut Ave. to East-West Highway, right on East-West Highway to Beach Dr., left on Beach Dr. (Jones Mill Road) for two blocks.
BELFIORE CO.
Realtors—Exclusive Agents
1311 L Street N.W. District 5522

Real Estate LOANS
Residence, business, investment properties in the District, nearby Virginia, Maryland.
Low interest rates.
Monthly payments.
Term. FHA.
Existing loans refinanced.
THE WASHINGTON LOAN AND TRUST COMPANY
F at 9th St., N.W. • 17th at G St., N.W.

The House Beautiful
in Barnaby Woods, D. C.

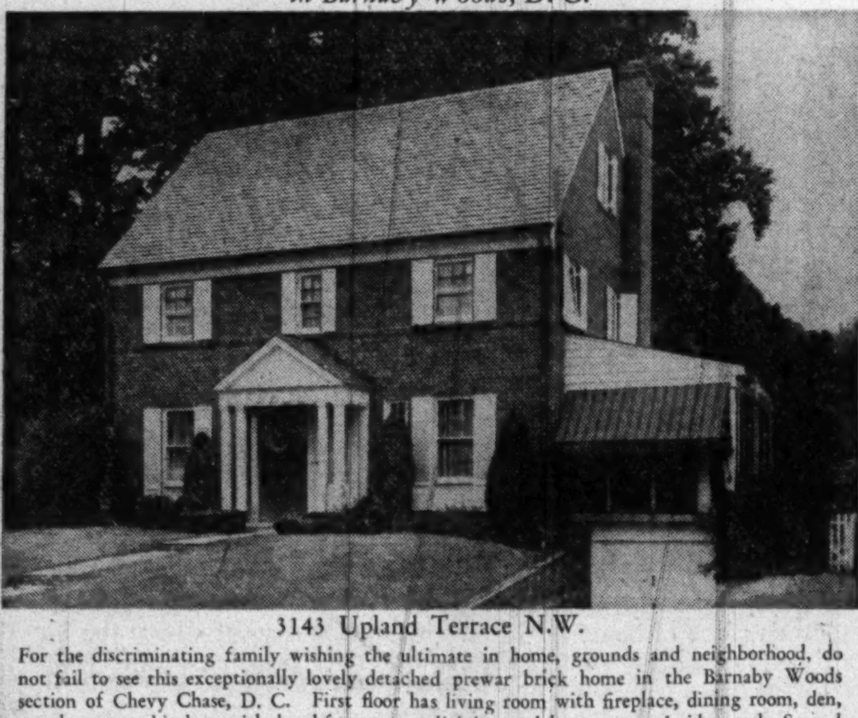

3143 Upland Terrace N.W.
For the discriminating family wishing the ultimate in home, grounds and neighborhood, do not fail to see this exceptionally lovely detached prewar brick home in the Barnaby Woods section of Chevy Chase, D. C. First floor has living room with fireplace, dining room, den, powder room, kitchen with breakfast room adjoining and large screened side porch. Second floor has 3 large bedrooms and 2 baths. Third floor has 2 bedrooms and space to install another bath. Basement has large paneled recreation room, lavatory and laundry room. Some of the other desirable features include attached garage, gas heat, Venetian blinds, large attic exhaust fan, storm windows, Bendix washer, slate roof, electric refrigerator and large beautiful level fenced lot with trees and shrubs. The entire house is in perfect condition. Owner is leaving town and wants to sell. Substantial cash required.
Open Today, 1 'til 7 P.M.
To Reach: Out Conn. Ave. to Nebraska Ave., right to Utah Ave., left on Utah Ave. to 32nd St., right ½ block to Upland Terrace, right to home. Or call Mr. Schwab, WA. 0684, with—
SHANNON & LUCHS CO.
1505 H St. N.W. Realtors Exclusive NA. 2345

SEE THIS MOST UNUSUAL LOG HOUSE

OPEN TODAY 1 TO 6
If you want something unusual, something original and something completely charming, then you must see this three-bedroom home on three levels. You enter a large entrance hall and then step down to a pine paneled studio living room with beamed ceilings and a stone fireplace. To the right of the entrance hall is a large and beautiful dining room with a stone fireplace and a beautiful built-in welch cupboard. The kitchen is quite interesting. The bedrooms and bath are upstairs with two stairways going up. Beside all this, we have a two-room guest house and a two-car garage with two horse stalls. The property is on better than two wooded acres with the Accotink Stream running through it. This is truly a home where one can relax and enjoy life.
TO REACH—Up Lee Highway to Fairfax Circle, right on Route 211 for one mile to our sign on left side of road.
COMMONWEALTH REALTY CO.
OW. 5500 OX. 2341

EXCELLENT VALUE$
Pickwick VILLAGE
$13,950 up
Excellent Financing—Trades Quickly Arranged

OPEN TODAY, 1 P.M. to DARK
Directions: Out Piney Branch Road, over D. C. Line to Old Bladensburg Road, left one block to Glenville Road and our sign.
This practical planned subdivision, conveniently located, offers you quality constructed 5-room brick bungalows with all the features you are seeking, including:
★ Large Airy Rooms
★ Living Room with Fireplace
★ Convenient Kitchens
★ Modern Bath and Shower
★ Plenty Closet Space
★ Full Basement—Outside Entrance
★ Lavatory in Basement
★ Planned Recreation Room
★ Gas A.-C. Heat
★ Finished Stairway to Attic
★ Attic Designed for Additional Rooms
★ Some Offering Attached Garages
R. J. Scofield
SLigo 5300 Eves., SLigo 5816
EXCLUSIVE

Hugh Reilly's
PAINTS Since 1888 GLASS
COVERS WALLS AND WALLPAPER IN ONE COAT
DU PONT
SPEED-EASY
Easy To Apply
Dries In An Hour
$3.49 GALLON
HUGH REILLY Co.
1334 N. Y. Ave. N.W. NA. 1703
Free Parking
On Lot Across the Street

Hybrid Seed to Get Biggest Test

CHICAGO, June 5 (AP).—Spring on the farm promises to be the biggest season yet for those hybrid seeds designed to produce more food per acre.

Their performance was hampered last year by bad weather. But farmers expect them to show what they really can do this spring.

The hybrids are the plants whose parents have been carefully chosen for many generations. None of the great progress with them came easily. Painstaking work in the laboratory, test plot and field must be carried on by agronomists for at least 10 years—sometimes up to 20 years—to develop new varieties of plants.

But since the hybrids entered the big time early in the '30s, these things have happened in representative States:

Corn was up 22 per cent in Illinois and Iowa in 1946, although a combination of heavy spring rains and midsummer drought caused a flopperoo last year. The Illinois peak yield was 57 bushels average to the acre in 1946, compared with 43 bushels in 1932, the best pre-hybrid season.

Average wheat yields have climbed 20 per cent or more in Ohio, and still are rising. They have increased nearly a third in top-producing Kansas.

36 Bushels Per Acre

OLD-LINE varieties of soft red winter wheat in Ohio, like Poole, Fultz, and Fulcaster, have consistently yielded an average of 36 bushels an acre. Butler, the newest of the hybrids in production there, is yielding 43½ bushels. This means Ohio farmers will get an estimated six million bushels a year more than they would by sticking to the older types.

Oats have coasted at around a national average of 32 bushels to the acre for several years, but a new variety called Clinton gets into the big show for the first time this year. In test fields in Illinois it has run nearly 83 bushels an acre average for the last six years.

Other major crops like rye, barley, clover rice, and soybeans are better today, too, because of yesterday's attention from plant specialists.

Matched to Soil

IN WORK with hybrids these men may choose parent stocks because there are heavy producers, or can resist disease and drought, or are better fitted to the soils and climate in which they are to grow.

Simple surgery and carefully kept record books are the two keys to open the doors leading to better plants.

Surgical tools of the agronomists trade are few: A couple of tweezers, a needle, a pair of manicuring scissors, and a set of magnifying spectacles. Some plant work, as in the removal of tiny anthers and florets from the flower of oats or soybeans, is so fine the human eye needs help; hence the magnifiers.

Record books containing the complete ancestry of the plants help the workers to trace down the exact traits they want in the new breed.

Since, in practice, hybrid work is selection of parents, and plants have both the male and female elements within them, the worker tries to control the offspring by substitution of one side or the other in the parental union.

With soybeans, for instance, he takes out the anthers or male side of the flower at the advanced bud stage and fertilizes the remaining female side, the stigma, with pollen from a plant having desirable characteristics.

Once this is done the flower "patient" is covered with a leaf or small paper bag so transpiration (breathing) can continue and to prevent further, uncontrolled fertilization.

Information tags are attached to the plant, and the rest is left to sun, moisture, and time to develop another step forward a possible new variety.

Plants breeders admit that though extensive work has been going on for many years, there still is much to be done in development of hybrids. Efforts continue to push up yields, but now it is hoped to find varieties which will continue to give high production but will take less nutrients from the Nation's rapidly depleting soil.

Public Lobbies To Dress Up In Weather Garb

Baltimore, June 5.—The Friez Instrument Division of Bendix Aviation Corp. announces that scientific weather instruments are available for lobby installations in business buildings and educational institutions.

Lobby instruments, which prior to the war were installed by such prominent structures as the Empire State and Daily News buildings in New York, the Christian Science Building in Boston and the Bankers Life Building in Des Moines, permit up-to-the-minute weather data to be observed at a glance.

Ranging in cost from an average of $12,000 to $25,000, the installations consist of transmitters, usually mounted on the roof, with indicating dials attractively arranged in the lobby. The dials show wind speed and direction, outdoor air temperature, relative humidity and atmosphere pressure—or any combination of these.

India Using Bamboo In Place of Steel

New Delhi (AP).—Indian bamboo is said here to be an effective substitute for steel for some uses. The Forest Research Institute in Dehra Dun is conducting further research. India needs an annual minimum of two million tons of steel. She has an overall annual deficit of one million tons. Her need will increase with the rapid strides of industrialism. It is intended to replace steel with bamboo for domestic purposes.

Researches have so far proved that structures made of bamboo last 30 years, and are as strong as steel in the construction of roofs, posts, doors, window frames and floors of buildings.

Cleopatra Had a Mirror

Probably the first people to use glass for windows were the Romans, who learned its manufacture from the Egyptians when Egypt became a province of their empire.

But None Is Vacant

More than seven million urban and rural nonfarm dwellings in the United States rent for only $29.33 a month or less, according to the Bureau of the Census.

Conserves Elbow Grease

Big windows, or glass walls, have no muntins or crossbars and are easy to clean. They present fewer corners, usually the most difficult part of the window to clean.

3 Bedrooms—1½ Baths
In the Heart of Silver Spring
1702 NOYES LANE
$15,750

★ 6 large rooms
★ 1½ baths (1st floor powder room)
★ Full basement
★ Gas AC heat
★ Modern kitchen
★ Ample closet space
★ Full insulation
★ Lovely lots
★ Convenient Location

OPEN TODAY, 1 TO 8
TO REACH: Out 16th St. to Colesville Rd., right on Colesville Road to 2nd Ave., left on 2nd Ave. to Noyes Lane.

BEITZELL REALTOR
1515 K St. N. W. — *Exclusive* — DI. 3100

Country Club Village

20 WINSTON DRIVE
Beautiful pre-war, custom-built, English type, brick and stone home, located on 2 nicely landscaped lots in a quiet woodland setting. FIRST FLOOR—finished in gumwood, bedroom and bath, large living room with paneled stone fireplace, dining room with 2 built-in corner cupboards, screened in rear porch, large electric kitchen and paneled breakfast room. SECOND FLOOR—2 master-size bedrooms with colored tiled bath, dressing room and cedar room. BASEMENT—Pine paneled recreation room with bar and full bath, G.E. h.-w. heat and built-in garage.

Possession with Settlement
OPEN TODAY and EVERY DAY, 1 to 6 P.M.
To Reach: Out River Road about ¾ mi. beyond Kenwood Country Club to Winston Drive, then left to sign and house; OR, out Mass. Ave extended to Goldsborough Rd., right to River Rd., then left to Winston Drive.

ROBERT E. HAZELL
(Exclusively)
NA. 2523 — Eves., SH. 3519

New Bungalow—$11,950

Beautiful HOLLY PARK ESTATES *A Restricted Subdivision in* FAIRFAX COUNTY, VIRGINIA

Two bedrooms with large closets, tiled bath, large living-dining room and large kitchen. Finished stairway to unfinished attic suitable for additional rooms. Oil h.-w. heat. Full thick rock wool insulation. Full basement suitable for large recreation room. Lot 131x302.

OPEN SUNDAY, 12 to 9; EVENINGS 6 to 8
HOMESITES & ACREAGE
HOLLY PARK ESTATES AND VERTAIN PARK
One-half to 5-acre tracts. Wooded or clear. Flat or rolling. Reasonably restricted. An excellent suburban gathering place for good neighbors.

PRICES ARE RIGHT—TERMS ARE CONVENIENT
TO REACH: Columbia Pike to Annandale. Right on Route 236 4.5 miles to Holly Park Estates sign

THE VERTAIN CORP. *Owners* — JOSEPH B. DEMING *Realtor—Agent Phone GLebe 0471*

Silver Spring Beauty
INDIAN SPRING COUNTRY CLUB ESTATES

9703 HASTINGS DRIVE
DETACHED BRICK

FIRST FLOOR has large living room, den or sun porch off of living room, spacious dining room with chair rail, also two white pillars at dining room entrance. Beautiful modern kitchen completely equipped; also breakfast nook.

SECOND FLOOR has three extra-large double-bed bedrooms, tile bath with shower, sun deck and steps to a large storage attic. Full basement, gas air-conditioned heat, built-in garage. Lot 60x100 with lovely victory garden, rear completely picket-fenced. Moderately priced.

OPEN TODAY, 12 TO DARK
DIRECTIONS—Out Colesville Road to Hastings Drive (which is the road to the Indian Spring Country Club), turn right on Hastings Drive to 9703. MR. AL PEPPER on premises.

Wm. Calomiris Prop., Inc.
Exclusive Agent
1012 17th St. N.W. — DI. 1655

EXCELLENT FINANCING
3-Bedroom Colonial
$15,500 with approximately $11,750 in the first trust at 4% payable to $74.00 per month includes principal, interest, taxes and insurance. Good section of N. Arlington. Living room with fireplace, breakfast nook and full basement.
OPEN TODAY, 1 TO 6 P. M.
Directions: Out Lee Blvd. to 7 Corners, sharp right on Wilson Blvd. to Livingston St., left on Lingston St. to 9th Road across Patrick Henry Drive to Longfellow St., left on Longfellow St. to our open sign and house.
J. WESLEY BUCHANAN
1501 Columbia Pike — CH. 1341-OX. 2798

For Sale By Owner
Leaving City—Desires Immediate Sale
Attractive Rambler—Less Than 1 Year Old

323 Forest Drive, Falls Church, Va.
Located in the restricted Broadmont section within walking distance of bus line and shopping. On spacious corner lot, the home contains 2 bedrooms, pine paneled den with fireplace in basement, suitable for bedroom; 1½ baths, living room with fireplace, full size dining room, completely equipped kitchen. Gas a.-c. heat. Best construction throughout. Immediate occupancy.
Priced Below the Market at $23,500
Open Today, 1 'Til 7 P. M.
TO REACH: Out Lee Highway or Lee Blvd. to Broad St. in Falls Church, turn in at Buxton Rd. at Broadmont sign, continue to Forest Drive.
For Further Information Call FA. 3692

Arlington, Virginia

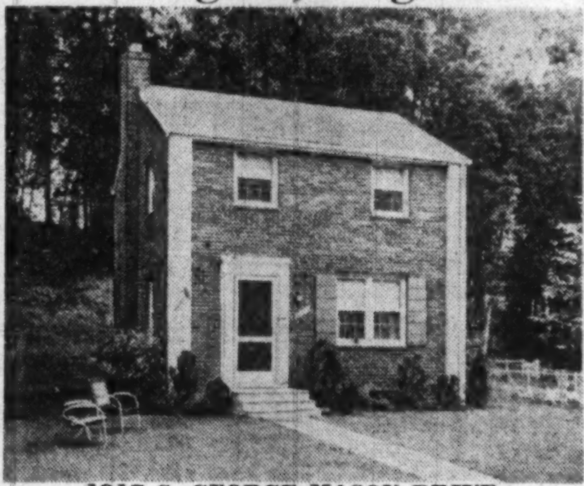

1917 S. GEORGE MASON DRIVE
$13,950
Reasonable Down Payment—Convenient Terms
★ Brick, less than 2 years old
★ 2 bedrooms
★ Living room
★ Dining room, built-in china cabinet
★ Fully equipped kitchen with extra cabinets and built-in radio
★ Tiled bath
★ Finished recreation room complete with bar, recessed bookcases and fluorescent lighting
★ Wooded lot 60 x 187
★ Oil air-conditioned heat
★ Near schools and busses
★ Dead-end street—no traffic
★ 10 minutes to Pentagon and Navy Buildings

OPEN TODAY, 1 TO DARK
To Reach: Out Columbia Pike past Glebe Road to S. George Mason Drive (2d street past railroad tracks), left to end of street and open sign.
FOR SALE BY OWNER
GL. 5265 — (No Agents Please) — OW. 5920

"TRADES GLADLY ACCEPTED"
"IMMEDIATE OCCUPANCY"

SAMPLE HOUSE OPEN DAILY 1 TILL DARK
Wheaton Hills
THE NEWEST COMMUNITY IN SILVER SPRING
$13,750
• 3 BEDROOMS • TILE BATH • FIREPLACE • HARDWOOD FLOORS • FULL BASEMENT • LANDSCAPED
Modern, expertly planned new homes that will please the most discriminating buyer, in an established community that is ideal for children and pleasant living. Convenient to shopping center and schools. Extremely low prices and down payments. Everything possible has been done to give you a home of distinctive design with quality material. Now is the time to buy that new home, any one can afford this extremely low monthly payment. BUILT BY MELWOOD PROPERTIES, INC.
DIRECTIONS: *Out Georgia Avenue to the 11700 block, turn left one block, turn right one block to sample house.*
Victor Wickersham
Exclusive Agents
OR 2100
OFFICE OPEN DAILY, 9 A.M. TO 9 P.M.

2nd TRUST NOTES
Reasonable Rates Prompt Service
We will buy Second Trust Notes Secured on Improved Property
NATIONAL MORTGAGE INVESTMENT CORP.
1312 N. Y. AVE. N.W. NA. 5833

Indian Spring Hills
3 Large Bedrooms 1½ Baths
$16,950
As low as $3,500 Down
$66 Per Month
● Full Size Range
● Lifetime Roof
● Spacious Dining Room
● Tear-Drop Light Fixtures
● 3 Large Bedrooms
● "Youngstown" Kitchen Cabinets
● Fireplace
● Screened Patio
● Copper Plumbing
● AC Gas Heat
● De Luxe Refrigerator

Only 19 blocks from Hecht Co. Silver Spring Store and heart of the Silver Spring Sropping Center. Near buslines, schools and Indian Spring Country Club. You may choose your own decorations.

DIRECTIONS: From traffic light at Georgia Ave. and Colesville Pike go out Colesville Pike 12 blocks to Wickersham Sign or Brewster Ave., turn right 1 block, turn right ½ block.
Built by . . . Melwood Properties, Inc.
OPEN TODAY and DAILY, 11 TO DARK
See Mr. Lynch or Mr. Renick
Victor Wickersham
OR. 2100

JUNE BRIDE BUNGALOW

710 Bonifant St., Silver Spring
OPEN TODAY, 2 to 7
Here is the opportunity you have been looking for. 1st offering of this prewar white brick bungalow, 5 blocks from Hecht's Silver Spring store, 1 block from bus stop, 3 blocks from schools. Slate roof, full basement, stairs to fully insulated attic, 2 bedrooms, living room with fireplace, dining room, kitchen, tile bath with shower, side porch, oil hot-water heat. Priced at $16,500. Reasonable cash, but liberal financing.
Out Piney Branch Rd. through Takoma Park to Thayer Ave., bear left into Dale Drive to Bonifant St., left 2 blocks to open sign.
CHEVY CHASE REALTY CO.
4420 Conn. Ave — EM. 1800

New Stone Bungalow
Built by Builder for Own Home
Silver Spring, Md.

10437 GEORGIA AVE.
Priced to Sell at Only $16,300
Immediate Occupancy
This very attractive bungalow is built of the finest materials and workmanship throughout. No expense was spared in making this truly a fine home. First floor has large living room with fireplace, dining room, modern fully equipped kitchen, 2 lovely bedrooms, tile bath and side porch on 1st floor. Full basement with laundry tubs and gas a.c. heat. Lot 60x195. Second floor has space for 2 additional bedrooms and bath.
OPEN TODAY, 10 to 7
To reach: Drive out Ga. Ave. extended beyond traffic light about 2 miles to home on right.
For Sale by Owner—Call SHep. 4647

"I Woke Up to Adequate Wiring Quick
when I found out how it affects safety, convenience and property value!"
Adequate Wiring Certified
"I'm taking no chances because I want my home to be modern for years to come! That's why it's equipped with plenty of well-placed outlets. That's why big-wire circuits efficiently feed all the electric servants I already have and those I plan to have. So be on your toes! Whether you buy, build or remodel, call Pepco, NAtional 8800, Ext. 442, and find out how YOU can get Certified Adequate Wiring protection, too!"
POTOMAC • ELECTRIC • POWER • COMPANY

FREEDOM FROM RENT
If you rent one apartment and occupy one at the cost of utilities only.
2 full apartments—2 kitchen—2 baths—
2 bedrooms—2 living rooms—2 dinettes—
2 stoves—2 refrigerators—2 homes in one

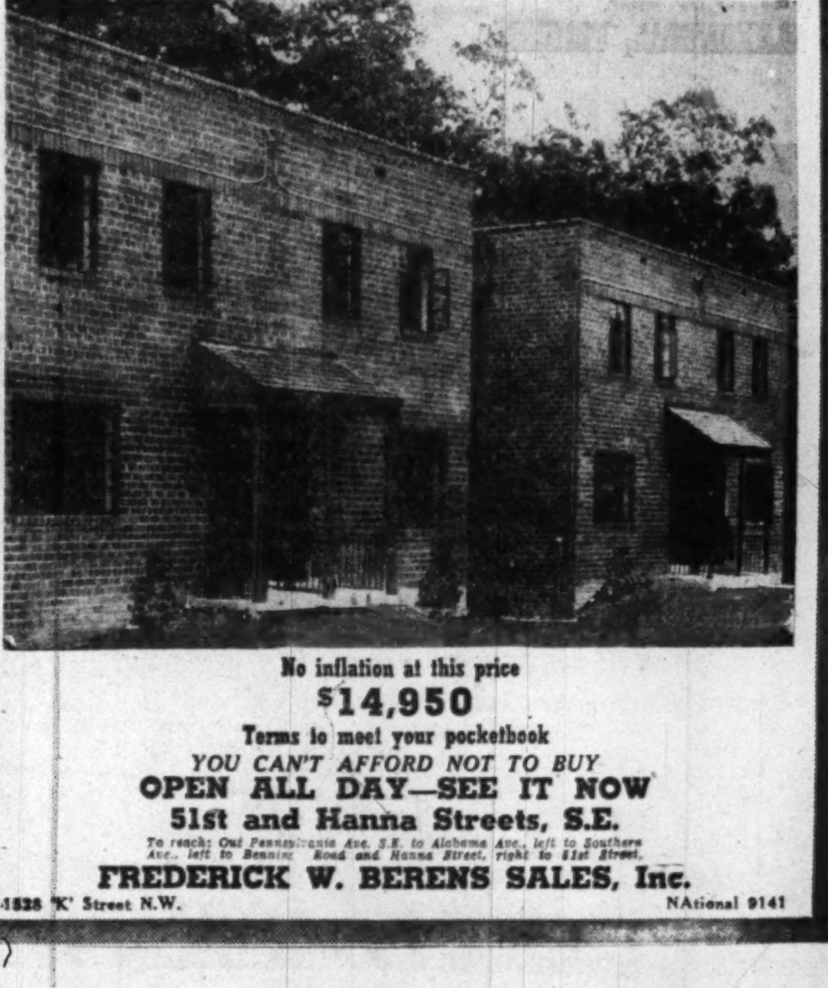

No inflation at this price
$14,950
Terms to meet your pocketbook
YOU CAN'T AFFORD NOT TO BUY
OPEN ALL DAY—SEE IT NOW
51st and Hanna Streets, S.E.
To reach: Out Pennsylvania Ave. S.E. to Alabama Ave., left to Southern Ave., left to Bennin Road and Hanna Street, right to 51st Street.
FREDERICK W. BERENS SALES, Inc.
1528 'K' Street N.W. — NAtional 9141

1115 N. Harrison Street
ARLINGTON, VA.

4-Bedroom—2-Bath Cape Cod

OPEN TODAY, 1 to 6

THIS excellent brick house is unusually roomy, situated on a deep lot in a quiet section just off Washington Blvd. It contains neat living room with fireplace and mirror, full dining room, well-equipped kitchen, 2 bedrooms, bath and rear screened porch complete the first floor. 2 bedrooms and bath on 2nd floor. Full basement with large recreation room.

DIRECTIONS: Out Washington Blvd. past Glebe Road to N. Harrison St., left 2½ blocks to open sign and property.

J. WESLEY BUCHANAN CH. 1341
1501 Columbia Pike OX. 2798

OPEN SUNDAY—
1:00 P.M. to 6:00 P.M.

BANNOCKBURN
6825 Wilson Lane

$26,750

Presenting a colonial brick home in excellent condition, situated on a large wooded lot and located in one of the finer sections of Montgomery County.

Living room with fireplace, dining room, large den, lavatory and electric kitchen. Second floor contains three bedrooms, two baths and finished stairway to attic. Full basement, oil a.-c. heat and stationery tubs.

DIRECTIONS: Out River Road past Kenwood Country Club to Wilson Lane (large Bannockburn sign), left to home which is second on right.

PHILLIPS, CANBY & FULLER, INC.
Realtors
NA. 4600 1012 15th St. N.W.

"BETHESDA"

Only 10 years old. This immaculate detached brick home has six large rooms, three spacious bedrooms, tile bath, oil heat. fenced rear yard, lot 80x120 with fruit trees. Convenient to transportation, schools and shopping.

4624 Chestnut St.

Must Be Sold
Open Sunday, 1 to 7 P. M.
Out Wisconsin Avenue (past Bank of Bethesda) to Chestnut St., right to house.

J. Wesley Buchanan
1732 K St. N.W. *Exclusive* MEt. 1143

D. C. Planners Looking to 1950

PLAN, from page 1

thinking of the planning agency as represented by its plans will always be considered as decisions are made."

President Truman also took note of this continuing disagreement when, early this year, he called together both city planners and heads of other agencies which control construction and told them he considered National Capital planning a Federal rather than a District matter.

Truman asked for legislation giving the National Capital Park and Planning Commission the powers it needs to put a master plan into effect.

2 Big Considerations

THE commission is maintaining strict silence on what its master plan will encompass. But because of past expressions of policy, many segments of the plan will come as no surprise.

Two largest single considerations in drawing up the plan have been local population and plans for the Federal Government here.

Ratio of privately employed workers to Federal workers in Washington went down to an all-time low during World War II. In 1900, for instance, there were 4.15 privately employed workers for every Government worker. At the beginning of 1946, the ratio was 1.49 privately employed worker for every Federal employe. This ratio is expected to level off at about two-for-one by 1950.

The Washington Board of Trade, which made this prediction, believes also that there will be about 180,000 Federal workers here in 1950.

Population Changing

UNDER present zoning regulations, 1,030,000 persons can live in the District comfortably. But the character of existing population already is believed to be changing.

Because Negroes do not migrate to suburbs as do whites, it is believed that Negroes now make up about 35 per cent of Washington's population, as compared with 30 per cent in 1940.

As Washington's main industry, the Federal Government is not expected to change its present permanent locations. To merchants who have well-established businesses near the Northwest Triangle and Northwest Rectangle of Federal buildings, this is a comforting fact.

But temporary structures, needed because of World War II, have mushroomed around permanent Federal buildings in the Northwest section.

So employment has supercharged the Northwest area, and transportation facilities there have borne the brunt of the working population load.

Double Problem

IN AN effort to equalize the sectional development of the city, the master planners face this situation:

1. Present plans call for demolition of all temporary Government buildings by 1950.

2. The Government wants to get rid of as much as possible of the private space it now rents in Washington and move its people into buildings it owns.

Hope of PBA officials, outlined in a five-year plan announced three years ago, is to build some new buildings, and place a working population of 180,000 within a total of 27,450,000 square feet of building space. Of this total, only 2,550,000 square feet would be rented.

These plans depend on developing East Capitol st., on which the Government wants to erect enough buildings to take care of 35,000 Federal workers. This move would:

1. Place Federal buildings squarely on the east-west axis of the city, with Constitution and Independence aves. to handle traffic arising out of interchange of Federal business.

2. Distribute population within the city's four geographic sections more evenly.

The East Capitol st. development, which will terminate with the Armory and proposed sports field at the eastern end of the street, is expected to have tremendous, far-reaching effects on the city's future growth.

The land is still on local tax rolls, although Congress has indicated it will buy the property. Landowners have been warned that any improvements made from now on eventually will be wiped out by the Federal plan.

(This is the first of three stories on the master plan of Washington. Next week, The Washington Post will show how the planners hope to meet the blight of decentralization.)

9219 Pay Two Bits To Visit Lustron House in Six Days

Representatives of the Veterans of Foreign Wars report that 9219 paid admissions of 25 cents each were collected in the first six days after the all-steel Lustron House on display at New Hampshire ave. and Rock Creek pkwy. was open to the public May 29.

The house will be open daily from 12 to 10 p. m. for the next six months. It will be closed all day Tuesday, however, to permit professional photographers to make interior color pictures.

Containing many built-in features and new ideas for saving of space, housework and maintenance, the structure reflects modern planning designed to produce spacious rooms and permanence in a price range below $8000.

Lustron is scheduled to begin mass production of the houses on an automobile assembly line basis in Columbus, Ohio, late this month. The first homes should be available in this area late in July.

Queensland Plowing 5000 Acres a Week

Sydney (AP).—The first sod of a Central Queensland plain will be turned soon in the Britain-Queensland food-growing scheme. Giant tractors will haul five disc ploughs abreast to cut 10-foot-wide swathes. It will be the largest single agricultural undertaking yet tried in Australia.

The land will be ploughed at the rate of 5000 acres a week to enable planting of 25,000 acres under sorghum towards the end of this year. The grain will be used to feed pigs to provide extra meat for shipment to Britain.

JEFFERSON VILLAGE HOMES

Detached 2 and 3 Bedroom and Bath Bungalows
GI Approved for $12,950

Open Every Day to 6 p. m., Sat. and Sunday to 7 p. m.

Situated on wooded hills, provide beautiful setting; featuring tile bath, gas air-conditioned heat, weather-stripped, insulated and screened.

To reach: Out Lee Blvd., ¼ mile past Jefferson Village Shopping Center to Wescott St. and office 9 miles from bridge.

FOR INFORMATION CALL FA. 2659

JEFFERSON VILLAGE, INC.

$17,950

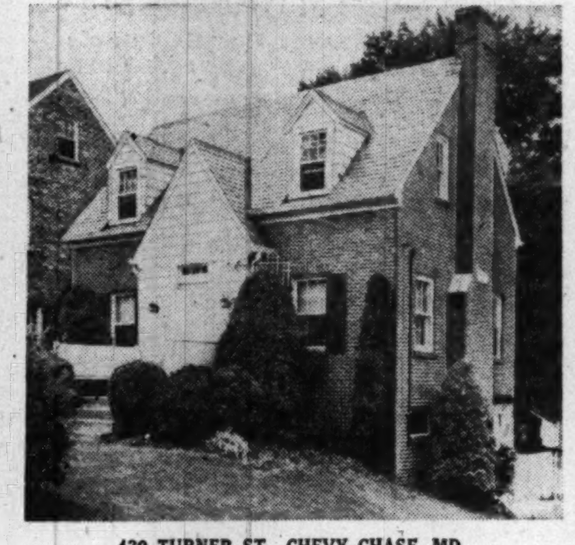

439 TURNER ST., CHEVY CHASE, MD.

Lovely home for small family. Prewar brick, slate roof and a hallway. Living room, dining room, small den opening onto lovely screened porch overlooking garden. 2nd floor, 3 bedrooms, tile bath. Full basement showing excellent construction, oil heat, storm windows and doors. Very minimum in cost of living. Safe for children, fenced yard, large trees, just 2 blocks to good shopping.

OPEN TODAY, 2 TO 6

Out Brookville Rd. from Chevy Chase Circle, 2 blocks north of Brook Farms Restaurant, right on Turner St., 3 blocks to house.

CHEVY CHASE REALTY CO.
4420 Conn. Ave. EM. 1800

CAPITOL HILL
1 Block from House Office Bldg.
Near All Conveniences

This charming remodeled white brick residence has on the first floor, living room, dining room and kitchen. 2nd floor: 2 nice bedrooms and child's room and tiled bath. The full basement includes a hobby room with fireplace and laundry facilities. Detached garage. This home must be seen to be appreciated.

129 CARROLL STREET S.E.

Open Today, 1 to 6

Out Penna. Ave. to First St. S.E., right (south) on First St. to Carroll St., left to property.

W. B. WRIGHT
Realtor—Exclusive
5211 Wisconsin Ave. EM. 3380

"BRADLEY WOODS"—Open 2-7

7813 ABERDEEN ROAD
BETHESDA, MD.

Excellent pre-war construction. 3 nice bedrooms, 2 tiled baths, stairs to attic. Large living room, porch off dining room, modern kitchen. Oil heat, laundry, lavatory in basement. Lot approx. 75x200 in fine restricted section. Bus 1 block.

$23,950

Out Bradley Boulevard, 2nd street beyond Wilson Lane, turn left 1 block to house.

DRURY REALTY CORPORATION
1737 K *Since 1874—Realtors* RE. 1133

CHEVY CHASE, MD.

8504 LOUGHBORO PLACE

Owner transferred offers this beautiful pre-war built home in one of Washington's prettiest suburbs. It features a large living room with fireplace, 3 good sized bedrooms, full basement, gas heat, garage, slate roof, beautifully shrubbed lot. THIS PROPERTY IS IN EXCELLENT CONDITION AND WILL BE SOLD TODAY. Come Out AND SEE IT. Possession in 30 days. Priced to sell today $19,950.

OPEN TODAY, 11 TO 5

To Reach: Out Conn. Ave. past Chevy Chase Circle to Chevy Chase Lake, cross tracks to first street (Laird Place), turn left and drive 1 blk. to Loughboro Pl.

BRUCE KESSLER
927 15th St. N.W. *Exclusive—Realtor* NA. 9354

"WYNGATE"—BETHESDA, MD.
NEW BRICK HOMES—OPEN 2 TO 7

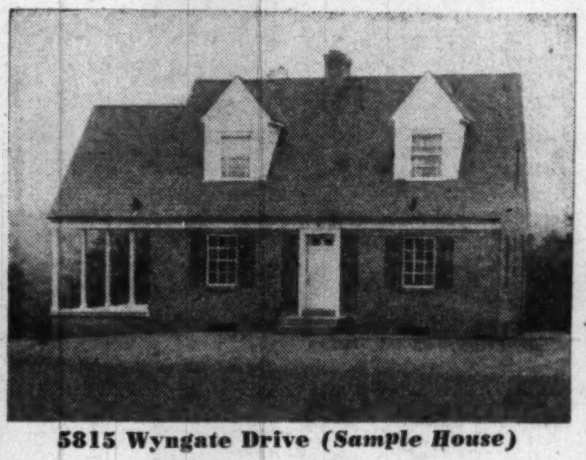

5815 Wyngate Drive (Sample House)

Three-bedroom, 2 baths. (1st floor bedroom and bath.) Living room 24'6x13'10", fireplace, picture window, de luxe G. E. kitchen with 8-cu. ft. refrigerator, auto. dishwasher and disposal unit, steel cabinets; 13-ft. Formica counter top; built-in dinette set; electric range; exhaust fan. Upstairs bedrooms 21'x13'10" and 21'x12', full tile bath; 5 large closets, basement, recreation area with fireplace; room suitable for maid's room; workshop, etc.; heating room and laundry room with aluminum laundry trays and Bryant gas furnace; garage. Double heavy aluminum sash and screens.

$20,995.

From Bank of Bethesda, go out Old Georgetown Rd., 2¼ miles, left on Wyngate Dr. 2 blocks to homes.

DRURY REALTY CORPORATION
1737 K *Since 1874—Realtors* RE. 1133

All Sold In First Group
2d Group Now Nearing Completion

New Brick Homes in D. C.

Exhibit House, 201 Rittenhouse St.

- 6 rooms
- 1st-floor lavatory
- gas a.-c. heat
- full basement
- mirrored Hollywood closet
- 7-ft. Crosley refrigerator
- fireplace
- picture window
- Formica sink
- exquisite fixtures and equipment
- Quality construction throughout

$18,500—$3,500 Cash

Open Today, 10 'til Dark—Open Weekways, 2 'til 6

TO REACH: Out New Hampshire Avenue to Eastern Avenue, turn left 1 block, then left to sampe house. Built by Webster Construction Company.

Washington Realty Company
Realtors—Exclusive Agents
5320 Georgia Ave. N.W. GEorgia 8300

ONE OF THE HIGHEST LOCATIONS AND INCOMPARABLE VIEWS OF OLD ALEXANDRIA, VIRGINIA

IVY HILLS

Three distinctive floor plans. Some of these homes have 2 tiled baths on 2nd floor and ½ bath on 1st floor. Finished recreation room, tiled bath and maid's room in basement. All have at least 3 bedrooms, living room with fireplace, screened porch, modern fully equipped kitchen, full basement, venetian blinds, copper plumbing and all the outstanding features you would expect to find in a quality home.

PRICED FROM
$16,950 up
Substantial Cash Required
Open Today, Noon Until Dark

To Reach: Drive across 14th Street Bridge and down Mt. Vernon Memorial Highway to Alexandria and King Street, right on King Street and continue past Masonic Temple to property and our "open" sign.

REAL ESTATE SERVICE, INC.
Crestwood Construction Corp.
Lee Highway at Glebe Road
OX. 2585 ● GL. 0561
BUILDERS

Bradley Hills, Md.
Adjoining
KENWOOD
Open Sunday From 1 P. M. Till Dark

5500 Fairglen Lane

Two new exceptionally well-built detached homes in this close-in established community now available for immediate occupancy. Living room with fireplace, dining room opening onto concrete side porch, deluxe equipped kitchen with breakfast nook, and tile powder room on first floor. Three very large bedrooms, full tile bath, and abundance of closet space on 2nd floor. Attached garage, storage attic, full basement, gas heat, copper pipes, gutters and flashing. Sound value.

Priced For Immediate Sale—Terms

Directions: Out Wisconsin Ave. past District Line to Bradley Blvd., turn left approx. ½ mile to Glenbrook Road left again 1 block to open sign.

Exclusive with

Wm. H. Saunders Co., Inc.
Realtors Since 1887
1519 K St. N.W. DI. 1015

Know the talk of the town! Read Bill Gold's Column "The District Line."

Bradmoor

A Fine Community of Fine Homes

8605 HEMPSTEAD AVE.
BETHESDA, MD.

3 Bedrooms—1½ Baths
Only $17,950

A delightful modern detached brick residence in this popular community of new homes, close to school and transportation. Lot 55x155 feet. Six rooms, bath and 1st floor lavatory. Well equipped with gas air-conditioned heat, insulation, attic, slate roof, electric refrigerator. Fireplace in living room. Owner will give possession with title.

Open Today, 1 to 7 P. M.
Or Phone Mr. McCarthy, TR. 2447

To reach: Out Wisc. Ave. to Bank of Bethesda, left on Old Georgetown Rd. to Roosevelt St., left 4 blocks to Hempstead Ave., right to home.

Exclusive

SHANNON·&·LUCHS CO.
1505 H ST. N.W. *Realtors* NA. 2345

The Washington Post
WASHINGTON: SUNDAY, JUNE 6, 1948

Movies Offer a Study in Pates

JUNE HAVER is the bright lass prepared for swimming and Lon McCallister the young man with the high forehead in "Scudda Hoo, Scudda Hay," bound for the Capitol. The title refers to a mule call used on the film's animal heroes, a pair

ONE ANSWER FOR BALDNESS: Red Skelton as "The Fuller Brush Man," bound for the Warner, explains to an anonymous comedy associate that perhaps by proper massage it's not necessary to have a completely bald head

Charles Boyer, who's never been backward about admitting that a fine toupe disguises his thinning pate, reveals that such need not repel even so glamorous a lady as Ingrid Bergman, to whom he'll be making love Thursday on the Palace screen in "Arch of Triumph"

Satan's Done Well, Pasting Our Theater

By Richard L. Coe

H. M. BEELZEBUB,
Nether House,
Lower Regions
Sir:

I must congratulate you not only on having seen to it that the legitimate theater in one of Earth's so-called world centers will be at least temporarily extinct, if you will pardon so contradictory a term, but also for having achieved it with such superb confusion.

It is, I grant, a thoroughly minor achievement in view of all the larger clashes on which you are now at work, but it does seem to have been handled with the most consummate skill.

You have flashed the illusion of money, you have twisted good intentions to skilled purpose and all in all have ranged a whole gamut of half-truths most effectively.

He Tried It Before

When the segregation issue came to the fore, you caused Marcus Heiman, operater of the National Theater, to recall that some years ago he himself had attempted to overcome this uncivilized practice by admitting Negroes to performances in his theater. The plays which he tried out this policy on, however, did from $8000 to $10,000 less at the boxoffice than they had reasonably been expected to draw. The word, apparently, got around to the unthinking that something terrible was going on at the National. All this, however, was more than 12 years ago and since that time Washington has changed from a Southern town to a city of international aspect.

However, you saw to it that his previous experience with the question came to the forefront of Mr. Heiman's mind and he reacted accordingly, as the businessman that he fundamentally is.

You have seen to it that the National, through a maze of misunderstandings, postponements, good intentions and general vagueness is about to close its doors on the living theater. You knew, so well, that by getting people together around one table the matter might have been ironed out. But your wondrously poisonous gas of distrust and respect for money has been supremely effective.

Excellent Timing

AND your timing has been so choice. You've picked just the time when the economics of the theater are strained. And if you want really to kill the living theater, you can spread the idea that the two races can't sit down to plays together in other cities besides Washington. Although you seem to have felt that actors' stomachs are more important than their ideals, they will have some delectable self-torture when they contemplate lost weeks of worktime in their absurdly insecure profession.

Then you were so skilled in your handling of the "Joan of Lorraine" affair. You will recall that at the time Robert E. Sherwood, Elmer Rice, the Playwrights' Company and Author Maxwell Anderson expressed surprise and indignation that Negroes would not be permitted at George Washington University's Lisner Auditorium.

But you saw to it then that they did not take the logical and decent action of closing their play, losing money and following their convictions. No. You saw to it that they made a handsome profit out of the engagement and avoided possible legal action by the university for not living up to their contract. You certainly threw sand in their eyes on that one, for had they pulled out, the situation might have cleared up.

The result was that by the idealists' using an economic excuse for not following through on their public stand, the same policy could then be followed by Mr. Heiman. Oh, that was a very slick maneuver indeed.

Sports Fans Get Along

YOU also have been deliciously clever in light touches elsewhere. You have seen to it that a person of such importance as Mr. Heiman believes segregation is the accepted policy of Washington. This is, of course, true, in many fields, but in the realm of sports, music and the theater, it is not.

Sports fans get along perfectly well with members of the Negro

SEE COE, Page 2, Column 2

TODAY ON WINX

Recommended today on The Washington Post's radio station WINX and WINX-FM, Sunday, June 6.

9:05 A. M. Uncle Jay reads the Washington Post comics.

3:30 P. M. Listeners Review the movies by telephone. Hugh Guidi, emcee.

7:30 P. M. District Roundtable. Discussion of local civic problems by prominent local citizens.

New Service

Review Puts Music Data At Your Beck

By Paul Hume

NOW and then there is something new under the musical sun. This time it's Music Reporter, Inc., of 501 Madison ave., New York City.

Last fall, a bright fellow in New York, securing sufficient backing for a beginning, opened subscriptions for Music Reporter. A monthly service, the Reporter carries photostat reproductions of every music review appearing in New York's Times, Herald Tribune, Sun, and World-Telegram.

Complete with index, and bound in a leather, loose-leaf cover, the monthly reviews contain in convenient form, information about the Nation's largest musical market which cannot be garnered in any other way except at the expense of hours of killing work and expense.

A year's subscription is $24. The existence of such a service highlights two facts: (1) Unjust and unbalanced though it is, New York is still the *sine qua non* in launching a concert career in this country; (2) New York hears more music than any other city in America.

There are many who see no point to Music Reporter. Yet to this writer and to many others, such a service, properly indexed, provides source material, running commentary on the entire musical scene today, and factual data on new and old works, and new and established artists which no other channel provides.

MUSIC and Dance in California and the West. 152. pp. plus 158 pp. advertising. Bureau of Musical Research, Inc. $7.50.

Here is a mixture indeed. One and two page briefs by big names such as Stravinsky, Schonberg, and Krenek, stand side by side with stuff by people whose names are and will probably remain unheard in the land. There are fine ideas on many subjects, with singing, ballet, opera, movie music, practicing, Latin American music, and dozens of others mentioned. There are also such absurd statements as, "In fact, there was never an opera given in those days ("Golden Age of bel canto") in which one was compelled to listen to any bad sing-

SEE HUME, Page 3, Column 3

On "Sing It Again"

Easy Riddle Pays $100

By John Crosby

EVERYONE is trying to get into Ralph Edwards' act, the latest being a CBS hour-long sustaining show called "Sing It Again" (WTOP—8 p. m. Saturdays). This one has a little bit of everything.

PATTI CLAYTON

One of the two singers on the show, Alan Dale or Patti Clayton, sings the lyric of a popular song. At the conclusion of the song, the master of ceremonies, Dan Seymour, has managed by the judicious flourishing of hundred dollar bills to entice someone to the long distance telephone. Dale or Miss Clayton then sings the same song with different words, a sort of riddle which points unmistakably to some famous person, usually a screen celebrity. If the party on the other end can identify the proper celebrity, he gets the hundred clams.

The riddles are so extraordinarily easy that it's hard to see how anyone could miss, but they do. One concerned a young lady from Norway who, a screen star, was also noted for her agility on the ice. The contestant, a woman, decided this must be Greta Garbo. The hundred dollars was then waved in front of a studio contestant who correctly guessed the name of Sonja Henie.

Another lyric concerned a woman who had just married Bob Topping. My faith in the American way of life would have been seriously weakened if anyone had missed this one. Fortunately the man on the other end had read somewhere about Lana Turner and came up with the information.

As musical programs go, "Sing It Again" is pleasant and undistinguished, Miss Clayton; Mr. Dale and Ray Block all performing competently but without particular brilliance. It's my guess most listeners would like their popular music undefiled by riddles or vice versa, but I've been wrong before and may be again.

The Untapped Billion

THE radio research gentlemen, the closest thing we have in this country to a Gestapo, have unearthed another fact. I was under the impression they had them all. But they didn't. This is the last fact and, though I'm impressed by the diligence it must have taken to dig it out, I'm saddened that they got it.

There should be one thing left these people don't know about us. Eighty-two per cent of the wage earners, let us say, leave home between 8:30 and 9 a. m., 37 per cent of them slamming the front door. That would have been a nice one to have kept confidential. But it isn't any more. It was uncovered a year ago by a research man named Robertson, who thereby won the Crosby Prize—the nearest thing in research to the Nobel Prize—for conspicuous nosiness above and beyond the dictates of common sense. That, according to my figures, was the second last fact there was about us.

The last fact is a forlorn fragment of information. The Gilbert Youth Research Organization, one of the most menacing organizations in recent history, has ferreted out the intelligence that the Nation's youth in the 8-to-14-year age bracket have a minimum weekly income (allowance and earnings) of $1.57.

This, the Gilbert Youth Research Organization declares, amounts to an annual purchasing power of one billion dollars, much of it untapped.

Holding Out

JUNIOR has been holding out quite a lot from the halls of commerce. According to the Gilbert Youth Res—Ah, the hell with it—the kiddies consume only about three candy bars a week. Eighteen cents, for heaven's sake! What on earth do you do with your money, Junior—save it? **Less than half of the kids brush their teeth twice a day. (Bob Hope is going to catch it for that one.) Nearly 60 per cent of the girls stop eating cereal at the age of 14. (Jack Armstrong, would you mind stepping into the front office a minute?)**

I don't know what to make of this. When I was a boy I was compelled to brush my teeth three times a day. I averaged three candy bars a day and, on a real binge, four or five. Yet today, after 20-odd years of radio's special pleading, what do we have? One toothbrushing a day. Three candy bars a week.

You know what I think, Gilbert Youth Research Organization? I think these people are overselling. You tell a 12-year-old boy to dash right out for that candy bar, those crisply crackly Nutties, and do it now. The effect is not much different from telling the same lad to get to bed this minute. You just arouse antagonism.

I did considerable research on the problem of selling in the 8-to-14-year age group myself once and I'm happy to pass along my findings free of charge. Urgency is the one thing that has to be avoided at all costs. You sidle up to your prospect, your eyes fixed on a distant tree, casually tossing your brown and white agate from hand to hand.

"You couldn't buy this glassy from me for 10 trillion dollars, Stinky," you say. Stinky is immediately consumed by mirth. "That thing!" he chortles. "I wouldn't take that off your hands if you paid me 10 trillion dollars."

The deal is then consummated to the satisfaction of both parties within the next 10 minutes.

Copyright, 1948, N. Y. Herald Tribune

Radio Joins Braille As Eyes of the Blind

By Wayne Oliver

NEW YORK, June 5 (AP).—Do you close your eyes when you want to pay close attention to your radio? If you do, then you know how the thousands of blind people feel about radio.

The blind probably tune in on more stations for longer periods than any other section of the population. But they get awfully tired of some of the drivel they have to listen to.

Top rating for excellence, in their opinion, goes to the commentators on general and spot news. The five-minute spot news programs have heaviest listening. It is their newspaper.

On the entertainment side the leader is drama.

Miss Ruth Askenas, director of the speakers' bureau of the Lighthouse of the New York Association for the Blind, comes right out flatly and says plays are the favorite of every one.

They all agree the quiz programs are most exciting when you're in the audience. More than 600 tickets a year for personal attendance at all types of programs are sent to the Lighthouse by studios, advertising agencies and sponsors. None goes begging for a user.

Quiz program tickets perhaps are in greatest demand for obvious reasons. Symphonic concerts, on the other hand, are the most sought after by the music lovers, who get a great deal more out of hearing the orchestra itself than they would listening over their own radio, which often times is a small table model unsuited for bringing in the full range of music.

Sets Given Away

MOST blind persons have their own sets, but the Lighthouse last year gave away 74 sets of various types to persons unable to get them otherwise. The sets themselves either were donated to the lighthouse or were purchased with the organization's funds.

Television is the newest interest, incidentally. A blind person can enjoy a television show just as much as a movie or stage play, and there are programs over television that they can't get over regular AM or FM radio.

Some thought is being given to television sets for the blind especially designed without television. That would leave only the sound.

That's not as unusual as you might think. After all, there is a new trend of broadcasting and telecasting the same program simultaneously. It has to be designed for both the ear and the eye. There probably wouldn't be too much a blind person would miss by not being able to see the program, and it would open up a wide new vista of entertainment for them.

"We the People" made radio history this week when they broadcast and telecast their regular program simultaneously. Fred Allen was the guest star. He handles himself before the television camera with magnificent ease. There is only one thing wrong. His bow tie jumps when he talks or laughs. And, it must be reported, you can see him laughing at his own jokes.

MURDER on the radio brings out the best in radio publicity writers. In one day's mail murders were described like this: A strange corpse, killed with a needle and with a beard painted on its chin, is found floating . . . Prohibition days, when bootleggers, rum runners and gangsters combined for a reign of terror in an era of lawlessness . . . A particularly complicated case of violent and untimely death is served to . . . An old lady's pet owl, killed by her son in a fit of rage, returns to haunt all dwellers in . . .

HERE'S a little trade secret. All of those soldiers, sailors and marines you see around the studios on the opening night of an important program are there strictly for backscratching purposes. If a program gives free plugs for recruiting, then the armed forces reciprocate with a handsome corporal's guard to lend glamour and prestige to some radio star.

Benay Sings Old Tunes In New Style

By Jack O'Brien

NEW YORK, June 5 (AP).—Benay Venuta, one of the best musical comedy lady buffoons, also is a lass with an eye to the future and a voice to the wax on which she has recorded some nifty new versions of old tunes.

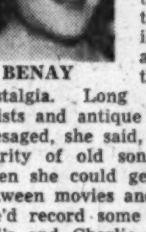

BENAY

A while back Benay told me that the new look is just part of an entire trend toward nostalgia. Long skirts, shirt waists and antique jewelry were presaged, she said, by the popularity of old songs. She said when she could get the chance, between movies and babies, that she'd record some of Joe Howard's and Charlie Harris' memorable musical antiques

She has recorded with Carmen Dragon's Orchestra, elderly ditties like "When Francis Dances With Me," a Solly Violinsky special from 'way back; "Hello, My Baby," by Joe Howard; "Waltz Me Around Again Willie;" "Come Josephine in My Flying Machine;" "After the Ball," by the aforenoted Charlie Harris, and "Rings on My Fingers."

Miss Venuta sings them all with enthusiasm and an easy, stylish good humor.

Berlin's Girl and Burden's Boy Look Back on Shirtsleeves

THE CLARENCE H. MACKAYS
. . . objected to daughter's marriage

MARY ELLIN BERLIN
. . . soon to marry

THE IRVING BERLINS—"IDEAL COUPLE"
. . . their daughter will wed Dennis Burden

By Cynthia Lowry

NEW YORK, June 5 (AP).—"Mr. and Mrs. Irving Berlin," said the chaste, classic announcements, "make known the engagement of their daughter, Mary Ellin, to Mr. Dennis Sheedy Burden of New York and Newport."

Back of the item in the society pages was a family history which, if put between book covers, would be scouted as a little too pat, a little too dramatic to be real.

Four generations ago, the ancestors literally were in shirt sleeves There was rugged William Mackay, the Irish immigrant whose gold fever took him to California with the '49ers. There was Henry Burden, the inventor son of a Scottish farmer who came to America and constructed two machines that helped change the course of history.

But the climax in the Berlin-Burden story came in the mid 20s. A tall blonde society girl eloped

See ELLIN, Page 2, Column 4

SKETCHED AT THE NATIONAL: *Artist Zang presents his pencil's impression of Frank Fay and that rabbit most people do not see in Mary Chase's delightful comedy, "Harvey," beginning its fourth week Monday night at the National*

Film Celebs Get Clipped If They Don't Watch Out

HOLLYWOOD, June 5 (U.P.).—A movie star, unless he wants to go broke fast, has to hire somebody else to shop for him these days. If he trips out to buy things himself, the business folks haul out another set of price tags.

NIESEN

It doesn't matter whether it's swimming pools, babies or a shoe horn. A shopkeeper sees a guy with a famous face—and up goes the tariff.

The latest celebrity to wail about the way show people get took is Gertrude Niesen, the husky-piped blues singer who's settling here to turn actress. First step in turning actress: fancying up her hilltop home.

This Gertie did. She hired some people to do a little work around the place. First, she asked 'em over the phone about the bill. They told her. But when the work was finished, the tariff had grown a couple of thousand dollars.

Miss Niesen's so huffy she's ready to sue.

"I'm not takin' this lyin' down," she announced. "I'm tired of paying through the nose, and celebrities sure do. We must be on every sucker list.

"Celebrities are expected to dish out to every charity and cause, or the word gets around we're heartless. I'm supposed to tip waitresses and hairdressers more than the average person, or I'm a tightwad.

"Why, it costs me more even to get my lawn cut than the man next door who doesn't have a well known name. From now on, I'm buying everything through my secretary."

Jimmy Durante wishes he'd done that, too. He had a swimming pool built. The price got changed on him so many times he went to court. He won.

Babies, Too

EVEN babies cost more if mama or papa has a newsy name. Frank Sinatra's first offspring arrived with a bill for $200. Nobody knew Frankie-boy's name then. Another heir to the Sinatra fortune is on the way now. One doctor, Frankie says, wants $3000 to do the job.

When it comes to clothes, filmites really get clipped. The prices the designers charge stars for custom-made things is eye-popping. Carmen Miranda is lucky. Her sister's the same size, so sis orders the clothes and shows up for the fittings instead.

They can't change actual price tags in the ready-made stores, but a famous person never gets a chance to see the tags with little numbers on 'em. Unless she hauls along a shopper, like Lina Romay does.

"If I ask to see anything in the store, the salesgirl brings out the most expensive items," says Lina. "I take my mother along, and stay in the background. Then we get to look at more reasonably-priced things."

When it comes to houses, there are no figures barred. William Powell discovered the solution to that one. He recently found a Bel-Air home he wanted and asked a friend to buy it on the sly for him.

The pal bought the house for 9000 bucks less than what Powell would have dished out. These days it pays to be a nobody.

$250,000 for WABD

The Dumont Television Network, now confined to the East Coast, is spending nearly $250,000 on its key station, WABD, in New York. Leonard Hole, formerly of CBS television, has been named general manager of WABD . . . The magnetic tape used by ABC for recording programs during daylight time operations can be edited like a typewritten script to remove unwanted phrases or sentences.

Stage and Screen Show Times

STAGE

National—"Harvey." Frank Fay brings that most whimsical, amusing of comedies, tomorrow night at 8:30.

Olney—"Alice-Sit-By-the-Fire." Helen Hayes opens the summer playhouse in James M. Barrie's comedy, at 2:45 and 8:45 p. m.

SCREEN

Warner—"Wallflower." Joyce Reynolds and Robert Hutton in a family-life comedy, with Janis Paige, at 1:35, 3:40, 5:45, 7:50 and 9:55 p. m.

Palace—"Homecoming." Clark Gable as a doc, Lana Turner his nurse and the Fifth Army push from Africa to Germany, at 1, 3:05, 5:15, 7:25 and 9:35 p. m.

Capitol—"The Pirate," a swell Technicolor musical, Cole Porter songs by Gene Kelly and Judy Garland, at 1:20, 4:30, 7:15 and 9:55 p. m. Stage shows at 1:05, 3:45, 6:30 and 9:15 p. m.

RKO-Keith—"River Lady," Yvonne de Carlo, Rod Cameron, Dan Duryea, Technicolor and the old Mississippi, at 1:35, 3:40, 5:40, 7:40 and 9:40 p. m.

Metropolitan—"So Well Remembered," John Mills and Martha Scott in James Hilton's fine novel, at 1:25, 3:30, 5:35, 7:40 and 9:45 p. m.

Columbia—"Green Grass of Wyoming," Peggy Cummins, Charles Coburn and some fine horseflesh in Technicolor; story by Mary O'Hara, at 1:30, 3:30, 5:35, 7:40 and 9:45 p. m.

Playhouse—"The Search," a Czech boy and his mother meet in an UNRRA camp, with Montgomery Clift and Aline MacMahon topping a splendid cast, at 1:20, 3:20, 5:25, 7:30 and 9:35 p. m.

Little—"Die Fledermaus," German color version of the tuneful Strauss operetta, at 1:30, 3:30, 5:35, 7:40 and 9:45 p. m.

Hippodrome—"Tawny Pipit," one of the better English comedies: a wartime village protects birds' eggs, at 2:25, 4:15, 6, 7:50 and 9:30 p. m.

Dupont—"The Mill on the Floss," James Mason in George Eliot's classic, at 12:45, 2:35, 4:30, 6:20, 8:15 and 10:10 p. m. "Our Mr. Shakespeare," at 2:05, 3:55, 5:50, 7:45 and 9:40 p. m.

Pix—"Henry V," return of the Laurence Olivier classic, at 1:10, 4, 6:30 and 9 p. m.

Trans-Lux—Short subjects and news reels continuous from 10:15 a. m. to 12 midnight.

Ambassador—"Wallflower," at 1:30, 3:35, 5:40, 7:40 and 9:50 p. m.

Airport Drive-In—"The Mighty McGurk," at 8:30 and 10:30 p. m.

Open Air—"Melody Ranch," at 9:30 p. m. "Big Town," at 11 p. m.

Beltsville Drive-In—"The Big Sleep," at 9:15 and 10:26 p. m.

Coming Attractions

Warner—"The Fuller Brush Man," wherein Red Skelton pays tribute to the housewife's perennial caller, humorously, of course; opens Thursday.

Palace—"Arch of Triumph," Ingrid Bergman, Charles Boyer, Charles Laughton and Louis Calhern enact the story of Erich Maria Remarque about refugees in Paris; opens Thursday.

Capitol—"Scudda Hoo, Scudda Hay," several times postponed, the screen's version of a story about a mule team, with Lon McCallister and June Haver; opens Thursday.

Keith's—"Another Part of the Forest," Fredric March, Florence Eldridge, Dan Duryea and Ann Blythe bring the Lillian Hellman drama to the screen; opens Wednesday.

Metropolitan—"Coroner Creek," Randolph Scott and Marguerite Chapman, who know their way around westerns, tell Duke Short's story with Sally Eilers and Forrest Tucker; opens Thursday.

Columbia—"Duel in the Sun," Jennifer Jones and Gregory Peck in Selznick's colorful outdoors yarn may be the next caller here.

Little—"Le Silence Est D'Or," Maurice Chevalier as a man-about-Paris in a new French film about a silent picture actor; opens Wednesday.

Playhouse—"The Pearl," John Steinbeck's book has been filmed by a Mexican cast, but it looks as though it will have to wait for "The Search" to satisfy its audiences.

Hippodrome—"Nicholas Nickleby," the Charles Dickens novel acted by an English cast including Derek Bond, Cedric Hardwicke and Sybil Thorndike; follows "Tawny Pipit."

Dupont—"Farrebique," a French film depicting life on a farm during four seasons of the year succeeds the holdover run of "The Mill on the Floss."

COE—From Page 1

Satan Scores As National Drops Legits

race at Clark Griffith's ball park, at Mike Uline's arena and at the tracks. Art lovers of all races mix in the galleries of the Capital and they do their sight-seeing together in shrines of the Nation's great.

Theater-goers of all races attend plays, indeed pack limited seating capacities, at Olney Theater, at Catholic University's theater, at the Watergate concerts, the Constitution Hall concerts, the Productions, Inc., plays and at concerts in all the libraries and galleries of the city.

But all this, you have seen to it, people forget and pass over, giving the general impression that if the two races were to mix together chaos would result.

Mysterious G. W.

YOU have made George Washington University take a startlingly hypocritical stand, refusing its auditorium to some groups, granting it to others on no apparent basis of logic. Lisner has played host to mixed audiences for plays of the Children's Theater and the Columbia Light Opera Company. When pressed, you have seen to it, Beelzebub, that the university has stated that these are local groups. But then it has turned around and granted the hall to noneducational productions of Harvard and Princeton undergraduates and at the same time refused the hall to a play written by the wife of a former Attorney General, Mrs. Francis Biddle.

You have, Oh mightiest confuser of men, caused the ladies of the D.A.R. sometimes to refuse their stage to Negroes and at other times to permit them. You have caused the Jewish Community Center to permit Negroes in their auditorium, but to refuse them to appear on the stage.

You have, in short, Beelzebub, caused the gol-durndest mess anyone could possibly imagine in his wildest plottings. What should be as simple as the audiences of, say, the Dupont Theater and the Olney Theater, have found it to be, has become a thoroughly misleading, confused and diabolical situation.

In short, masterful Beelzebub, I congratulate you.

AISLE SITTER.

Yiddish Comedian Is Bringing 'The Baby Sitter' Here

MENASHA SKULNIK, popular New York Yiddish comedian now on a national tour, will pay a visit to the Uline Arena Wednesday night for one performance only in his latest musical comedy, "The Baby Sitter."

Skulnik and his company have had a season's run in New York with this comedy by Abe Ellstein and William Siegel and concurrently the star headlined at La Martinique. The two acts and 12 scenes are almost entirely in English and tell the story of a baby sitter who becomes involved in a marital mix-up.

Heading the cast of 40 players are Yetta Zwerling, Lillie Lilliana, Leo Liebgold, Anna Teitelbaum and Rose Wallerstein.

Tickets for Wednesday night's performance, which begins at 8:30, are on sale at Ballard's, 1300 G st. and at the Jewish Book Shop, 832 Shepherd st. nw.

MADY CHRISTIANS, star of Patterson Greene's comedy hit, "Papa Is All," which opens a week's visit to the Olney summer theater Tuesday night

Mady Follows Helen Hayes At the Olney

MADY CHRISTIANS this week takes over the star dressing room being vacated today by Helen Hayes out at the Olney summer theater.

Miss Christians will be playing another "mother" role—that of the amusingly harassed wife of a Pennsylvania Dutch farmer, in Patterson Greene's comedy, "Papa Is All," which opens Tuesday night.

Although Miss Christians has played the comedy with notable success on the summer circuit, her most celebrated role is another mother—the Norwegian-born heroine of "I Remember Mama." She has just returned from London, where she recreated the role that kept her busy for two seasons in New York.

Previous to her London jaunt, Miss Christians completed another mother role in Hollywood — the manufacturer's wife in "All My Sons," adapted from Arthur Miller's prize-winning play shortly to be seen on a Washington screen.

Miss Christians' supporting cast includes Edward Andrews, whom Washingtonians will recall from the National's "Of Mice and Men," Will Hare, Mary MacArthur, Philippa Bevins and Dan Stapleton. Directing the play is Harry Ellerbe, the noted young star who in recent years has turned to the directorial field.

Helen Hayes plays her final two performances at Olney today at 2:45 and 8:45 p. m. in Barrie's "Alice-Sit-by-the-Fire" and on Tuesday will sail for her London debut in "The Glass Menagerie."

The Olney's downtown office is in Ballard's, 1300 G st. nw.

Berlin's Girl to Wed Burden's Boy

ELLIN, from Page 1

with a short, smart millionaire songwriter. We'll get to that later.

Mine and Machine

OLD John William Mackay struck it rich. In fact, he struck the fabled Comstock lode in Nevada and ended up as a coowner of Bonanza Mine, which in six years produced 300 million dollars' worth of gold.

Henry Burden struck it rich. He invented a machine which turned out hook-headed railroad spikes at a time when the country was developing her railroads. He invented a machine that produced horseshoes—previously hand made—and furnished all the shoes for Union Army horses in the Civil War. When he died he owned one of the largest machine shops and iron works in the Nation, at Troy, N. Y.

As the money flooded in, Mackay started looking around for good investments. He teamed up with famed Editor James Gordon Bennett in the Commercial Telegraph Co., later the Postal Telegraph Co., which was to be the backlog of his son's claim to the title, "capitalist."

Meanwhile, John Mackay married Marie Louise Hungerford-Bryant, a lady with a strong leaning toward society. Their son, Clarence, was a chip off both old blocks: he inherited his father's hard-headed financial savvy—and his mother's dedication to the social register. The family spent most of their time abroad and Clarence was educated in France and England. He never lost his huntin' and shootin' accent, and the biggest moment in his life was when he entertained the Prince of Wales on his Long Island estate, Harbor Hill. He married New York socialite Katherine Duer.

His wife, a well-known short-story writer, divorced him in 1914. Mackay, who was a leading Roman Catholic layman, did not marry again until after his first wife died. That's all part of the story.

The Social Sea

AT THE same time, Isaac Townsend Burden, Henry's son, was diving into the social sea. He married Evelyn Byrd Moale of Baltimore. He bought the old Levi P. Morton place at Newport and was a founder of exclusive Baileys Beach. His son was I. Townsend Burden, jr., father of Miss Berlin's fiance. Burden, an attorney, and his wife, daughter of a wealthy Denver cattleman, banker and miner, have kept up their end in society.

Clarence Mackay had three children, among them the attractive Ellin, brought up with a golden spoon in her mouth and made to toe the etiquette line in the way of fashionable schools, cotillions and a debut. She didn't like it.

One night in a Greenwich Village cafe she met Irving Berlin, America's favorite songwriter, then on his second million. He was a tired, sad-faced little man, a widower whose wife had died of typhoid contracted on her honeymoon, and a man with a background wholly different from hers.

Berlin was born Izzy Baline in Teuman, Russia, one of the eight children of Cantor Moses Baline and his wife, Leah. The Balines, with six of the children, came to the United States when Izzy was 4. His father died when he was 8, and the skinny little youngster was practically on his own. He sold newspapers, entertained on Bowery street corners, and wound up as a singing waiter, rushing beer schooners in a tough Chinatown saloon.

But Baline—who changed his name while still a waiter—could write wonderful, sentimental songs. His first big hit was "Alexander's Ragtime Band," but he had a string of tunes under his belt by the time his path crossed that of lovely Ellin Mackay. Apparently it was love at first sight. But Clarence H. Mackay would countenance no such match—he thought the principals were too many worlds apart.

On a wintery January day Ellin Mackay and Irving Berlin slipped down to the Municipal Building and were married quietly. Mackay had not been informed. He promptly announced he would neither "forget nor forgive" and the poor little rich girl was cut off from the family fortune. With her husband she sailed for a several months' wedding trip abroad—in a $5000 presidential suite on the Leviathan. The couple returned only in time for their first child, Mary Ellin, to be born on United States soil.

Happy Marriage

COUNTRY SQUIRE MACKAY adamantly kept his back to his daughter for about two years. Then came a reconciliation at the deathbed of Ellin's grandmother, the dowager Mrs. Mackay. A short time later, Mackay's first wife died and soon afterward he married Metropolitan Opera Soprano Anna Case.

Confounding the critics, the Berlin - Mackay wedding has been idyllically happy. After the reconciliation, Berlin and his father-in-law came to know and even like each other.

Young Mary Ellin, currently a music major in Columbia University's Barnard College, is an attractive, dark-haired girl with an enthusiasm for modern music in the "hot" category not shared by her famous father, whose tastes are on the sentimental, sweetly tuneful side.

Burden, 29, also is a student at Columbia, majoring in economics. He went to Fessenden School at Newton Center, Mass., and the Brown School of Tutoring in New York City. From 1940 until 1946 he served in the Navy and when discharged was an aviation pilot with the rank of chief warrant officer.

A wedding has been arranged which would have suited old Clarence H. Mackay right down to the ground. But he died in 1938.

LOEW'S COOL

CAPITOL F AT 14th — TODAY . . . Open 12:30 — MGM's TECHNICOLOR MUSICAL — Judy GARLAND Gene KELLY 'THE PIRATE' — On the Big STAGE — JERRY COOPER — "Think A Drink" HOFFMAN — THURSDAY "SCUDDA HOO-SCUDDA HAY" JUNE HAVER • LON McCALLISTER TECHNICOLOR — On Stage — PIERRE, D'ANGELO & VANYA — JACK E. LEONARD

PALACE F AT 13th — TODAY . . . Open 12:45 — CLARK GABLE LANA TURNER ANNE BAXTER JOHN HODIAK "HOMECOMING" — THURSDAY INGRID BERGMAN CHARLES BOYER "ARCH OF TRIUMPH"

COLUMBIA F AT 12th — TODAY . . . Open 12:30 — PEGGY CUMMINS CHARLES COBURN ROBERT ARTHUR "GREEN GRASS OF WYOMING" Color by TECHNICOLOR

FREE ADMISSION GLEN ECHO AMUSEMENT PARK — EVERY DAY SWIMMING IN THE FINEST POOL WITH SEASHORE SAND BEACH 10 A.M.-10:30 P.M. AND FUN-GIVING ATTRACTIONS INCLUDING 9 THRILL RIDES 1 P.M. to Midnight TO ENJOY FINE RELAXATION FROM THE WORLDLY CARES

AIR CONDITIONED — Now! RKO KEITH'S 15TH AT G — OPEN 10:45 A.M. SUNDAY 12:30 — UNIVERSAL-INTERNATIONAL presents "RIVER LADY" — Yvonne DeCARLO Dan DURYEA Rod CAMERON Helena CARTER — Sultry Romance and Lusty Adventure! — COLOR BY TECHNICOLOR — Coming . . . FREDRIC MARCH and Star Cast in "ANOTHER PART OF THE FOREST"

"MIGHTY McGURK" Wallace Beery — Shows 8:30 p.m.—10:30 p.m. One mile from 14th st. Hwy. Bridge into Arlington — News—Cartoon

kennebunkport playhouse — "Maine's most beautiful summer theatre" — 8-week course JULY 5—AUG. 28 for actors, teachers, students; directed by HORTON FOOTE VINCENT DONEHUE and acting company of Productions, inc. Washington, D. C. — ACTING, TECHNIQUE, DANCE, SPEECH, DESIGN — Qualified students participate in Playhouse performances — Approved for Veterans — PHONE HObart 6151 ex. 309 or write Robert Currier, Manag. Dir. Kennebunkport, Maine

E. M. LOEWS MT. VERNON OPEN AIR — Today Only! Gene Autry, Jimmy Durante "MELODY RANCH" 9:32 Also "BIG TOWN" 11:01 — Open 8:00. Starts 9:05 Adults 50c. Children Free — SEE THE MOVIES

WARNER Theater 13th NEAR F — NOW DOORS OPEN 12:15 P.M. FIRST SHOW 1 P.M. — ROBERT HUTTON JOYCE REYNOLDS — WARNER BROS.' COMEDY RIOT FROM STAGE PLAY — JANIS PAIGE — "WALLFLOWER" — Also Now Showing at Ambassador

WARNER BROS METROPOLITAN F NEAR 10TH — NOW DOORS OPEN 12:45 P.M. FIRST SHOW 1 P.M. — JAMES HILTON author of "Lost Horizon" "Random Harvest" and "Goodbye, Mr. Chips" now gives you . . . — JOHN MILLS MARTHA SCOTT PATRICIA ROC — "So Well Remembered"

Sidney Lust's DRIVE-IN — DIAL TOWER 5800 — BALTO. PIKE 5 MIN. PAST U. OF MD. — Open Now at 8:00 P.M. Tonight thru Tues. Humphrey Bogart, Lauren Bacall "BIG SLEEP" at 9:19 and 11:23

An Evening of Songs with Paul ROBESON — STAR OF STAGE, SCREEN and CONCERT HALL — ULINE ICE ARENA — SATURDAY, JUNE 26, 8:30 P. M. — Sponsored by U. N. A. V. A. and the VERMONT AVENUE BAPTIST CHURCH — TICKETS: $.80 & $1.20—Reserved, $1.50, $1.80, 2.40 and $3.60. Tax included. — Available at: Vermont Avenue Baptist Church, 1630 Vermont Ave. N.W. Phone: NOrth 1078—NOrth 8110. Mail Orders Filled. — NO COLLECTIONS

Tawny Pipit — "BY ALL MEANS YOU SHOULD SEE 'TAWNY PIPIT'" —Coe, Post. "DELIGHTFUL, AND CERTAINLY DIFFERENT!" —Schier, Times-Herald. "EVERYTHING ABOUT IT IS ABOUT RIGHT!" —MacArthur, Star. — 3rd WEEK — AIR CONDITIONED — HIPPODROME

PIX 13th & "H" — DOORS OPEN 12:30 P.M. — BY POPULAR REQUEST— A RETURN LIMITED ENGAGEMENT — SHOWS START AT 1:10 4:00 6:30 9:00 — CONTINUOUS SHOWINGS ADM. TODAY MAT. & EVE.—$1.20 — The THEATRE GUILD presents LAURENCE OLIVIER in William Shakespeare's "HENRY V"

NATIONAL (Scientifically Air Conditioned) NOW PLAYING — PROMPT CURTAIN Mats. 2:30 Eves. 8:30 — "Everyone wants to see 'HARVEY'" — LAST 3 WEEKS! — SEATS NOW ON SALE THRU JUNE 26th — BROCK PEMBERTON presents FRANK FAY in HARVEY — THE PULITZER PRIZE PLAY by MARY CHASE — directed by ANTOINETTE PERRY — MAIL ORDERS ACCEPTED — Enclose Stamped, Self-Addressed Envelope with Check and Give Alternative Dates — EVES.: $1.20, 1.80, 2.40, 3.00, 3.60. MATS.: $1.20, 1.80, 2.40, 3.00 (Tax Incl.) — MATINEES WEDNESDAYS and SATURDAYS

"A MASTERPIECE . . . ON THE LEVEL OF A MIRACLE!" —Jay Carmody, STAR — "A cause for rejoicing . . . a fine, stirring film!" —Coe, POST — "A gripping film" —Schier, TIMES-HERALD — "Tremendous!" —Donnelly, NEWS — M-G-M's The Search — Never before, in the history of the screen, has a film received higher praise than "THE SEARCH" . . You owe it to yourself to see it . . . — 6TH HIT WEEK! The Playhouse 15th ST. & H (ST-8500) — AIR CONDITIONED

4TH AND FINAL WEEK! DIE FLEDERMAUS — LITTLE 9th ST. bet. F & G ME-1326 DOORS OPEN 12:30 P.M. — MAURICE CHEVALIER 'Le Silence est d'Or'

TODAY'S NEIGHBORHOOD MOVIES

WARNER BROS. THEATERS — For Additional Information Phone Theaters Direct or Call REpublic 8880 — Matinee 1 P. M. All Theaters

AMBASSADOR 18th & Col. Rd. N.W. CO. 5595 Mat. 1 P. M. Robert Hutton, Janis Paige, Joyce Reynolds in "WALLFLOWER" 1:30, 3:35, 5:40, 7:40, 9:50.

APOLLO 624 H St. N.E. FR. 5300. Barry Fitzgerald in "NAKED CITY" at 1:00, 3:05, 5:10, 7:15, 9:25.

AVALON 5612 Conn. Ave. N.W. WO. 2600. Irene Dunne, Philip Dorn in "I REMEMBER MAMA" at 1:20, 3:55, 6:35, 9:10.

AVE. GRAND 645 Pa. Ave. S.E. LI. 2406 Boris Karloff, Basil Rathbone in "SON OF FRANKENSTEIN" at 1; 3:10, 5:15, 7:25, 9:35.

BEVERLY 15th & E N.E. LI. 3300 Ray Milland, Charles Laughton in "BIG CLOCK" at 1; 3:05, 5:15, 7:25, 9:40.

CALVERT 2324 Wis. Ave. N.W. WO. 2345. Dick Powell, Signe Hasso in "TO THE ENDS OF THE EARTH," 1; 3:05, 5:15, 7:25, 9:35.

CENTRAL 425 9th St. N.W. ME. 2841 Jon Hall, Victor McLaglen in "SOUTH OF PAGO PAGO" at 1:10, 4:30, 8:00. Ronald Reagan, Eleanor Parker in "VOICE OF THE TURTLE" at 2:35, 5:55, 9:25.

COLONY 4935 Ga. Ave. N.W. GE. 6500 Robert Young, Marguerite Chapman in "RELENTLESS," 1:30, 3:30, 5:30, 7:35, 9:40.

HOME 1230 C St. N.E. TR. 8188 Jeanette MacDonald, Jane Powell in "THREE DARING DAUGHTERS," 2:30, 6:05, 9:35. James Stewart, Marlene Dietrich in "DESTRY RIDES AGAIN," 1:00; 4:30, 8:05.

KENNEDY Kennedy Nr. 4th N.W. RA. 6600 Mat. 1 P. M. Barry Fitzgerald in "NAKED CITY" at 1:00, 3:10, 5:15, 7:25, 9:35.

MAC ARTHUR 4859 MacArthur Blvd. N.W. OR. 4600 Dick Powell, Signe Hasso in "TO THE ENDS OF THE EARTH" at 1:50, 4:20, 6:50, 9:25.

PENN Pa. Ave. at 7th S.E. FR. 5200 Mat. 1 P. M. Ray Milland, Charles Laughton in "BIG CLOCK" at 1:00, 3:05, 5:10, 7:15, 9:25.

SAVOY 3030 14th St. N.W. CO. 4968 Boris Karloff in "SON OF FRANKENSTEIN" at 1:15, 3:15, 5:15, 7:15, 9:20.

SECO 8244 Ga. Ave., Silver Spring SH. 2540 Helmut Dantine in "WHISPERING CITY," 1:25, 4:40, 8:00; Douglas Fairbanks, Jr., in "GREEN HELL," 2:50, 6:10, 9:30.

SHERIDAN Ga. Ave. & Sheridan RA. 2400 Mat. 1 P. M. Irene Dunne, Philip Dorn in "I REMEMBER MAMA" at 1:20, 4:00, 6:40, 9:20.

SILVER Ga. Ave. & Colesville Pike SH. 5500 Irene Dunne, Philip Dorn in "I REMEMBER MAMA" at 1:25, 4:05, 6:45, 9:25.

TAKOMA 4th & Butternut Sts. GE. 4312. Parking Space Robert Young, Maureen O'Hara in "SITTING PRETTY" at 1:40, 3:45, 5:50, 7:55, 10:00.

TIVOLI 14th & Park Rd. N.W. CO. 1800 Mat. 1 P. M. Ray Milland, Charles Laughton in "BIG CLOCK" at 1:00, 3:05, 5:15, 7:25, 9:35.

UPTOWN Conn. Ave. & Newark WO. 5400 Mat. 1 P. M. Ray Milland, Charles Laughton in "BIG CLOCK" at 1:15, 3:20, 5:25, 7:30, 9:40.

YORK Ga. Ave. & Quebec Pl. N.W. RA. 4400. Gregory Peck, Dorothy McGuire in "GENTLEMAN'S AGREEMENT," 1:30, 4:05, 6:40, 9:15.

SIDNEY LUST THEATERS

HIPPODROME N. Y. Ave. at 9th Open 1:45. ME. 9694 Air-Conditioned—"TAWNY PIPIT"

DRIVE-IN On Balt. Pike, 5 min. past U. of Md. TOwer 5800 Open 8:00—Hard-surfaced ramps—no dust, no mud. Today thru Tues.—Humphrey Bogart, Lauren Bacall in "THE BIG SLEEP"—At 9, 11:23.

BETHESDA Wis. Ave. & E.-W. Hwy. WI. 2868-9636 Air-Conditioned — Free Parking — Today, Tomor.—Ray Milland, Charles Laughton in "THE BIG CLOCK"—At 2, 3:50, 5:30, 7:45, 9:40.

MILO Rockville, Md. Rockville 2434 Today, Tomor.—Roy Rogers, "UNDER CALIFORNIA STARS," in color—At 2, 3:54, 5:48, 7:42, 9:36.

KAYWOOD Eastern Ave. Bet. R. I. & Mich. Aves. WA. 5899 Air-Conditioned — Free Parking — Hearing Aids—Today, Tomor. — Ray Milland, Charles Laughton, Maureen O'Sullivan in "THE BIG CLOCK"—At 1, 3:05, 5:15, 7:26, 9:35. Enjoy 7x9-foot large screen television in our lounge!

CAMEO Mt. Rainier, Maryland WA. 9746—Two Hits Air-Conditioned—Today, Tomor. — Dennis O'Keefe in "T-MEN"; also Bing Crosby, Bob Hope, Dorothy Lamour in "ROAD TO RIO"—Last Complete Show 8:18.

HYATTSVILLE Wash.-Balt. Blvd. Hyattsville, Md. Hyatts. 0552 Air - Conditioned — Today, Tomor. — Dick Powell, Signe Hasso, "TO THE ENDS OF THE EARTH"—At 1, 3:15, 5:30, 7:47, 10.

CHEVERLY Defense Highway at Landover Rd. Md. Air-Conditioned—Today, Tomor.—Ray Milland, Charles Laughton, Maureen O'Sullivan in "THE BIG CLOCK"—At 1:33, 3:23, 5:22, 7:35, 9:30.

MARLBORO Upper Marlboro, Md. Marl. 9675 Air-Conditioned — Today, Tomor. — Irene Dunne in "I REMEMBER MAMA"—At 2, 4:20, 6:40, 9:05.

DISTRICT THEATERS — For Information, Call NOrth 2066

HOWARD 620 T St. N.W. Open 12 Noon Marlene Dietrich, John Wayne, "PITTSBURGH" & Douglas Fairbanks, Jr., Joan Bennett, "GREEN HELL."

LINCOLN Opens 12:30 P.M. 1215 U St. N.W. William Elliott, "OLD LOS ANGELES," & Ken Murray's "BILL AND COO."

REPUBLIC Opens 11:15 A.M. 1343 U St. N.W. Spencer Tracy, Katharine Hepburn, Van Johnson, "STATE OF THE UNION."

BOOKER T Opens 12:30 P.M. 1433 U St. N.W. Henry Fonda, Dolores Del Rio "THE FUGITIVE"

LANGSTON Opens 12:45 P. M. 2601 Benning Rd. N.E. Spencer Tracy, Katharine Hepburn, Van Johnson, "STATE OF THE UNION."

CIRCLE 2105 Pa. Ave. N.W. RE. 0184 Ray Milland, Charles Laughton in "THE BIG CLOCK," at 1:25, 3:30, 5:30, 7:35, 9:40.

PALM Cont. Alex. (Del-Ray) OV. 3560 From 6:30 2402 Mt. Vernon Ave. "MAGGIE AND JIGGS IN SOCIETY," plus "JIMMY STEPS OUT." Also 5 Big Cartoons for all.

HISER-BETHESDA 7414 Wisc. Ave. Wisconsin 4848 Air-Conditioned Dick Powell, Signe Hasso in "TO THE ENDS OF THE EARTH," at 1:00, 3:05, 5:15, 7:25, 9:35.

GREENBELT GREENBELT, MD. GR. 2222 June Allyson, Peter Lawford, "GOOD NEWS" (Technicolor). Continuous 1 p. m.

BERNHEIMER'S THEATERS

VILLAGE 1307 Rhode Isl. Ave. N.E. Phone Mich. 9227 "THE BIG CLOCK" Ray Milland, Charles Laughton Matinee at 1 P. M.

NEWTON 12th & Newton Sts. N.E. Phone Mich. 1839 "I REMEMBER MAMA" Irene Dunne, Barbara Bel Geddes Matinee at 1 P. M.

JESSE 18th nr. Rhode Isl. Ave. N.E. Phone DUpont 9861 Double Feature "THE SWORDSMAN" Larry Parks, Ellen Drew "I LOVE TROUBLE" Franchot Tone, Janet Blair Matinee at 1 P. M.

SYLVAN First & R. I. Ave. N.W. Phone NOrth 9689 Double Feature "SLEEP MY LOVE" Claudette Colbert, Don Ameche "THE TENDER YEARS" Joe E. Brown, Noreen Nash Matinee at 1 P. M.

ACADEMY 535 8th St. S.E. LI. 9616 Double Feature "THREE DARING DAUGHTERS" Jeanette MacDonald, Jose Iturbi "SILENT CONFLICT" William Boyd Matinee at 1 P. M.

STANTON 513 C St. N.E. Phone LI. 5347 Double Feature "SAIGON" Alan Ladd, Veronica Lake "BAD MEN OF MISSOURI" Dennis Morgan, Jane Wyman Matinee at 1 P. M.

VERNON 3707 Mt. Vernon Ave. Alexandria, Va. AL. 2424 "THE MIRACLE OF THE BELLS" Fred MacMurray, Valli Matinee at 2 P. M.

K-B THEATERS

APEX 1 to 11 4813 Mass. Ave. N.W. Phone WOodley 4600 Ray Milland, Charles Laughton in "THE BIG CLOCK" At 1:30, 3:35, 5:40, 7:45 9:48 p. m.

ATLAS AT. 8300. 1331 H St. N.E. Open 10:30 A. M. DOUBLE FEATURE PROGRAM Alan Ladd, Veronica Lake in "SAIGON" PLUS FIRST NORTHEAST SHOWING SINGING GOV. JIMMY DAVIS IN "LOUISIANA"

SENATOR Minn. Ave. at Benning Rd. N.E. TR. 2600 Dick Powell in "TO THE ENDS OF THE EARTH" At 1:15, 3:25, 5:30, 7:35, 9:40 p. m.

NAYLOR 28th & Alabama Ave. S.E. C-2 Bus to Door. VI. 4000 Doors Open 12:45 Ray Milland, Charles Laughton in "THE BIG CLOCK" At 1:00, 3:10, 5:10, 7:20, 9:40 p. m.

FAIRLAWN AMUSEMENT CO. THEATERS

ANACOSTIA 1415 Good Hope Road LUdlow 2424 Ray Milland in "THE BIG CLOCK" At 1:20, 3:25, 5:25, 7:30, 9:35.

ATLANTIC Atlantic St. at Nichols Ave. TR. 1000. Dick Powell in "TO THE ENDS OF THE EARTH," at 1:00, 3:05, 5:10, 7:15, 9:20.

CONGRESS 2931 Nichols Ave. S.E. TRinidad 8700 Irene Dunne in "I REMEMBER MAMA," at 1:15, 3:50, 6:25, 9:00.

FAIRLAWN 1342 Good Hope S.E. Lincoln 9193 Double Feature—Maria Montez in "SOUTH OF TAHITI," at 1:00, 3:15, 5:35, 7:55, 10. Tim Holt in "ARIZONA RANGER," at 2:15, 4:35, 6:55, 9:15.

HIGHLAND 3533 Pa. Ave. S.E. ATlantic 7311 Dick Powell in "TO THE ENDS OF THE EARTH," at 1:00, 3:05, 5:10, 7:15, 9:20.

LAUREL Laurel, Maryland Laurel 113 Today Only—Johnny Weissmueller in "TARZAN AND THE MERMAIDS"

Alex.—Arlington, Va. — For Information Call AL. 3000

REED 1723 King St. Hearing Aids Phone ALexandria 3445 Parking Space "STATE OF THE UNION" Spencer Tracy, Katharine Hepburn

VIRGINIA Mt. Vernon Blvd. and First St. AL. 6133 Johnny Weissmueller, Brenda Joyce "TARZAN AND THE MERMAIDS"

RICHMOND 819 King St. Phone ALexandria 9226 "TRAIL OF THE VIGILANTES" Franchot Tone, Andy Devine

CENTRE Fairlington Temple 1000 "TO THE ENDS OF THE EARTH" Dick Powell, Signe Hasso

SHIRLINGTON OVerlook 3000 Parkfairfax "I REMEMBER MAMA" Irene Dunn, Philip Dorn

FAIRFAX Fairfax, Va. Phone 786 "WISTFUL WIDOW OF WAGON GAP," Bud Abbott, Lou Costello, Marjorie Main.

McLEAN McLean, Va. Free Parking John Wayne, "ANGEL AND THE BADMAN." Cartoon and News. Shows at 7 and 9 p. m.

ARLINGTON-FALLS CHURCH, VA. — Information Phone OX. 1139—F. C. 1555

STATE Falls Church, Va. FC. 1555 "LADY FROM SHANGHAI" Rita Hayworth

LEE FA. 1556 East Falls Church, Va. "RELENTLESS" Robert Young, Marguerite Chapman

WILSON 1729 Wilson Blvd. OX. 1480 "LADY FROM SHANGHAI" Rita Hayworth

ASHTON 3166 Wilson Blvd. OX. 1139 "I REMEMBER MAMA," Irene Dunne

ARLINGTON Col. Pike & S. Fillmore St. OX. 2999 "TO THE ENDS OF THE EARTH" Dick Powell, Signe Hasso

BUCKINGHAM Glebe-Persh. Dr. OX. 0444 "TO THE ENDS OF THE EARTH" Dick Powell, Signe Hasso

GLEBE Arlington, Va. OX. 4266 "BIG CLOCK" Ray Milland, Charles Laughton

BYRD 104 SOUTH WAYNE OXford 1726 "ARIZONA," Gary Cooper, Jean Arthur

At Watergate June 16, 17, 18

Chicago Company To Do 4 Operas

LIPTON BUCKLEY D'ANGELO

OPERA is coming to town! After the most opera-less season in recent years, Washington is finally to hear four operas in three nights.

At the Watergate Wednesday, Thursday and Friday, June 16, 17 and 18, the Chicago Opera Company will present Carmen, Cavalleria and Pagliacci, and Madame Butterfly. In no way related to resident companies which made opera great in Chicago from 1915 to 1933, or after the Insull debacle, the company draws upon such Metropolitan Opera names as Martha Lipton and Mary Henderson. Others, known for their singing in San Carlo, Philadelphia-La Scala, and New York Hippodrome companies, will also be heard. Emerson Buckley and Carlo Moresco will conduct.

Lipton will sing the role of Carmen, Henderson that of Nedda, and Elda Ercole, Butterfly. Louisa D'Angelo, new to us, is to appear as Santuzza. Orchestra, costumes, scenery, and the new barge at the Watergate should make three evenings of fun.

THE National Symphony season at the Watergate opens on the Fourth of July, in an all-American concert. Dorothy Maynor will be the soloist, with Howard Mitchell, musical director, conducting.

Washington Missionary College announces a National Institute of Church Music from June 14 through the 18th. Washington musicians Deane Shure and Oliver Beltz will be assisted mightily by David McK. Williams, one of America's outstanding church musicians, and Miss Grace Leeds Darnell, of New York City.

Charlton Meyer, who will shortly leave the Army Band to enjoy a two-year scholarship at Curtis Institute, makes his farewell tonight with the band at the Watergate. He will play the solo role in Gershwin's Rhapsody in Blue."

Notes on students: Roger Alan Pries, 12-year-old pupil of the late Olga Samaroff Stokowski, tonight at 8 p. m., at the Rybier Music Club, 2 Dupont Circle; pupils of Harman Nicodemus this afternoon at 4, 212 Hodges lane, Takoma Park, Md.; pupils of Eva Whitford Lovette at 4 today in American Pen Women studio, 1851 Columbia rd.; pupils of Thelma Stein, Wednesday at 8, in the Musical Art Center, 1325 G st. nw.

WASHINGTON L. D. S. Chapel, 16th and Columbia rd., continues its thrice-weekly organ recitals by Wade Stephens, with a guest appearance this Saturday by Stanley Plummer. These are all at 8 p. m.

The New York Avenue Presbyterian choir and chorus of 150 voices will sing Dvorak's Stabat Mater tonight at 8. Cathreen Carrico, soprano; Audry Prindle, contralto; Marion Whitten, tenor; Earl Thompson, baritone; William Watkins, organist, and a 30-piece orchestra will participate. Charles Dana Beaschler will conduct.

The University of Chicago, famous for many things, includes an alumni recital of music by graduates of its music department in this week's reunion activities.

Hilmar Luckhardt's Sonatina for violin and viola, music for recorded and piano by Louis Palmer, songs by George Covell and Ellis Kohs, and Kohs' "Nightwatch," a dialogue for flute, horn, and kettle drum, will be played and sung by former students of the university's music department.

The Washington Philatelist

Take Care in Procuring Commemorative Stamps

By William M. Stuart

THE FACT that the Postoffice Department is issuing an unusually large number of commemorative stamps does not demonstrate that this is a particularly good time to invest in such issues. As a matter of fact, great care should be taken by those making even small purchases of commemoratives. With so many millions of each issue being printed, the chances are nil for investment. It is always well to lay aside a few sheets for future use, but condition should have first consideration. No mint sheet is a good investment unless carefully laid away and its popularity assured.

Some stamp investors (many of whom are questionable collectors) are reported having started a "Farley" boom and advise investing in these issues. There is no doubt as to the value, and increasing value, of these stamps. The cost of the Farleys to any collector is not prohibitive, and it is doubtful whether heavy sales will ever force this popular stamp to a market price large enough to prevent the average collector from buying.

THE Woodridge Stamp Club meets tomorrow at 8 p. m. in the Recreation Room, 1818 Rhode Island ave. ne. During the summer the club will meet on the first and third Mondays of each month.

Washington Numismatic Society meets tomorrow at 8 p. m. at the United States National Museum, Constitution ave. and 10th st. nw.

Bill H. R. 2859 to regulate the sale of essays or proofs of postage stamps brought quite a gathering of philatelists and dealers to the House Committee on Postoffice and Civil Service on May 26. The Postoffice Department and Bureau of Engraving and Printing opposed the bill in a statement of objections read by Robert E. Fellers of the Division of Stamps. Director Alvin W. Hall of the bureau also opposed the bill, as did Herbert S. Chamberlain. Dealers from New York headed by C. W. Brazer all spoke in favor of its passage. Vincent Domanski, jr., and S. R. Rich spoke for the bill as representing the S. P.A. D. C. Caldwell advocated the bill for the the A. P. S. Postoffice officials expressed doubts as to any favorable report being submitted for the passage of the bill.

The Collectors Club, Branch 5, SPA, met Tuesday evening in Pythian Temple, the usual monthly auction sale of stamps being the feature. Ellery Denison acted as auctioneer. At the meeting on Tuesday nominations will be in order, the election to be held June 29. There will be a speaker at Tuesday's meeting in Pythian Temple, 1012 9th st. nw., and all stamp collectors are invited to attend.

Week's Music Calendar

TODAY

*D. C. Federation of Music Clubs, Junior Division. 4:30 p. m., Barker Hall, YWCA.
Piano works of MacDowell, Schumann, Chopin and Spier; madrigals of Gibbons, Purcell and Arcadelt.

*Gunnar Knudsen, violinist, with Donald Pippin, pianist. 5 p. m., Phillips Gallery.
Handel: Larghetto; Vitali: Chaconne; Mozart: Rondo; Corelli: La Folia; Grieg: Sonata in A Minor; Paganini: Concerto.

*Paul Callaway, organist. 5:15 p. m., Washington Cathedral.
Buxtehude: Prelude and Fugue in F sharp minor; Bach: Canonic Variations on Vom Himmel hoch; Sowerby: Air with Variations; Franck: Finale in B Flat.

*Prudence Thomas, soprano, Beatrice Holland, contralto, with Edna Lee Freund, pianist. 5 p. m., Harmony Hill Farm, Lewinsville.
Songs of Mozart, Rachmaninoff, Leoncavallo, Buzzi-Peccia and others.

*National Presbyterian Church Chancel Choir, Theodore Schaefer, director. 8 p. m., National Gallery of Art.
Copland: In the Beginning; Schutz: Give Ear, O Lord; Palestrina: O Holy Father; Britten: Rejoice in the Lamb.

*U. S. Air Force Band, Maj. George S. Howard, conductor. 8 p. m., Capitol steps.
Works of Hadley, Gould, Grofe, Rossini and others.

*U. S. Army Band, Sergt. Charlton Meyer, pianist, Capt. Hugh Curry, leader. 8:30 p. m., Watergate.
Works of Schubert, Gershwin, Kern, Sousa, Bach and others.

MONDAY

*U. S. Navy Band, Lieut. Comdr. Charles Brendler, conductor. 8 p. m., Capitol steps.
Works of Offenbach, Malneck, Wagner, Bennett and others.

*U. S. Marine Band, Maj. William Santelmann, leader. 8 p. m., Marine Barracks.
Works of Sousa, von Suppe, Herbert and others.

WEDNESDAY

*U. S. Marine Band, Maj. William Santelmann, leader. 8 p. m., Capitol steps.
Works of Lecuona, Coward, Kern, Moussorgsky and others.

THURSDAY

*Opera program, Willa Semple, director. 8:30 p. m., Arts Club.
Excerpts from Xerxes, Don Giovanni, Nozze di Figaro, Forza del Destino, Masked Ball, Trovatore, Manon, Lakme, Boheme, Cavalleria and the Persian Garden.

FRIDAY

*U. S. Army Band, Capt. Hugh Curry, leader. 8 p. m., Capitol steps.
Works of Brahms, Hall, Wood, King and others.

*No admission charge.

Record Player

Robeson Still Has a Great Pair o' Pipes

ROBESON Recital. Paul Robeson, baritone, with Columbia Concert Orchestra. Columbia 732. $4.75.

Paul Robeson, and such titles as "Ol' Man River," "It Ain't Necessarily So" and "I Still Suits Me," will continue to draw listeners as long as people love to hear these songs beautifully and simply sung. This set includes even more familiar ballads, "Sylvia," "Wagon Wheels," "Lindy Lou" and "Ma Curly-Headed Babby."

If the voice is not quite as impressive as it once was, it is still remarkably moving, with a wonderful quality. And after all, it has been used a lot in the last few years, often to say things that took a lot of power.

Khachaturian: Gayne Ballet Suite No. 2. New York Philharmonic under Efrem Kurtz. Columbia 292. $3.35.

Musically worthless. The first suite had what was presentable. This is an attempt to make more sales on the basis of initial success. Fine playing and recording.

PHILIPP: Feux-follets; also, Mompou: Jeunes filles au jardin. Guiomar Novaes, pianist. Columbia 17522-D. $1.

Novaes, to be heard in her first Constitution Hall recital next season, bows gracefully in this disk to her French master, Isidor Philipp. My preference, however, is for the Mompou morsel, which she does in delicious style. Both are well recorded. How about something substantial from this imposing artist?

Delius: Brigg Fair. Royal Philharmonic under Sir Thomas Beecham. Victor 1206. $3.50.

Many years ago Beecham recorded this gem with a less than top-rate orchestra. Now we have a splendid group of players, flawless engineering, perfect reproduction and a haunting performance. Delius happens to be a great favorite of mine. And this piece is a particular joy. Not long enough for some of that padding which occasionally mars Delius, it breathes the most wonderful English air. Beecham knows this as he knows his own hand. What greater beauty can there be than this set?

Wagner: Tannhauser: Blick ich umher; also, O du mein holder Abendstern. Joel Berglund, baritone. Victor 12-0185. $1.25.

Berglund is the finest Wagnerian baritone in my memory since Hans Hermann Nissen. His work makes these often tedious airs move with real poetry. Some Lieder from Berglund would be a treat indeed. This is a fine recording, made in Europe, with Leo Blech conducting an unnamed orchestra.

TSCHAIKOWSKI: Sleeping Beauty. Leopold Stokowski and his orchestra. Victor 1205. $8.50.

For performance, engineering and magnificence of sound, this is one of the greatest recordings I have ever heard. Stokowski has done it again.

By "Stokowski and his orchestra" we are told that Victor gave the conductor the players he wanted from New York's Philharmonic and NBC symphonies, let him experiment with placing the men, with various frequencies, and with other factors governing resonance, echo, etc. The results are superb, and compare with the finest of English Decca.

If Victor continues this sort of thing, and quiets their surfaces down, they will do much to restore to their name the luster which in recent years they have allowed to become badly tarnished.

The music is brilliant in the best Tschaikowski ballet style. Opening with some of the proudest phrases in music, the score, as arranged by Stokowski, ranges through pages of melting beauty. No record collector who rejoices in stunning technical achievement and a great musical performance will fail to buy this set.

Walton: Portsmouth Point Overture. Minneapolis Symphony, Dimitri Mitropoulos, conductor. Columbia 12755. $1.25.

We have long enjoyed this overture. The present recording is good tonally, but to our taste, misses much of the point of the music by being hit over the head by a conductor who thinks every accent must deafen the hearer for the next four beats. In other words, there is more to this music than noise, but Mitropoulos gets mostly noise. Compare it with the HMV disc to see how we think it ought to go.

P. H.

HUME—From Page 1

Books for Musicians

ing. It was consistently excellent."

Reviews of opera from its inception in this country refute that remark. Similar loose-jointed opinions fall on every other page. The book is impressively gotten up and printed, apparently on the basis of paid ads. It's hardly worth investing either time or money in.

Schonberg: Theory of Harmony (Harmonielehre). Translated by D. W. Adams. 329 pp. Philosophical Library. $7.50.

We have long needed a translation of this important text. Adams has excised much of the most difficult philosophy, but the directions, examples, and explanations are included complete. The work is technical and needs no commentary here save that it is a work which every musician might well know in detail.

Schonberg's own foreword, paying tribute to his pupils, among whom the names of Alban Berg and Von Webern stand out, is perfect in its humility and insistence that there are other paths of music than his. The illustrations are clear and excellent, the book fascinating. It is not difficult reading for those who make music.

MANN: Pathetic Symphony, a novel about Tschaikowsky. 346 pp. Allen, Towne and Heath. $3.

Klaus Mann does not possess his father's mighty sense for words nor that beauty of style which made Buddenbrooks, Magic Mountain, and the Joseph trilogy so magnificent.

But no other writer today does, and we should not expect a filial resemblance. This fictionalized account of Tschaikowsky's life seems to me to add one more to that too large list of rather overromanticized and at the same time unnecessarily sensational books about one of Russia's unhappiest geniuses.

Accounts of Tschaikowsky's trip to this country (with the note that the Metropolitan Club in Washington gave a dinner for him on May 16, 1891) are historically interesting, and realistically viewed.

So, too, are the references to Mme. von Meck, and the composer's acquaintances among other musicians of his time. Mann gives an honest light to Tschaikowsky's inevitable reactions to the more attractive men he met. The episodes with young Vladimir (whom the aging composer delighted in calling Bob) go farther than most biographers have up to the present.

The early pages of the book set the scene for later triumphs and trials in fine narrative terms. It is only in the whole tone of the book that one becomes oppressed. Perhaps this is unavoidable when viewing Tschaikowsky, with the ever-present spirit of melancholy.

Soon Extinct?

Gold Digger Can Now Do No Digging

By Aline Mosby

HOLLYWOOD, June 5 (U.P.).—The poor gold digger is liable to become extinct. She can't dig gold any more. There aren't any stage door Johnnies around with gold to dig.

If there are any millionaires in the audience, it's high time they were let in on this. For this shifting of the sands of show biz we have the authority of Zoe Shannon, a leggy, big-eyed creature who migrated out here from Broadway because the saw about the stage door jammed with rich guys turned out to be hooey.

In Hollywood there were supposed to be retired shoebutton manufacturers parked by the studio gates with diamonds in their pockets.

"All a girl finds at stage doors or studio gates now," wails Miss S., "are college kids in hopped up jalopies or eager-beaver Romeos—broke.

"All they want is to get a hamburger and then neck.

"Men just don't seem to want to spend money on a young lady nowadays. Isn't that silly? What good does money do sitting around in an old bank?"

"My mom was in show business. She used to tell me a show was just something to do between dinner at Delmonico's and late supper.

"So I got in the business in New York. Five years ago, in the chorus at the Latin Quarter, I was promised a million things—diamonds to the Empire State Building. The guys always turned out to be broke."

One courtier was kind enough to lend her his Ford so she could drive to the suburbs. Zoe brought back the car with a dented fender. He gave her a bill for the damage.

Zoe figured she was in the wrong town. She wrote a girl friend in Hollywood, Fla., Karen X. Gaylord, who later showed up here as a Goldwyn girl.

"She was working at the Colonial Inn," said Zoe. "She told me not to bother. She said the only millionaires in Florida were there to spend time, not money."

Not Much Help

ZOE pegged a top showgirl part in Warner's "April Showers."

Well, she did meet one rich man here, reflected Miss Shannon. A South American called Macoco. He gave her a dozen orchids before he left town, which isn't much, after all.

"The other girls say I'll be lucky if I get a dandelion from the hometown males. They figure folding money is safer in the bank, I guess. I'm just expensive. If a gentleman takes me out we don't end up at any hamburger joint. I just happen to like fancy places."

We suggested Howard Hughes. He's rich, isn't he? He likes pretty girls, doesn't he?

"Sure," said Zoe. "But he's the only one in circulation. That keeps him pretty busy. I wouldn't have a chance."

You other millionaires ought to do something about this. Mr. Hughes can't carry on alone.

Leaflet Out On Building An Enlarger

A NEW leaflet containing data for camera fans who desire to build their own enlargers was published for free distribution last week by the Eastman Kodak Co.

The pamphlet discusses the basic elements required for the home-built enlarger, including the bellows or camera and lens assembly illumination requirements and methods, negative carriers and other considerations.

It includes valuable charts and tables of magnification and enlarger height for different lenses, and describes in detail the employment of supplementary lenses to give greater magnification.

While the pamphlet does not include detailed instructions for the building of an enlarger, it serves as a valuable guide, and contains a bibliography which may be used to obtain more exact information.

* * *

A new combination lens shade and filter holder in a turret mount for amateur motion-picture cameras was announced last week by Chess-United Co., Inc., of New York.

The combination, contained in one compact unit, furnishes instantaneous interchanging of filters for either black-and-white or color filming.

It holds the EdnaLite ChromA filter to convert indoor color film to outdoor use; the EdnaLite ChromBlue to convert modern outdoor color films to indoor use; the EdnaLite ChromHaze recommended for all outdoor shooting; and, for black-and-white film, a medium yellow filter for correction, and a light red filter for dramatic contrast.

Camera Talk

It's That Shot of a Child That Really Gets 'Em

This cheerful little party, for example, was shot at F/32 and about six feet

By Irving Desfor

HERE'S a true picture story with a moral.

Recently I was at a hospital recovering from an operation. My elderly roommate, Mr. P., was a very sick man who had been through two major operations. He dreaded still another operation and was discouraged. I watched his children visit him and their fruitless efforts to cheer him up. I listened to Mr. P.'s doctor assure him of his eventual recovery IF, and they stressed it often, if he would cooperate and help himself.

But he just lay there silent and depressed.

The next evening among the visitors was a distant cousin. After several unsuccessful attempts to talk with the patient, he casually asked Mr. P.'s daughter Marie how her two little children were. Marie not only told how they were but could show how they were, for it was evident her husband was an amateur photographer. Out came Marie's wallet, out tumbled the family snapshots and around they circled.

Suddenly the forgotten sick man feebly reached for one of the passing photos and fondly glanced at his granddaughter . . . he remembered the occasion on which this had been taken, and managed to say:

". . . Grandpa . . . only one . . . make her smile."

He saw another picture and interest glowed visibly.

"This one . . . surprise for grandma . . . birthday."

At that moment the doctor arrived and watched the scene from the doorway. When he left later he called Marie aside.

"My prescription," he said, "will sound strange. Your husband must take new pictures of the children, and often. You must bring them to your father and discuss them. But I can tell you now—he'll be a well man."

The moral: One picture (the right one) is worth a thousand words of advice.

* * *

SPEAKING of children's pictures, one New York camera store thought of a means of starting proud papas off very early on a photographic career this year. The store is awarding three cameras to the fathers of the first three babies born on Father's Day, June 20.

The fifth international Lititz Springs Photographic Salon will be held from July 4 to 11 at Lititz, Pa., it was announced last week. The event was discontinued after the 1941 salon, and was not held again because of the war.

Four prints may be submitted to the salon by my photographer in the world. Any photographic medium may be used. Closing date is June 23; prints will be judged on June 27.

By The Associated Press

ACROSS

1 Renowned.
11 Coarse hominy.
15 Ten-footed animal.
22 Improve.
23 Persian tentmaker.
24 Issue.
25 Opinoated.
26 Solitary.
27 Placed in the middle.
28 Luzon native.
29 Bag.
30 Black.
32 Consumed.
34 Beetle.
35 Quickly; mus.
37 Preserved fodder crops.
39 Malicious foe.
40 Stockings.
41 Occurrence.
43 Asiatic kingdom.
44 Military student.
45 Coarse cotton drilling.
46 Reposed.
48 Fixed.
49 Alluring woman.
50 Scold.
51 Norse explorer.
53 Disproved.
55 French Revolutionary radical.
56 Supervisor.
60 Compact.
61 Noted Italian city.
62 Permit.
63 Obscure.
64 Water-heating vessels.
66 Operate.
67 Excessive zealotry.
69 Charles Lamb's pseudonym.
71 Desert wind storm.
73 Departing guest.
75 Born.
76 Twilled woolen fabric.
78 Twirled.
79 Den.
81 Plants.
85 Israelite priest.
87 On the briny deep.
89 Relating to an old Norse literary collection.
91 Liquid globule.
92 Daughter of Priam, King of Troy.
96 Bony fish.
98 Keen.
100 Mountain near ancient Troy.
101 Winglike part.
102 Tight.
103 Substance obtained from cork.
105 Fish that yields caviar.
107 Notching.
109 Tropical fruits.
111 Roman cupid.
112 Deduce.
113 St. John's bread.
114 Weep convulsively.
116 Covered stalls.
120 Growing out.
121 More reasonable.
122 Broadbill.
124 Tribunal.
125 Crippled.
126 Mahometan ascetic.
127 Mountain ridges.
129 Smith in the "Ring of the Nibelungs."
130 Devoured.
131 Dumb persons.
132 Flowerless plant.
133 Metric weight unit.
135 Gnawed.
136 Bibliopegist's place of business.
138 Wind instrument.
140 Complement of a latitude.
143 Revolver.
144 Female sheep.
145 Extirpator.
146 Replies.
147 Network.
148 Evening singers.

SOLUTIONS OF LAST WEEK'S PUZZLE

DOWN

1 Corpse.
2 Expressing feeling.
3 Envoys.
4 Shade tree.
5 Prejudice.
6 Registers.
7 Alkaloid found in cusco bark.
8 Football players.
9 Greek letter.
10 Deputies.
11 Lone performances.
12 Chief Theban deity.
13 Chess piece.
14 Exercised control.
15 Modest.
16 Rectify.
17 Jargon.
18 Social insect.
19 Inexcusable.
20 Inactivities.
21 Losses.
31 Babylonian earth god.
33 Hammer head.
36 Go into.
38 Buffoon.
39 Journeyed.
40 Courageous person.
42 Abrupt.
44 Summoning.
45 Ten-year periods.
47 Food regimens.
49 Moro tribesman.
50 Washbowl.
52 Famed Alpine pass.
54 Shape.
55 Derrick boom.
56 Short poems.
57 Evil.
58 Arabian commander.
59 Bulwark.
61 Outcasts.
65 Famed band leader.
67 Peruses.
68 Require.
70 Eras.
72 Numeral.
74 Aged.
77 Absolute superlative.
80 Lariat.
82 Lake port.
83 Extinct bird.
84 Extend across.
86 Foolish.
88 Hector's rescuer.
89 Ireland.
90 Bread morsel.
92 Lamp stands.
93 Transfer of title.
94 Religious pledges.
95 Excavated.
97 Semite.
99 Firm in resisting.
103 Solicitous person.
104 Origins.
106 Manservant.
108 Bird.
109 Expeller.
110 Fly aloft.
113 Sweetened baked dough.
115 Housebreaker.
117 Tax.
118 Tobacco case.
119 Strikers.
121 Sylvan deities.
122 Gentleman.
123 Pompous display.
126 Frenzy.
127 Perceive.
128 Glossy fabric.
131 Apportion.
132 Be vexed.
134 Isinglass.
137 Crowlike bird.
139 Be indebted to.
141 Mined material.
142 Small child.

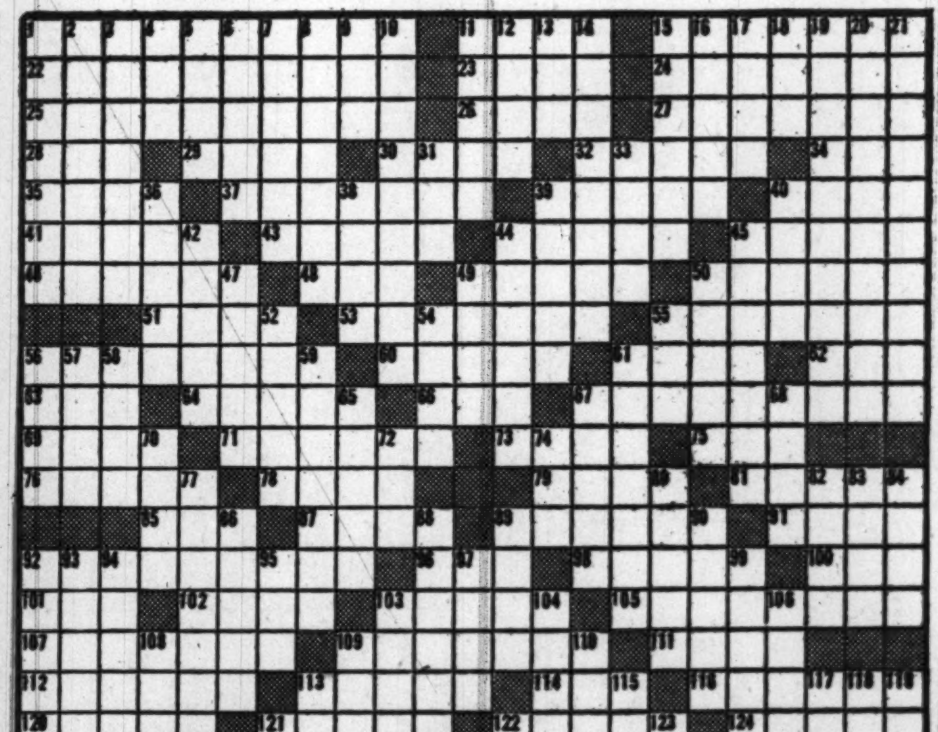

FOR GRADUATION GIVE A CAMERA FROM BRENNER'S
933 Penna. Ave. N.W. RE. 2434
The Complete Photo Dept. Store
TIME PAYMENT PLAN CATALOG FREE
PARKING NEAR REAR ENTRANCE

Stamp and Coin Exchange

OFFERINGS

BARGAIN! 2,000 FOREIGN STAMPS $1. 5,000 $2. AMERICAN STAMP CO., Wilmington A-1514, Del.

25 DIFFERENT GUATEMALA pictorials 10c with approvals. G & G STAMPS, 2560 W. Sonoma St., Napa, California.

LARGE PICTORIALS, AUSTRIA ARTISTS (10) compl., for 10c with approvals. ROSENBAUM CO., Fifth and Liberty, Pittsburgh, Penna.

75 UNSORTED NEWFOUNDLAND 25c. REAL Value. MAYFAIR, Dept. Q., Regal Rd., Toronto 10, Canada.

GERMANY B-200-91, CBI-3, 95 Mint stamps, $5.00, approvals. MASSER, 322 E. 9th St., Brooklyn, N. Y.

A REAL BUY. 110 ALL DIFFERENT U. S. commemoratives. $1.00. CAPITAINE, 514 W. Spring, Appleton, Wis.

GET THAT NEW LOOK! Collect new issues. You can also receive outstanding premiums from our purchase plan. FALLS STAMP AND COIN SHOP, Box 2078WP, Akron 11, Ohio

PUBLICATIONS

FREE CATALOG! BEAUTIFULLY ILLUSTRATED. United States Stamps, Packets, Albums, Supplies. Special offers! HARRIS & CO., 409 Transit Bldg., Boston, Mass.

WHOLESALE

DEALERS ONLY
New Wholesale List on Request
J. & H. STOLOW, 50 W. 46th, N. Y.

WANTED TO BUY

$$ WE NEED COLLECTIONS $$
STAMPS & COINS
Appraised-Held intact for your OK. POSTAGE BOUGHT AT SMALL DISCOUNT. MINT STAMP CO., 276 W. 43, N.Y.C.

AIRMAIL

AIR MAILS OF THE WORLD
[illegible]

LOCAL

Before you buy or sell stamps, see MAURY SWARTZ
930 F St. N.W., Room 409. EX. 1089

CHINA—15 diff. free to new approval applicants. Beginners our specialty. JACKSON STAMP SERVICE, Box 22, College Park, Md.

BRITISH COLONIES Current mint sets to 1/2½c per d. Over 1/23c per shill. Foreign sets 5c to 25c each on approval. IRVING DOWNES, Box 33, Riverdale, Md.

Uyeno's Stamp Shop
1205 Penn. Ave. N.W. Tel. MEt. 9014

CULLEN'S STAMPS & COINS BOUGHT & SOLD
405 Tenth St. N.W. ME. 8817

DAILY AUCTION
Daily inspection 10 A.M. to 6 P.M.
Room 411, FIDELITY, 805 G St. N.W.

WEEKS STAMP SHOP
Albums and Philatelic Supplies.
DAILY STAMP AUCTIONS
1229 N. Y. Ave. N.W., NA. 5236

HOBBY SHOP
We Buy and Sell
Coins—Stamps—Autographs
DI. 1272. 716 17th St. N.W.

DO YOU NEED?
Catalog of the world $7.00
Part II. Europe, Asia, etc. $3.50
Specialized, U. S. catalog $3.50
International Album, part I $9.00
Part II, 1940-1946 .... $8.00
U. S. National album $10.00
American bound $2.00 L.L. $2.50
Modern World album .... [illegible]
Washington Stamp Co.
[illegible]

Two small and inexpensive projection screens with beaded glass surfaces for either motion-picture or color-slide projection were announced last week by the Radiant Manufacturing Corp., of Chicago.

Fuller & d'Albert
Camera Supplies
for 27 Years at
815 10th St. N.W.
National 4791

WASHINGTON MUSICAL INSTITUTE
ANNOUNCES
ROMANO ROMANI
(teacher of Rosa Ponselle)
Available Tuesdays
Beginning June 15th
SUMMER TERM: Faculty includes Louis A. Potter, organ and piano; Edwin N. C. Barnes, music education; Hendrik Essers, violin and viola; Wendell Margrave, composition. Call for appointment with registrar.
Evening Classes. Degree authorized by D. C. Board of Education. Approved for veterans.
1730 Sixteenth St. N.W. DE. 6006

FREE! FREE! FREE!
With This Coupon Only!!
1—5x7 Enlargement
When You Bring Your 6 or 8 Exposure Roll To Be Developed and Printed
At Our Regular Price of 35c
MONDAY ONLY

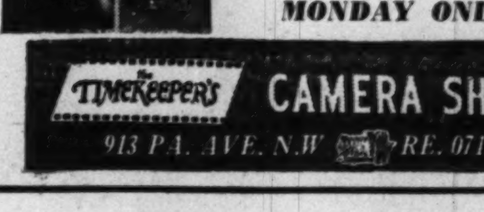

TIMEKEEPER'S CAMERA SHOP
913 PA. AVE. N.W. RE. 0717

TV Having Trouble With Commercials

NEW YORK, June 5 (AP).—The television commercial has advertising agencies in a dither.

They are masters of catchy newspaper layouts, slick magazine ads and radio commercials dripping with praise for the sponsor's product. But television is a new medium that just won't fit into the sure-fire formulas for other forms of advertising.

One thing the advertising executives are pretty well agreed on: The television commercial will have to be different.

The answer, they feel, is neither the radio commercial with pictures nor the billboard wired for sound, although some television commercials now on the air have a strong resemblance to both.

They believe the television commercial will have to be entertaining or absorbing to keep the viewer from getting up to take a smoke or mix a drink during the pause in the program.

Some commercials already on the video screen may indicate the trend.

A tobacco company whose radio commercials are legendary for their hard-hitting, repetitious quality uses a markedly different approach on television. The visual part of the commercial is varied between animated cartoons and live shots. The oral message is slower paced and contains little repetition.

Another tobacco company sponsoring broadcasting of home games of the New York Giants purchased all the advertising space inside the park and removed all signs except its own. Now every shot that includes one of the signs contains a silent message for the sponsor—and no competing product gets a free ride.

There are singing commercials on television, but when the vocalists are pretty girls and you can see them, it makes the commercial easier to take.

CANADIAN radio listeners soon will be able to hear the prices of products advertised over the air—long common practice in this country.

The board of governors of the Canadian Broadcasting Corp. has announced that on September 1 it will lift its ban on the mention of prices in radio advertising.

Stanley Cosgrove of Cincinnati, general manager of the Crosley division of Avco, recently predicted—as have others—that television would bring back vaudeville. The prediction came just before a major oil company scheduled to start June 8 a series of weekly one-hour vaudeville shows over NBC's Eastern television network.

Here's an odd one: At least three major television manufacturers recently have dropped some of their dealers for cutting retail prices below the level set by the manufacturers. On the other hand, a committee of the National Retail Dry Goods Association has complained that retail television prices set by the manufacturers don't give the retail store enough margin to cover his costs and leave any profit.

Rights to show the 24 Alexander Korda British films recently bought by television station WPIX in New York have been obtained by stations in 16 other cities. WPIX is even furnishing the stations regular motion picture trailers to advertise the films in advance.

RCA Takes Marked Note Of Television's Future

NEW YORK, June 5 (AP).—Television was much to the fore at the annual stockholders meeting of RCA. Brig. Gen. David Sarnoff, president, devoted a fifth of his 17-page annual report to that subject alone as "the greatest promise for the future of radio." There were numerous other references to it scattered through the report.

In supplementing his comment that "as the years pass, we shall witness the gradual fusion of sound broadcasting with television," Sarnoff said that at present any company profit derived from television was coming from manufacture of receivers and transmitters. He thought it would be some time before the broadcasting end, as handled by NBC, would be able to balance a two-million-dollar annual operating cost.

After the RCA meeting, NBC said that as a result of signing three more affiliates, it expects to have a 16-station television network operating by the end of the year. Supplementing previous announcements, it explained this hookup would stretch from Boston and Richmond, Va., to St. Paul and St. Louis.

The newest signees were KSD-TV of St. Louis, WWJ-TV of Detroit and WTMJ-TV of Milwaukee.

At present the operating network comprises New York, Philadelphia, Baltimore, Washington and Schenectady, with Richmond and Boston next to come on. Extensions into the Midwest, besides St. Paul, St. Louis, Milwaukee and Detroit, will take in Buffalo, Cleveland, Toledo, Cincinnati and Chicago.

Still the quiz shows flock to the air. Latest additions: Try and Stop Me, with a progressive prize plan, is now on CBS at 9 p. m. Sunday night to replace Corliss Archer; Lucky Partners, a music identification stunt with a phone call angle, is broadcast over MBS . . . Carmen Cavallero's orchestra has been hired as the summer replacement for Date With Judy on NBC for the 13 weeks from June 29.

Butch Jenkins Wants A Ranch—No Acting

MOST small boys know what they want to be when they grow up. It might be supposed that Butch Jenkins, who is adding comedy relief to "The Bride Goes Wild," intends to keep going the way he is until he's a man-sized Hollywood star. But no!

"Rancher."

There you have it from an actor of few words. That's Butch's ambition. When he grows up, he plans to raise things—mostly horses. You can talk to horses and you don't have to kiss 'em.

"I like animals," Butch lets you know, "and that's why I want to be a rancher."

From this, maybe you think he doesn't like pictures.

"I do, if I can make scary ones," he says, "but not those old love things." For the young life of him, ten-year-old Butch can't see how a fellow gets any fun out of putting his arm around a girl. Sissy stuff like that gives him a pain.

Butch admits there have been times when he has contemplated going into the circus business. He already has a pretty good start on a menagerie. He is the proprietor of nineteen white rats, seven black ones, four dogs, five cats, a mocking bird, a sparrow, enough turtles to keep him in soup for the rest of his life, two salamanders and a second-hand monkey.

He had hoped to add to this collection a pair of green garter snakes with which he was associated for his role as the problem child in the "Bride Goes Wild," but parental authority intervened.

"I love snakes," says Butch, "but Mom don't."

The popular young performer started his acting career at the age of four and a half without ever having seen a motion picture. It occurred when Clarence Brown's secretary, an old friend of Butch's mother, told her boss she knew just the boy he was looking for to put in "The Human Comedy" for the role of Ulysses. Director Brown took one squint at Butch, freckles and all, and shouted, "That's Ulysses!" Butch didn't know what the man was talking about, but it marked the beginning of Butch Jenkins, actor.

Copyright, 1948, N. Y. Herald Tribune

Eight Fox Films on Schedule

Eight pictures have been scheduled for production by Twentieth Century-Fox studios within the next two months. Initial film will be "Letter to Three Wives," which goes into production next week. Other productions include the Technicolor "Sand," "Chicken Every Sunday," "The Fan," "Living With Connie," also in Technicolor; an untitled comedy which Fred Kohlmar will produce, an untitled story based on "Heart and Cheeks" and "Yellow Sky," starring Gregory Peck.

'Prize Fools'

A New Gag Backfires on 2 Disk Jocks

By Ruth Constad

NEW YORK, June 5 (U.P.).—The two disk jockeys who offered themselves to the radio audience instead of a refrigerator, an auto or a Piper Cub have decided they were prizes all right—prize fools.

"Oh, my back," groaned Gene Rayburn, who cooked three dozen omelettes, brewed gallons of coffee and mopped all the floors for the lucky listener who "won" him.

"Don't mention the word contest to me again," sighed Dee Finch, who painted the fireplace, scrubbed hundreds of dishes, and waited on table.

It all began, said Finch, when they were indulging in platters and chatter with their radio audience a few weeks ago.

"Everyone has a radio contest," Rayburn said into the mike, "in which they offer thousands of dollars in prizes, so we're going to be different. Send in a thing, any thing, and the winner with the uniquest thing can have us for a day to do his bidding."

Postman Unpleased

HIGHLY pleased, they sat back and waited for entries.

Things began to arrive thick and fast. The postman, who was lugging in weird-shaped packages several times daily, asked sarcastically if they were opening up an tique shop.

The boys still thought their contest was going along fine. They unpacked a chameleon in alcohol, numerous balls with screws in them, a 10-foot pole that a listener wouldn't touch their program with, a live teen-age gal who came in a barrel, and a deodorized skunk.

They put them all in the "thing room" and congratulated each other. More things arrived—a U-shaped candle the boys could burn on both ends, an Easter hat made of wax fruit, bird nests, two beagles and the replica of a new species of bird called the "Finchrayburneous."

Finally the prize-winning entry walked into the studio. It was a husband with a note pinned to his suit, which said he was "Charles Norton."

The note, from his wife, said, "I am sending you the biggest 'thing' that I have around handy. He's had his vitamins, has his lunch money and is to be your servant for the day.

"If you'll turn him loose about 4 p. m. I'm sure he'll wander home safely."

The Winnah!

RAYBURN and Finch had the 25-year-old veteran open packages, tend the skunk, and get their meals. Then they tabbed him the winnah of the "thing" contest.

It was then that they got played dirty. Norton and his pretty wife, Edna, told the boys to report to their apartment and invited 30 guests. They had won the "prize" and intended making the most of it.

The wife, who's been having servant trouble, had the disk jockeys serve breakfast, clean, cook, wash and mop up from dawn to dusk.

"We're sticking to records from now on," said Finch from a couch.

"I'll never look another egg in the face," said Rayburn, who prepared omelets for 32.

See
Yost electronics
—FOR—

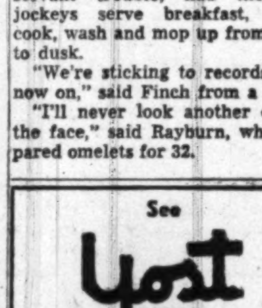

Large 12" Picture, Superb AM & FM Radio and a record player with magnificent tone.
DuMont TELESETS
FACTORY GUARANTEE
SERVICE STATION
7034 Wisc. Ave. WI. 7200

DUMONT
TELEVISION

THE CHATHAM
Unsurpassed FM Radio Reception and Television on All Channels
$445.00 Installation Extra
EASY MONTHLY PAYMENTS
IMMEDIATE DELIVERY
- 12-in. Tube Gives Big Picture With Daylight Brightness.
- Covers All 13 Television Channels.
- Mahogany Cabinet of Beautifully Matched and Contrasting Veneers. Hand Rubbed Piano Finish.
- FM Radio Reception.

Electrical Center
514 10TH STREET N.W. NA. 8972

Choice Listening on the Air Waves

Talks and Discussion

WINX—8:30 a. m. The Methodist Hour. Dr. Thomas B. Mather of Central Methodist Church, Kansas City, Mo., is speaker.

WEAM—1:45 p. m. Senator Russell (D., Ga.) talks to Charles Parmer about "True Freedom Means the Right to Choose One's Associates."

WQQW—2. Harry Zinder, adviser to the Washington representative of the Provisional Government of Israel, speaks on "Jewish Life."

WBCC—3. Discussion of presidential prospects by Hubert A. Schneider, Bainbridge Crist, Harry Slattery and John William Boehne, jr. Moderator is Paul Shinkman.

WMAL—4. John B. Kennedy, speaking on "Should the United States and Russia Sit Down at the Conference Table?"

WINX—7:30. "The Layman and the Law." A discussion by Philip L. Graham, president and publisher of The Washington Post; B. M. McKelway, editor of the Evening Star; Chief Justice Bolitha J. Laws fo the United States District Court; Elmer E. Kayser, dean of university students, George Washington University, and Bryce Rea, jr., Washington attorney.

WRC — 11:05. Henry Wallace presents his platform as a candidate for President.

Music

WQQW—9 a. m. Bach, "The Magnificat." Robert Shaw with the RCA Victor Chorale and Orchestra and Blanche Thebom as soprano soloist.

Marilyn Day will be a guest singer on WRC June 17 when "New Faces of 1948" takes over for the vacationing Burns and Allen

WGAY—10. Music from "Inside U. S. A."

WOL — noon. The Louisville Philharmonic Chorus; 60 voices.

WQQW — noon. Beethoven, Leonora Overture. Concertgebouw Orchestra of Amsterdam under Edouad van Beinum. Also, Mahler, Symphony No. 9. Bruno Walter and the Vienna Philharmonic.

WBCC—4:05. The Montgomery Symphony Orchestra.

WRC — 8. Summer series starts, featuring the Shaw Chorale of 30 voices.

Drama and Variety

WQQW—8:40 a. m. "In the Beginning." Old Testament stories, retold by Sholem Asch. David Niles is narrator.

WWDC—1:25 p. m. Baseball. Chicago at Washington. Two games.

WTOP—2. "You Are There" reenacts the Battle of Hastings.

WINX—2:05. Beatrice Lillie and Harry Richman on records.

WEAM—3. The Hellenic Hour.

WGAY—3:30. Melvyn Douglas in a play based on the life of Franklin D. Roosevelt.

WRC—5. The Ford Theater—"Michael and Mary," by A. A. Milne.

WOL—9:30. "It's a Living" presents people with unusual professions like billboard surgery and stove throwing.

Video Sets Take Twice as Much Juice as Radios

Atlantic City, N. J., June 5 (AP). Engineers figure a television set consumes about twice as much electricity as an ordinary radio.

But the light and power men aren't worrying about it putting a strain on their facilities.

A utility man at the Edison Electric Institute's sixteenth annual meeting explained that:

The lights are out when the television set is on.

The housewife can't use the vacuum cleaner or the electric iron while watching the program.

And most television sets operate outside the peak industrial leads on the power stations.

Lyricist, 13, to Get Tin Pan Alley Aid

Johnstown, Pa., June 5 (AP).—Thirteen-year-old Georgiana Keyser, of R. D. 8, one of the Nation's youngest lyricists, who wrote the words to the song, "I Wish," is about to have her wish come true.

Bob Carleton, composer of the revived "Ja Da," has set Georgianan's words to music and is preparing to plug the song in music circles. Georgiana will receive a percentage of all royalties.

Why Pay the Piper?

MUSIC AND MEDICINE, edited by Dorothy M. Schullian and Max Schoen (Schuman; $6.50).

Music in relation to man's ills, or why the piper is worth paying, is the subject of these 16 essays, whose authors are authorities in medicine or music or both. The sensational claims common in books in this field are missing in these scholarly studies.

WASHINGTON'S JEWISH COMMUNITY ON THE AIR
Listen to
JEWISH LIFE
2 P.M. TODAY
HARRY BRAGER INTERVIEWS
HAROLD RUSSELL
Star, "Best Years of Our Lives"
WQQW Dial 570

EXCESSIVE DRINKING can be conquered
Institutional treatment for only several days is required to eliminate the craving and desire and also to create an aversion to alcohol in all its forms.
Controlled, Operated and Supervised by Licensed Physicians
Write or Call for Free Booklet
GREENHILL INSTITUTE
Phone Day or Night CO. 4754
3145 16th St. N.W., Zone 10

DUPLICATE YOUR OLD RECORDINGS
Surprise the folks with favorite old recording from years back perfectly duplicated.

U. S. RECORDING CO.
1121 VERMONT AVE., N.W.
consultants, manufacturer of electronic equipment

TODAY'S RADIO PROGRAMS

Sunday, June 6 — Eastern Daylight Time

Hour	Min.	WMAL 630	WRC 980	WOL 1260	WINX 1340	WWDC 1450	WTOP 1500
		Sunday Prelude, 6-8:15. Serenade, 8:15 Hour of Power, 8:45. News, 7, 8.	News, 7, 8; Symphony Hall, 7:01; Organ Recital, 8:05; Veterans 8:30. Beattie, 8:45.	News, 8, 8:45. Back to God, 7:30. Faith in Our Time, 8:15. Organ, 8:30. Good News, 8:45.	Mus. Album, 7:05; In Y'r Name, 7:45; David Rose, 8:05. News, 7, 8; Meth. Hour, 8:30.	Sunrise Sym., 6. News 6:30 Liebert 6:45 Musicale, 7. Bible 7:30.	Elder Michaux, 7:30 a. m. Country Journal, 8:30.
9	:00	Coast to Coast	World News	Young People's	News; Uncle Jay	Bible School	CBS World News
	:15	on a Bus	Story to Order	Church	Reads the Comics	Sunday Spirituals	Garden Gate
	:30	Coast to Coast	Wright in School	News	Uncle Jay	Sunday Spirituals	Wash'gton Wives
	:45	on a Bus	Show Pieces	Christian Science	St. Francis Hour	Memorable Music	Labor News
10	:00	Israel Message	Highlights of Bible	Radio Bible Class	News; Music	Spotlight Review	Church of the Air
	:15	Israel Message	(Dr. F. Stamm)	Radio Bible Class	for Sunday	Les Sand	Church of the Air
	:30	Southernaires	Circle Arrow	Voice of Prophecy	Jerry Strong	Spotlight Review	Conv'sation Piece
	:45	Southernaires	Show	Voice of Prophecy	Jerry Strong	Les Sand	T.B.A.
11	:00	Tris Coffin	News; Air Castles	Art Brown	News; Services	Good Gardening	Howard K. Smith
	:15	Bright Land	Ranger Joe	Art Brown	St. John's	Spirituals	As Others See Us
	:30	Hour of Faith	Waltzes	Fourth Presby-	Episcopal	News; Gospel	Salt Lake
	:45	Hour of Faith	Solitaire Time	terian Church	Church	Wings	Tabernacle
12	:00	Texas Jim	News	Louisville Chorus	News Roundup	Bing Crosby	Noontime News
	:15	For'ign Reporter	Emil Cote	Louisville Chorus	Ed. Hart Forum	and Guest	D. C. Dateline
	:30	On Trial	The Eternal Light	Lutheran Hour	Moderns Music	Amateurs of 1948	People's Platform
	:45	On Trial	The Eternal Light	Lutheran Hour	Moderns Music	Amateurs of 1948	People's Platform
1	:00	Am'r'ca's Future	America United	William Shirer	News; Fiesta	Amateurs of 1948	Doorway to Life
	:15	Editor at Home	America United	The Chapel Hour	Fiesta	Amateurs of 1948	Doorway to Life
	:30	Sunday	Chicago Round	Cowtown, U. S. A.	Andre Kostelanetz	Doubleheader	Tell It Again
	:45	Vespers	Table	Cowtown, U. S. A.	Andre Kostelanetz	Baseball	Tell It Again
2	:00	Melod. Moments	RFD America	Showtune Time	News; Vaudeville	Chicago at Wash.	You Are There
	:15	Society Spotlite	RFD America	Showtune Time	Isn't Dead	Chicago at Wash.	You Are There
	:30	Mr. President	RCA Show	Old Fashioned	Eddy Howard	Chicago at Wash.	Joseph C. Harsch
	:45	Mr. President	RCA Show	Revival Hour	Eddy Howard	Chicago at Wash.	Public Opinion
3	:00	John'y Thomps'n	Eddy Howard	Old Fashioned	News; Kaye	Chicago at Wash.	CBS Sym. Orch.
	:15	Fed. Spotlight	Eddy Howard	Revival Hour	Sammy Kaye	Chicago at Wash.	CBS Sym. Orch.
	:30	Sunday	One Man's Family	Juvenile Jury	You Review	Chicago at Wash.	CBS Sym. Orch.
	:45	Serenade	One Man's Family	Juvenile Jury	the Movies	Chicago at Wash.	CBS Sym. Orch.
4	:00	Speak, America	Quiz Kids	House of Mystery	News; Lombardo	Chicago at Wash.	CBS Sym. Orch.
	:15	Think'g Allow'd	Quiz Kids	House of Mystery	Guy Lombardo	Chicago at Wash.	CBS Sym. Orch.
	:30	Milton Cross	World's Most	True Detective	Favorite Story	Chicago at Wash.	Who Done It
	:45	Opera Album	Honored Music	Mysteries	(Ronald Colman)	Chicago at Wash.	Who Done It
5	:00	Personal	The Ford Theater	Under Arrest	News; Children's	Chicago at Wash.	Jay Carmody
	:15	Autograph	Michael and Mary	Under Arrest	Playhouse	Chicago at Wash.	Here's to You
	:30	Counterspy	Michael and Mary	What Makes	Perry Como	News; Spirituals	Carle Comes
	:45	Counterspy	Michael and Mary	You Tick	Perry Como	of the South	Calling
6	:00	Drew Pearson	Catholic Hour	Those Websters	News Roundup	Gospel	Rise Stevens
	:15	Mon. Headlines	Catholic Hour	Those Websters	Bob Wolff, Sports	Tabernacle	Rise Stevens
	:30	Greatest Story	Hollywood	Nick Carter	Meet Your	Sports—Morgan	Jane Froman
	:45	Ever Told	Star Preview	Nick Carter	Congress	News and Names	Jane Froman
7	:00	I Love Advent.	Jack Benny	Sherlock Holmes	News; Piano	Ave Maria Hour	Gene Autry Show
	:15	I Love Advent.	Jack Benny	Sherlock Holmes	Rhapsody	Ave Maria Hour	Gene Autry Show
	:30	Wayne King	Summer Theater	The Front Page	District	Symphony	Blondie
	:45	Wayne King	Summer Theater	(Gabriel Heatter)	Roundtable	of Melody	Blondie
8	:00	Stop the Music	Robert Shaw	Mediation Board	News; Ballroom	Metropolitan	Sam Spade
	:15	Stop the Music	Chorale	Mediation Board	WINX Ballroom	Baptist Church	Sam Spade
	:30	Stop the Music	Fred Allen	Jimmy Fidler	WINX Ballroom	Metropolitan	Man Called
	:45	Stop the Music	Fred Allen	News and Sports	WINX Ballroom	Baptist Church	X; News
9	:00	Walter Winchell	Manhattan Merry	Meet Me at	News; Ballroom	Guest Star	Catch Me
	:15	Louella Parsons	Go Round	Parky's	WINX Ballroom	Here's to Vets	Catch Me
	:30	Superstition	American Album	It's a Living	WINX Ballroom	Naval Reserve	Strike It Rich
	:45	Superstition	American Album	It's a Living	WINX Ballroom	Land Be Bright	Strike It Rich
10	:00	Comedy	Take It, Leave It	Haunting Hour	News; Journey	World Front	Shorty Bell
	:15	Writers	Take It, Leave It	Haunting Hour	Sent. Journey	World Front	Shorty Bell
	:30	Jimmy Fidler	Horace Heidt	Reflections	Sent. Journey	News; Church	Escape
	:45	We Care	Horace Heidt	Reminiscing	Sent. Journey	of God	Escape
11	:00	News	News; Living, '48	Wm. Hillman	World News	Church of God	Headlines, Bylines
	:15	Lee Dayton	Living, 1948	Vet W'ts to Know	Guest Star	Salvation Army	The Newsmakers
	:30	Lee Dayton	Dave Garroway	Dance Music	Starlight	Salvation Army	Ted Steele Orch.
	:45	Lee Dayton	Dave Garroway	Music, News	Serenade	Church in W'dw'd	Ted Steele Orch.

Other Radio, FM, and Television Stations in Washington Area

Daytime Stations

WQQW (570) operates 7 a. m. to 8:30 p. m.
WPIK (730) operates 6 a. m. to 8:30 p. m.
WARL (780) operates 6 a. m. to 8:30 p. m.
WGAY (1050) operates 6 a. m. to 8:30 p. m.
WBCC (1120) operates 6 a. m. to 8:30 p. m.
WEAM (1390) operates 6 a. m. to 8:30 p. m.
WOOK (1590) operates 6 a. m. to 8:30 p. m.

Frequency Modulation

WRC-FM (Channel 230—93.9 mc) Operates 5 a. m. to 1 a. m.
WINX-FM (Channel 249—94.3 mc) Operates 6 a. m. to 1:05 a. m.
WBUZ-FM (Channel 244—96.7 mc) Operates 7 a. m. to midnight.
WASH-FM (Channel 253—98.5 mc) Operates 3:55 to 11:05 p. m.
WWDC-FM (Channel 266—101.1 mc) Operates 7:30 a. m. to 10:30 p. m.
WGAY-FM (Channel 272—102.3 mc) Operates 6:15 a. m. to 9 p. m.
WMAL-FM (Channel 1297—107.3 mc.) Operates 9 a. m. to midnight.

EASTERN DAYLIGHT TIME

WNBW (Channel 4). Music, 7:06. Coming attractions, 7:45. Author Meets Critics, 8. Our Town, 8:30. News, 9:30. Mutiny in the Big House, 9:40.

WTTG (Channel 5). Test pattern, 1. Bob Wolff, 1:10. Baseball, 1:25. Bill Brundige, 6. Concert Hall, 6:15. Films, 6:45. Amateur Hour, 7.

WMAL-TV (Channel 7). Test pattern, 1:30-2. Bathing Beauties and Motorboat Races from Maryland Yacht Club, 2-4:30. Test pattern, 5:30-6. Scrapbook Jr., 6. Bert Lytel, 6:30. Films, 7. The Playhouse, 8.

OTHER STATIONS

WFMD (930) Operates 5 a. m. to midnight.
WCHV (1240) Operates 6:35 a. m. to midnight.
WEPM (1340) Operates 7 a. m. to midnight.
WINC (1400) operates 6:30 a. m. to midnight.

ADVERTISEMENT
Neuritis Pains
For quick, delightfully comforting help for aches and pains of Rheumatism, Arthritis, Neuritis, Lumbago, Sciatica, or Neuralgia try Romind. A pleasant tasteless medicine that works through the blood. First dose usually starts alleviating pain so you can work, enjoy life and sleep more comfortably. Get Romind at druggist today. Satisfaction or money back guaranteed.

Ted Lewis
"JUST Wonderful FOOD"
MAINE LOBSTERS—CHOICE STEAKS
Complete Dinner $1.35 up
2655 Conn. Ave. • HO. 3222

JACK BLANK SAYS
SEE
ARCADE PONTIAC CO.
Washington's Largest Pontiac Dealer
AAA EXPERT SERVICE
1437 Irving St. N.W. • AD. 8500
Any Service • For Any Car

'It's a mystery'..
The famous mystery dinner and the Little French Dinner Served Every Day Including Sunday at
NORMANDY FARM
WI. 9421
Potomac, Md.
Cocktails
The only branch is
WATERGATE INN
Marjory Hendricks, Owner

ADVERTISEMENT
ASTHMA
Don't let coughing, sneezing, choking, recurring attacks of Bronchial Asthma ruin sleep and energy another day without trying Mendaco. This great internal medicine is tasteless and taken exactly as directed works thru the blood, thus reaching the bronchial tubes and lungs. Usually starts helping nature immediately to remove thick, sticky mucus, thus alleviating coughing and promoting freer breathing and more refreshing sleep. Get Mendaco from your druggist today. Money back guaranteed unless completely satisfied.

EDUCATIONAL DIRECTORY

Schools interested in advertising in this directory are requested to call The Post School Department, NAtional 4200, Extension 212, regarding rates

Accountancy

BENJAMIN FRANKLIN UNIVERSITY — 1100 Sixteenth St. N.W. at L
Two-year day or three-year evening program leads to B. C. S. degree . . . offers specific training for accounting and auditing positions . . . furnishes a basis for advancement to executive posts requiring knowledge of accounting, law, finance and taxation . . . prepares for C. P. A. examinations. One-year postgraduate course leads to M. C. S. degree. Pace curriculum. Co-educational. Ask for 41st Year Book. Applications now being received for September day and evening classes. Additional space enables us to accommodate non-veterans as well as veterans.

STRAYER COLLEGE OF ACCOUNTANCY — 13th & F Sts. NAtional 1748
Graduates of STRAYER make excellent records in C.P.A. examinations. Other employment objectives: Public accounting, government service as accountant or auditor, corporation accountant or executive, business owner-manager.
Degrees conferred: B.C.S. (Bachelor of Commercial Science) for completing 2-year day or 3-year evening course; M.C.S. for completing 1-year graduate course, including C.P.A. Preparation.
Approved for VETERANS. Request catalog and application blank. Apply now for admission to fall classes scheduled September 8 and 21.

Art

ABBOTT ART SCHOOL — 2013 "Eye" St. N.W. (North side of park) NAtional 8054
Commercial and Fashion Illustrations, Interior Design and Decoration; Design for Textiles, Oil and Water Color Painting. Day, Evening and Saturday Adult Classes. Registrations Now Being Accepted.

COLUMBIA SCHOOL OF COMMERCIAL ART — DAY EVENING
Drawing Equipment Furnished. General Commercial Art, Cartooning and Caricaturing. Commercial Illustrating, Fashion Illustrating, Interior Decorating, Architectural and Landscape Rendering. Start now. Send for catalog COLUMBIA "TECH." Est. 35 years. 1239 Vermont Avenue N.W., at N St. bet. 13th and 14th Sts. ME. 3626. FREE EMPLOYMENT SERVICE. AIR CONDITIONING. Approved for GI training.

NATIONAL ART SCHOOL, 34th Yr. — 2027 Mass. Ave. N.W. HO. 4255
SUMMER OUTDOOR SKETCH AND PAINTING CLASSES, June 1 to Aug 15. Day and evening classes. Fine art—advertising arts—interior decoration—fashion illustration—costume design—Jr. Saturday morning classes. Approved for veterans. Catalogue on request.

Broadcasting

NATIONAL ACADEMY OF BROADCASTING, Inc.
3338 16th St. N.W. DE. 5580 ENROLL NOW.

Business and Secretarial

BOYD CIVIL SERVICE SCHOOL — 1333 F St. NA. 2340
CIVIL SERVICE SPECIALISTS. Resident and Home Study Courses.

BOYD SCHOOL OF COMMERCE — 1333 F St. (Opp. Capitol Theater) NA. 2340
REFRESHER and INTENSIVE Beginners courses in SHORTHAND, Typewriting, comptometer, all electric calculators. Vocabulary building, English, Bookkeeping, Accounting. SAVE ½ to ⅓ usual time. SMALL classes, RAPID progress. Accredited. Est. 26 years. Positions GUARANTEED Graduates of complete courses. Day-evening sessions. APPROVED "G. I." SCHOOL for Veterans' training. Director is a veteran himself. NEW classes starting. Register EARLY.

STANFIELD SECRETARIAL SCHOOL — 4th Flr. 710 14th St. District 1107
Shorthand and Reporting Courses, GI Approved. Dictation all speeds.

STRAYER COLLEGE OF SECRETARIAL TRAINING
Apply in advance for admission to classes beginning on Monday, June 7, day and evening classes.
Students may enroll as beginners in shorthand and typewriting for review or refresher training, or for dictation and transcription.
Ask for Summer School Bulletin telling about a special, intensive 8-week day course in shorthand and typewriting.
Diplomas are awarded and courses are approved for Veterans. Registration office open day and evening. Thirteenth and F Streets. Na. 1748.

THE WASHINGTON SCHOOL FOR SECRETARIES
A Select School of Business Training
Courses Approved for Veterans
National Press Bldg. — DIstrict 2480

Ceramics

BOOTS GROVES STUDIO OF CERAMICS — OVerlook 3266
Now located in historic old Jockey Club of Alexandria. Virginians now have a convenient place to learn Ceramics. Enrollment for summer classes June 1st. Call OV. 3266 or visit 814 Franklin Street in Alexandria.

WINTHROP SCHOOL OF CERAMICS — 2012 K St. N.W. NA. 5297
WINTHROP CERAMIC STUDIO
Register now for classes in Pottery and Metalcraft Enameling. Complete Potter's supply service for schools, hobbyists and studio potter. Kiln firing.

Counseling

CAMP, CLIFTON & ASSOCIATES
PERSONNEL CONSULTANTS. 1621 Conn. Ave. N.W. AD. 4890
JOB COUNSELING. EDUCATIONAL & VOCATIONAL GUIDANCE.
Aptitude Testing. Career Clinics.

Drafting

COLUMBIA SCHOOL of DRAFTING — 1239 Vermont Ave. N.W. at N St. bet. 13th & 14th
All branches of Drafting, including Mechanical, Architectural, Patent, Topographic, Aircraft, Statistical, Electrical, Sheet Metal. Hundreds of graduates in Gov't., municipal and private positions. Day and Evening Classes. EMPLOYMENT SERVICE. Catalogue. Start Now. COLUMBIA Tech (Est. 35 years). Drafting Equipment Furnished. ME. 3626. AIR CONDITIONING. Approved for GI training.

High School Courses

EMERSON INSTITUTE — 1324 18th St. N.W. DEcatur 6551
College preparatory and high school subjects. Day and evening classes. Approved for veterans.

Knitting—Handcraft

New York School of Knitting & Handcraft — 618 12th St. N.W. RE. 2735
Sonna Noble, Director. Learn to be an instructress . . . Knitting, Crocheting, Rugmaking, Needle-painting and Weaving. Complete courses. Student discount on all supplies. Classes forming. Register now.

Languages

BERLITZ SCHOOL OF LANGUAGES — 839 17th St. N.W. NAt. 0270
Est. 1878—French, Spanish, German or any other language.
APPROVED FOR G.I. VETERANS TRAINING
THERE is a BERLITZ SCHOOL in EVERY LEADING CITY of the WORLD

GOOD NEIGHBOR SCHOOL of LANGUAGES — 922 17th St. N.W.
SPANISH, FRENCH, RUSSIAN, GERMAN, ITALIAN, PORTUGUESE open to Veterans under the G. I. Bill of Rights—Classes limited to 4 students. Native teachers. Classes starting now. Phone REpublic 2943.

INST. OF SLAVIC & E. EUROP. STUDIES — 1329 18th St. N.W. DU. 2405
LANGUAGES: ALBANIAN, ARABIC, ARMENIAN, AZERBAIJAN, BULGARIAN, CZECH, FINNISH, GREEK, HUNGARIAN, LATVIAN, PERSIAN, POLISH, ROMANIAN, RUSSIAN, SERBO-CROATIAN, SLAVONIC, SLOVAK, TURKISH, UKRAINIAN & others. LINGUISTICS, CIVILIZATION. Work toward Diploma of Learned Specialist or Professional Certificate. All languages approved for training under G. I. Bill.

Machine Shorthand

STENOTYPE INSTITUTE — Albee Building NAtional 8320
Featuring THE STENOGRAPH, the world's smallest shorthand machine. MACHINE SHORTHAND is a profession. Learn to write 150 to 250 words per minute. Also approved for Veterans under G. I. Bill, new machine included. Register now. New classes, day school June 7 and 21; night school June 8 and 21.

TEMPLE SECRETARIAL SCHOOL — 1420 K Street N.W. NA. 3258
Beginners' Classes in Machine Shorthand. THE STENOGRAPH. NEW EASY METHOD. Day and night school. Continuous Classes in review and dictation. Approved for Veterans' Training.

Mathematics

EMERSON INSTITUTE — 1324 18th St. N.W. DEcatur 6551
Advanced high school and junior college mathematics: Algebra, geometry, trigonometry, slide rule and logarithms and calculus. Day and evening classes; approved for veterans

Personality Development

AGNES McCALL PARKER SCHOOL — 1150 Connecticut Ave. 14th Successful Year
(Air Conditioned). APPROVED FOR VETERANS AND PAYABLE UNDER GI BILL—CONTINUOUS SCHOOL YEAR. Self-confidence, poise, ethics, manners, conversation, voice, diction, grammar, public speaking. Voice-recording. Enroll now. Call in person, or telephone ME. 3299.

Photography

NATIONAL SCHOOL OF PHOTOGRAPHY
Photographic Training. Color: Black & White. Approved for Veterans Training. 922 Burlington Ave., Silver Spring, Md. SH. 4222

Private Schools—Summer Camps

WASHINGTON SCHOOLS ASSOCIATION — 814 18th St. N.W. RE. 1735
PARENTS: You are invited to consult us concerning boarding schools and summer camps. Free information on Military, Preparatory, Church Schools and Junior Colleges in the Eastern and Southern States. Fall registrations necessary now. Our recommendations are based on personal visits to schools.

Professional Short Story Writing

MONEYWAY STUDIOS of SHORT-STORY WRITING
Lewis Lofton Moneyway A.M., Director
912 19[illegible] — Pamphlet on Request — NA. 8092
Professional [illegible], stimulating, thorough, with emphasis on salability. Discussion [illegible]. Personal conferences. Manuscripts criticised. 25th year begins Oct[illegible] 1—make reservations now.

Radio-Electronics

CAPITOL RADIO ENGINEERING INSTITUTE
Now offers evening and day classes in RADIO-ELECTRONICS ENGINEERING. Day classes [illegible] BROADCAST & TELEVISION ENGINEERING, BROADCAST & TELEVISION SERVICING. Students may enter at anytime when openings are available. Training available to WAR VETERANS under "G. I." Bill. Visit or phone the school for complete details. Ask for Mr. Mahoney.
16th and Park Road N.W. — Telephone [illegible]

'Zeal for Democracy'

Schools Progress In 'Americanism'

By Davis Taylor Marke

AMERICA'S schools are using a variety of projects to instill "zeal for American democracy" in students.

A survey of the United States Office of Education shows what has been happening since the Federal agency, on order of Commissioner John W. Studebaker, early this year launched a program to give young people clear understanding of essential elements in the American way of life.

Most States already have laws making ZAD the legal duty of teachers to promote in the minds of youth the ideals and principles of American democracy. On the elementary and secondary school levels special classroom units of the social studies have been given over to the program. In Tulsa, Okla., for example, the senior high school course in American history now includes a unit called "the American dream," dealing primarily with the American ideal of equal opportunity.

Twelfth-grade pupils in Des Moines, Iowa, study "democracy and its competitors," which contrasts the principles of democracy with those of communism and fascism.

Key Questions

CLEVELAND, OHIO, pupils study a unit called "the struggle for personal and political liberty." They consider such questions as: Are the liberties provided in the Constitution threatened today? Are the constitutional guarantees of certain liberties ever used to secure unfair advantages? Are the people who demand personal liberties for themselves always willing to extend the same liberties to others?

In Quincy, Mass., schools are using comics to teach the advantages of the democratic pattern of living by the study of "life in your own home town." Cooperating in the program are the Quincy schools, the Quincy Chamber of Commerce and the Quincy Patriot Ledger, the city's newspaper.

In Nebraska, State Superintendent of Public Instruction Wayne O. Reed has enlisted the support of the home, the church, the press, civic groups, veterans' organizations and youth agencies for the ZAD program.

In Garden City, N. Y., and San Diego, Calif., county-wide meetings of representatives from secondary schools were held to develop individual school programs for a more dynamic approach to American democracy.

Results of Survey

HENRY H. ARMSBY, specialist for engineering education, higher education division, Office of Education, writing in "Higher Education," a semi-monthly publication of the Office of Education, digests statements received from 180 colleges and universities outlining activities intended to contribute to training in democratic ideals and practices.

He shows that:

1. Thirty-two institutions report recent curriculum revisions designed to make education for democratic living more effective. Sixteen others have such revisions under consideration.

2. Fourteen institutions are making specific efforts to improve the effectiveness of teaching courses contributing to a zeal for democracy. Seventy-five institutions have new courses in operation. Six others are considering new courses.

3. Seventy-five institutions are operating various types of forums, some of which are inter-racial, 19 others describe organizations such as international relations clubs and model United Nations programs.

4. Ninety-six institutions describe programs for giving students experience in the practice of democratic principles and procedures through the conduct of student activities and student government.

5. Thirty-two institutions report a variety of other activities to promote the ZAD program.

Textbook publishers have joined the effort to further the ZAD program. Stanford University Press, for example, has undertaken the preparation of a series of books describing the "American way of life." They are scheduled to be published next year.

The program has been indorsed by the Citizens Federal Committee on Education, the National Council of Chief State School Officers, the National Association of Magazine Publishers, the American Newspaper Publishers Association, the National Association of Broadcasters, high-school principals, city and county superintendents, city boards of education and parent-teacher associations.

By The Associated Press

Shawn Opening School Of Dance Instruction

New York, June 5 (AP).—"The quality of the dance instruction in most of our country is unbelievably bad. It's anatomically, not to say artistically, criminal."

That's the way Ted Shawn feels, and he's doing something about it. Born "just after the Civil War," he says ruefully, he started out to be a Methodist minister, but caught diphtheria, which crippled him from the waist down. While recovering, he decided he would give up the church career.

After some theater work in Denver, he turned to the dance, and on the first day of 1914 began his first tour with his own company. A year later he and Ruth St. Denis organized Denishawn, a dance company and school, and there was one year when they advertised a "university of the dance."

That university, with Shawn as director, opens this month at Jacob's Pillow, near Lee, Mass. There will be 12 weeks for students enrolled from all over the United States and Canada, and within that period up to 10 weeks of public performances.

Besides Shawn, instructors will be Alexandra Danilova, Frederic Franklin, Natalie Krassovska, Nikita Talin, Ruthanna Boris and others from the Ballet Russe de Monte Carlo. Mme. La Meri will have charge of ethnologic forms, Myra Kinch of modern, Shawn of "American," and there will be other departments.

Shawn bought his 150-acre place at Jacob's Pillow in 1930. Work at Springfield College was followed by a project to interest the general public in the dance . . . Shawn still recalls a bit painfully his early days when people said of him: "Shawn's all right, even though he is a dancer."

At Jacob's Pillow, where he himself worked on parking lot, septic tank, water tower and so on, he can house 88 persons, but with the staff he has room for about 50 pupils. Before the war his pupils were all men; during the war, he taught women; now it's about half and half.

Deems Taylor to Adapt Puccini for New Musical

New York, June 5 (U.P.).—Milton I. Shubert has commissioned Deems Taylor, composer and music commentator, to adapt some of the opera scores of Giacomo Puccini for use in an operetta based on the Italian composer's career.

Shubert got a license more than a year ago from the Office of Alien Property and the Department of Justice to use the Puccini music, which had been seized as an Italian asset when this country was at war with Italy. There were protests at the time from the composer's heirs and from prominent musical figures, who didn't fancy such notable music being monkeyed with so it would fit into a Broadway show.

Shubert plans a fall production.

One of the Theater Guild's important projects for next fall has undergone a thorough change of plans which will find Alfred Lunt and Lynn Fontanne taking over a play intended for Helen Hayes.

The play is "Speak to Me of Love," adapted by S. N. Behrman from the French original of Marcel Achard. It had a title that was translated literally as "Next to My Blonde."

Miss Hayes was announced for the leading role several months ago. Then a plan went through for her to go to London this summer and appear in Tennessee Williams' "The Glass Menagerie." That caused some uncertainty as to just when she could get back here and besides, the Guild was having trouble finding a leading man for her. So, the whole thing was solved by assigning the play to the Lunts and promising Miss Hayes another vehicle when she comes back.

The Lunts have just closed a season-long tour in their great success, Terence Rattigan's "O Mistress Mine," in Seattle and have gone to their farm home at Genesee Depot, Wis. Lunt was ill during the final weeks of the **tour and he will spend the summer getting into shape.**

'Heard' at Gallaudet

'Hail to Thee'—and Not a Sound

"Let Freedom Ring" is what these graduates of Gallaudet College here are spelling out in sign language. The girls are, from left, Mary Dallas Herrold, West Alexandria, Pa., Jean Folsom of Washington, and Virginia Ward of Mountain View, Ark.

By Clarke Beach

TWENTY-EIGHT young men and women who have never heard a word their professors said are among the first college folk to get their degrees this spring.

Although totally deaf, the Gallaudet College class can "sing" its alma mater song in rhythmical gestures and with hands and lips give a silent but spirited cheer for the old school.

Gallaudet, a United States Government institution, is the only college for the deaf in the world.

Many of its students have never heard a sound and the rest have had no usable hearing for years. Doctors have no hope that either hearing aids or medical treatment will ever open their ears.

These young people, now that they've won their sheepskins, seem confident that, like the other 700 living alumni of Gallaudet, they will make their way as teachers, dentists, printers, artists, writers, draftsmen, businessmen. Some have been accepted for graduate study in ordinary universities.

Their campus is a large elm-shaded tract within walking distance of the Capitol, called Kendall Green. Congress established the college in 1864, and Abraham Lincoln signed the Enabling Act.

One of Four

GALLAUDET is one of only four institutions of higher learning supported wholly or primarily by the Federal Government. The others are West Point, Annapolis and Howard University.

The school is strong on athletics of almost every kind. In football and basketball it has hung up many a trophy. Turning their deafness to good use, the players often baffle their opponents by carrying on a steady chatter in sign language.

The students put on about four plays a year—all done with signs and lip movements. The students are trained to make their signs clear and graceful. Artful signing has something of the pleasant effect of a ballet.

Boris Karloff and the producers of "Arsenic and Old Lace" were so impressed with a Gallaudet performance of that play a few years ago that they took the players to New York and had them perform it one Sunday afternoon. That was believed the first time the deaf had ever performed a play on Broadway.

There is as much dancing and jitter-bugging on Kendall Green as at any college. An orchestra always plays at dances. Dancers feel the vibration on a wooden floor.

Most Can Speak

NEARLY all the students are able to speak a little, and many can talk very well. But, according to Gallaudet teachers, speaking is completely artificial to a deaf person, mastered by dint of long, gruelling training. He loses the ability to talk if he doesn't keep in constant practice.

Students are urged to speak as much as they can. Among the youngsters in the primary grades at Kendall School, part of the same institution, no signing is permitted in class.

Many teachers of the deaf insist that deaf students should never be permitted to use signs. The idea is that if they depend on signs they will never learn to speak and will be isolated from society as "deaf and dumb people."

Students are never given any instruction in sign language. They pick it up as naturally as a bird learns to fly. They continually invent signs such as nicknames. Everybody has a nickname, expressed in a single sign, meaning "Big Nose," "Shorty" or "Angel Face."

They swear and tell jokes in the sign language. They smile a great deal and you see laughter in their faces. Their teachers say they have no different psychological complexes from other young persons.

By The Associated Press

French Summer Class For Children Slated

A summer school conducted entirely in French will be held at Maret School, 2118 Kalorama rd., from June 14 through August 6. Classes will be held for both girls and boys of 6-12, and for high school girls, and enrollments may be made for two, four, six or eight weeks.

The program, directed by Miss Elisabeth Marechal, will stress French conversation and encourage pupils to speak and understand French. Individualized instruction will be provided for beginners as well as for those who have previously studied French.

To Play 'The Heiress'

On Monday the role of the heroine in "The Heiress" will be taken over by Beatrice Straight. Wendy Hiller, who created the role, is returning to her home in England. The producers hope to keep the play in New York during the summer, then start it on a national tour in the fall.

U. of Virginia Research Unit Starting Anew

CHARLOTTESVILLE, VA., June 5.—The Institute for Research in the Social Sciences at the University of Virginia is resuming its prewar studies of human relationships under the directorship of Dr. Wilson Gee. Financial grants-in-aid will enable six social scientists on the faculty to complete research and prepare their projects.

GEE

During its 22-year history, the institute has authorized 56 projects in the social sciences and has published 30 volumes.

Through institute publications, Virginia's leaders in government, business and other endeavor have been supplied special economic, sociological and historical studies on the Old Dominion.

The six studies newly authorized include American and foreign topics—a biography of Henry Clay, a study of modern French political ideologies, an analysis of the Korean situation, among others.

Harvard to Boost Its Room Rent

Cambridge, Mass. June 5.—An increase in room rentals in the undergraduate houses and dormitories at Harvard University was announced last week by Paul H. Buck, provost. The change will become effective next fall.

During the last two years, Buck said, every possible economy was made to prevent such an increase, but the continuous rise in operating and maintenance costs has made the increase necessary. It is the first substantial rise in room rents. For most students the increase will mean an additional cost of from $15 to $40 a term, depending on the type of suite.

Jessica Tandy Winner

Jessica Tandy of "A Streetcar Named Desire" has won the award of the Twelfth Night Club for "the most distinguished performance of 1947-48" by an actress. The club is made up of actresses and the winner is determined by ballot.

The WASHINGTON SCHOOL FOR SECRETARIES
Classes Starting . . . . JUNE 7 JUNE 28 JULY 12
For College Students
SPECIAL SUMMER COURSES
(Shorthand and Typewriting Only)
CAREER COURSES
For Young Women
COMPLETE SECRETARIAL COURSE
(Catalog on request)
For Young Men
PROFESSIONAL TRAINING FOR BUSINESS
(Descriptive Folder on request)
District 2480
National Press Bldg. 14th and F Streets

PHOTOGRAPHY
PHOTOGRAPHIC TRAINING
Color—Black & White
Approved for Veterans Training
National School of Photography
922 Burlington Ave
Silver Spring, Md.
Telephone SHepherd 4232

Maret School
2118 Kalorama Road
SUMMER SCHOOL IN FRENCH
for boys and girls, 4-13, and high school girls
JUNE 14–AUGUST 6, 1948
Native French Teachers—French conversation stressed
Enrollments accepted for 2, 4, 6 or 8 weeks
For information call NOrth 2096

Machine Shorthand
Learn to write 150 to 250 words per minute
DAY SCHOOL: Classes start June 7 and 21
NIGHT SCHOOL: June 8 and 21
Approved for Veterans under G. I. Bill
(New Stenograph included)
The School With International Prestige
Stenotype Institute
ALBEE BUILDING, 1426 G St. N.W. NAtional 8320

Apply Now—Fall Classes

DAY
September 8
EVENING
September 21
Approved for Veterans
Business Administration with an accounting major, and Accounting courses. B.C.S. and M.C.S. degrees are conferred.
Objectives: Public Accounting, C.P.A., government accounting and auditing, corporation accountant or executive, business owner-manager.
Request Catalogue and Application Blank
Strayer College of Accountancy
13th and F Streets, Washington 5, D. C. NA. 1748

Inst. of Slavic & E. Europ. Studies
1329 18th St. N.W. DU. 2405
HUNGARIAN
Other Languages See Educ. Directory Below
Approved for Veterans

Inst. of Slavic & E. Europ. Studies
1329 18th St. N.W. DU. 2405
RUSSIAN
OTHER LANGUAGES See Ed. Directory
Approved for Veterans.

Inst. of Slavic & E. Europ. Studies
1329 18th St. N.W. DU. 2405
FINNISH
OTHER LANGUAGES see Educ. Directory.
Approved for Veterans

SUMMER CLASSES
June 7 and 21
A special 8-week intensive day course in Shorthand and Typewriting recommended for high school graduates and college students.
Classes for beginners, review and refresher training, dictation and transcription.
Strayer graduates are preferred applicants and make excellent records in competitive examinations. Approved diplomas are awarded.
Request a Copy of the Summer School Bulletin
COLLEGE OF SECRETARIAL TRAINING
STRAYER
13th and F Streets
APPROVED TRAINING FOR GI VETERANS
NA. 1748

Summer Session:
Registration Now Open
THE NATIONAL UNIVERSITY SCHOOL OF LAW
June 7 through August 27, 1948
Courses are offered for beginning and advanced students in Judicial Remedies, Agency, D. C. Practice, and Estate Planning, leading to degree of LL.B. Co-educational. V. A. approval. Convenient downtown location. Evening classes.
1225 NEW YORK AVE., N.W.
NAtional 3480

FORK UNION MILITARY ACADEMY
Special emphasis upon personality development, building character and initiative. Ideal location in heart of Virginia. Fully accredited. Highest standards. Small classes. R.O.T.C. Highest Gov't rating. All athletics. Two gymnasiums. Separate Junior School. Ages 6-18. Students from 30 States. Summer School. 51st year. Catalogue address, Dr. J. C. Wicker, Box Fork Union, Virginia. 89.

Randolph-Macon
ACADEMY, Front Royal, Va.
Military Accredited—57th Year
In Beautiful Shenandoah Valley at northern entrance to Skyline Drive. Prepares boys for college or business. Modern fireproof dormitory includes class rooms and swimming pool. Gymnasium. Visitors welcome. 68 miles from Washington, D. C. Early application advisable. For catalogue and folder address: Colonel John C. Boggs, Prin., Box P, Front Royal, Va.

LONGWOOD ACCREDITED BOYS' SCHOOL
Prepares for Annapolis, West Point, All Colleges Grades 7-12. Small classes. 260 acres suburban Washington. Later-life sports; golf, tennis, 195 ft. swimming pool. Interschool sports. Finest of everything for the physical and mental improvements of your son. New fireproof dorms. Excellent table supplied by own farm. Rates moderate. Summer session and Summer Camp for younger boys.
E. M. Peck, Headmaster, Box 182-W, Olney, Md.

Carteret
BOARDING OR DAY SCHOOL
MODERN DORMITORY ON CAMPUS
All grades to college. Fully accredited. Scholarship, Character, Physical Development. Thorough drill in fundamentals. Superior college preparation. Large gymnasium, athletic field. Aptitude tests. Elev. 650 ft. 20 miles to New York. Request catalogue. W-P
CARTERET SCHOOL, W. Orange, N.J.

Mervin Conn
ACCORDION SCHOOL
POPULAR PIANO
VETERAN APPROVED
3509 14th St. N.W.
COlumbia 0222 RAndolph 8927

ST. MARY'S
FEMALE SEMINARY
Accredited 4-Year Junior College
High School 3 & 4
College 1 & 2
Transfer and terminal curricula. Experienced staff. High standard work. Country location on water, 70 miles from Washington. Home care, individual attention, expert guidance.
Wide variety of activities.
Non-denominational.
Moderate charge
Catalog on request.
May Russell, M. A., President
St. Mary's City, Md.

JUNE 14, TO AUG. 6TH
EVENING SUMMER CLASSES
ACCOUNTANCY
★ BEGINNERS
★ INTERMEDIATE
★ ADVANCED
AUDITING
C. P. A. 1
LAW 3
APPLY: DIRECTOR of ADMISSIONS OFFICE
Southeastern University
[YMCA]
Third Floor 1736 G St. N.W. NA. 2668

The American University
Summer Session begins
Monday, June 7
FULL SESSION: June 7 to September 14
FIRST HALF: June 7 to July 24; SECOND HALF: July 26 to September 14
Day and Evening Classes in All Divisions
• Small Classes • Individual program planning
Write—or phone University Information—for schedules and interview appointments
The American University
SCHOOL OF SOCIAL SCIENCES AND PUBLIC AFFAIRS
Conveniently located in downtown Washington
1901-1911 F Street, N. W. Telephone MEtropolitan 0258
Graduate Division
Pitman B. Potter, Ph.D., Dean
Doctor of Philosophy and Master of Arts Degree Programs
Undergraduate Division
Austin Van der Slice, Ph.D., Dean
Bachelor of Science and Associate Degree Programs
TEACHING INSTITUTE OF ECONOMICS
John H. Smith, Ph.D., Director
COLLEGE OF ARTS AND SCIENCES
Campus at Massachusetts & Nebraska Avenue, N. W. WOodley 6800
Undergraduate Division — John E. Bentley, Th.D., Dean
Bachelor of Arts and Bachelor of Science Degree Programs

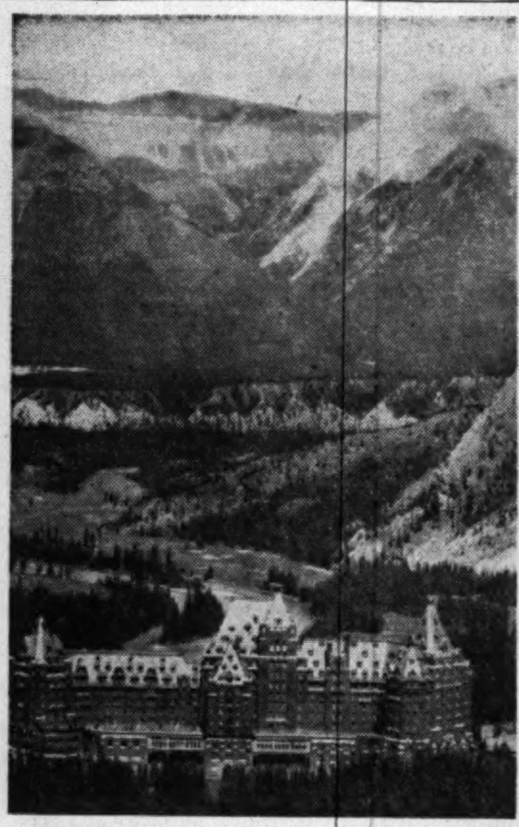

A great hotel nestles amid the green and white of the Canadian Rockies at Banff, Alberta, Canada

At Lake Success

U. N. Still Playing To Packed Houses

By Adelaide Kerr

LAKE SUCCESS, June 5 (AP).—The United Nations is still playing to capacity audiences and the SRO sign is always up.

For the last eight months public attendance at U. N. meetings has averaged 16,000 to 17,000 monthly—all the conference rooms will accommodate. Other thousands come just to look briefly. Five thousand more attended recent meeting of the special Palestine session at Flushing.

Even greater crowds were turned away for lack of space.

"A thousand calls an hour for tickets pour in for the first two hours in the morning while the assembly is in session," says Daniel Walsh, U. N. admissions officer.

"Another thousand or two come in during the day. Each of these requests from two to ten tickets. Add to that mail requests for groups of tickets varying from 10 to 200. To accommodate all these we have about 850 public seats in the general assembly and about 500 in the Security Council, plus a few more in committee rooms.

"We could fill Madison Square Garden if we could announce meetings and speakers two or three days in advance. If meetings were held on Saturdays, we could do much better than that.

"Back in 1946 when Byrnes, Bevin and Molotov all spoke in one evening the phones were still ringing at 2 a. m. During the Palestine debate the ticket demand was so great that if a party of 200 from Baltimore left at four to take a train home, 200 more would be waiting at the door to take their places."

Can't Know Ahead

BECAUSE it is impossible to know how much time speakers and procedure will take, U. N. schedules its meetings from day to day. If a visitor wants tickets Tuesday, he must telephone the admissions office Monday. Early Tuesday morning he must telephone again or his reservations are cancelled automatically. The tickets are left in his name at the pass desk. If they are not picked up within 15 minutes after the meeting begins, they are given to someone else. Crowds wait at the pass desk, hoping to pick up some of these tickets.

Special effort is made to accommodate out-of-towners. But Walsh says those who wish to be sure of tickets for any given day should write him in time to get an answer before they leave home.

Nintey per cent of the crowds are Americans—half from New York and half from the country at large. Scarcely a day passes, however, without a quota of foreign visitors—students, professors, ministers, ambassadors and a few princes.

Women Lead List

WOMEN'S organization contingents come rain or shine and lead the list. They vary from national and international groups like the YWCA and Associated Country Women of the World to the Quonset Circle Club. When U. N. began operations here, 100 organizations established contact with it. Now 800 from 78 countries correspond and many conduct study programs.

"If we could schedule meetings ahead like a ball game," Walsh says, "we'd have more men than women."

Students and teachers comes in droves. The 1948 attendance so far has included 300 administrators (college presidents and city school superintendents) 180 county and town school heads, college and high school debating teams, class tours and 5000 students.

The school groups often come in chartered planes or buses. Nearly 17,000 students and teachers attended in 1947. Eighteen colleges are offering special courses on the United Nations.

Why do the crowds come?

"Some are sight-seers," says Walsh, "but most seem to come because they are interested in the U. N. itself. When they leave they all say the same thing—they say they hope it works."

Hawaii Doesn't Believe in Signs

Honolulu, June 5 (AP).—There isn't a billboard in all Hawaii. And there hasn't been since 1926, when a handful of militant women ripped the last ones from the roadsides. No vandalism was involved. The ladies, who call themselves the Outdoor Circle, had paid $150 apiece for the sign-ripping privilege.

A dozen women opened the struggle when they formed an art league back in 1912. Billboards irked them. A large pickle sign on the road to Waikiki made them downright mad. The ladies tried protests. Then they boycotted products advertised on billboards.

After 14 years, members of the circle struck a bargain with the owner of the islands' last outdoor advertising company in 1926. Subscribing $150 apiece, they bought him out for $4000. Then they moved out onto the roads and tore down billboards.

Celebration To Bring in Immigrants

MILWAUKEE, June 5 (AP).—Scandinavian immigrants will be brought here by boat this summer "to pioneer Wisconsin's second century."

A "Wisconsin Centennial Friendship Fleet" will carry Wisconsin products to Scandinavian countries by way of the Great Lakes and the St. Lawrence. On the return trip the vessels will bring immigrant families to settle here.

The Wisconsin Manufacturers Association pointed out that the State originally was settled by Scandinavian people and that, in addition the Midwest region of Wisconsin, Iowa, Minnesota, Michigan, Illinois and the Dakotas can well support several million new settlers.

"Unemployment figures available to us," it said, "show that there is virtually an acute labor shortage in most of Wisconsin."

Bermuda

VACATION CRUISES to BERMUDA NASSAU
8 Days $190 up plus tax
S. S. EVANGELINE sails from New York
June 18, 28; July 7, 16, 26; August 4, 13, 23; Sept. 1.
A full day and night in lovely Bermuda . . . a day and evening in Nassau, with ship your "hotel" while in port. Air-conditioned dining salon, orchestra, entertainment, cruise director.
Overnight steamer service to NOVA SCOTIA
S. S. Yarmouth from Boston, every Monday, Wednesday, Friday
Consult your Travel Agent or EASTERN STEAMSHIP LINES
Pier 25, North River, New York 13, N. Y.
WAlker 5-2300

Miami Beach, Fla.

HONEYMOONERS PARADISE
MARINE TERRACE HOTEL
Intimate, Refined, Home-like. Directly on Ocean Front and 27th Street. Large Private Beach. Ideal year 'round vacation spot.
For information write John B. Reid, Mng. Dir. or call your local travel bureau, American Express, Thos. Cook & Sons or Ask Mr. Foster Travel Service.
Near Catholic and other Christian Churches
DEFINITE RESERVATIONS NECESSARY
MIAMI BEACH FLORIDA

CORSAIR Hotel
Private Beach • Solarium • Every room with pvt. bath. May 1 to Nov. 1.
$25 Weekly for Two Persons
Directly On The Ocean MIAMI BEACH

DORSET HOTEL
OVERLOOKING THE OCEAN
COLLINS AVE. AT 17TH ST.
MIAMI BEACH
1 Block North of Lincoln Road
PRIVATE BEACH
90 ROOMS—90 BATHS
From $3 Per Day Double

Nags Head, N. C.

The Carolinian
NAGS HEAD, NORTH CAROLINA
Open All Year
Steam Heat
A spacious, modern hotel, all private baths and outside rooms; directly on ocean with wide, uncrowded beach. Food prepared and served in the best southern tradition. Just the setting for a restful, pleasant vacation, a honeymoon or fishing party.
for folder and rates write
BOX 196, NAGS HEAD, NORTH CAROLINA

HOTEL PARKERSON
ON THE SEASHORE
Catering to sport fishermen and vacationist. Excellent food, thoroughly modern, quiet and modest rates.
"A Home Away From Home"
Write for Reservations.
Mrs. L. S. Parkerson, Nags Head, N. C.
Phone 502

COME TO THE Hotel NAGS HEADER
NAGS HEAD, N. C.
For a genuine vacation, finest surf bathing and fishing on Atlantic Coast, away from turmoil of cities. Excellent food and service. Guests have privileges of Nags Head Head Beach Club. Write or call 503 for reservations. G. C. Culpepper, Jr., Manager.

THE ARLINGTON
Nags Head, North Carolina
On the ocean front. Resort hotel by the sea for Vacation, Fun and Relaxation. Good food . . . well served. Special weekly rates during May and June. Write for booklet or call 504
Dewey and Phoebe Hayman
Ownership-Management

FIRST COLONY INN
NAGS HEAD, N. C.
Best Bathing and Fishing
ALL OUTSIDE ROOMS
DELICIOUS MEALS
Write or Phone 505
MR. and Mrs. C. P. MIDGETTE, Mgr.

Miami Beach, Fla.

The Traymore MIAMI BEACH
DIRECTLY ON THE OCEAN AT 24TH ST.
On Fashionable Ocean Promenade
Private Beach Cabana Club
Summer Rates from $5 Double
Traymore Annex from $4 Double
Cocktail Lounge Social Staff
OPEN ALL YEAR

Virginia Beach, Va.

Hotel Trafton-Chalfonte
On the Ocean at 28th St.
VIRGINIA BEACH, VIRGINIA
A MODERN RESORT HOTEL
Catering to a Restricted Clientele
Beach Club and Golf Privileges
Rates and Booklet on Request

The HOMESTEAD
(Ocean Front Near 22nd St.)
Restricted Clientele—American Plan
Phone MRS. A. L. HOLT, 1172 for May and June Reservations

THE DOLPHIN
OCEAN FRONT AT 17TH ST.
AMERICAN PLAN
ALL ROOMS PRIVATE OR CONNECTING BATH
LOLA G. APPERSON
MARGARET A. BARKER
PHONE VIRGINIA BEACH 1931

MARILYN'S
AN EXCLUSIVE INN
On the Ocean at 23rd St.
"Truly One of the Nicer Places—Where Friends Meet"
AMERICAN PLAN
MRS. M. C. STROHKORB, Owner-Mgr.
Phone Va. Beach 354
Write for booklet and reservations, includes room and delicious meals.

Asheville, N. C.

Your Summer Vacation in ASHEVILLE and WESTERN NORTH CAROLINA
Playground of millions! Energizing coolness. Superb sports. Ample accommodations of all types.
Home of Great Smoky Mountains National Park (1,186,748 visitors last year), Craggy Rhododendron Gardens, Chimney Rock and scores of attractions
Come early . . . stay long!
Chamber of Commerce, Asheville, N. C. Request Folder 28

Kill Devil Hills, N. C.

THE KITTY HAWK
ONE OF THE NEWER HOTELS ON NAGS HEAD BEACH
KILL DEVIL HILLS, N.C.
Rooms with private or connecting bath. Delicious Food—American Plan
Write or phone Mr. and Mrs. E. Y. Nelson, Owners—Managers. Ph. Nags Head 215

Kitty Hawk, N. C.

THE WILBUR WRIGHT
A Delightful Hotel . . . with attractive accommodations on the site where the first airplane was flown. A playground of miles of tawny sand and sea.
Surf Bathing, Boating, Fishing, Tennis, Beach Club
DIANE JOHNSON, Mgr.
NAGS HEAD BEACH KITTY HAWK, N. CAR.

THE KILL DEVIL INN
KITTY HAWK
NORTH CAROLINA
Rooms with or without private bath. Excellent meals. All sports. Open year round. Phone Kitty Hawk 215 or write for reservation.

TRAVEL *TRAVEL*

THIS YEAR! Take an Escorted Tour!
For Fun—Companionship—Carefree Vacation Days—At Minimum Cost
UNITED STATES TRAVEL AGENCY
Travel Service—Tours—Cruises—Air and Steamboat Tickets
Creators of Travel Opportunities
Our New Address: 807 Fifteenth St. N.W. ST. 5420

Only COLONIAL offers you DC-4 Service to BERMUDA from the U. S. A.
The famous DC-4 has successfully flown more millions of miles than all other 4-engined airliners combined. Only Colonial offers you DC-4 service between the U. S. A. and Bermuda. Ask your travel agent about Colonial's great safety record, its luxurious Skycruisers with only 44 seats in a space for 60, and its friendly, courteous service. Weekly flights direct from Washington; daily flights from New York. → EXECUTIVE 2011
$126.00 Round Trip plus tax
Skycruises to Bermuda by COLONIAL AIRLINES
18 consecutive years of safe operations

Virginia *Virginia*

VIRGINIA Calls You to a Glorious ALL-'ROUND VACATION
Virginia's highways-of-today and her modern railways bind together a land of unsurpassed vacation glory . . . a land of fun for every mood and budget, from sunny Atlantic beach resorts to cool mountain play grounds . . . a land of scenic grandeur . . . Skyline Drive . . . wonderful salt water fishing in rivers, bays and ocean . . . Virginia Beach on the Atlantic . . . Ocean View on Chesapeake Bay . . . Barter Theater, Abingdon, June 10 - Sept. 6 . . . "The Common Glory", drama of a nation's birth, Williamsburg, July 2 - Sept. 6.
Virginia State Travel Bureau
Located in AAA Offices
Pennsylvania Ave. at 17th St., N. W.
Phone MEtropolitan 4000
—or—
Virginia Conservation Commission
Room 840, 914 Capitol St.
RICHMOND 19, VA.
Natural Bridge—one of the natural wonders of the world
Mount Vernon, Washington's home
Caverns of cathedral grandeur
Monticello, home of Thomas Jefferson
Fast, modern rail service
Fishing in salt and fresh water
Luxurious passenger trains . . . trains of today
Golden hours with gay people at Virginia's colorful beach resorts
Write for Free Pictorial Booklet • Motion Pictures of Virginia Available

Virginia Beach, Va.

The BEACHCROFT
AN OCEAN FRONT HOTEL AT 21ST STREET
You'll like the hospitality of this home-like hotel with all its modern facilities and services. At the center of Beach activity. Delicious food. American Plan at reasonable rates. References appreciated. Phone 862.
C. P. Musgrave, Mgr.
VIRGINIA BEACH, VIRGINIA

PRINCESS ANNE HOTEL
VIRGINIA BEACH, VA.
Directly on ocean promenade, special European spring and fall rates. American Plan during season.
D. F. and SCOTT STERLING
Managers, Owners

Irvington, Va.

A VACATION You'll Always Remember
For the time of your life . . . here is your most unusual vacation. Come! Bask on our beach or rest on our lovely porches and terrace. Dine with us in our beautiful dining room and relax in our luxurious informal surroundings. Here's what you can do each week during vacation season:
MONDAY: 9:30 A.M., all-day cruise on the big yacht "Sun Tan IV" to Tangier Island.
MONDAY NIGHT: Bingo.
TUESDAY: Sightseeing trip to Wakefield, Washington's birthplace; to Stratford, Lee's birthplace; to Christ Church, 1675, and White Chapel, 1669. Shuffle Board, Putting Green or Badminton Tournaments, Champagne prizes.
TUESDAY NIGHT: Horse racing game.
WEDNESDAY: Cruise on Yacht "Sun Tan IV" to a sandy beach on the Chesapeake Bay . . . crab feast and picnic lunch served ashore. Return 6:00 P.M. Some nights a picnic supper is served on the beach with the return cruise by moonlight.
THURSDAY: Semi-finals of the Shuffleboard, putting green and Badminton Tournaments.
THURSDAY NIGHT: Our famous seafood buffet. Dancing to a five-piece orchestra.
FRIDAY: 11:00 A.M. All-day fishing and cruising up the beautiful Wicomico River. We will serve the fish you catch for lunch.
FRIDAY NIGHT: Dancing to records.
SATURDAY: 10:00 A.M. Cruise to the quaint old town of Urbanna.
4:00 P.M. Tides Inn Floating Cocktail party IN the swimming pool.
SATURDAY NIGHT: Bingo or Horse racing games.
SUNDAY: Cruises on the Rappahannock and up the beautiful Corrotoman River.
SUNDAY NIGHT: Negro Spirituals.
Good fishing every day within sight of the Inn.
Weekly rates from $67.50 to $97.50 per person, double occupancy. We cater to a select clientele. Plan to play with us this summer.
WASHINGTON OFFICE
1616 K St. N.W., Suite 300
EXecutive 6481
THE TIDES INN
IRVINGTON, VIRGINIA

Virginia Beach, Va.

THE SEA SPRAY HOTEL
On the Ocean at 20th St.
Special Rate to June 10
$35.00 wkly. up • Per Room • Double Occupancy • With Bath • Includes Meals
Enjoy Golf, Tennis, Horseback Riding, Dancing. Bathing from Room.
Reservations—Write or Phone 1288

1 WEEK All-Expense Vacation $35.00 or at Martha Washington Hotel
VIRGINIA BEACH, VA.
Includes Rooms, Meals, Tennis, Swimming
J. WESLEY GARDNER, GEN. MGR.

The AVAMERE
Virginia Beach, Va.
Directly on the Ocean Front
Between 26th and 27th Streets
40 rooms with private or connecting baths. Cool, modern. American plan. Excellent meals. Phone 1467.
MRS. C. J. SMITH, Manager

GREENWOOD HOUSE
on the Boardwalk at 20th St.
AMERICAN PLAN
Excellent Meals—Reasonable Rates
Phone 773 for Reservations
HELEN P. TRITTON, Owner-Mgr.

ROANOKE COTTAGE
OCEAN FRONT AT 22nd ST.
AMERICAN AND EUROPEAN PLAN
All Rooms With Running Water—Some With Private Bath. Phone 732
Write for Rates. Reservations Suggested
MRS. R. H. GRAY—MRS. R. B. HYATT

OCEAN FRONT Between 18th & 19th Sts.
VIRGINIA BEACH, VA.
VIRGINIA LEE HOTEL
European Plan—Dining Room Attached
Write for Or Phone 1228
Reasonable Rates
Mr. and Mrs. J. R. Cannon

THE AVALON
ON THE OCEAN PROMENADE AT 20TH STREET
American Plan—Restricted Clientele
Miss Lucile Leggett, Mgr.
Phone: Va. Beach 575

SPOTSWOOD ARMS DIRECTLY ON THE OCEAN
FUN • SPORTS • RELAXATION
American Plan—Restricted Clientele
Mrs. Myrtle Welbourne—Owner-Mgr.

THE FITZHUGH OCEAN FRONT AT 23RD ST.
Hot and cold running water all rooms. Many private baths. Mrs. Mary S. Payne. Ph. 722.

Rehoboth Beach, Del.

RELAX BY THE SEA
WHITE CHIMNEY LODGE
DELICIOUS FOOD
59 Lake Ave. Phone Rehoboth 5766

STAR OF THE SEA
ON THE BOARDWALK at Brooklyn Ave.
Single and Double Rooms—Twin Beds—Capacity 100 Rooms
RATES $3 to $5 per person European plan
Dining room available for guests
For Rest or Play—Phone 83461

THE ROYALTON HOTEL
NOW OPEN
Wilmington Ave. overlooking Ocean. All rooms running water. Many with private bath. Write or Phone 2541 for Reservation.

Rehoboth Beach, Del.

JUNE VACATION OR MONEYMOON
NATIONALLY FAMOUS HOTEL AND RESORT
LOWEST RATES IN YEARS
Wonderful Food and Service
Featuring Rooms
From $6.50 Daily Per Person
Rate includes 2 meals. Two persons in room with running water.
ROOMS WITH PRIVATE BATH AT HIGHER RATES
DELAWARE'S LARGEST AND FINEST RESORT HOTEL
Rates are slightly higher after June 20th
HOTEL HENLOPEN on the Boardwalk
REHOBOTH BEACH
JOHN H. SINGLETON, Mgr.

Virginia Beach, Va.

The SHOREHAM
Right on the Ocean Virginia Beach, Va.
EUROPEAN PLAN
Completely Renovated and Newly Furnished. Thoroughly Modern. Centrally Located. All Sports Available. Special rates for June and September.
Mrs. Ethner Degge Midgette
Box P, Virginia Beach, Va.

COME EARLY Enjoy PRE-SEASON RATES
The fun's in full swing at the Courtney Terrace—swimming, riding, dancing, golf, fishing. American plan. 3 fine Southern meals daily.
Frank C. Brooks, Manager
COURTNEY TERRACE
OCEANFRONT AT 19TH ST.
34 YEARS SAME MANAGEMENT
VIRGINIA BEACH, VA.

Virginia Beach, Va.

The IDLEWHYLE Virginia Beach, Va.
On ocean front—in center of all activities . . . Rooms with or without bath. Surf Bathing. All Sports. Phone 634
MRS. N. G. RATCLIFFE

Basye, Va.

BRYCE'S
Basye, Va.—11 Mi. W. of Mt. Jackson
300 acres of complete vacation playground in historic Virginia's cool green mountains. Reasonable rates. Really good food. For reservations phone Bryce's Resort, Mt. Jackson, Va.
RIDING SWIMMING BICYCLING TENNIS BOWLING DANCING HIKING
WRITE FOR BOOKLET

Williamsburg, Va.

VISIT HISTORIC Williamsburg IN VIRGINIA
For reservations write Williamsburg Inn and Lodge, Williamsburg, Va.

Staunton, Va.

For Your Spring or Summer Vacation
Excellent 18 - hole golf course—where the fairways meet the mountains. Fine accomodations. American or European Plan.
2000 Feet Elevation
The INGLESIDE
HOTEL AND COUNTRY CLUB, STAUNTON, VA.
Contact your local Travel Agent or phone NAtional 1880
JAMES C. MAHER—Owner-Manager

Colonial Beach, Va.

LINWOOD HOUSE
COLONIAL BEACH, VA.
FEATURING REAL SOUTHERN COOKING AND HOSPITALITY
Special Attention to Family Groups
E. MAUDE CUMBERLAND, Mgr.
Phone Colonial Beach No. 9
Selected Clientele

Old Point Comfort, Va.

The Chamberlin hotel
ON BEAUTIFUL HISTORIC HAMPTON ROADS
OLD POINT COMFORT, FORT MONROE, VA.
for a perfect vacation
INDOOR AND OUTDOOR SWIMMING
GOLF – TENNIS – RIDING
NEAR WILLIAMSBURG & YORKTOWN
RATES FROM $4
"WRITE FOR FREE BOOKLET"

Braddock Heights, Md.

SCHLEY INN
50 MI. FROM WASH. AMERICAN PLAN
SWIMMING, GOLF, TENNIS, BOWLING
ROLLER-SKATING, SUMMER THEATER
PRIVATE LOCATION—SPACIOUS LAWNS
ATTRACTIVE SEASON RATES
PHONE 2711 FOR INFORMATION AND RESERVATIONS

VINDOBONA HOTEL
Braddock Height's Largest
M. J. Groghan - Management
Golf - Dancing - Swimming - Riding
Special Luncheons $1.25 to $1.50. Dinners $2 to $2.50. Private dining rooms—Rates $7 and $8 per person. American plan $35 up weekly. 30 years' experience in serving good food, 1918-1948. Phone Braddock Heights 3241.

COBLENTZ MOUNTAIN HOUSE
Centrally located, large lawn, beautiful trees. Open May to November. Reasonable Rates. Phone 3271 or write
MRS. GRACE COBLENTZ
Braddock Heights, Md.

CRYSTAL GROTTOES
59 miles from Wash. Always open. Route 240 to Frederick—Old Route 40 to Boonsboro. Booklet.

Chesapeake Beach, Md. *Chesapeake Beach, Md.*

For More Fun in '48 . . .
Come Enjoy . . .
Shady, bay-side picnic groves perfectly appointed for family fun. Laugh up and down the Midway . . . plunge in the new, salt-water pool.
The Chesapeake Beach Park Welcome
. . . You're but an easy hour's drive from the bustle and broil of city and office. Laughing leisure, Fine Food, Dancing Friday, Saturday and Sunday.
FLASH . . . INA RAY HUTTON
Opens Summer Parade of Saturday Night Name Band Dances June 12 . . . Ballroom on the Beach!

TRAVEL *TRAVEL*

TO SEE AMERICA SEE COOK'S

WESTERN VACATION TOURS—Finest type of pleasure-travel. Air-conditioned Pullmans, famous hotels. Leaving Chicago with Escort every week. *Minimum Fare from Washington*
22-Days. CALIFORNIA • PACIFIC NORTHWEST . $501.15
22-Days. CALIFORNIA • CANADIAN ROCKIES . . . $526.15
15-Days. YELLOWSTONE • CANADIAN ROCKIES . $390.40
13-Days. YELLOWSTONE • UTAH PARKS • GRAND CANYON . . . $334.15
11-Days. YELLOWSTONE • GLACIER PARK $296.70

POPULAR TOURS TO THE WEST—Air-conditioned coach trains. Overnight stops at fine hotels. Leaving Chicago with Escort every week.
14-Days. CALIFORNIA • PACIFIC NORTHWEST . . $278.15
14-Days. CALIFORNIA • YOSEMITE • GR. CANYON . $278.15
7-Days. GRAND TOUR OF YELLOWSTONE PARK . . . $204.15

MEXICO VACATION TOURS—Leaving Chicago with Escort every week-end. Exclusively 1st class. 1000 miles of automobile trips in heart of Mexico.
2-Weeks . . . $377.45
3-Weeks . . . $437.45
Also 9 or 16 Day Tours with travel to and from Mexico City by air. Fares on request.

MOTOR COACH CRUISES—Leaving New York with Escort every week-end. Fine hotels, sightseeing. *Fare from New York*
13-Days. THE ROMANTIC GASPE . . . $255.00
13-Days. NORTHLANDS • SAGUENAY CRUISE . . . $245.00
13-Days. VIRGINIA • GREAT SMOKIES . . . $268.00
7-Days. ONTARIO LAKELANDS . . . $155.00
7-Days. COLONIAL NEW ENGLAND . . . $155.00

HAWAII VACATION—One month. Cruise to Honolulu on the "Lurline", complete Inter-Island Tour. Leave Chicago July 4. Minimum fare from Chicago, $900.00
U. S. Transportation Taxes additional to above fares.

CUSTOM-MADE TRAVEL PLANS for any tour or vacation trip, designed to your own specifications. All reservations in advance. ESCORTED TOURS TO EUROPE throughout summer season.

For information and reservations see your Travel Agent or any Office of
THOS. COOK & SON
Incorporated
812 15th St. N.W., Washington
REpublic 8555
USE COOK'S TRAVELERS CHEQUES

From Dockets to Docks

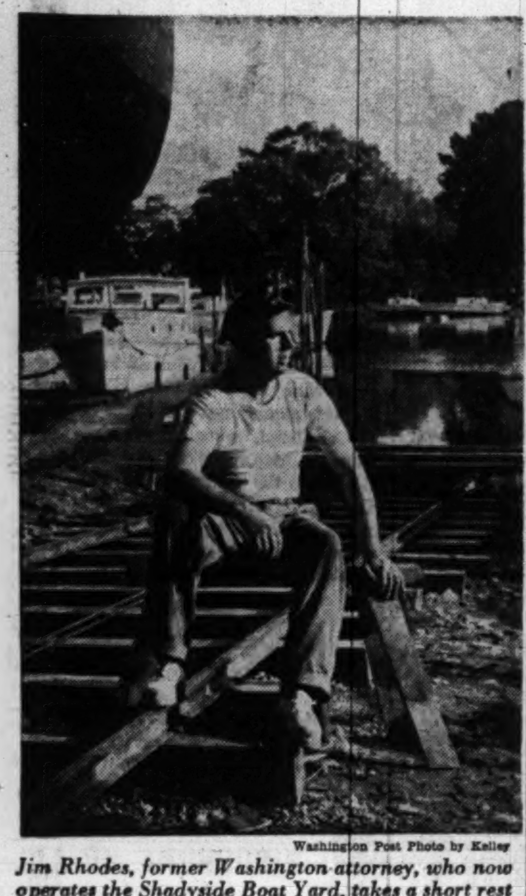

Washington Post Photo by Kelley

Jim Rhodes, former Washington attorney, who now operates the Shadyside Boat Yard, takes a short rest at the end of a hard day repairing boats for the current season. Rhodes is president of the Shadyside Kiwanis Club

Whistle Stopping

Shriners Gather Today in A. C.

By Orval Hopkins

INSIDE DATA reaching this desk from the Atlantic City Press Bureau, the Shrine Convention Press Bureau and the Pennsylvania Railroad whispers that the Shriners are opening a big confabulation in Atlantic City today and I am almost convinced that it is true from the following facts: Two Governors (Driscoll of New Jersey and Jester of Texas) are going to speak there during the week. (Lou Cunningham, the A. C. press person, mentions here not only Jester but also some "jokesters," and I don't think he's trying to be funny.) Twenty-eight bands, representing as many States, will try to outblast each other tomorrow night when the merrymaking begins. The Pennsy is operating 27 special trains to bring 10,000 Shriners in from all parts of the country. I just hope somebody has warned Atlantic City about it, that's all.

WELL, GENTLEMEN, here is H. Lee Merriman. He is managing director of the La Grande and Del-Mar-Va Hotels in Ocean City, Md. H. Lee stands 6 feet 2½ inches tall and weighs 325 pounds, or just over 23 stone. Merriman has not been standing around letting the world pass him by. He is an Elk, an Eagle, and a Tall Cedar of Lebanon. He is a weight thrower (AAU champion, 56-pound weight, 1929), a football player and a comic singer (Cornell, 1928). He is a Rotarian, a Shriner and a Royal Arch Mason. He is sergeant-at-arms of the International Hotel Greeters Association.

MY LIFE is made the brighter since I have read the prose of Norman Sargent, the press party for Ocean City, N. J. "Once but a tiny island on the ocean's rim," peals Sargent, "then the fairies touched it with a magic wand—and lo, a city, bright and fair, where waste and sand had been. Twixt bay and sea and with a happy blending of culture with play and rest, its recreational offerings run the whole gamut of vacation desires." Shucks, Ma.

THE NATIONAL Highway Users Conference here says diversion of highway-user taxes to nonhighway purposes has cost the United States public at least 93,000 miles of high-type roads . . . Here's a don't-you-believe-it from the California Mission Trails Association, Ltd.: "This coastal area (between San Francisco and Los Angeles) was the seat of the Spanish occupation; many of the people still living here are descendants of the original Spanish settlers, and their easy way of life has become part and parcel of the present-day atmosphere." That, *amigos*, is nonsense. They'd as soon cut your throat there as anywhere else.

WE DANES, or, It's Perfectly True, is the name of a little travel booklet which reaches this outpost, and I can't think of a better title. It's written by Mogens Lind, illustrated by Herluf Jensenius (that's sort of an nth degree Jensen), and published by the National Travel Association of Denmark. It says that Evelyn Waugh, the writing feller, says that the Danes are the most exhilarating people in Europe, and I hope Waugh didn't intend that to be an ellipticism. The little book has wonderful chapter headings like "Our Mode of Speech and Our Social Etiquette, Both Frequently Amazing but Quite Well Intentioned" and "How the Danes Make a Living and the Curious Things They Produce." The book also contains gems like the following: "The Danes have a pronounced sense of humor. It is so strong that it makes them laugh at things which are definitely not funny," and "The Danish national drink is beer. The Danish national weakness is another beer." I regard this as extremely civilized and I would like to congratulate the Danes. This gesture will cheer them, I'm sure.

Prince Bertil Boosting The Swedish Centennial

CHICAGO, June 5 (AP).—Prince Bertil of Sweden came to Chicago Friday to give the Swedish Pioneer Centennial an official sendoff.

Throughout the month of June, Prince Bertil and nine other members of an official Swedish delegation are visiting nearly a score of American cities and towns.

Their tour is in celebration of the 100th anniversary of the arrival of Swede settlers in the Midwest.

The celebration is centering in Chicago for three days. Among other cities on the Swedish delegation's itinerary are Rockford, Waukegan, Galesburg, Rock Island and Moline, Ill.; Detroit and Escanaba, Mich.; Omaha and Lincoln, Nebr.; Iowa City and Des Moines, Iowa; Minneapolis and St. Paul, Minn., and Philadelphia and New York.

Other Midwest cities have planned celebrations, although the official party will not be able to attend.

The official party will follow the trail blazed by immigrants of a century ago.

Swedes first reached America in 1638, landing in Delaware. The second sizable wave followed in the 1840s and spread west.

Students estimate that Sweden, with 6,500,000 population, has seen more than one million emigrants depart for the United States since 1850.

Slavs Weigh Vacations Against Dollars

Prague, June 5 (AP).—The government wants its big mineral spas to keep on working for the Yankee dollar. The Minister for Internal Trade, Frantisek Krajcir, made the announcement after Parliament voted nationalization of all natural health springs and spas, complete with their equipment and connected enterprise.

As soon as the bill was passed, Krajcir said it was unthinkable that the spas would be anything less than the tourist centers they always have been.

Knell for Pretzelbenders Mars Bicentennial

COUNT 200 gleaming candles on a Paul-Bunyan-size pretzel. Reading, teeming industrial city in southeastern Pennsylvania, has launched its summer-long program of bicentennial celebration.

English colonists started Reading on the east bank of the Schuylkill, 60 winding miles northwest of Philadelphia.

Almost from the start, however, says the National Geographic Society, Germans made the settlement the capital of Pennsylvania-German land. Their energy, thrift, foresight, and mechanical skill is largely credited for the Greater Reading of today, with its 700 factories and 175,000 people.

GERMAN wives brought the pretzel with them in the 1750's. It waited more than a century to enter the commercial field. This year, Reading bakeries will turn out 20,000 tons. Neighboring towns will bake nearly as many more to give Pennsylvania-German land a clear majority of the Nation's twisted-pretzel production.

Tingeing bicentennial bliss with a note of sadness is the plight of lady pretzelbenders. Long indispensable, they were barely challenged in the 1930's by the first machine that attempted to match their deft fingers in tying pretzel dough into its time-honored twist. On the bicentennial eve, however, machines are so improved as to sound the knell of commercial hand bending.

Summer Camps *Summer Camps*

For Boys CAMP SEQUOYAH
ASHEVILLE, NORTH CAROLINA

NATIONALLY RECOGNIZED as one of America's outstanding camps for boys. 25th season. Ages 7-16. Five periods: 2, 3, 5, 8, 10 weeks. Rates: $85, $250, $380, $475. Distinguished patronage 28 states, 40 counselors, graduate nurse, 50 buildings, private lake. Grade A rating N. C. State Board of Health. Strongly endorsed by physicians. Altitude 3000 ft., no mosquitoes, cool, exhilarating climate. Free booklet.
Washington References: JUDGE CARL B. HYATT; DR. ARTHUR F. RAPER, Department of Agriculture, Bureau of Agricultural Economics
C. WALTON JOHNSON, Director, BOX "A", Weaverville, North Carolina

TRAVEL

California & National Parks
PERSONALLY ESCORTED— All Inclusive 18-Day Tours July 23rd and August 20th
FEATURES INCLUDE: Colorado Springs—Motor trip to top of Pikes Peak.—Mormon Empire at Salt Lake City—2½ Days in Famous and Beautiful Yellowstone National Park—2 days in San Francisco—Day Trip through Yosemite Nat'l. Park, including Mariposa Grove of Big Trees. 3 days in Los Angeles—Return by inspiring Grand Canyon of Arizona. 18 DAYS from Washington, D. C. for ONLY $393.55 up plus tax
Send for full color descriptive folder
UNITED STATES TRAVEL AGENCY
Travel Service—Tours—Cruises Air and Steamship Tickets CREATORS OF TRAVEL OPPORTUNITIES
Our New Address 807 15th St. N.W. ST. 5420

Longport, N. J.

The Essex Beach Club Hotel ON THE OCEAN • LONGPORT, N. J.
OPENING MAY 27th
AMERICAN or EUROPEAN PLAN
Complete recreation and entertaining facilities of an exclusive club free to guests • delicious, wholesome cuisine • choice accommodations to early reservations • write for booklet and rates.
A RESORT IN ITSELF!

Ocean City, Md. *Ocean City, Md.*

"A Boardwalk Hotel of Distinction"
THE PLIMHIMMON
Renowned for years for warm Southern hospitality and charming unassumed service. Our Cuisine features rare delectable Southern-style and sea food meals. Dining room overlooking beach open to public, Open air patio, Snack bar. Large airy rooms with and without bath. 198 rooms. American plan. 3-5 room furnished apartments. Telephone 40.
W. I. DONOHOE, Ownership-Management

DEL-MAR-VA HOTEL
11 Baltimore Avenue
Rooms, Apartments, Dormitories and Delicious Food. Centrally Located.
Under Same Management
Phone 155
A Grenoble Hotel "At Your Service"

NORMANDY ON BOARDWALK AT 6th STREET FREE BATHING
American Plan—After June 18 With 3 Meals For Rates & Reservations Phone 117 Mrs. Mary B. Carmel, Owner-Mgr.

STEPHEN DECATUR
Open for the season on Friday, May 28th. Special rates to June 15th; reservations extremely limited after July 1st.
EARL E. CONLEY, Manager

The Colonial
An outstanding boardwalk hotel. Ocean Front Dining Room—American Plan. Reservations until October 1st. Phone Ocean City 560—Capacity 150.
N. Y. & W. J. Hastings Owner-Management

LA GRANDE HOTEL
14th Street on the Boardwalk
One of Ocean City's newest and finest. Elegantly furnished rooms with private bath and telephone. "Ye Old Horse Collar" cocktail lounge and dining room, for the best in food and drinks. For reservations: Write or phone
H. LEE MERRIMAN, Managing Director Phone 750

BROADRIPPLE HOTEL
OCEAN FRONT AT 13th ST.
OPENING JUNE 23
FEATURING OUR NEW ENLARGED DINING ROOM SERVING BUFFET DINNERS
Apartments and room available for the season. Make reservation at once.
PHONE OCEAN CITY 247
FARLOW AND HARRISON Owners and Managers

THE BENSON ROOMS ONLY PHONE 229
Near beach. All rooms running water. Many private baths. Located on Baltimore Ave. cor. N. 9th St. Serving a select clientele. Write or phone Hugh Cropper, Jr.

BREAKERS
On Boardwalk—Phone 76
$32.50 each weekly and up through June. Rates include room and meals. Free Bathing from Hotel.

The Essex Hotel and Cocktail Lounge
ON BOARDWALK AT 1ST ST.
All Rooms Running Water
Sandwiches—Platters—Buffet Service
Make Your Reservations Now
Write or Phone 88, Mrs. Stacy Ludlam

VILLA NOVA COTTAGES
Phone Ocean City 781 or 300W3
Completely furnished, heated 2 & 3 rooms. Cottages. Showers, gas stoves. Innerspring mattresses, studio couches. Designed for complete comfort. Reservations necessary. 1 mile from Ocean City. When driving turn right at Herring Creek to Old Ocean City Road.

Harpers Ferry, W. Va.

HILL TOP HOUSE
One Hour Ride on the B. & O.
BERKLEY SPRINGS WATER USED
In the "Little Alps of America"
Two Rivers and 3 States Meet at
HARPERS FERRY, W. VA.
Most Beautiful and Historical

COMMANDER HOTEL
On the Ocean Front
Modern—Restful—Homelike
For Reservations
Phone 216

Rideau Hotel directly on Boardwalk, rooms with private bath or running water, new addition all rooms with private bath, elevator service, bathers dining room, free parking for guests, moderate rates, three delicious meals a day. Telephone in rooms, telephone 699, Ownership management, Mr. and Mrs. James D. Jarman.

MAYFLOWER HOTEL
On the Boardwalk, large rooms, excellent meals, telephones in rooms; free parking. Bathing from your room. Modest rates. Capacity 200. Reservations advisable. Owner-management. Phone Ocean City, 150 or 789.

LANKFORD On The Boardwalk American Plan Free Parking
Bathing from Hotel. Southern style cooking. Modest rates. Private and connecting baths.

ATLANTIC
SERVING 3 DELICIOUS MEALS DAILY
Elevator service, telephones, bathing and parking facilities. New 100% water filtering system.
Phone Ocean City 128, Dr. C. W. Purnell

MAJESTIC HOTEL
Ocean Front—7th St.
Speacial June Rates—Ph. 260

THE DEL-MAR
AMERICAN PLAN
MRS S. L. CAREY, Owner-Management

SHOREHAM On the Boardwalk American Plan Includes 3 Meals
"TAKE A SHOREHAM VACATION FOR COMPLETE RELAXATION"
MR. & MRS. LYNN McCRAY—Phone 156-157

MARYLAND INN American-European Plan—Free Bathing
"The Friendly Hotel." Attractive rates—Redecorated—Capacity doubled. Ocean front dining room. MRS. J. HAGEN.

HASTINGS HOTEL Ocean Front Open All Year
Modern, good food. Reasonable rates. Free parking. Bathing from room.
MRS. C. LUDLAM

THE PURNELL ON BOARDWALK BET. 2nd & 3rd Sts.
Some Private Baths. Large, cool, well furnished. ROOMS ONLY Running water all rooms. Mr. and Mrs. J. Hodkinson PH. 230-J Owner-Mgrs.

BELMONT AMERICAN PLAN INCLUDING MEALS
LARGE ROOMS WELL FURNISHED
A PLEASANT VACATION ASSURED
PHONE 13, MRS. MINNIE HEARNE JONES

ROOSEVELT OCEAN FRONT PHONE 42
American plan. Large modern rooms, private baths. Good food. Free bathing and parking. Reservations suggested. Mrs. E. P. Fleming.

Wildwood Crest, N. J.

Lantern Lane
Modern Bungalow Apartments
One block from ocean—new this year!
5800 to 5900 SEAVIEW AVENUE
WILDWOOD CREST, N. J.
Fire-proof and sound-proof; contain one and two bed-rooms, living room, kitchen (electric refrigeration), tile bath. Catering To Adults Only
Rentals—Weekly . . . Monthly . . . Season

Wildwood, N. J.

Wildwood has Everything for your Vacation pleasure
Write for 40-page Booklet and Hotel and Apartment Directory
Bureau of Public Relations
WILDWOOD By-the-Sea • NEW JERSEY
World's Finest Beach

SPEND YOUR HONEYMOON AT SHELDON
Wildwood's Finest Hotel
EUROPEAN PLAN — MODERATE RATES
D. J. Woods, Owner—John H. Russell, Mgr.

MACON
WILDWOOD AVENUE AT BEACH
Modern Outside Rooms. Private Baths, or Running Hot & Cold Water. Bathing From Hotel. Free Parking. Reasonable.

Cape May, N. J. *Cape May, N. J.*

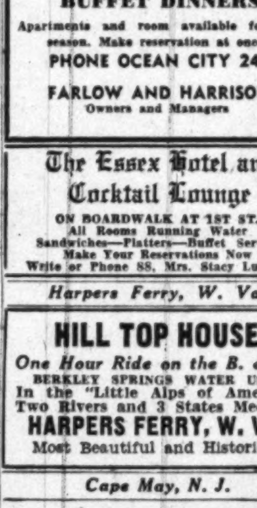

Enjoy An Unforgettable Holiday
VISIT THE JERSEY CAPE
Cape May County, at the southern tip of New Jersey, offers an imposing array of vacation opportunities . . . and a wide selection of locations for permanent residence. Eighteen communities on the Atlantic Ocean and Delaware Bay beckon to young and old to enjoy rest, recreation and pleasure at their best.
Write for Further Information
F. H. JACKSON, Director, Dept. of Public Affairs
Cape May Court House, N. J.
COUNTY of CAPE MAY
JUST BELOW ATLANTIC CITY IN NEW JERSEY

The Windsor of CAPE MAY, N. J.
Directly on Ocean Front
American Plan • Excellent Food
Special Rates to July 10th
125 modern rooms • within easy walking distance of all social and vacation activities — early reservations of course receive preference • for rates and folder write manager (or call our New York office: Circle 5-6727) ZONE 9

LOTS OF FUN FOR EVERYONE
• Write for illustrated booklet BOX J CITY HALL
Cool CAPE MAY, N.J.

A Complete Vacation at The Admiral
Cape May, N. J.
Fireproof • Cool • Capacity 600 • Most Luxurious • Directly on Ocean • Own Swimming Pool • Tennis • Bowling • Ballroom • Surf Bar • Cocktail Rooms • Music • Bridge • Golf • Fishing • Bicycling • Riding • Theatres • Finest Food • Low Rates • American and European plans • Reduced rates June and after Labor Day

BEACH HOUSE
Directly on the Ocean
805 Beach Ave., Cape May, N. J.
OPEN MAY 28
Beautifully Furnished—European Plan.
Write Early for Reservations.

COLONIAL STAR VILLA
On Cape May, N. J., Beach Front
AMERICAN (3-MEAL PLAN) — Bathers' Luncheon on Terrace optional. Open May 28 to Oct. 1. Owner-Manager.

Spring Lake Beach, N. J.

Allaire HOTEL
SPRING LAKE BEACH, N. J.
SELECT OCEAN FRONT HOTEL
PRIVATE BATHING BEACH
Cocktail Lounge— P. G. Holmes, Prop.

Atlantic City, N. J.

More SUN More FUN AT HOSPITABLE COLTON MANOR
—the only hotel in Atlantic City with "Ship's Sun-Deck," 250 rooms, sea-water baths, luscious food, bathing direct from hotel. American and European Plans.
Colton Manor ATLANTIC CITY
Penna. Ave. Overlooking the Boardwalk
The Hotel of Many Happy Returns

Marlborough Blenheim ATLANTIC CITY
ON THE BOARDWALK
FOR A RELAXING VACATION
Bask in the sun and enjoy the delightful ocean air at this distinguished Boardwalk Hotel. Spacious sun decks. Hot and cold fresh and sea water in all baths.
PHONE ATLANTIC CITY 5-1291
Ownership Management Josiah White and Sons, Ltd.

SUMMER Is Here by the Sea
It's SUMMER at the Seaside
Enjoy cool sea breezes, golden sunshine . . . homelike comfort, hospitality . . . a summer vacation savoring of health and relaxation. Spacious Sun-Decks, Bathing Facilities. Dancing nightly in Surf 'n Sand Room. American or European Plan.
Edward J. McNeills Manager
THE Seaside A BOARDWALK HOTEL
ATLANTIC CITY, N. J.

Atlantic City, N. J.

Symbols OF Summer THAT CALL YOU TO THE 'SHORE..
"Excellence without Extravagance"
The TRAYMORE
1700 BOARDWALK
ATLANTIC CITY
Lido Beach cabana colony. Sundecks. Splendid meals. Nightly concerts. Salt water baths. Garage.
KENNETH W. BAKER General Manager — LEONARD G. BUNDSTROM Resident Manager
Telephone ATLANTIC CITY 4-3021

2 GOOD Hotels NEAR BEACH
BORTON
124 S. TENNESSEE AVE.
$2 & 2.50 Per Person Daily 2 in a room
Write Now. E. B. VanVoorhees, Atlantic City. Running water in rooms; free bathing.
MASON
112 S. KENTUCKY AVE.

HOTEL Shoreham
Ocean End of VIRGINIA AVE. Near Beach and Steel Pier
ATLANTIC CITY
Open Porch, Elevator, Free bathing
ALL OUTSIDE ROOMS
With Running Water and Private Baths
BICKAR, Owner-Mgr. Phone 4-3433

DEVONSHIRE
St. James Place at Beach, Atlantic City
POPULAR RATES
Shuffle Boards • Ping Pong • Pool Tables
Bathing Direct Elevator
TOM & STELLE MAHONEY, Own. Mgr.

DAVENPORT
116 S. So. Carolina Ave., Atlantic City
Beach Block All Rooms Face Ocean
From $2 Day Per Person, two in Room. All rooms with running water. Bathing privileges. Sunporch. Private lavatories and baths. Breakfast Room.
AL PODVIN, Mgr. Ph. A. C. 4-9342

NEW ABSECON
114 S. Kentucky Ave., Beach Block
$2.50 TWO IN A ROOM PER DAY, PER PERSON Weekly Special
Rooms with hot & cold running water. Private bath (tub or shower). Bathe from room. Ph. A. C. 5-9878; for reservations 4-7466.

WILLIAM PENN HOTEL
St. James Place (Nr. Beach) • Atlantic City—Attractive rooms. Running water.
Rooms $3.00 Double.
Write, phone 5-9481, Wire • European Plan

MT. VERNON
1908 PACIFIC AVE. near Michigan
Beach Block; 2 Blocks from station.
Entirely Renovated This Season
Rates from $14 a Week
All Outside Rooms Spacious Porches
Private Baths and Showers Ownership-Mgt.

Atlantic City, N. J.

MELROSE HALL
Centrally Located: ½ Blk. to Beach
145 S. Carolina Ave., Atlantic City 5-8343
Modern Rooms with Ocean View
Two Beautiful Lobbies & Open Porches
Private Baths and Showers, Innerspring Mattresses
$2 Day up. Elevator. Bathing from Hotel

SCHENLEY HOTEL
129 S SO. CAROLINA AVE.
ATLANTIC CITY, N. J.
Half Block from Boardwalk.
Completely Renovated. Modern Rooms. Private Baths. SPECIAL JUNE RATES.
Tel. A. C. 4-9663 or 4-2638.
H. D. McBRIDE Ownership-Management

HOTEL SOUTHERN
1711 Pacific Ave., above Illinois
Next to Post Office. Phone 5-0015.
Entirely Renovated Throughout. Spacious Porch
Low Daily and Weekly Rates
Conveniently Located to Everything
Operated by L. E. Smith and A. V. Willard

ST. CLARE HOTEL
On Beautiful Pennsylvania Ave. Near Boardwalk
A Distinctive Seashore Hotel
Moderate rates. Open surroundings. Gardens.
M. Gilsmer, Manager. Phone 4-1797

Mayfair ATLANTIC CITY
So. Delaware Ave. 100 Rooms
EUROPEAN PLAN
Mrs. MARGARET C. ALLGAIER

PARK-CENTRAL
102 S. TENNESSEE AVE. A. C. 4-6886
Centrally Located. Boardwalk Block. Free Bathing. Hot & Cold Run'g Water All Rooms.
From $2 Day Per Person. 2 in Room

PITNEY 118 S. New York Ave. Near the Beach Central Location
Hot and Cold Running Water in all Rooms
Moderate Rates. Bathing from Hotel
Phone A. C. 4-0997. Ownership-Mgt.

BISCAYNE
KENTUCKY AVE. near the BEACH
Rates from $2.50 DAILY Per Person
W. Graham Perry Atlantic City

NEW CLARION ATLANTIC CITY S.R. BONIFACE

ST CHARLES HOTEL
On the Boardwalk
Rest Up in Delightful Comfort
ENJOY: Full Block Ocean Sun Decks • Hot and Cold Sea Water Baths • Luxurious Accommodations • Luscious Food • Superb Service.
Thrifty Spring Rates
Dietary Laws
Rabbinical Supervision
LOW JUNE RATESS

Ocean City, N. J.

Vacation Joy EVERY DAY OF YOUR STAY
In America's Greatest Family Resort
OCEAN CITY NEW JERSEY
Write Vacation Host - P. O. Box 176

Ocean Grove, N. J.

HOTEL ALBATROSS
OCEAN GROVE, N. J.
A Modern Hotel of the Better Class
Located on Ocean Pathway
RATES from $35 weekly with Meals
AMERICAN PLAN—NOW OPEN
Facing a large park and only 800 feet to Ocean; same to Auditorium.
Phone Asbury Park 2-2085 M. F. BEARE

GROVE HALL HOTEL
17 Pilgrim Pathway, Ocean Grove, N. J.
FRESH SEA FOODS & VEGETABLES DAILY
Amer. & European Plan. All rooms hot and cold running water. Private baths. Moderate rates. Mr. Grover E. Stults.
Tel. Asbury Park 2-2880.

MAJESTIC HOTEL Facing Boardwalk Private Baths
OCEAN FRONT Elevator. Europ. Plan Tel. Asbury Pk. 1-1021
OCEAN GROVE, N. J. Mrs. Geo. R. Haines

Delaware, Pa.

SPACIOUS AND UNASSUMING
Binnie-kill Lodge nestled in the quaint country village of Shawnee on Delaware is designed to make your vacation a colorful holiday—ideal swimming at Shawnee Lake—tennis—golf—boating on the moonlit Delaware—and the romantic ivy terrace for cocktails and relaxation in the cool summer evenings. Weekly rates from $42 with meals. For picture booklet and reservation write Tommy Cullen.
BINNIE-KILL LODGE, Box D, SHAWNEE ON DELAWARE, PA. Tel. STroudsburg 2083

Pennsylvania *Pennsylvania* *Pennsylvania*

If you could see . . .

The Liberty Bell

but one American Shrine, you would choose the elation of seeing the Liberty Bell — tied by America's heartstrings to 172 years of freedom. Tread where began America's promise . . . sense our nation's soul. See inspiring scenery — June-deep in laurel blossoms . . . the profusion and precision of industry . . . flourishing and fascinating culture. Live each day to the hilt. Whatever vacation you want you'll find in Pennsylvania.

PENNSYLVANIA
FOR A "NATIONAL" VACATION
Pennsylvania Department of Commerce
James H. Duff, Governor
Orus J. Matthews, Secretary of Commerce

Dept. G-1-'48
Penna. Dept. of Commerce
Harrisburg, Penna.
Please send me free literature about Pennsylvania Vacation Lands.
Name______
Address______
City______ State______

Pocono Mts., Pa. *Pocono Mts., Pa.* *Pocono Mts., Pa.*

ROCKLEDGE MANOR
CANADENSIS, PA. Ph. Cresco 5455
OPEN TILL OCT. 15. $6.00 PER DAY
SPECIAL WEEKLY RATES
All Sports. Excellent Trout Fishing. Good Home Cooking. Write for Reservations and Booklet. F. S. REESE.

THE PINEHURST
CANADENSIS, PA.
For Rest or Sports. Acc. 125. $32.00 up including meals. Write for Booklet. H. P. Gravel, Phone Cresco 4271.

IT'S SO DIFFERENT
Cabana type rooms, bath . . . living rooms by day. Every outdoor sport.
Pococabana Lodge POCONOS
Swimming pool, lake, orchestra, cocktail terrace. Color booklet. Write Box 224, Minisink Hills, Pa.

The Woodside
VACATION LAND IN THE POCONOS
Where you have a choice of activities including all water sports on our large lake opposite hotel. 50 acres to ride, hike, golf or just relax and enjoy the mountains. Ideal for honeymoon. Good food, well-furnished, comfortable, modern rooms. Also several cabins. Near churches, stores and shops.
FREE Write for complete story, rates and illustrated booklet.

LEN-A-PE VILLAGE
TAFTON, PIKE COUNTY, PA.
Live leisurely with plenty to do at beautiful mountain lake in central seated lodge or cottage in the pines. Ideal for honeymooners. FAMILIES Weekends Available for June
Direct Limousine Service from Philadelphia
Booklet on Request SH. 6760

WILLOW-DELL HOUSE
Recreation centre, one of Poconos finest new concrete swimming pools, all rooms modernly equipped, excellent meals, six-piece orchestra square dancing, cocktail bar, all sports, motion pictures, barbecue roasts, straw rides, bicycles, horses available, roller skating nearby. Social Directors, planned activities. Special Spring and Fall rates. Stroudsburg 2078 J.1.
Write Booklet, Minisink Hills, Pa. T. Schneider

Do you like a friendly Inn, for nice people?
Brookdale Lake Lodge, Scotrun, Pa.
1650 ft. elevation, 89-acre estate in the Poconos, on our own private lake. Main lodge and cottages, private baths, famous meals. Congenial social environment; churches nearby. Special rates May and June. Booklet. Eric F. Danisch, Mgr. Stroudsburg 2016-J11 or call N. Y. Office MU. 7-8895.

THE BELMONT
MT. POCONO, PA.
In the "Heart of the Poconos"—Movies, sports, bath, restful rooms, tasty meals. Moderate. R. R. or Bus.
J. P. CORNISH. MT. POCONO, PA.

HILLSIDE LODGE
Canadensis, Pa.
Open May 1 Till Nov. 1
SELECT CLIENTELE
Write for Booklet and Reservations.

Come to the POCONOS
America's favorite vacationland only 3 hours from New York. Glorious scenery and climate, excellent hotels, all sports facilities. Write for pictorial booklet.
Pocono Mountain Vacation Bureau
Box 289, Stroudsburg, Penna.

WHEN IN THE COUNTRY . . . LIVE IN THE COUNTRY!
at MARTINVILLE Cottages Open Now
CANADENSIS, PENNA. Until Nov. 1st
Delightful mountain stream and private lake. All rooms with private bath and kitchenettes. Inspection invited. Honeymooners and those seeking the unusual vacation will phone Cresco 4921 or write Mrs. Evelyn Martin, owner-manager. Rented by day or week.

Glenmere
CANADENSIS, PA.
Distinctive clientele. All sports available. Private lake. Adjoining Buck Hill property, $35 to $50. Wkly. $6 to $8 daily. Booklet. M. D. Carlton, Mgr. Telephone Cresco 6151.

BUSHKILL FALLS HOUSE
IN THE POCONO MTS. Acc. 150. All Sports. Orch. Dancing, Cocktail Bar, Riding, Swimming Pool, Soc. Dir. Churches near.

Out in Colorado's Rockies

They Count Herds by Plane

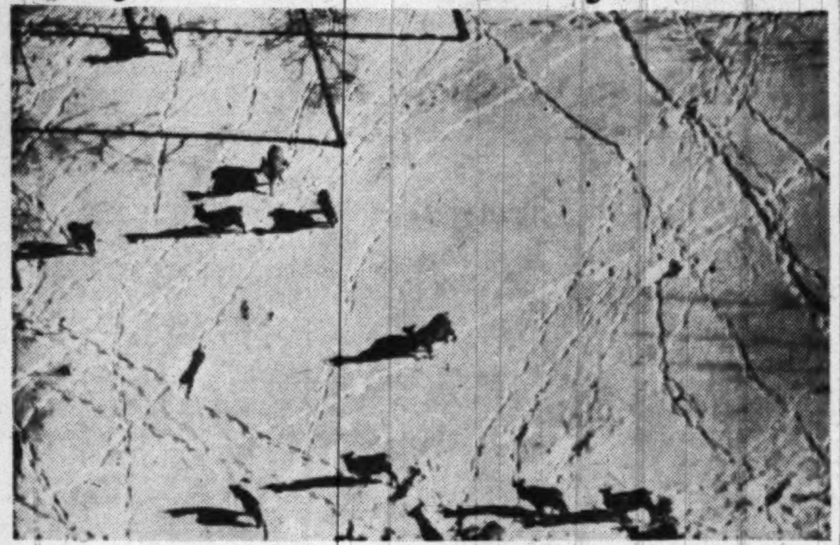

At treetop level in a small plane, Ken Milyard last winter counted hundreds of thousands of deer, elk, antelope, bighorn sheep and bear in Colorado's high mountain parks. This is how a small herd of elk looks from his skimming two-seater

By Ben Funk

DENVER, June 5 (AP).—Dodging air currents which could smash it to bits against a mountainside, a small, two-seater plane ducked down to treetop level in a Colorado canyon.

The pilot, 27-year-old Ken Milyard, cranked a siren. As the shrill noise reverberated between towering rock walls a herd of elk stampeded out of the timber and began milling around in open stretch of snow-covered slope.

Milyard stalled his light craft down to its lowest possible speed and circled the herd. An observer beside him counted the animals, recording the number of bulls on one mechanical gadget and the cows and calves on another. At the same time, both men studied the range feed supply.

1500 in Five Hours

IN five hours of flying time they may count and classify as many as 1500 big-game animals.

This is dangerous work. It requires the utmost in flying skill. The hazards are so great that several fighter pilots back from World War II turned down the job.

But this aerial project has given Colorado for the first time an accurate knowledge of the size and condition of the big-game herds that roam its plains and mountains.

Last winter, in the first complete airplane study, Milyard and his assistants counted 287,000 deer, 35,000 elk, 7300 antelope, 5000 bighorn sheep and 6000 bear in Colorado's high mountain parks.

The information he brought back disclosed that Colorado's big-game population is the largest since pioneer days—too big, in fact, for next winter's food supply.

The solution, says the State game and fish manager, Gilbert N. Hunter, will be a longer open season—great news for the hunters who swarm into Colorado each year. They will be able to make a record kill in 1948 without seriously depleting the herds.

Colorado began experimenting with aerial big-game counts several years ago. Norman Kramer of Alamosa, Colo., did the pioneering work.

It proved cheaper and far more accurate than tedious and expensive surveys by ground crews. While a game warden on the ground is lucky to get within a quarter-mile of a deer or elk herd, Kramer could buzz over it indefinitely at an altitude of 50 feet.

Last year the State bought its own plane and hired Milyard, a student of the veteran Kramer, to make full annual counts. Ten resident biologists stationed throughout the State help him.

Bighorn Coming Back

A NATIVE of the mountains, Milyard has a thorough knowledge of Colorado terrain, and the habits of its wildlife. During the war he was a liaison pilot for the Third Air Force, a job that required him to take light aircraft on hedgehopping reconnaissance flights.

The game counts are made in wintertime, when the air is smoother over the Rockies and heavy snow permits the pilot to locate a herd by its tracks.

Last winter's survey brought the discovery that the bighorn sheep, once almost extinct, have made a great comeback in Colorado.

The wild turkey also is growing in numbers. Milyard counted almost 10,000 in the lush upland meadows, indicating that this bird also may be added to the list of legal game.

And Cash Comes Rolling In

Fete and Festival Call Vacationists

SUMMER for most of the Nation is a busy time of fairs, festivals, rodeos, anniversary celebrations and sports spectacles.

Thousands of events—most of them crowded into the three-month vacation period of June through August—are designed for just two things. They stimulate the home folks and they draw visitors and vacation cash their way.

Here is a sampling of the variety available to vacationists in different sections of the country from June through August:

PACIFIC COAST STATES: Portland Rose Festival, Portland, Oreg., June 8-13 (President Truman will attend June 12); U. S. Open Golf Championship, Riviera Country Club, Los Angeles, June 10-12; California Rodeo, Salinas, June 17-20; Hollywood Bowl Pageant of California Centennial, July 1-3; Big Bear Lake, Calif., Centennial Celebration, July 17; Mariners' Pageant, Anacortes, Wash., July 22-25; Santa Barbara, Calif., Three-Day Celebration, Aug. 19-21; Mayors' Salmon Derby, Ilwaco, Wash., Aug. 27-28.

SOUTHWEST: Convention of Rough Riders of Spanish-American War, Prescott, Ariz., June 24-25; Waddie Week, Cowboy Celebration, Amarillo, Tex., July 1-4; Southwestern All-Indian Pow-Wow, Flagstaff, Ariz., July 3-5; Cimarron, New Mex., Rodeo, July 4; Frontier Days Celebration, Prescott, Ariz., July 4; "Days of '47" Celebration, Salt Lake City, Utah, July 18-24; Pioneer Days Celebration, Ogden, Utah, July 19-24; Will Rogers Professional Championship Rodeo, Claremore, Okla., July 21; Corn Dances at Taos, N. Mex., Indian Pueblo, July 25-26; Lipton Cup Yacht Races, Grand Lake, Colo., Aug. 5-22; Prescott, Ariz., Smoky Indian Ceremonials, Aug. 8; Inter-Tribal Indian Ceremonial, Gallup, N. Mex., Aug. 19-22.

NORTHWEST: North Dakota State Fair, Grand Forks, June 21-26; Cree Indian Sun Dances, Rocky Boy Reservation, Mont., June 23-25; Mandan Rodeo, Mandan, N. Dak., July 3-5; Grangeville, Idaho, Border Days Celebration, July 3-5; Slalom Ski Race, Sun Valley, Idaho, July 4; Snake River Stampede, Nampa, Idaho, July 14-17; Cheyenne, Wyo., Frontier Days, July 27-31; Midland Empire Fair and Rodeo, Billings, Mont., Aug. 8-14; Wyoming State Fair and Rodeo, Douglas, Aug. 26-28.

MIDWEST: 35th Infantry Division Reunion, Omaha, Nebr., June 4-6; National Collegiate Track and Field Meet, University of Minneapolis, Minn., June 18-19; Buffalo Bill Rodeo, North Platte, Nebr., June 18-20; International Air Fair, Detroit, Mich., June 26-27; Dedication of Statue of Simon Bolivar, gift of Venezuela, Bolivar, Mo., July 5; Swedish Pioneer Centennial Celebration (to be attended by Prince Bertil of Sweden), Escambia, Mich., July 15; Oregon Trail Days Celebration, Gering, Nebr., July 15-16; Chicago Railroad Fair, July 20-early September; National Field Archery Association Tournament, Point Beach State Forest, Two Rivers, Wis., July 23-26; Wisconsin Centennial Exposition, Milwaukee, Aug. 7-29; Printers' International Baseball Tourney, Detroit, Aug. 8-14; Illinois State Fair, Springfield, Aug. 13-22; International Soap Box Derby, Akron, Ohio, Aug. 15; Mississippi River Festival, Louisiana, Mo., Aug. 14-16; Wabash, Ind., Gladiolus Festival, Aug. 20; National Semi-Pro Baseball Tournament, Wichita, Kans., Aug. 23-25; Centennial Celebration of Minnesota Territorial Convention, Stillwater, Minn., Aug. 25-26; Iowa State Fair, Des Moines, Aug. 25-Sept. 3; Michigan State Fair, Detroit, Aug. 27-Sept. 7; Minnesota State Fair, St. Paul, Aug. 28-Sept. 6; Ohio State Fair, Columbus, Aug. 29-Sept. 4.

SOUTH: Deep Sea Fishing Rodeo, Biloxi, Miss., June 25-27; Le Bonheur Horse Show, Memphis, Tenn., June 21-27; State Symphonic Drama, "The Common Glory," Williamsburg, Va., July 1-Sept. 12; White River Water Carnival, Batesville, Ark.

MIDDLE ATLANTIC: Opening of Republican National Convention, Philadelphia, Pa., June 20; National Soaring Contest, Emira, N. Y., June 20-July 11; National Marbles Tournament, Wildwood, N. J., June 20; Intercollegiate Rowing Regatta, Poughkeepsie, N. Y., June 22; Golden Jubilee Celebration, New York City, July 3-Aug. 8. B.P.O. Elks' National Convention, Philadelphia, Pa., July 4-8; Opening of Democratic National Convention, Philadelphia, Pa., July 12; Asbury Park, N. J., Baby Parade, July 25; Goshen Trotting Races, Goshen, N. Y., Aug. 9-14; 79th Annual Methodist Camp Meeting, Ocean Grove, N. J., Aug. 27-Sept. 6.

NEW ENGLAND: Bermuda Yacht Races, Newport, R. I., June 9; St. Peter's Fiesta, Gloucester, Mass., June 26-28; Jacob's Pillow Dance Festival, Lee, Mass., July 5-Sept. 11; Tanglewood Music Festival, Lenox, Mass., July 29-Aug. 15; Maine Fisherman's Fair, East Boothbay, Me., late July; Bread Loaf Writers' Conference, Bread Loaf, Vt., Aug. 18-Sept. 1.

TRAVEL

New York Tours
$19.95 AND UP plus rail tax
Two days and a night in glamorous New York ... city of a thousand and one sights ... Special features include choice of tours to Radio City ... Chinatown ... Statue of Liberty ... Empire State Bldg. ... Cruise on Hudson to West Point or around Manhattan ... other points of interest.
Longer tours available ... Stopovers permitted. Independent Travel ... Leave ANY DAY.
AMERICAN EXPRESS Travel Service
1414 F Street N.W.—NAtional 2822
Julius Garfinckel & Co. Travel Bureau
Carry American Express Travelers Cheques

Summer Camps

Cheviot Summer Day Camp
For Children 6 to 12
FULL TERM 8 WEEKS. Limited enrollments accepted for 2, 4, 6 weeks. Full Athletic Program. RIDING. Fun in Creative Arts. SWIMMING DAILY.
Door-to-door transportation in Northwest and Maryland. For Information, Call WI. 5838
6410 Conn. Ave., Chevy Chase, Md.

PRIVATE SCHOOLS AND SUMMER CAMPS
FREE INFORMATION
On Military, Preparatory, Church Schools, and Junior Colleges locally and throughout the Middle Atlantic States—Summer Camps in New England and nearby. Consult us at no obligation.
814 18th St. N.W. RE. 1785
WASHINGTON SCHOOLS ASSOCIATION

Camp Lupton
In the Blue Ridge Mountains. For desirable boys 8 to 14. All sports, horses, tutoring. 90 miles from Washington, Route 11, Greyhound bus direct (directed by staff of Massanutten Military Academy). Opens June 26. Address: Camp Lupton, Box WP, Woodstock, Virginia.

—The Circle L Camp—
For Younger Boys, Ages 8 Through 12. Month of July
Boarding only—260 acres of The Longwood School in suburban Maryland—limited enrollment—tutorial arithmetic, English and spelling—2 hours a day—all camp activities—camp brochure upon request, write Camp Director, Circle L Camp, P. O. Box 182X, Olney Maryland.

CAMP WALKER
Send your girls, 6 to 14 yrs. old, to camp in Middleburg, Va. (40 miles west of Wash.) Supervised by teachers and trained councilors. $20 per week. For bulletin write
MRS. R. F. WALKER
347 56th St., Newport News, Va.

Pocono Crest Camps
Pocono Pines, Pa.
CHICKAGAMI for BOYS, NAWAKWA for GIRLS
Ages 6-17. 23rd Season. 2000 Acre Estate. Experienced Counselors. Private Lake. Boating, Tennis, Hiking, Riding, Crafts. Protestant and Catholic Services. Physician. 4 Weeks $140, 8 Weeks $250. N. Y. Office, Room 1274, 11 West 42nd St. LO. 5-1550.

Lake Placid, N. Y.

WHITEFACE INN
LAKE PLACID • NEW YORK
Opening July 3
34th SEASON
Make reservations now. All land and water sports including 18-hole championship golf course.
Under the direction of Henry W. Haynes
N.Y. OFFICE: 120 Greenwich St. • Barclay 7-8291

Rhode Island

HOTELS ARE BETTER IN RHODE ISLAND
For FREE Picture Booklet Write
ARMAND H. COTE, Secretary of State, Room 219-28 State House, Providence, R. I.

Maine

Leave Her to Heaven
Published by HOUGHTON MIFFLIN COMPANY

Ben Ames Williams
author of
"LEAVE HER TO HEAVEN"
talks about MAINE

"I inherited Hardscrabble Farm in Searsmont, Maine from Bert McCorrison. Bert was completely satisfied that this was the most beautiful and bountiful countryside in the world. And for all practical purposes he owned every foot of it—it was his by virtue of his love for it. He gave it all to me ... hills and valleys, ponds and streams, woods and meadows. And the love for this Maine country which he passed on to me is a rich part of my life."

Ben Ames Williams

See for yourself this "most beautiful countryside in the world," come to Maine for a full-measure vacation on the magnificent seacoast, or inland amid picturesque lakes and mountains. You'll find ample accommodations, hospitable people, and that famous Maine food. Send the coupon.

STATE OF MAINE
MAINE DEVELOPMENT COMMISSION
Travel Service,
463 Gateway Circle, Portland, Maine
Please send me the 36-page illustrated Maine Vacation Guide for 1948.
Name
Street
City State
VACATIONS

Ogunquit, Maine

Ontio Hotel
Ogunquit, Maine
"On a Beautiful Hill"
Overlooking the Atlantic Coast
Modern • Informal • Comfortable
Swimming-Golf-Tennis-Fishing-All Nearby
Opens June 19
KNIGHT & MERRILL

Adirondacks, N. Y.

The ADIRONDACKS
For Complete Vacation Joys ... Let us help you plan an Adirondack Vacation. Take your choice of 2000 lakes. Gay resorts or quiet retreats.
Write for our beautiful Illustrated Adirondack Map and Directory.
Look for this emblem in the Adirondacks.
Bertrand T. Fay, Sec'y.
ADIRONDACK RESORTS ASSOCIATION
4 Plaza, Albany 7, N. Y.

New York State

FRONTIER VILLAGE
LAKE GEORGE, N. Y.
Lake front, new De Luxe log cabins, housekeeping cabins, 19 rooms with private bath and fireplace, accom. 100. Ideal for Honeymooners. $45.50 up, includes board, motorboat, canoes, tennis, bicycles, trans. to Cath. and Prot. Churches, train or bus. Reserve now. Bklt. RUSSELL MASKER, Mgr.

ALPINE VILLAGE
LAKE GEORGE, N. Y.
Rooms and log cabins with bath and fireplaces, private beach; from $42 week up. Includes meals, sail and speedboat, canoes, bicycles, tennis, ping pong, etc. Ideal for honeymooners. Send for booklet.

COUNTRY CLUB RANCH
GOLF OR HORSES
LAKE LUZERNE, N. Y.—$49-$63 wk. incl. board, horses or golf, canoes, shuffleboard, bicycles, 9 other sports. 17 mi. Saratoga. Booklet.

The WALTER RANCH
Formerly Cinnabar Ranch
For Booklet write C. J. WALTER
Box 111, Garrison 14, N. Y.
(Tel. 559) Member EDRA

Rangeley Lakes, Me.

OPENS JUNE 25
One of Maine's Most Distinguished Resort Hotels
Old Fort Inn
Kennebunkport, Maine
ENJOY YOUR VACATION at this famous hotel. Rooms with bath or ensuite. Excellent Cuisine. Garage — Elevator — Cocktail Lounge — Golf — Tennis — Fishing — Surf Bathing — Dancing — Planned Social Program. Write for Booklet direct to Inn.
Washington Rep.: C. DeWitt Coffman.
—Telephone Executive 6481.
JOHN C. WALLER, Manager

Kennebunk Beach, Maine

THE Atlantis
Excellent 18-hole golf at the back door, a fine safe bathing beach at the front door. Riding horses, fishing, sailing, all right at hand. American plan rates at hotel and cottages include abundant meals, featuring famous Maine sea foods. Single $70 to $84; double $112 to $154 weekly. Automatic Sprinkler System. For folder, write R. H. Bryant, Manager.
Kennebunk Beach, Maine

Kennebunkport, Maine

The NONANTUM
KENNEBUNKPORT, MAINE
One of the most popular hotels at this exclusive resort. Golf and every recreational feature. Elevator, steam heat. Booklet. Complete sprinkler system.
FELIX BRIDGER, Manager

Maine

TREAT YOURSELF TO A ROD AND REEL VACATION
Rod & Reel
FOR ADULTS
LAKE KEZAR, LOVELL, MAINE
IN THE WHITE MOUNTAINS
The luxury of a private club in the Maine woods on one of the most beautiful lakes in the world in the Switzerland of America.
Rates with meals from $12 daily (includes use of boats and canoes).
BILL HINES, MANAGER
ROD & REEL— —Tel: 8023
LOVELL, MAINE

Belgrade Lake, Me. Belgrade Lake, Me.

Sky blue are the waters of Maine's famous Lake Country
Vacation at
The Belgrade
Hotel and Cottage Resort
(Opening June 1)
Surrounded by the whispering spruce so famous to the countryside and looking out to the distant hills, The Belgrade is truly a summer wonderland. Within its 150 acres and full mile of lake front are found all the facilities for the most discriminating vacationist. Swimming, boating, riding and tennis are but a few of the many sports available. Salmon, trout and small mouthed bass await the angler. The resort's picturesque golf course is fast and sporty, with the first tee at the hotel. Evenings are gay and pleasant, with dancing to fine orchestra and planned entertainment. These and many other activities await you at The Belgrade, where the tradition is hospitality, fine food, and gracious living against a background of natural beauty.
Mr. S. C. Brack, Mgr.
Write for Booklet P, Miss J. Nessler,
239, The Belmont Plaza, New York 20, N.Y.
Consult Your Travel Agent.
Belgrade Hotel • Belgrade Lakes, Maine

TRAVEL

VISIT New York City
ALL-EXPENSE WEEK-ENDS
Tickets to
"HIGH BUTTON SHOES"
June 11, 12, 13
Personally Escorted
INCLUDES: Outstanding Night Clubs—Best Stage Production—Dining at Famous Restaurants—Many Other Features Plus. All Transportation. Room with Bath. All Meals, Tips and Taxes. Every Necessary Expense.
For Only $52.50 Plus $3.55 tax
*4-Day Week-Ends, $59.90 Plus $4.45 Tax
UNITED STATES TRAVEL AGENCY
World Wide Travel Service—Tours, Cruises, Air & Steamship Tickets.
OUR NEW ADDRESS—
807 15th St. N.W. ST. 5420

Connecticut

VACATIONERS
You're welcome at Capt Jack's country estate on beautiful Lake Beseck. Special rate for three with private bath $8.00 ... including meals. Full programs, social director, orchestra ... If you enjoy outdoor sports and activities ... Write for picture folder to
HAPPY ACRES, Box 16
MIDDLEFIELD, CONN.
Phone 4818 .. for your weekend reservations
CAPT. JACK'S Happy Acres
Connecticut's Leading Sports Resort

E. Northfield, Mass.

THE NORTHFIELD
A Hotel in the Middle of a Golf Course
Guests on our wide porches can see golfers tee off a hundred yards away. On our 250 acre estate are sports to interest every member of the family—and you'll enjoy the delicious meals, the gracious hospitality which is a tradition at this delightful country Inn in beautiful Pioneer Valley. Open All Year.
For rates, reservation, write
A. Gordon Moody, Manager
EAST NORTHFIELD-MASS.

Nantucket Island, Mass.

SEA CLIFF INN and COTTAGES
On Quaint, Charming
Nantucket Island, Mass.
Beautifully located on a bluff overlooking the ocean. A paradise for honeymooners. Near bathing beaches. Water averages 72°. All sports. Our suites in Hotel and Cottages offer ideal accommodations for families. Minimum rate $12 a day includes excellent meals.
Season June 15 to Sept. 8
E. C. Jellis, Mgr.

East Wolfeboro, N. H.

BIRCHMONT
LODGE ON LAKE WENTWORTH
Find relaxation in a cozy mountain cabin of your own on an 180-acre estate. Land and water sports. Meals at Lodge. Excellent food. Fresh vegetables. For adults. References. Reservation only. $42 up weekly.
Write E. G. Hemenway, Box 32
EAST WOLFEBORO, NEW HAMPSHIRE

TRAVEL TRAVEL

ALASKA CRUISE
$289.75
ROUND TRIP .. FIRST CLASS FROM WASHINGTON*
SEE NATIVE TOTEMS and Indian settlements, great blue glaciers and gold mines. Drape yourself in a deck chair as your ship glides through mountain-walled fjords of the sheltered, spectacular Inside Passage. Price above covers trip to Seattle on the streamlined NORTH COAST LIMITED, cruise to Skagway, meals and berth on ship ... and return. See us for complete information, rates and reservations!
E. K. KREMER
NAtional 8670-8671
500 Shoreham Bldg.
NORTHERN PACIFIC RAILWAY
Main Street of the Northwest
*Taxes and Pullman space extra

SEE THE Rockies by Rail
THE CANADIAN PACIFIC WAY!

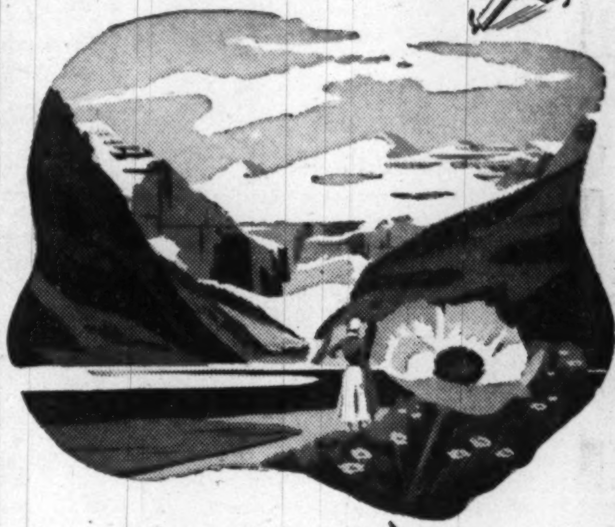

Comfortable? On Canadian Pacific trains your trip is always restful and relaxing. The service is unsurpassed.
On your way to or from the North Pacific Coast and California, you'll see the best of Canada ... lakes, prairies, the incomparable Rockies.
Stop over in the Canadian Rockies at Banff, Lake Louise, Emerald Lake Chalet ... or at mountain lodges. Season from June to September.
Canadian Pacific
For information on rail fares and Great Lakes trips: see your local agent or Canadian Pacific, 726 Fourteenth St., N.W., Washington 5, D. C. NAtional 4235.

Include The Washington Post in your VACATION PLANS

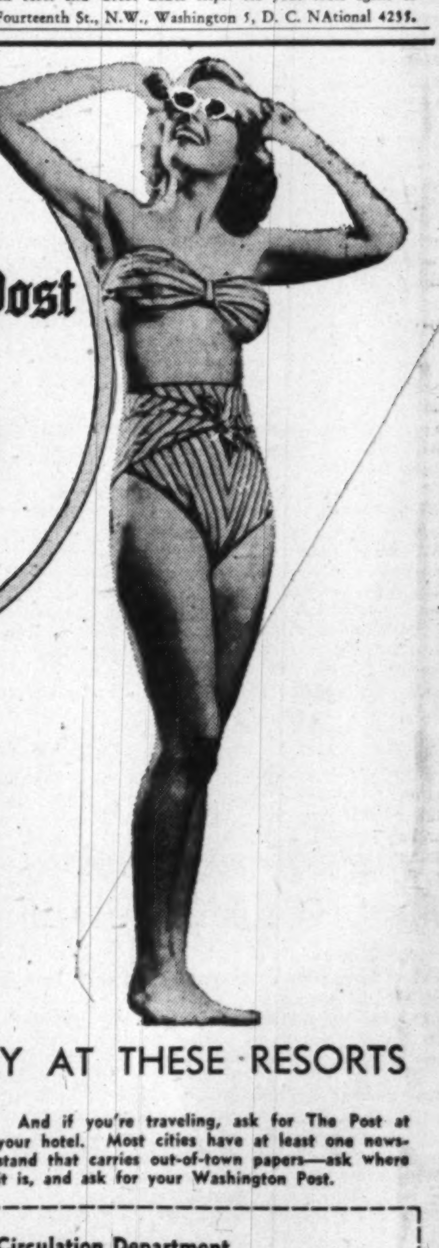

Take along Mary Haworth, Shirley Povich, Jerry Kluttz, Drew Pearson, and all your other Post favorites this year when you go on vacation. You can get The Washington Post anywhere. If your resort is listed below you can buy The Post early every morning at newsstands. If not, convenient mail delivery will bring you your daily copy (at many resorts there's delivery direct to your cottage door.)

NEWSSTAND SALES DAILY AT THESE RESORTS

MARYLAND—Mountain Lake Park, North Beach, Breezy Point, Shady Side, Galesville, Owensville, Chesapeake Beach, Plum Point, Dares Beach, Chaney, Huntingtown, Solomons, Cove Point, Sherwood Forest, Annapolis, Centerville, Snow Hill, Ocean City, Lusby, St. Leonards, Bowens, Port Republic, Prince Frederick, Sylvan Shores, Woodland Beach, Edgewater Beach, Mayo Beach, Wild Rose Shore, Bay Ridge, Shelby on the Bay, Scientist Cliffs, Grasonville, Salisbury, Berlin, Beverly Beach.
DELAWARE—Bethany Beach, Georgetown, Bowers Beach, Fenwick Island, Rehoboth Beach, Millford, Lewes.
VIRGINIA—Luray, Skyland Drive, Orkney Springs, Colonial Beach, Virginia Beach, Bluemont, Hot Springs, Capon Springs.
WEST VIRGINIA—Berkeley Springs, White Sulphur Springs.
PENNSYLVANIA— Blue Ridge Summit, Eagles Mere.
NEW JERSEY—Atlantic City, Wildwood, Ocean City, Cape May.
NORTH CAROLINA—Southern Pines.

And if you're traveling, ask for The Post at your hotel. Most cities have at least one newsstand that carries out-of-town papers—ask where it is, and ask for your Washington Post.

Circulation Department
The Washington Post
Washington 4, D. C.
Send me The Post while I'm on vacation
from .... until ....
(date) (date)
at ....
(vacation address)
Name ....
Home Address ....
Apt. .... Phone ....
City .... State ....

S. C. Wants Fort For Use as a Park

By Henry Lesesne

CHARLESTON, S. C., June 5.—Fort Sumter has been saved, but the Battle of Fort Moultrie goes on and on.

President Truman has signed a bill to make Fort Sumter a National monument. It will be recreated from original maps of the old fort where the first shot of the Civil War was fired.

Even now officials of the Interior Department are inspecting the fort preparatory to the rebuilding.

But for months on end no satisfactory settlement about Fort Moultrie on Sullivan's Island has been reached. The State of South Carolina is talking of suing the Federal Government about it.

The question is whether the State or commercial interests acquire the old fortifications where, under bombardment of the British fleet, Sergeant Jasper leaped over the parapet to retrieve the flag of South Carolina.

The Federal Government announced last fall it had no further need of the ancient fort. The fort has been declared surplus and certain interests are anxious to buy it, at the nominal prices charged for surplus property, and turn it into a commercial enterprise.

The State of South Carolina wants Fort Moultrie turned over to the State Forestry Commission for public use as a State park. Gov. J. Strom Thurmond has offered to pay any reasonable price the Federal Government wants for the buildings it has constructed on the site.

South Carolina, in threatening suit if the case is not settled soon and amicably, points out that it has a certain legal claim to the property and that it appears ownership has never passed from this State to the Federal Government.

According to an opinion handed down recently by Attorney General John M. Daniel, the land was to remain in Federal possession only so long as it was used for a fort, and when abandoned by the Government as such it should revert to the State.

The Government, he says, has used the fort for more than a century without paying any rent at all.

But Charleston is happy over the decision to recreate Fort Sumter as it was in the Civil War days. It will add to the historic and scenic interest in this resort city.

It is planned to provide transportation arrangements to get visitors to the old fort in Charleston harbor when it's ready for sightseers. Guide services will be provided.

At the Bridge Table

First-Session Leaders Topple in WBL Play

By Marian H. Barre

THE superstition that first-session leaders seldom win was supported when the Washington Bridge League's first championships for men's and women's pairs fell to others last Wednesday at Hotel Roosevelt. Topping the distaff field were Mrs. C. W. Zimmer and Mrs. Amy Ashmead; the new male-duo champs are George Dickerman and Miller Roberts. Both pairs had substantial leads and it is noteworthy that both won their final rounds.

The Zimmer-Ashmead partnership had a total score of 315½, which gave it a margin of 22½ points over runners-up Miss Mazie Buie and Mrs. Mildred Linderman, third place going to Mrs. Lester Gibson and Mrs. J. R. Belt with 289. "Below average" in the first half Buie and Linderman clamored up in the finals but the others mentioned were on the opening round honor list.

In the men's game top was 381 points, second score, 269.2 for Col. J. T. Willis and Ralph Spitzer. The favorites finished third with 366½, they were Dr. A. J. Steinberg and J. G. Stone.

FIRST regional championships for this vicinity were held at Virginia Beach on May 28 to 31, more than 30 Capitalites attending. In the match for foursomes the District team of Dr. and Mrs. Steinberg, Stone, and C. C. Johnson, lost by only half a board to Life Master Robert Appleyard's New York lineup. Played in two sessions, the local team was ahead at the half, having a 77 per cent game. This boosted their awards to a juicy total of about 12 master points each.

Largest Washington enrollment was in open pairs, in which many were finalists. For those who failed to qualify the consolation game had its perquisites, J. Boyd and D. G. Spellman winning one section, Leroy Thurtell another with an out-of-town partner, Mrs. Elizabeth Count and C. Siewiki, Miss Kathleen McNutt and Mrs. Margaret Fisher finished in second spots. World-beater Charles H. Goren annexed the open title playing with Edward Cohn, also of Philadelphia.

Notable in the District delegation were Mr. and Mrs. John Rutledge McGhee, who were married on May 29 at Woodside Methodist Church in Silver Spring at a quiet wedding attended by the two families. The bride was Mrs. Catherine Moorman, daughter of Mr. and Mrs. Jere Crane. Former U. S. Air Force Captain McGhee counts among his decorations the Distinguished Flying Cross, the Air Medal with four Oak Clusters, and the Purple Heart. Invalided home after a crash in a B-29 in which he was the sole survivor, the captain met his bride at a duplicate game.

WHERE to pursue the master point:

At the Washington Bridge League's monthly match for teams—at 8 p. m. Wednesday in Hotel Roosevelt. This game was postponed for one week due to the annual championship for men's and women's pairs.

At the La Salle Studios Thursday evening, a new event which will be held hereafter the second Thursday of each month.

On Friday, at the F. A. Walker Duplicate Club at Delaware Hall in Arlington, here the boards go into play at 7:45 p. m., promptly.

At the Capital City Chess in Hotel Gordon on Saturday, also at 7:45.

Star event next week will be the second annual challenge match between the Federal Bridge League and the Maryland League for the Stone Trophy, now held in Baltimore. Trophy Donor J. G. Stone is chairman of the committee in charge of arrangements. The game will be played on June 15, for further details call the chairman.

Forty-eight women were the guests of Mrs. D. E. Stephan at the May 29 games for the feminine pair championship of Euclid Studios. Winners were Miss Paris Keener and Mrs. T. E. Turner, who were playing together for the first time. Their total score was 163 match points; Mrs. N. A. Olmstead and Mrs. Howard Campbell capturing second prize with 159½; Mrs. J. A. Dearing and Mrs. Margaret Cox finished third.

At the Chess Club's first nationally awarded duplicate for the Thursday series, played on May 27, Dr. Gregg Custis and Clarence Fisher captured north-south honors, while the seasoned partnership of C. C. Johnson and J. G. Stone won east-west. Mrs. J. G. Fletcher-Dr. J. V. Waits, Mrs. Custis-George Dickerman, were runners-up. This new game will be played hereafter each fourth Thursday at 7:45 p. m.; a recent ACBL ruling now allows clubs holding two weekly matches to conduct a master-point monthly for each series.

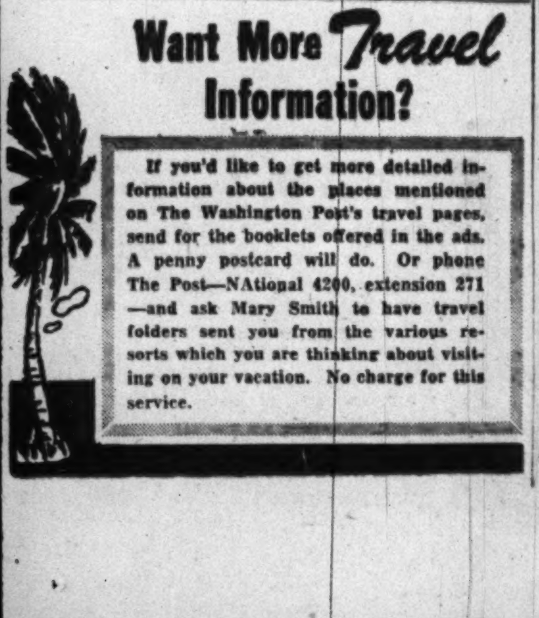

Rough Journey to Capitol Dome

Miss Freedom Is a Rugged Sailor

By Helen M. Lane

NINETY years ago a sailing vessel left Leghorn, Italy, carrying as part of her cargo the plaster model of the Statue of Freedom—the lady atop the United States Capitol. The model had been designed by Thomas Crawford, American sculptor, in his studios in Rome. Crawford had died the year before the model was shipped.

The journey turned out to be a long and a hazardous one. The sailing vessel, the Emily Taylor, encountered such heavy seas that when she reached Bermuda she was condemned and sold.

Many months passed before the five sections of the statue were sent on to Washington. Then it was cast in bronze in the state-subsidized foundry of Clark Mills, who had taught himself the art while perfecting the Andrew Jackson statue which stands in Lafayette Square.

The Statue of Freedom was dedicated December 2, 1863. At noon the last section, the head and shoulders, was lifted the 300 feet by the steam hoisting machine used in the construction of the dome. With the placing of the statue the Capitol was completed in outline as it stands today.

The Statue of Freedom, atop the Capitol dome

Miss Freedom weighs 14,985 pounds, she is 19½ feet tall and she cost approximately $24,000. Her robes are held in place by a brooch monogrammed with the letters U. S. Her right hand rests on the handle of a sheathed sword and her left hand holds a wreath and a shield. Three corkscrew curls on each side and waist-length curls in the back form her coiffure. Her headdress is a star-encircled helmet surmounted by a crest composed of an eagle's head and a prominent arrangement of feathers, suggested by the costumes of our Indian tribes. From a distance she is often mistaken for an Indian warrior.

On a rosette at the very top of the helmet are engraved the names of Abraham Lincoln, M. G. Meiggs, Government architect, and Thomas Crawford. Sculptor Crawford often spoke of the statue as Armed Liberty, but her official title is Statue of Freedom.

As protection from lightning there are ten bronze points tipped with platinum on the head, shoulders and shield.

The statue stands with her back to downtown Washington. the city planners expected Washington to develop toward the east, and faced the Capitol in that direction.

Thomas Crawford's model, the same one that withstood the trip from Italy, is in the center of the rotunda of the National Museum's Arts and Industries Building on the Mall.

Butter Takes Place of Bath For Golok Tribes Near China

By John Roderick

LANCHOW, Northwest China (AP). Some of the strangest people on earth live in the little-known mountains that tower a day's journey from here. They are the Goloks, or "shaggy heads," whose name comes from their long, unkempt hair. Their home is in the Amne Machin range.

Few white men ever have seen these curious aborigines. Those who have tell odd stories of their life. There are said to be 12 tribes, the most prominent being the Kangen and Kanggsar. The former keeps south of the Yellow River headwaters, while the Kanggsars roam both sides of the great waterway. They number little more than 2000.

The land is a bitter one, 15,000 feet above sea level. The sturdy but stunted people know only 20 days in midsummer when there is no frost. Every 24 hours they must withstand temperature changes up to 60 degrees Fahrenheit. At noon it often is 90 degrees in the shade, while dawn finds frost on the tent ropes.

To prevent chapping and sunburn, the people have a custom of smearing butter on their faces and hands. Before meals a guest is served a bowl of yak butter for this purpose, just as water is provided for washing in western lands. Nobody ever bathes. Milks and meat products are the main foods. In spring, when the struggle for life is grimmest, the Goloks tap blood from living yaks.

The Chinese say the Goloks are either "hotofu" or "hotochung"—crazy-rich or crazy-poor. They do not practice slavery, as do the Lolos this correspondent saw in Sikang last year, but the hangers-on of the rich are economic serfs. The rich wear fine robes while the poor are clad in sheepskins the year around.

The homes of all are black cloth tents. Polyandry (plural husbands for one wife) is common and the moral code is sketchy. Woman, however, has an important place. Besides cooking and doing heavy work, she is heeded as an adviser or ruler. The Ludi tribe, for example, has a line of queens, one of whom is said to have touched off a tribal war 30 years ago by marrying a commoner.

Sporadic warfare with the Chinese is a normal condition.

N. Y. Town Marks 100th Anniversary

Silver Creek, N. Y., June 5 (U.P.). Some 150 men of this western New York village recently cut off their beards. They had them ready for the village's 100th anniversary, celebrated June 1-5. The bearded men portrayed village fathers in an historical pageant.

The world's largest rodent, the Capybara rat, often grows to a length of 4 feet and sometimes weights as much as 70 pounds.

Hydraulic dredges have pumped dredged material for distances of 15,000 to 20,000 feet, discharging it in deep water or behind levees.

Quebec, Canada Quebec, Canada

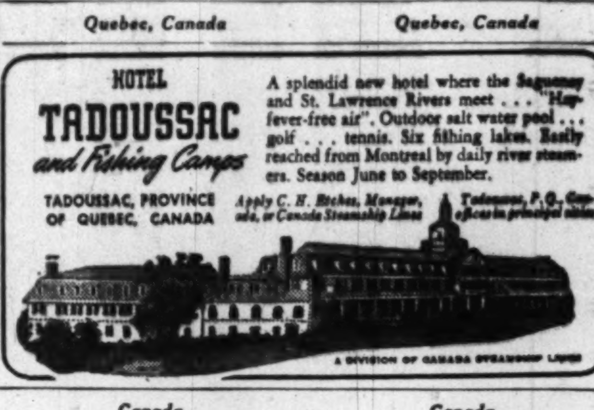

Canada Canada

TRAVEL

Canada

TRAVEL

Quebec, Canada Quebec, Canada

Nova Scotia Nova Scotia Nova Scotia

MONDAY ONLY DOLLAR DAY

Prices Slashed!

MERCHANDISE PERFECT!
FIRST QUALITY!
NO SECONDS!

Hundreds of Items Reduced for Monday Only!

SORRY, NO MAIL, PHONE OR C.O.D. ORDERS!

Always ample free parking space!

SEARS ROEBUCK AND CO.
Since 1886

RECORD DAYS

—OF VALUE GIVING!

Shop 10 a.m. to 6 p.m. MONDAY ONLY FOR THESE SPECIALS!

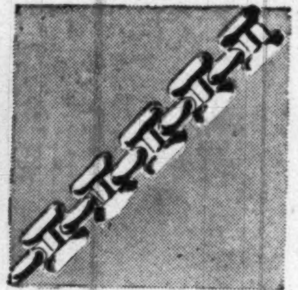

Costume Jewelry
Regularly 98c ea.
Earrings, pins, Necklaces, etc. **2 for $1** plus tax
Sears Wisconsin and Bladensburg
MONDAY ONLY!

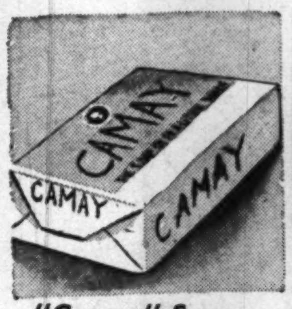

"Camay" Soap
Regularly 2 cakes 19c
The favorite of thousands. **12 for $1**
Sears Wisconsin and Bladensburg
MONDAY ONLY!

Autograph Albums
Regularly 59c each
Imitation leather covers, 56 pages. **2 for $1**
Sears Wisconsin and Bladensburg
MONDAY ONLY!

Girls' Panties
Regularly 59c pr.
Rayon; elastic waist, double crotch, 8 to 14. **2 prs. $1**
Sears Wisconsin, Bladensburg and Arlington
MONDAY ONLY!

Tots' Polo Shirts
Regularly 59c each
Cotton knit; short sleeves. Sizes 3 to 6. **2 for $1**
Sears Wisconsin, Bladensburg and Arlington
MONDAY ONLY!

Cotton Anklets
Regularly 39c pr.
Ribbed mercerized cotton. Sizes 6½ to 10½. **3 prs. $1**
Sears Wisconsin, Bladensburg and Arlington
MONDAY ONLY!

Charmode Bras
Regularly $1.25
Rayon satin; nude, white. Sizes 32 to 38. **$1**
Sears Wisconsin, Bladensburg and Arlington
MONDAY ONLY!

Pure Silk Squares
Regularly $1.59
Assorted designs and colorings. **$1**
Sears Wisconsin and Bladensburg
MONDAY ONLY!

Women's Undies
Regularly $1.29
Combed cotton; wide knee, closed seat. **$1**
Sears Wisconsin, Bladensburg and Arlington
MONDAY ONLY!

Men's Under Shirts
Regularly 69c each
80% combed cotton, 20% rayon. Athletic. **2 for $1**
Sears Wisconsin, Bladensburg and Arlington
MONDAY ONLY!

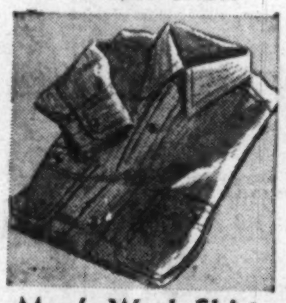

Men's Work Shirts
Regularly $1.49
Cotton covert cloth. Sizes 14½ to 17. **$1**
Sears Wisconsin, Bladensburg and Arlington
MONDAY ONLY!

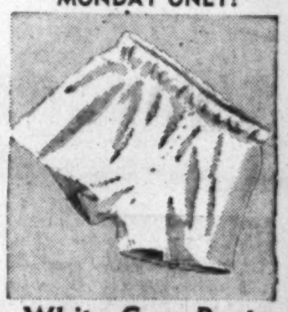

White Gym Pants
Regularly $1.19
Cotton twill, sanforized (maximum shrinkage 1%) **$1**
Sears Wisconsin, Bladensburg and Arlington
MONDAY ONLY!

Plastic Cushion
Regularly $1.39
For auto, boat or chair use. Can be inflated. **$1**
Sears 4 Stores
MONDAY ONLY!

Plant Food
25-lb. Bag Reg. $1.15
Scientifically blended plant food. For lawn or garden. **$1**
Sears 4 Stores
MONDAY ONLY!

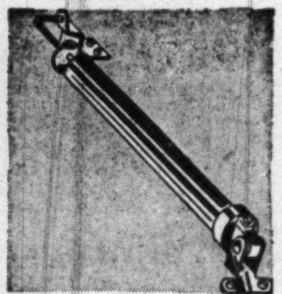

Screen Door Check
Regularly $1.19
Steel, pneumatic, right or left hand door; 10½ inches. **$1**
Sears 4 Stores
MONDAY ONLY!

Pocket Knife
Regularly $1.49
High carbon steel blades. Black handl . **$1**
Sears 4 Stores
MONDAY ONLY!

Window Screens
Regularly $1.15
Galvanized screen wire; adjustable. Size 24x37-in. **$1**
Sears 4 Stores
MONDAY ONLY!

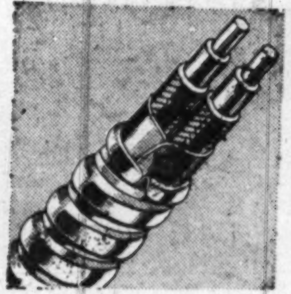

Armored Cable
Regularly 18 ft. $1.35
14-gauge, 2-wire. Galvanized sheath. **18 ft. $1**
Sears 4 Stores
MONDAY ONLY!

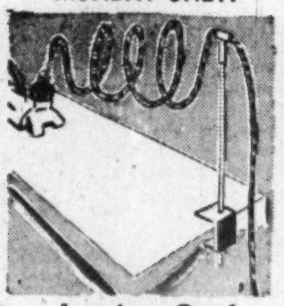

Ironing Cord
Regularly $1.49
Retractable; heavy duty, 8-ft. length. **$1**
Sears 4 Stores
MONDAY ONLY!

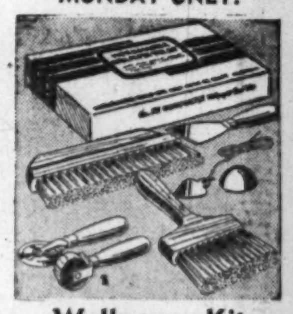

Wallpaper Kit
Regularly $1.35
Complete kit to do a professional job. **$1**
Sears Wisconsin and Bladensburg
MONDAY ONLY!

Implement Paint
Regularly $1.39 qt.
For wood and metal surfaces. Dries overnight. **$1**
Sears 4 Stores
MONDAY ONLY!

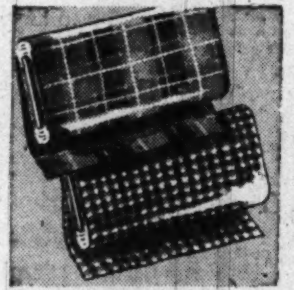

Smart Cotton Prints
Regularly 59c and 69c yd.
Stripes, checks, plaids, allovers. **2 yds. $1**
Sears Wisconsin, Bladensburg and Arlington
MONDAY ONLY!

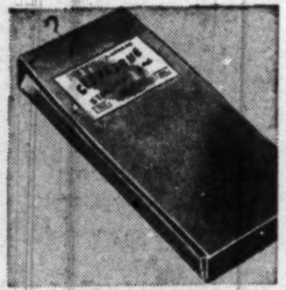

Garment Bags
Regularly 59c each
Chemically treated red paper. Good size. **2 for $1**
Sears Wisconsin and Bladensburg
MONDAY ONLY!

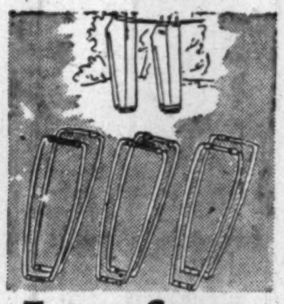

Trouser Creasers
Regularly 3 prs. $1.39
All metal simple to use, efficient. **3 prs. $1**
Sears Wisconsin, Bladensburg and Arlington
MONDAY ONLY!

Plastic Table Mats
Regularly 49c each
Stainproof, easily cleaned; about 11x18. **3 for $1**
Sears Wisconsin and Bladensburg
MONDAY ONLY!

Drapery Material
Regularly 79c yd.
36-in. wide. Sunfast cotton drill. **2 yds. $1**
Sears Wisconsin, Bladensburg and Arlington
MONDAY ONLY!

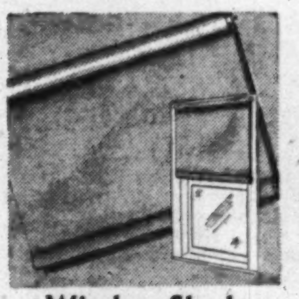

Window Shades
Regularly 59c each
Standard size. Long-wearing quality. **2 for $1**
Sears Wisconsin and Bladensburg
MONDAY ONLY!

Women's Briefs
Regularly 59c pr.
Rayon briefs. Elastic waistband. **2 prs. $1**
Sears Wisconsin, Bladensburg and Arlington
MONDAY ONLY!

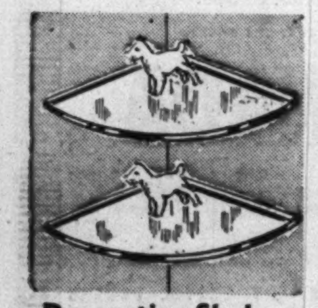

Decorative Shelves
Regularly 79c each
Glass, round front. Chrome plated fixtures. **2 for $1**
Sears Wisconsin and Bladensburg
MONDAY ONLY!

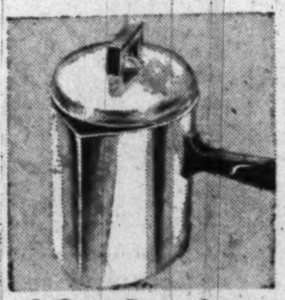

4-Cup Percolator
Formerly $2.39
Aluminum, with straight side handle. **$1**
Sears Wisconsin, Bladensburg and Arlington
MONDAY ONLY!

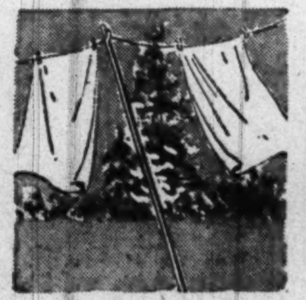

Metal Clothes Prop
Formerly $1.29
Hot dipped galvanized. 8-ft. high. **$1**
Sears Wisconsin, Bladensburg and Arlington
MONDAY ONLY!

Sturdy Dust Mop
Regularly $1.39
Reversible, specially treated cotton. **$1**
Sears 4 Stores
MONDAY ONLY!

5-Pc. Range Set
Regularly $1.19
Salt, pepper, flour, sugar canisters and holder. **$1**
Sears Wisconsin, Bladensburg and Arlington
MONDAY ONLY!

Long Wall Duster
Formerly $1.29
Animal hair, adjustable; 48-in. handle. **$1**
Sears Wisconsin, Bladensburg and Arlington
MONDAY ONLY!

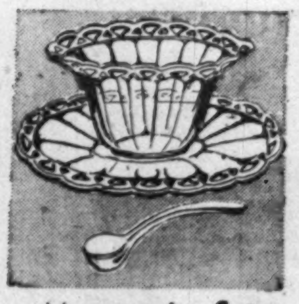

Mayonnaise Set
Regularly $1.29
3-pc. set "Crochet" crystal-clear glass. **$1**
Sears Wisconsin and Bladensburg
MONDAY ONLY!

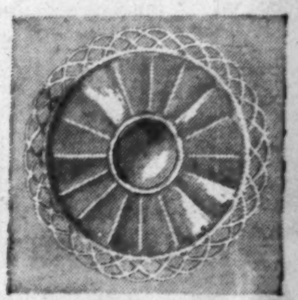

Large Cake Plate
Regularly $1.29
"Crochet" crystal-clear glass. 14-in. size. **$1**
Sears Wisconsin and Bladensburg
MONDAY ONLY!

Easy Terms on Purchases of $10 or more!
Ample Free Parking Space!

Washington's Most Complete Department Stores

SEARS

911 Bladensburg Rd. N.E. (2) — FRanklin 7500
Wisconsin Ave. at Albemarle (16) — ORdway 1122
2800 Wilson Blvd., Arlington, Va. — CHestnut 7722
5928 Georgia Ave. N.W. (11) — Randolph 1122

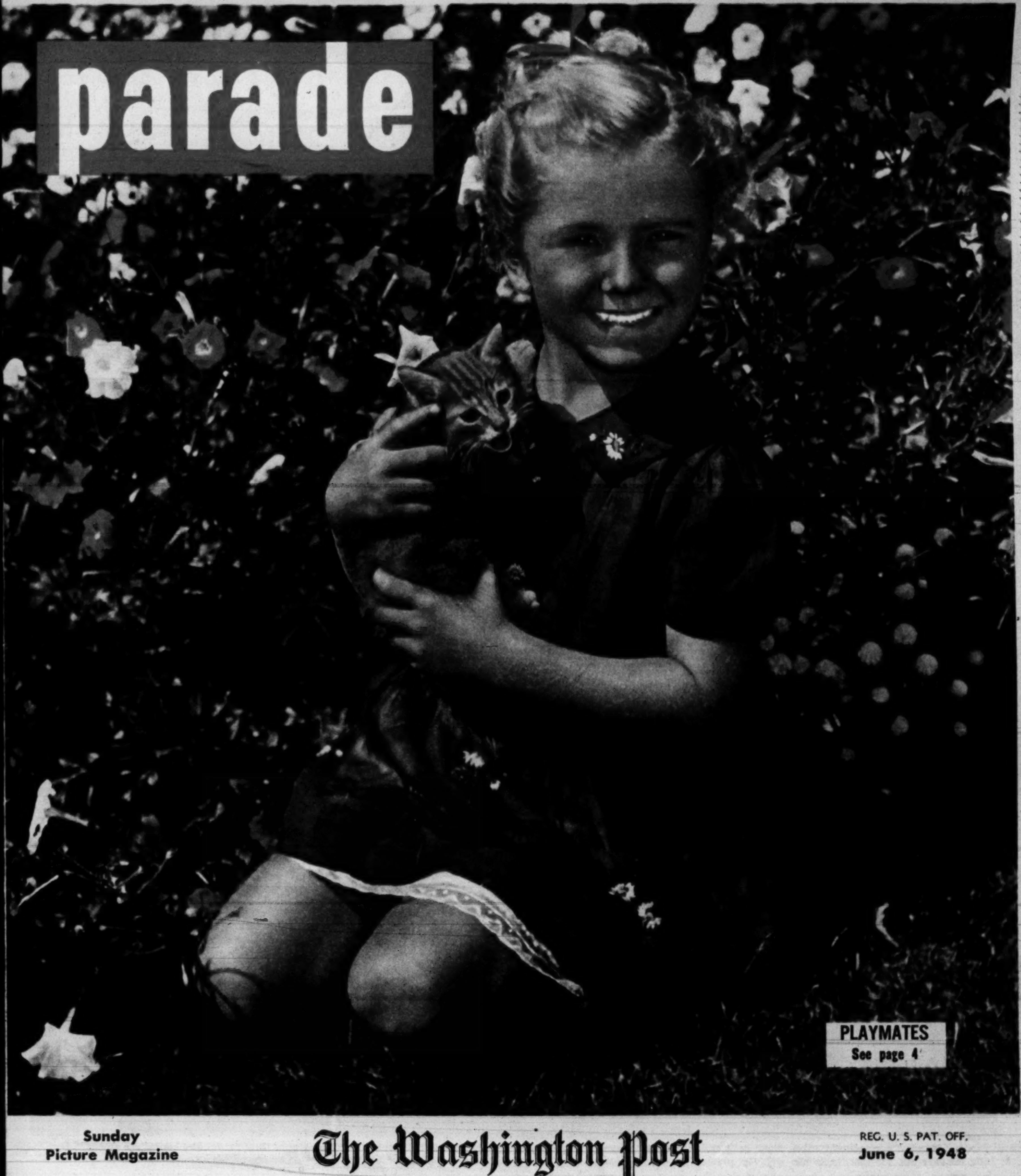

Sunday
Picture Magazine

The Washington Post

REG. U. S. PAT. OFF.
June 6, 1948

How to Protect Yourself

Some hints from unaggressive Brooks Mendell, who never uses his fists

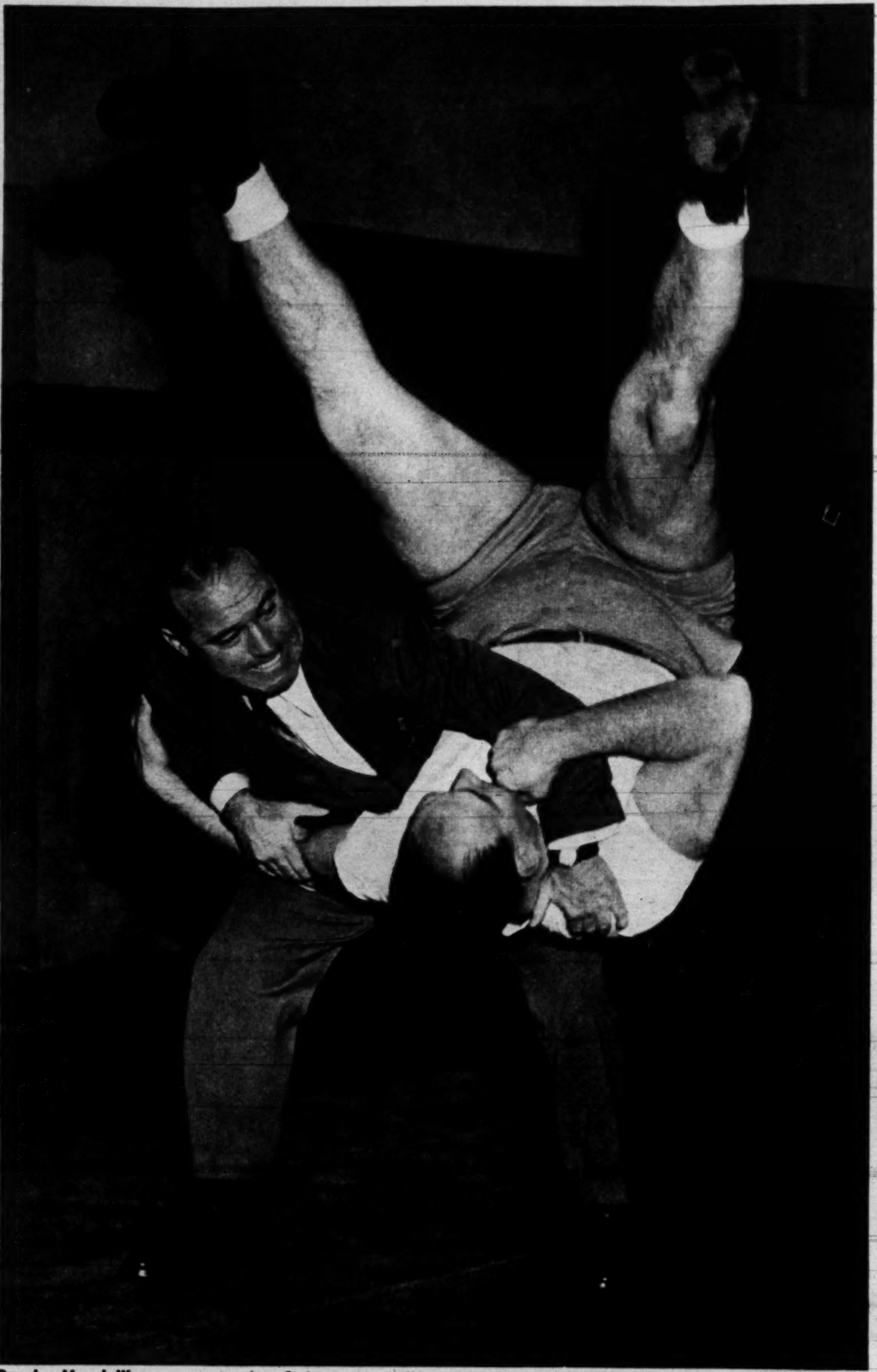

Brooks Mendell's opponent takes flight as Mendell, who doesn't like to fight, spills him with hip pressure, body fulcrum. Originally opponent led left, Mendell stepped inside swing, pulled him backwards over left hip.

BY FRANK DE BLOIS

BROOKS MENDELL IS A MILD-MANNERED, medium-sized man who holds degrees from two universities, lives in modest decorum at the Yale Club in New York, dresses in quiet good taste and speaks softly in well-formed sentences. You wouldn't think, to look at him, that he can lick Joe Louis. But he can. And—what's more—Joe Louis admits it.

"I think he can take me," the heavyweight champion has been quoted as saying, "with me wearing the gloves and him using his stuff."

Mendell's "stuff" is a self-invented system of self-defense called "I Do," which combines the best features of wrestling, judo, jujitsu and *la savatte*. Employing it, Mendell is more than a match for boxers, wrestlers, judo and jujitsu experts, muggers, knife-throwers, club-wavers and men who merely make faces. He has never used it on Louis but that's because he never uses it aggressively on anyone.

Actually, Mendell is chary about his weapon. A former psychology major at Syracuse University and graduate student at Yale, and an admirer of Freud, Jung and Adler, he bases his "I Do" system on psychiatry and believes it is the world's answer to man's inherent craving for self protection. "I don't teach people how to start fights," he claims. "I teach them how to stop them."

Developed Through Trial and Error

Mendell, who never makes fists of his hands except to grasp door-knobs, says that his theories on self-preservation have been developed through 25 years of trial and error. "They grew," he declares, "from the realization that self-confidence, which should be acquired in childhood, is an all-important factor in later-life relationship; that confidence in bodily control is of great importance in the development of self-reliance."

Eventually Mendell became so pre-occupied with "I Do" that he closed his business in New York to devote his full time to the former. During World War II, he trained Army and Marine Corps officers in self defense and aggressive tactics. After the war he gave lecture-demonstrations on regaining self-confidence, through self defense, at veterans' hospitals and before polio victims in the United States and Mexico. Today, although he is participating in the Air Force's new health development program, Mendell still remains more concerned with man's friendly relations than with his aggressions.

"My system," he says, "may be adapted to many uses—by men, women and children of any age. But it is basically an education for living—not fighting."

The bigger they come! Ray Impelitiere stands 6 feet 7, weights 285 pounds but no match for 165-pound Mendell.

FEET ARE BETTER THAN FISTS IN DEFENSE AGAINST LEFT LEAD •••

When opponent leads ponderous left, Mendell leaves floor, lunges feet first at foe

As lunge ends, Mendell locks legs over rival's knees, applies a scissors pressure.

First he pacifies...

When attacked (which rarely happens), Brooks Mendell first tries to argue his way out of a fight. If this fails, he parries his opponent's leads with the flat of his hand. Then, if the attacker persists, Mendell employs his basic weapon, the "blade" or outside edge of the hand, striking his opponent knife-like blows on the forearm each time he leads. This treatment usually discourages further aggression. Occasionally, an opponent of exceptional strength may break through Mendell's "blade." Then, his other tactics are employed.

Mendell rolls to right, pulling opponent off balance. Agressor begins to topple.

As big Ray goes down, Mendell is in position to finish him. Sequence took two seconds to enact, two hours to photograph. Mendell says anyone can master tactic in 15 minutes.

RIGHT CROSS IS COUNTERED BY PALM AND ELBOW PRESSURE •••

Then he strikes...

In protecting himself against a boxer, Mendell usually takes his stance on the fighter's "lead" side. Maintaining perfect balance, he is in a position of alert defense as, with hands unclenched, he awaits his foe's first move. Against heavyweight Ray Impelitiere, Mendell faced opponent's left leads with own left foot forward, switched his position when Impelitiere led with a right. His hands were high, palms out, "blade" ready. When Impelitiere led Mendell usually stepped forward, parried his blows and countered. Mendell believes that a boxer, no matter how skillful, is a sucker for his sure defense, "I Do."

As opponent leads right, Mendell, perfectly balanced, parries with his open palm.

Next, he grabs foe's lead in right hand, slides left hand along Ray's arm to elbow.

Twist of wrist, corkscrew pressure on elbow throw Ray off balance, send him down.

Feet in air, Ray goes down, leaving Mendell in command. Few boxers, regardless of their skill, have a chance against Mendell's basic self-defense tactics. THE END.

AVERY BRUNDAGE

He's generally the center of a raging row about amateur sports

Saint or Sinner? . . .

MORE CONTROVERSIES HAVE raged around the balding head of Avery Brundage, Olympic Games official, than generally can be found at a United Nations meeting. His critics take no middle course. He's either a conscientious, hard-working sportsman whose sharp eye and equally sharp tongue have kept inviolate the sacred code of amateur sports, or he's a 24-carat egotist, impressed only with his own importance.

President of the United States Olympic Association and chairman of its Olympic Committee since 1929, Brundage got into his first big public squabble when he bounced Eleanor Holm Jarrett off the 1936 Olympic swimming team for sitting in on a champagne party. That Eleanor was the world's greatest backstroke swimmer and never a stickler for training was unimportant. To Brundage the affair was simply "an infraction of training rules."

Nipped Plan to "Liberalize" Code

Relentless in his efforts to keep professionalism from amateur sports, Brundage nipped a plan to "liberalize" the amateur code at the 1946 meeting of the International Amateur Athletic Federation in Oslo, Norway. At the conference the Swedish delegate led a movement to compensate athletes for salary lost while participating in meets. Brundage, regarding this as "an entering wedge for professionalism," rallied enough support to defeat the measure.

Last winter he alerted public attention to what he considered another issue of professionalism [illegible]eur sport in the now famous hockey controversy. Two American teams were sent to St. Moritz, in the Swiss Alps, to compete in the 1948 Winter Olympiad. One was named by the American Hockey Association, an organization approved by the International Hockey Federation, the other, with Brundage's blessing, by the Amateur Athletic Union. Officials certified the A.H.A. entry, whereupon Brundage threatened to cancel American participation in the Games. Up came a compromise. The tourney, without Olympic recognition, was held with the A.H.A. sextet representing America. But, the A.A.U. team made the Atlantic crossings without officially lifting a stick.

In an equally famous incident last year, Brundage made Canada's Barbara Ann Scott, subsequent Olympic figure skating champion, return an automobile, the gift of friends, on threat of barring her from Olympic participation.

When he isn't too busy with sports, the husky 60-year-old Chicagoan turns to his engineering, contracting and hotel interests. But, at the moment, he seeks to destroy the faintest trace of professionalism that might mar the London Olympics.

ON PARADE...

In order to take the candid pictures of traffic violations used to illustrate "A City Wars on Sudden Death" (pages 5-7), two PARADE cameramen spent twelve hours hanging from buildings at opposite sides of the corner of Hill and Third streets in Los Angeles. Photographer Ben Ross worked from a third-story fire escape on an office building, and his brother Sidney snapped away from a second-story window across the way (see picture below). When day was done, they had shot more than 400 photographs, and

the policeman on duty at the corner probably doesn't know about it yet.

PARADE selected Hill and Third because it seemed to offer the most balanced representation of pedestrian and motor traffic during an average day. Although not the busiest corner in Los Angeles, it is one with a high accident potential. Last year, Hill and Third was the scene of 18 collisions involving pedestrians, autos, trucks, buses and streetcars — all of which were caused by traffic violations. The Ross brothers, however, saw many flagrant violations but only one accident.

NEXT WEEK . . .

For an informative account of the activities of one of America's most unique women's organizations — the League of Women Voters—don't miss next Sunday's PARADE . . . Also in the same issue, a fashion feature on the latest styles in children's bathing suits . . . To discover how an average person reacts to sidewalk panhandlers, turn to PARADE next week . . . And for the latest in gadgets, look for Peter Dryden's "Parade of Progress."

THE COVER...

Young Sharon Winn has become cover girl material at the age of seven and PARADE feels justly proud for having launched a career that should make magazines in general more pleasant to look at. She is from Miami, Fla., and has become one of that city's most successful child models. The kitten, nameless at the time of photographing, was one of five born in a shoebox, and will presumably grow up to be Sharon's favorite. When not posing, the young miss takes dancing lessons all year, goes to school all winter, and romps around her Miami back yard all summer. Color photograph by Roy Pinney.

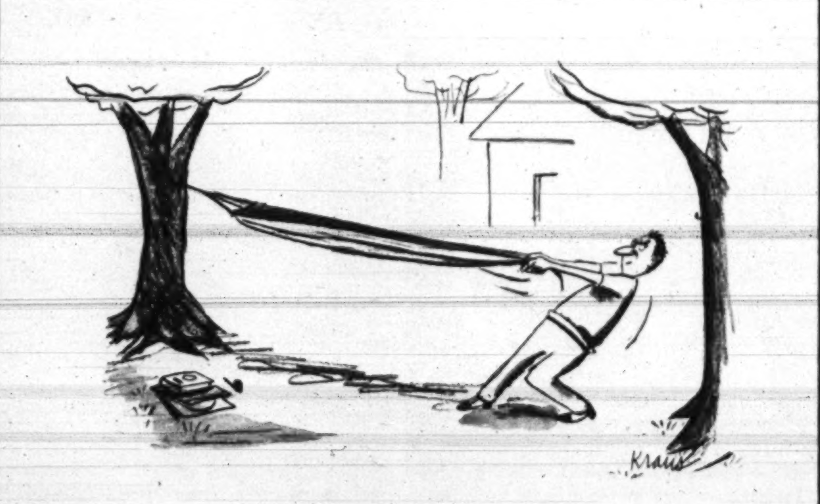

parade

KEN W. PURDY, Editor
JESS GORKIN..............Managing Editor
EDWARD J. NICKEL..........Asst. Mg. Editor
EDWARD R. WADE.............Art Director

Vol. VII June 6,1948 No. 26

PARADE'S PICTURES: Photographers and picture agencies contributing to this issue of PARADE include the following:

	Pages
Ross Photos	2-3, 5-7
British Combine	8-9, 19-21
Albert Gommi	11
Allan Gould	12-13
Pat Terry	16-17

Copyright 1948, Parade Publication, Inc., 405 Lexington Avenue, New York (17), N. Y. All Rights Are Reserved under International and Pan-American Copyright Conventions.

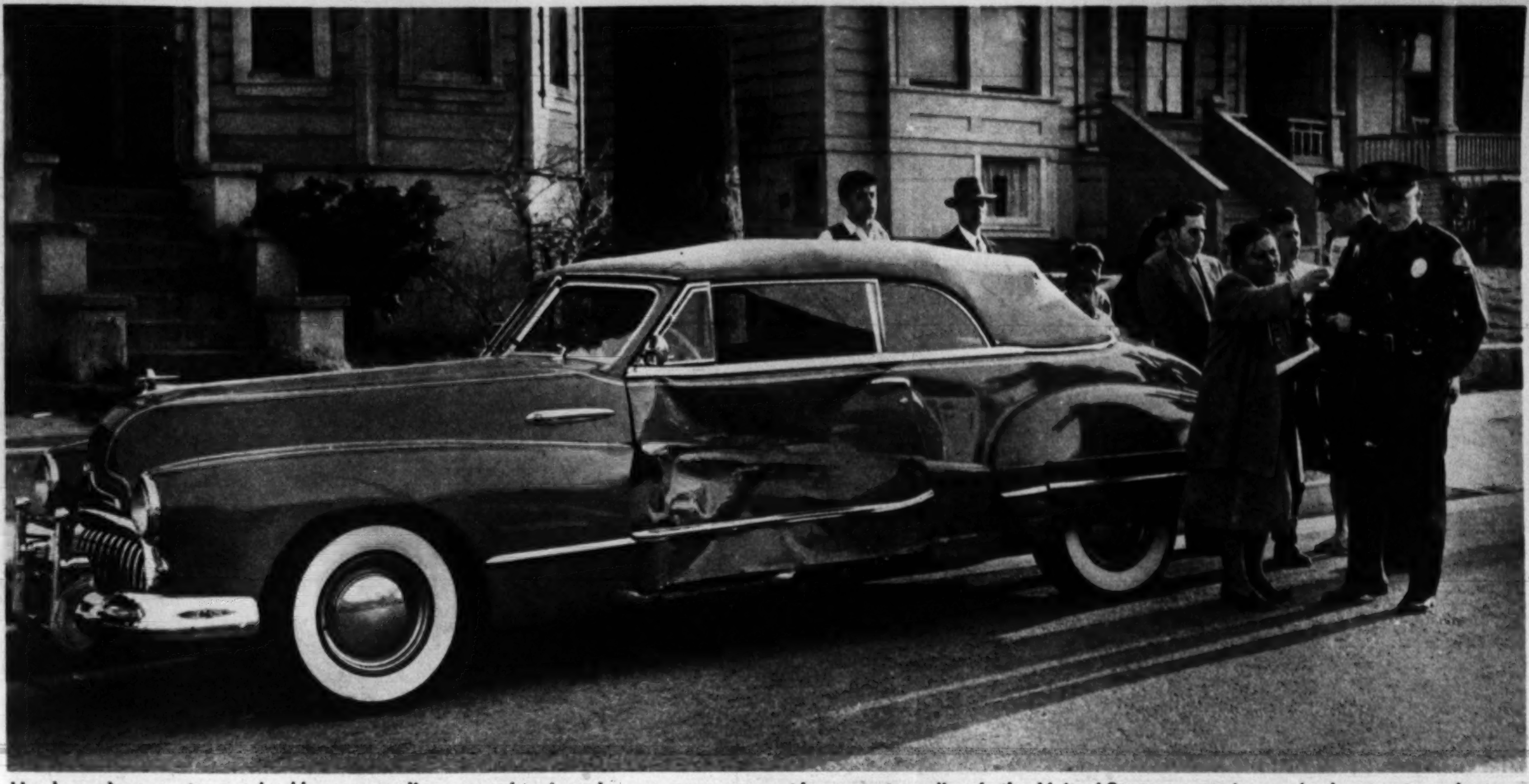

Her brand new auto smashed by a speeding car, a Los Angeles woman pours out her woe to police. In the United States, a car is wrecked every ten minutes.

A City Wars on Sudden Death

In Los Angeles, a sickening traffic toll has spurred police to action

BY FRANK DE BLOIS

AT THE WHEEL OF HIS "HOT-ROD" — a jazzed-up jalopy painted bright blue—an 18-year-old boy sped down a dark Los Angeles street. At a bend in the road, he pulled out to pass a truck. The headlights of an oncoming car glared into his face.

He slammed on his brakes. There was a wailing scream as his tires skidded on the wet pavement. Then the "hot-rod" dived over an embankment.

After they had taken the boy away, police came upon his shoe, lying on the side of the road. They tossed it into their squad car. Its owner would not need it any more.

This death was one of 409 that took place last year on the streets of Los Angeles. Of the six American cities with a population of a million or more, Los Angeles had the highest fatality rate for road accidents and, while the nation as a whole lost 33,000 lives on the highways in 1947, it was in "the city of the angels" that the automobile killed faster and more efficiently than anywheres else.

The reasons behind this city's distinct addiction to sudden death have been explored by statisticians and safety experts for several years. They found that New York City, with a population more than four times that of Los Angeles, had a traffic fatality rate nearly 50 per cent lower than the west coast city's. They found that Cleveland's record was bad, but not nearly as bad as that of Los Angeles, where 27 out of every 100,000 residents seem to be doomed to die in an auto wreck.

If you ask a Los Angeles cop what makes his city's highway record so appalling, he will give you a variety of answers. Deputy Chief Bernard R. Caldwell, who, as director of the municipal Traffic Bureau, is confronted with the task of reducing the toll, says that the growth of the city itself is at least partly responsible for its high accident rate.

"Today, Los Angeles has a population of about two million people, spread out over an area of 452 square miles—and we're growing every day," explains Chief Caldwell. "We have more automobiles per capita than any other large city—and they run all year round. In area, Los Angeles covers more ground than any city in the United States—and yet we have fewer than 200 motorcycle policemen to patrol some 5,000 miles of streets. This is the toughest traffic beat in the country."

There are other factors. Los Angeles is badly equipped for public transportation. Most of its streetcars are 50 years old and require 115 feet to come to a stop while traveling 20 miles an hour. Passengers awaiting city buses must stand in "safety" zones in the middle of the street and there become prey to the whims of passing motorists.

"Safety Zones!" an out-of-state visitor was once heard to grumble. "You'd be safer in a bear-den."

At Third and Hill Streets, typical Los Angeles corner, PARADE cameramen snapped traffic shots for these pages.

The city's roads, inadequate ten years ago, now are clogged with buses and trucks all through the day. There are few one-way streets and fewer express highways to take care of the ever-increasing traffic. To make conditions worse, Los Angeles has speed limits of 55 miles an hour in some residential districts, and many areas are alive with death-trap "hot-rods" whose drivers use the streets for racing.

Los Angeles also has an unusually high percentage of elderly people as residents—and the most likely victims of accidents involving pedestrians are people over 60 who don't move, or mend, in haste.

In addition, people who come to the West Coast from other parts of the country are sure that Los Angeles is filled with crazy drivers. Among these are road-hogs, drunks and speed maniacs as well as "ghosts," who worm in and out of traffic; "wrestlers," who bully their way along the highways; "taxpayers," who believe that since they helped pay for the roads they are entitled to use them as they please and one-armed "cowboys," who swerve along with one hand out the window clutching the roof of the car.

"We have them all out here," says Chief Caldwell, "and every day you can see them in the emergency ward—or the morgue."

Despite the city's frightening record, Chief Caldwell declares that his department is gaining the upper hand in its war on highway death. His bureau has launched a campaign to educate residents in safety. Pamphlets are printed, films made, lectures held and wrecked cars displayed to the public. In addition, the bureau has increased its road patrol and concentrated it on the city's most dangerous streets and intersections. Los Angeles is fighting this war as it would fight a plague—with research, education and preventive action.

"We'll win this fight yet," says the chief, "if we can succeed in teaching these madmen to drive."

CONTINUED ON NEXT PAGE

Do you violate these simple traffic rules?

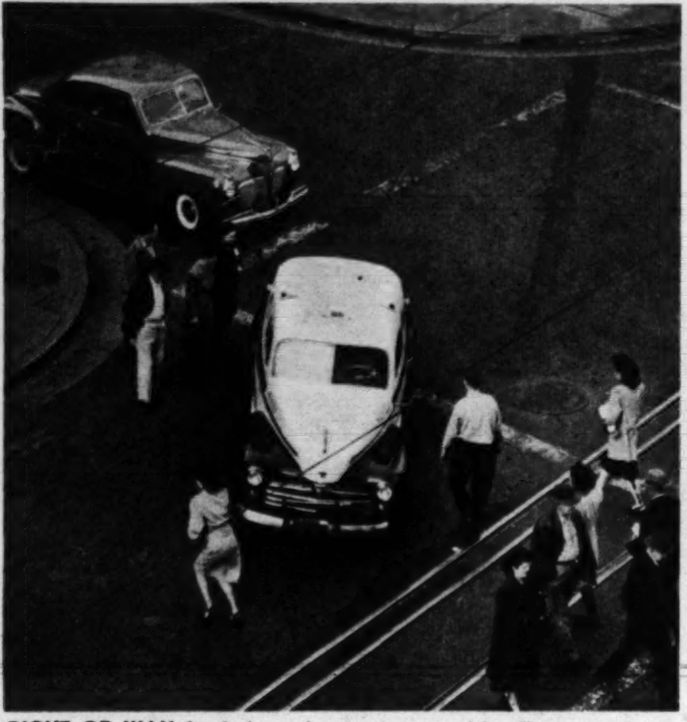

RIGHT OF WAY for lady pedestrian is ignored by ill-mannered cab driver turning into Hill Street. He's in a hurry, so he almost bowls her over.

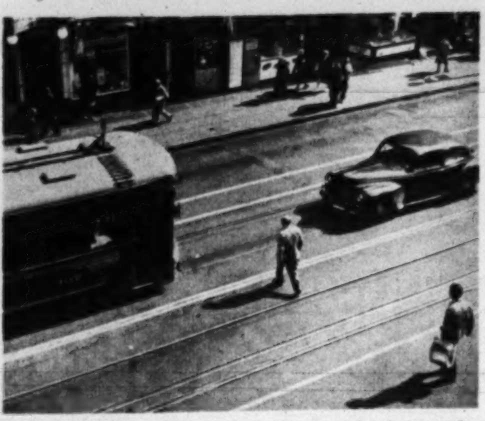

JAYWALKER absent-mindedly breaks law, risks own neck when he crosses street in middle of block.

SAFETY ZONE, pedestrians' haven in sea of traffic, is violated by this careless, law-breaking driver.

TRAFFIC SIGN, prohibiting right turn, is ignored by truck, cab which blithely proceed around corner.

STREET GUTTER is no place to wait for traffic light change. Pedestrians standing there may be injured.

Do you know how to drive?

It's likely that you don't, say experts

To THE AVERAGE AMERICAN the automobile is the supreme creation of the times, the greatest triumph of the machine age. And, although through the years the automobile has killed him, crippled him, impoverished him and harried him to death, he continues to preserve the illusion that he is its master.

This illusion—in the opinion of the nation's police officers and highway safety experts—is responsible for at least half the deaths on the roads today.

In Los Angeles, Deputy Chief Caldwell's Municipal Traffic Bureau has learned in its investigation into the cause of auto accidents that most Americans actually are poor drivers indeed.

"We're not talking about the drunks, the road-hogs or the show-offs," a staff investigator said recently. "We're just talking about average drivers. To be frank with you, they're bad."

"In the first place," the investigator continued, "most of them don't even know how to stop a car. They slam down the brakes instead of pumping them. Then, they don't know how to control a car when a tire blows out. They slam down the brakes again, instead of increasing the speed a little to stop the swerve and then coasting to a stop. They don't know the meaning of hand signals, the distance required to stop a car, how to pull out of a skid or even the right way to hold the steering wheel. They don't know anything."

Although the Los Angeles Traffic Bureau gives no driving lessons, its program is aimed at increasing driver responsibility. Its visual aids campaign, which includes the distribution of pamphlets and films and is run in co-operation with newspapers, schools and civic clubs, has been broadened to a point where most of the city's residents have become cognizant, at last, of local traffic regulations.

When an adolescent is caught speeding or driving recklessly, he is never arrested but instead is assigned to a school run by the bureau's education unit. He reports to the police and is given lessons in highway safety.

Adult offenders are given a taste of similar schooling, unless arrested on a serious driving charge. They get tests in driving before they are allowed to man the wheel again.

In their field work, the department's patrols have been organized into a fast-moving army. When an accident is reported, patrol cars nearest the scene converge on the point in a pincers. When they arrive, patrolmen immediately send the injured to hospitals, set up flares, re-route

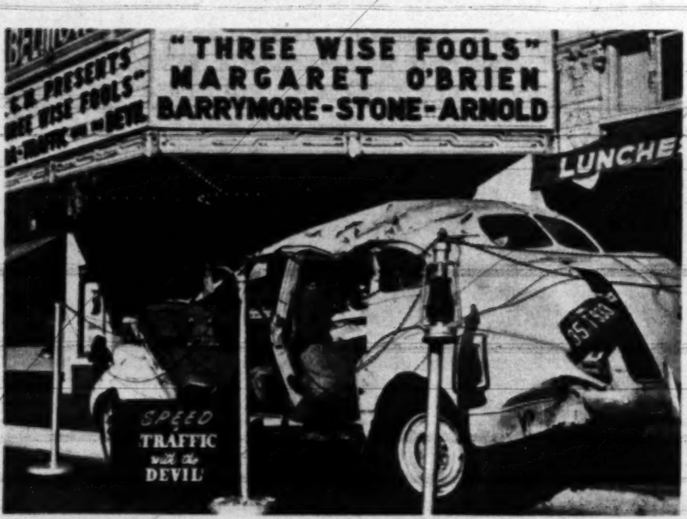

Wrecked car displayed in front of theater helped publicize showing of movie, "Traffic With the Devil," filmed by Los Angeles police in drive.

Motorcycle patrol on dangerous streets is another weapon used in police campaign for traffic safety.

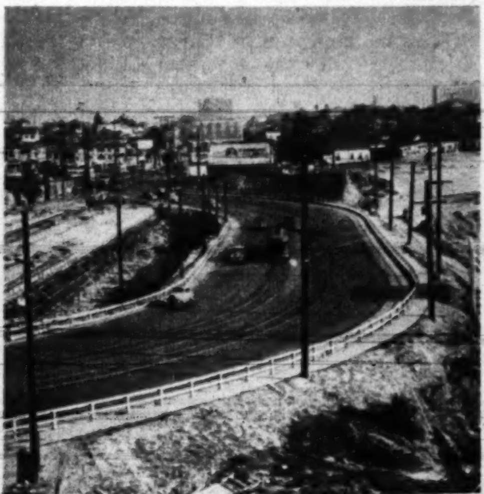

Super-highways, called "Freeways," channel traffic from city, relieve congestion on crowded streets.

BUS DRIVE
crossing Thir

PATROL CA
blocked by a

traffic, dispe
and distribu
sight.

According
accidents in
until 1 A.M
close for the
into the str

Drunke

"IF THERE
driver,
surveying
night, "it's
parked cars
They go to
always gett

Although
trians, the
on the aler

Best answe
set up by

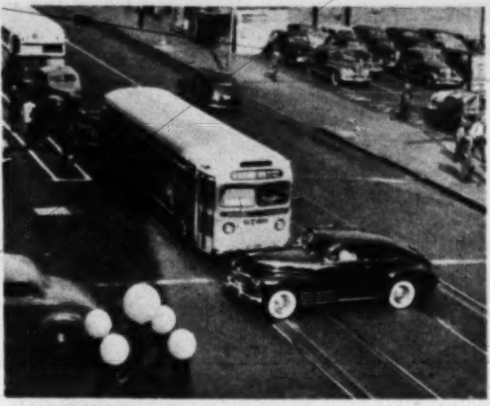

BUS DRIVER jumps light, scores near miss on car crossing Third Street. This is a careless driving habit.

DEATH—COURTING lady with shopping bag crosses street against light, in path of oncoming taxi.

PATROL CAR, sounding siren, has right-of-way blocked by auto. This is frequent cause of accidents.

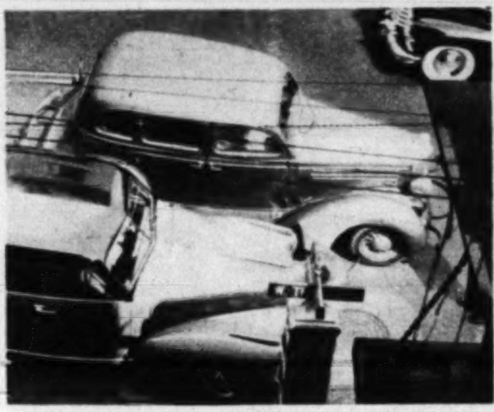

ONLY ACCIDENT snapped by PARADE occurred when outside car made illegal turn, hit car at curb.

traffic, disperse the crowds, round up witnesses and distribute safety pamphlets to everyone in sight.

According to patrolmen, the peak period for accidents in Los Angeles is from 12 midnight until 1 A.M. when cocktail bars and beer joints close for the night, disgorging their customers into the streets.

Drunken Pedestrians are Traffic Menace

"IF THERE'S ANYTHING WORSE than a drunken driver," one patrolman remarked while surveying this flotsam on a busy Saturday night, "it's a drunken pedestrian. They run into parked cars. They fall down in front of trucks. They go to sleep on the sidewalks. And they're always getting run over by buses."

Although prowl cars rarely molest pedestrians, the Los Angeles police are constantly on the alert for inebriated motorists. When they spot one, they usually give him a quick sobriety test. The driver is asked to touch the side of his nose, walk a sidewalk crack, pick up a dime from the street and read a newspaper aloud. Then, if the patrolmen still think he's drunk, they book him.

Under Chief Caldwell, the department's field work, its educational research and its accident reports are co-ordinated into a single program. From a maze of figures, conclusions are drawn which are designed to improve the city's highway record. And already, Caldwell believes that he can see some shafts of sunlight protruding through the gloom.

"Time was," he says, "when we used to average a fatality a night at some intersections. It was awful. But lately I've been noticing that while they seem to be hitting each other almost as often as before—they're not hitting so hard these days. Must be driving somewhat slower."

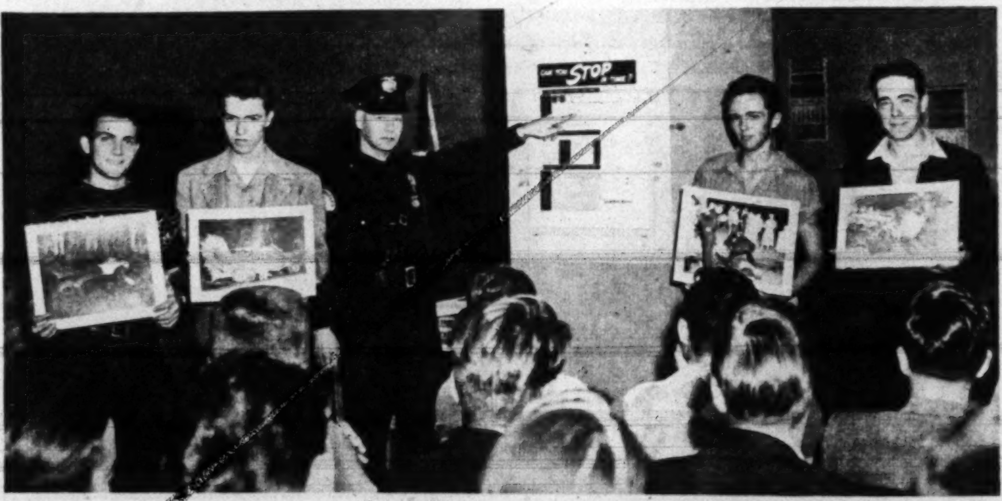

Best answer to Los Angeles' problem is traffic school set up by police for all violators under 18. Here, schoolboy offenders learn rules of road, get briefing in safe driving. None are fined. THE END.

We've solved the laxative problem for good!

No more harsh laxatives for us! We'd known for a long time that such laxatives irritate the digestive tract and impair nutrition. Yet we seemed to need *something*—and we didn't know of anything better. *Now we do!*

Lemon in water first thing daily

Yes, just the juice of a lemon in a glass of water—that's all! If you take it each morning the very first thing when you get up, you're pretty sure to find your laxative worries are over. Lemon in water is all that most folks need.

—it's healthful!

Lemon in water is *good* for you. Instead of being upsetting and irritating, it helps your system *regulate itself.* It's not too sharp or sour, either—just tangy enough to be refreshing. Clears your mouth and wakes you up. You'll like it!

TRY THIS HEALTHFUL WAY TO KEEP REGULAR

Generations of Americans have taken lemons for health—and generations of doctors have recommended them. They are among the richest sources of vitamin C; supply valuable amounts of B_1 and P. They alkalinize, aid digestion. And lemon in water, when taken daily first thing on arising, is all that most people need for prompt, *normal* elimination. Try it! Give it time to establish regularity for you.

JUICE OF ONE FRESH LEMON

IN A GLASS OF WATER

FIRST THING ON ARISING

LEMON in WATER first thing on arising

CALIFORNIA Sunkist LEMONS

Cute Capers

ONLY

$6.99

Cut capers with this CUTE CAPER. The sun dress cleverly designed for sunlit moments, fitted bodice, full flared skirt, back zipped for fit and comfort, the flattering cape for coy cover-up occasions. Fine combed sanforized* cotton, wonderfully washable. Luscious pastels — powder blue, aqua, maize, pink and grey. Sizes 9-11-13-15-17 and 10-12-14-16-18-20.

*Maximum shrinkage less than 1%.

Ann Lewis Shops 218 W. 40th St., N. Y. 18 Stores in all principal cities

ORDER BY MAIL NOW

ANN LEWIS SHOPS
218 W. 40th St., N. Y. 18, Dept.P66
Please send me the CUTE CAPER sun dress at $6.99. Add 20c extra for mailing charges on prepaid orders only.

SIZE ________
COLOR ________
2ND COLOR CHOICE ________

NAME ....
ADDRESS ....
CITY .... STATE ....

☐ MONEY ORDER ☐ C. O. D. ☐ CHECK

SATISFACTION GUARANTEED OR YOUR MONEY REFUNDED

SAXOLITE

Something new, a cosmetic show-down. Try this new astringent and FEEL its firming sensation to surface skin of face and neck. Finish your daily toilet with a patting flourish of this astringent that serves also as a powder base. Get acquainted with **Saxolite Astringent Cream** yourself and enjoy a new cosmetic thrill.

Sold at Cosmetic Counters Everywhere.

BODY FRESHNESS

Banish odor this pleasant easy way

Why endure strong-smelling soaps when a daily bath with fragrant, mildly medicated Cuticura Soap banishes grime and odor instantly, leaves you feeling wonderfully clean and confident! Finish with fragrant, borated Cuticura Talcum to absorb perspiration, guard against offending. Buy Cuticura today!

AMAZING VALUE! NEW "Hug-Tite" Complete AUTO SEAT COVERS

COLORFUL PLAID DESIGN GENUINE FIBRE

FULL SET Only Front and Rear Seats $6.98

Style "H" Only $3.49

Front Seat Only $3.98

Order "HUG-TITE" Seat Covers From These Styles:

H SOLID BACK Rear Seat Sedan or Coach. Also Coupe
J SOLID BACK Front Seat Sedan
K DIVIDED BACK SOLID SEAT Front Seat Coach or Coupe
M INDIVIDUAL SEATS Includes both Front Seats

Think of it . . . COMPLETE Auto Seat Covers of real quality at sensational savings! No Sir, "HUG-TITE" Covers are not to be confused with partial covers. Compare these features! Genuine Fibre protects the entire riding surfaces of backs and cushions. Special "HUG-TITE" material covers ALL facings on front and rear seats; also ENTIRE back of front seat. Attractively trimmed with harmonizing leatherette. Colorful plaid fibre is glazed and lacquered; easy to clean, water-repellent, smooth, comfortable. Simple to install — no pins, no tacks. Just slip over upholstery. Snug fitting, smartly styled and durably constructed. Sold on 10-day MONEY-BACK GUARANTEE.

SEND NO MONEY—MAIL COUPON TODAY!

SANGERS, 325 N. Wells St., Chicago 10, Ill. Dept. AC 881
Please rush "HUG-TITE" Auto Seat Covers.
......FULL SETS: FRONT Style...., REAR Style.... at $6.98 per Set
......FRONT SEATS ONLY: Style....at $3.98 Each.
......STYLE "H" ONLY: at $3.49 Each.
(Indicate quantity and style H, J, K or M)
Car Make.............Body Style.............Year.............
☐ SEND C.O.D. plus shipping charges and C.O.D. Fee.
☐ SEND POSTPAID. I enclose full payment of $.................
(Illinois Residents, add 2% for State Tax)
NAME....................
ADDRESS....................
CITY.................... ZONE........ STATE..........

Icebergs, some of them 20 miles long, weighing millions of tons, silently menaced path of the *Wyatt Earp* on 7,000 mile trip of members of the Australian National Antarctic Research Expedition.

Race for a Continent

Australian expedition bolsters Dominion's claims on Antarctica

ONE OF THE HOTTEST INTERNATIONAL squabbles of the century may center on one of the coldest spots on earth — the 6,000,000 sq. mile continent of Antarctica.

First sighted by the captain of an American ship in 1820, Antarctica has been partially explored by the United States, Great Britain, Norway, Sweden, France, Russia, Japan, Belgium, Argentina, and Chile. More than a third of entire continent is claimed by Australia.

Known to contain coal reserves second only to North America, and small deposits of copper, iron, gold, silver, lead, and molybdenum, the South polar region has also shown traces of uranium, chief source of atomic power.

Stoutly pushing its claim, Australia has embarked on a long-range exploration program that got under way last February when the *Wyatt Earp* left Melbourne with a boatload of scientists. The vessel returned with a boatload of data. In the race, Australia has a start.

Mooring to ice floes, crew members and scientists measured drift of currents, melted snow for water.

Penguins were so tame that expedition leader Capt. Stuart Campbell and crewmen handled them.

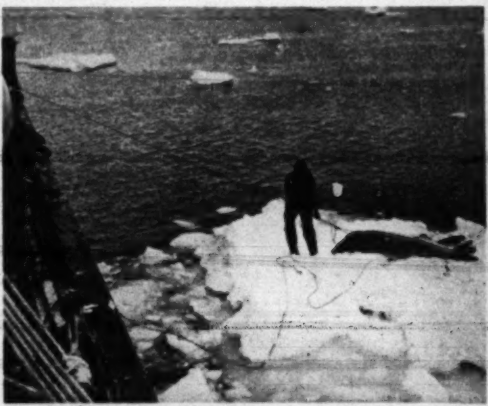

Seal, shot on passing floe, was hauled aboard to be cut into steaks. Big bull seals will attack a man.

Australian meteorologist Dr. F. Loewe set up his instruments off shore of Antarctic's Balleny Islands.

Under Comm
time in histor

Stopped by i
Squadron Lea

rs of the
pedition.

nt

stralia.
ond only
f copper,
ium, the
races of
er.
has em-
program
when the
atload of
boatload
a start.

on leader
dled them.

e set up his
eny Islands.

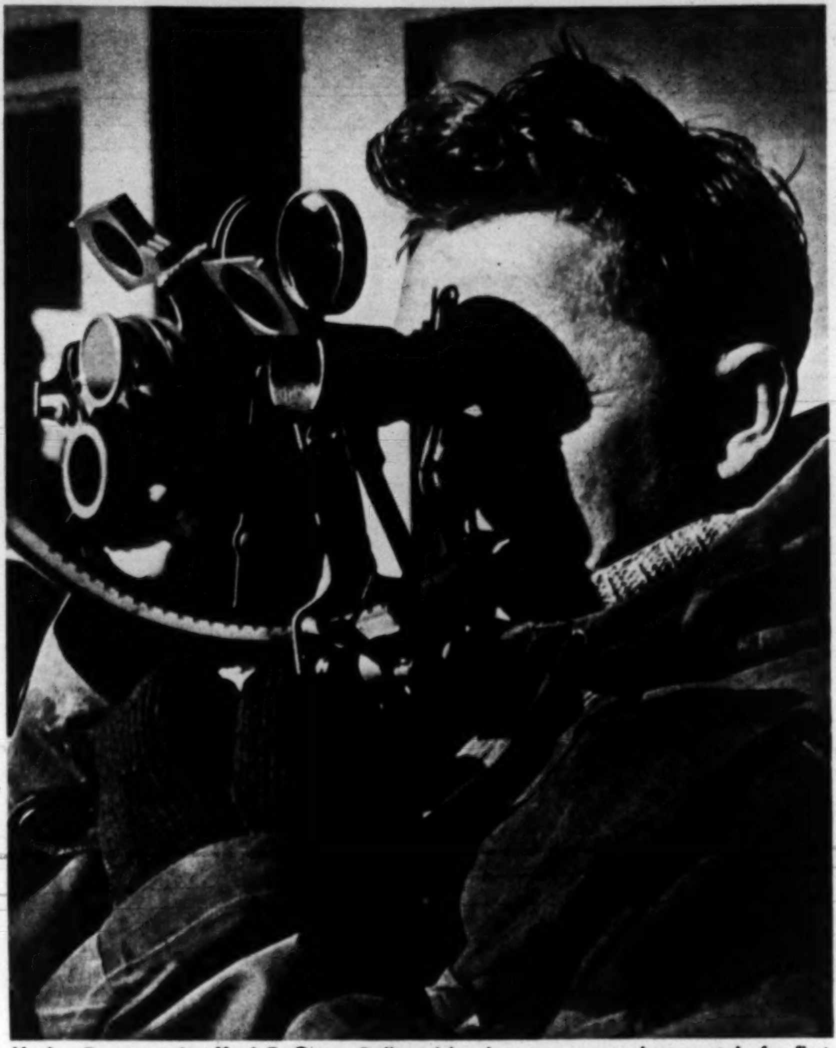

Under Commander Karl E. Oom, Balleny Islands were surveyed accurately for first time in history. 150 miles from Antarctic coast, they guard strategic Ross Sea area.

Stopped by ice pack from reaching coast of Antarctica, ship unloaded plane, sent Squadron Leader Robin Gray of RAAF to reconnoiter, gave up for season. THE END.

IT'S HERE! NEW DUZ!

It's Wonderful! The finest DUZ there ever was!

Yes, Duz outdoes 'em all again—with the great *new* Duz that's at your dealer's now! No soap known beats it for whiteness, for getting out dirt! Yet the new Duz is *safer for colors* than *any* other leading package soap sold for washday!

Just let the new Duz do everything in your next big wash and *see!* Your white things—even the dingiest towels—will come out the whitest white you'll get with any soap known!

Your heavy wash—even the grimiest overalls—will come out spanking *clean!* Why, there isn't a soap on earth that beats Duz at getting out dirt!

Yet, with all this wonderful new whiteness, with *all* its terrific cleaning power, the new Duz is *safer* for all your gay colored washables than any other "big-name" washday package soap! The new Duz gives your prints, patterns and polka-dots a wonderful new brightness!

So get the new Duz today—right now! Use those heaps of soapy-rich Duz suds for *all* your wash, every washday—'cause *Duz does Everything!*

NO OTHER LEADING WASHDAY SOAP IS SO TOUGH ON DIRT YET SO SAFE FOR COLORS!

DUZ does EVERYTHING

IN THE FAMILY WASH!

Parade of Progress

BY PETER DRYDEN

NEW FAN for attic, window or other locations has unique design that delivers 87 percent more cooling air than standard fans. It completely changes the air in the average home every two minutes, can be varied in height from 3 to 5 feet.

◀ FIRE FIGHTER

Palm-of-your-hand fire protection for family, home and car is possible with amazingly tiny new extinguisher. Smaller than average 2-battery flashlight, it's effective on all types of fires. Chemical contents are said to keep indefinitely.

FOR THE SMOKER ▶

New lighter has sealed tank, so no odor or fluid escapes. Needing no thumbing or knuckling, it lights with click of a switch. Presence of only three moving parts, all enclosed, is said to minimize chances of mechanical difficulties.

OTHER NEW CONVENIENCES:

REVOLUTIONARY NEW WINDOW SCREEN is flexible. Made of aluminum with a unique tension design that eliminates heavy side frames, it can be installed from inside the house. Just twist the thumb screws at the bottom and the screen swings freely for easy window washing. Never rusting or requiring paint, it's long-lasting and can be left up year 'round or rolled up and stored in small space.

SOUND MOVIES VIA YOUR RADIO: A new movie projector utilizes home radio for amplifying sound track, eliminating usual loudspeaker equipment. No wires, no connections, just tune radio to any dead spot and the film's sound comes out the speaker. Weighing only 16 pounds, device is said to operate and thread as simply as a silent projector.

To learn makers' names, send stamped, self-addressed envelope to "Parade of Progress," PARADE, 405 Lexington Ave., N. Y. 17, N. Y.

BY

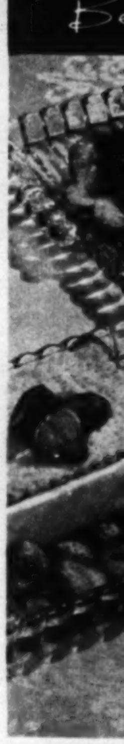

Something

Ice C

Sa

PALE GRE
is beaut
when it is
golden brow
red strawbe
special. For
a wedding
piece at a g
perfect as a
tion at the l
but delightf
grette, hot b
wiches with

YOUR FAVO
men, PARA
will pay te

1 pkg. pi
2 eggs
½ cup sug
½ cup lig
syru
1½ cups

Prepare p
out very t
fit ice cre
fork. Bake
or until g
and lemo
beating.
lime juice
to a firm
until light
firm. Cut
slice betw
freezer tr

BY Beth Merriman

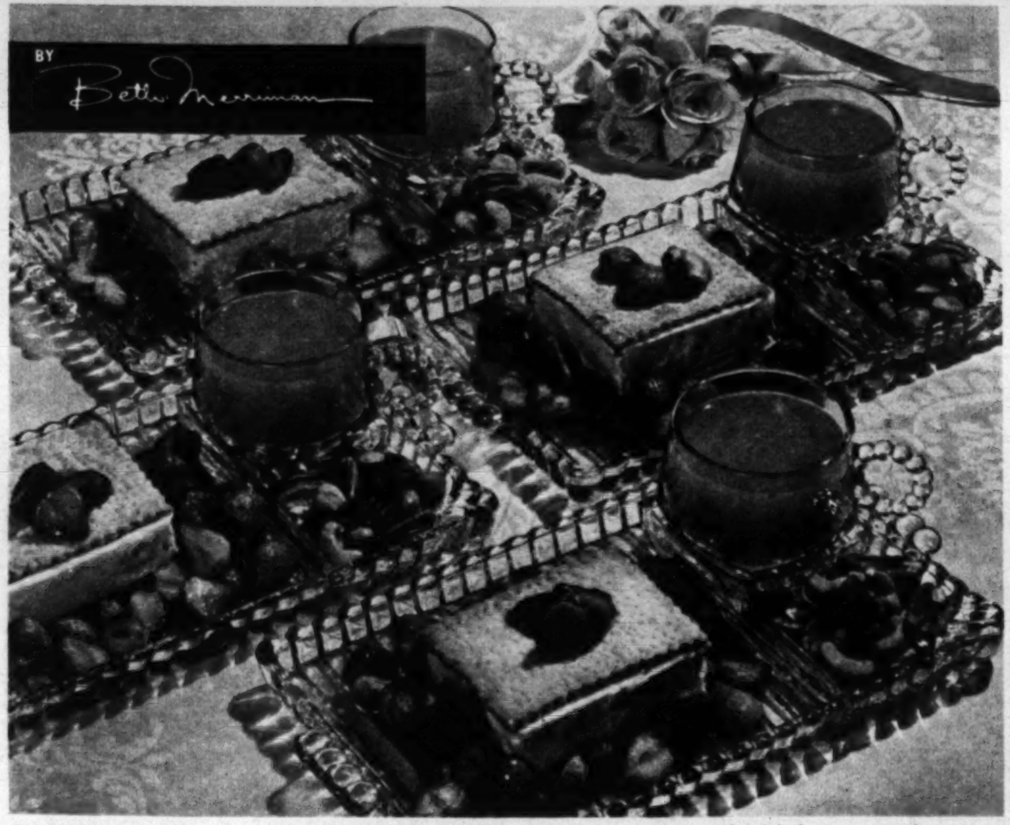

Something really new—lime ice cream in pastry squares—served with June strawberries.

Ice Cream

Sandwiches

PALE GREEN, VELVETY SMOOTH . . . lime ice cream is beautiful and delicious in its own right. But when it is served between two fragile squares of golden brown, flaky pastry and surrounded with red, red strawberries, it is something new and something special. For shower-party refreshments, as part of a wedding reception menu, or as a conversation piece at a graduation party, this cool dessert is as perfect as a day in June. For a small wedding reception at the home of the bride, we suggest this simple but delightful menu: Chicken salad, asparagus vinaigrette, hot buttered finger rolls, lime ice cream sandwiches with strawberries and chilled fruit punch.

YOUR FAVORITE RECIPE? Write it down and mail to Beth Merriman, PARADE, 405 Lexington Ave., New York 17. PARADE will pay ten dollars for each recipe accepted for publication.

Ice Cream Sandwiches

1 pkg. pie crust mix	1 teaspoon grated lime rind
2 eggs	½ cup light cream
½ cup sugar	¼ cup lime juice
½ cup light corn syrup	Green food coloring
1½ cups milk	2 cups, sliced, sweetened strawberries

Prepare pie crust mix as directed on package. Roll out very thin. Cut in twelve squares or oblongs to fit ice cream slices. Prick thoroughly with tines of fork. Bake in hot oven, 450° F., about 10 minutes, or until golden brown. Cool. Beat eggs until light and lemon colored. Add sugar gradually while beating. Add corn syrup, milk, lime rind, cream, lime juice; mix well. Tint delicate green. Freeze to a firm mush. Turn out into chilled bowl. Beat until light and creamy. Return to tray. Freeze until firm. Cut in slices about 1-inch thick. Put each slice between 2 squares of pastry. Return to freezer trays until needed. Serve with strawberries.

Make pastry with pie crust mix; roll out thin; cut with pastry wheel to fit ice cream slices; prick top thoroughly with fork tines.

Freeze lime ice cream to stiff mush. Turn out into chilled bowl and beat until light and creamy; return to the tray, then freeze.

Cut in squares; put together with pastry to make sandwiches. Store in freezing tray until ready to serve with berries. THE END.

BORDERLINE ANEMIA*

a drain on energy —a damper on charm!

Thousands who are tired and pale can regain energy and healthy good looks with Ironized Yeast Tablets

HOW do you appear to others? Are you tired-looking and listless? Is your face pale and sallow? Have you lost your charm along with the pep and vitality that once was yours?

Such effects quite frequently come from a blood condition. You may have a Borderline Anemia, resulting from a ferro-nutritional deficiency of the blood. Your red blood cells may be too faded and puny and weak to transmit full energy to all your body. Many women, men and children drag their weary way through every day with this depressing Borderline Anemia.

How Ironized Yeast Tablets build up your blood and vigor

When your color is fading—your energy too low—due to this common blood condition, take Ironized Yeast Tablets. They are formulated to help build up faded red blood cells to healthy color and size—to help restore your usual vigor.

Of course, continuing tiredness, listlessness and pallor may be due to other conditions—so consult your doctor regularly. But in this Borderline Anemia, take Ironized Yeast to help build up your blood. Take them to start your energy shifting back into "high"! Take them so you can begin to enjoy life once again! Ask your druggist for the big, economy size.

** Resulting from a ferro-nutritional deficiency of the blood.*

BORDERLINE ANEMIA
why it can make you
TIRED • PALE • LISTLESS

Blood that builds energy! This is how energy-building blood looks under a microscope. Here are big, plentiful red blood cells that can release vigor to all your body!

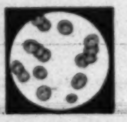

Blood in Borderline Anemia! Many have blood like this; never know it. Cells are puny, faded. Blood like this can't release the energy you need to feel and look your best.

Improved, Concentrated Formula

Ironized Yeast

TABLETS

ALEXIS SMITH, starring in "THE WOMAN IN WHITE," a Warner Bros. Production, finds the brisk flavor of iced Lipton's delightfully refreshing as she rests during archery practice.

ALEXIS SMITH says: "Iced LIPTON'S is gloriously refreshing—the flavor's brisk!"

If you wilt and suffer from the heat of early summer, follow the lead of Alexis Smith:

Drink deep from a tall, frosty glass of iced Lipton Tea.

There's a sound reason for the refreshing lift you get from Lipton's.

For Lipton's have their own special way of blending the finest Orange Pekoe and Pekoe teas that insures flavor that's brisk—headier, more exhilarating. That brisk flavor really stands up iced. Quenches your thirst. Revives you through and through.

Expensive? Not at all! Even as choice a tea as Lipton's costs less than any drink except water. In hot weather, make by the pitcherful to last all day.

Get a package of Lipton's today. You'll see why it's America's favorite tea.

LIPTON TEA

Brisk flavor

—never flat

SO REFRESHING, IT'S AMERICA'S FAVORITE TEA!

Cotton on the Top

Milliner finds rich field in light, washable materials

WHO SAID THAT COTTON can't go to your head? It can, and it's doing so in hats that are as flattering as perfume, as practical as mad-money.

One New York designer who has found a millinery bonanza in cotton is Eve Tartar. She has put away her felt and straw to turn out a whole series of delightful, all-cotton hats which range from saucy boys' caps—with cleverly tucked visors—to ultra-smart, garden party cartwheels frosted with cotton lace flounces. So successful has she been with her "cotton-tops" that Miss Tartar plans to continue the line. One of the designers' favorite materials is chambray, heretofore used chiefly for blouses or dresses. In a Tartar creation, pink chambray makes a wonderful party hat with a ruffled brim. Should the ruffle grow wilted, it can be pressed out with a hot iron. Cotton hats, most women will agree, have their good points!

Two versions of designer Eve Tartar's di
soutache-trimmed hats for summer wear: Righ
tering, picture brimmed bonnet with white w

Gray chambray-takes on a new look in this hat designed to be worn with casual sports clothes. It's a fat bumper with open crown, a wide visor with stitched tucking on top and bottom.

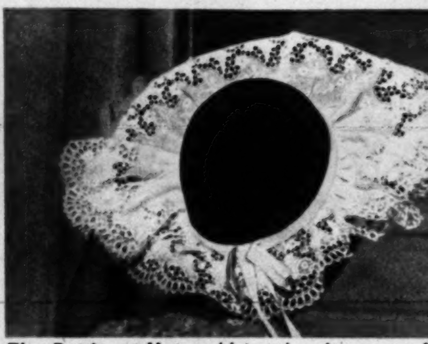

The Petticoat Hat, which takes its name f
lavish flounce of cotton eyelet lace circling b
dark gray pique hat, proves that cotton can be

Green pique frosted with soutache has ch
white mesh cotton veiling (left) while pink c
is used for picture hat with ruffled brim, st

...ons of designer Eve Tartar's distinctive ...immed hats for summer wear: Right, a flat-...ure brimmed bonnet with white whorls of soutache stitched on gray cotton pique. Left, the same pique, the same soutache but in a variation of the popular plateau hat, its balloon crown resting on a demure little peaked brim.

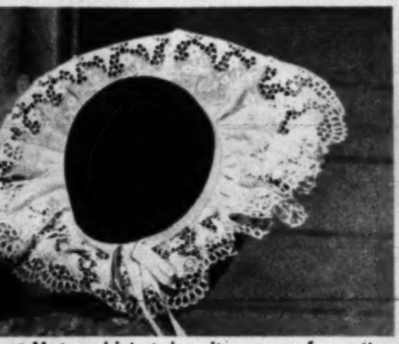

...oat Hat, which takes its name from the ...ce of cotton eyelet lace circling brim of a ...pique hat, proves that cotton can be dressy.

...ue frosted with soutache has chin tie of ...h cotton veiling (left) while pink chambray ...r picture hat with ruffled brim, streamers.

For 'round the clock wear, cotton and feathers make an unusual but attractive combination. Big bonnet with bracket brim has feathers, soutache braid on green pique. THE END.

Look!

you see on this page the world's most beautiful dresses for only... $4.98

(YOU COULDN'T EXPECT BETTER STYLE IF YOU PAID $10)

No. 4271
EXCITING! You'll love the bold wide diagonal stripes, bubbling with big white polka dots . . . eye-catching! Buttons all the way down the side . . . easy to get into, easy to iron. Red-and-grey, Navy-and-blue in Beautitex, our wonderful washable cotton. Sizes 9, 11, 13, 15, 17. Exciting style at only $4.98.

No. 4251
NEW LOOKING! All around shawl collar of double white pique — so flattering to your face and figure. New wing pockets with bunny-bow tabs. In Beautitex, our wonderful washable cotton. Attractive plaids of Blue-and-white, Maize-and-green, or Grey-and-red. Sizes 9, 11, 13, 15, 17. Amazing value at only $4.98.

Even if you've never ordered by mail before, this is one time you should ...

SEND NO MONEY — WE MAIL IMMEDIATELY
Full Satisfaction or Money Back.

No. 4265
THE MAGIC DIRNDL waistline, with 12 row elastic that fits and feels so good! In a smart new petit point pattern you'd never dream you could buy for less than $10.00. Flattering eyelet embroidery at your neck; longer full skirt with an added flounce. Our Beautitex cotton in prints that emphasize Red, Green, or Black. Sizes 9, 11, 13, 15, 17. Imagine! It's only $4.98.

WRITE FOR FREE STYLE FOLDER

Florida fashions, inc.

FLORIDA FASHIONS, INC., SANFORD 9 FLORIDA (B)
Please send me these beautiful dresses on approval. I'll pay postman the total amount indicated plus postage and C.O.D. charges. If not fully satisfied, I may return purchase within 10 days for refund. (You save C.O.D. fee by enclosing purchase price, plus 20c postage. Same refund privileges.)

STYLE	QUANTITY	SIZE	1st Color Choice	2nd Color Choice	Fill in Price $4.98 ea.
No. 4265					
No. 4251					
No. 4271					
				TOTAL	

NAME
ADDRESS
CITY and STATE

This uninspiring house was blessed with a solid foundation, good general construction. Unlike many recent bungalows, it represented good material for imaginative remodeling.

Use of basic ingenuity, simple design practices turned house (left) into home (above). Frontal addition gave house charm, character. Shrub planting improved over-all effect.

New Beauty in Old Homes

In a new book, an architect and a librarian show how you can remodel your house

HAVE YOU TIRED OF YOUR HOUSE? Are you weary of its sagging roof, leaky basement, heatless heating system and rusty plumbing. If so, don't set fire to it tonight. Remodel it instead.

That, at any rate, is the advice set forth by R. R. Hawkins, a New York librarian who likes to fuss around old houses, and C. H. Abbe, an architect who makes his living that way, in *New Houses From Old*,* a book on the art of remodeling a home.

"It is the fate of many houses," according to Hawkins and Abbe, "to outgrow rapidly their maximum usefulness. It's not difficult to build a house so that it will last for centuries, but it's impossible to predict the tastes and needs of future generations—or even the future tastes and needs of the man who builds the house."

Styles in home-building—and remodeling—have changed with the years. Although 18th Century colonial architecture remains singularly popular with 20th Century Americans, the cupolas, the fancy frill work, the towers and eaves which were considered so genteel in the Victorian era are regarded as monstrous today. If the home you plan to remodel is one of the latter, you would be far better off to forget it, for the basic design of a Victorian house just isn't functional enough for present day needs.

A home today, in the words of Frank Lloyd Wright—a far more articulate man than the authors of *New Houses From Old*—must be a home of free association, sunlight and spaciousness conforming to the newly developed sense of space demanded by modern facilities. It is unfortunate that Hawkins and Abbe give less space in their book to the philosophy of building and the personality of a home than they do to the mere mechanics of construction.

Yet what they say is worthwhile reading. "The success of the remodeling operation," they write, "will depend largely on how well you think out what you want to accomplish by remodeling, and how to get what you want without spending more than you can afford. Then you must ask yourself if the house is really worth it."

The answer to this basic question may be determined by an exploration of the property, its location, its site, and the structural soundness of the house itself. If you have been living in the house for some time, you may feel that you know its faults and virtues as well as you know those of your best friend, but—and the authors are strong on this point—you shouldn't trust your judgment or that of your friends. Instead, consult an architect, a contractor, or both. You may be surprised at what you can learn from an expert.

You may learn, for instance, that the roof frame has developed a sag; that the exterior walls bulge, disclosing structural flaws; that the chimney flues are inferior; that termites are at work in the walls, or that the plumbing and heating lines are held together with paper clips. An expert can survey the wiring, the sills, joints, girders and posts and tell you whether your house is worth remodeling or not. Then he can give you a detailed and reliable cost estimate.

The cost of remodeling depends, of course, on the extent of the job, on the price and availability of materials, on the prevailing wage scales in the building trades and on requirements of local building codes. In many cases, you may find it cheaper to build a new house than to remodel an old one.

Architect Will Save You Money

FOR THE ACTUAL JOB of remodeling, shun the inexpert blueprints of your friends, say Hawkins and Abbe, and retain your architect who will usually charge you ten percent of the total cost of the job as his fee. He'll earn it, however, and probably will save you more than that in building costs.

Fundamentally the cost of remodeling is measured not by actual expense but by value received. For this reason Hawkins and Abbe recommend only the best in materials and the most expert of help.

In summing up their case for remodeling as opposed to building a new home, the authors point out that rebuilding a fine old house not only can save you money and provide a comfortable and attractive residence for you and your family, but also can benefit your entire community.

"Old homes that are not remodeled are seldom removed," they write. "Instead they remain and become eyesores. Remodeling would bring them up to date and not only save them but also save the neighborhood. Helping the community by remodeling a house will not put any immediate cash in your pocket, but you may as well take the credit for it."

** New Houses From Old*, by R. R. Hawkins and C. H. Abbe; McGraw-Hill, New York, $5. Illustrations from the book.

Gloomy cave at left is typical suburban basement, useless as living quarters. At right, with piping hidden, walls plastered, basement becomes attractive, rustic game room.

Old-style bathroom with raised tub, coiled plumbing (left) is replaced by more functional quarters (right). Today's bathrooms are smaller, more compact than were fathers.'

Fireplace in t
contractors du

Living room
and feeling c

Even the a
its function i

The kitchen
sign. Its plu

(above).
all effect.

house

estimate.
se, on the
ability of
the build-
building
heaper to
one.

n the in-
Hawkins
ll usually
f the job
bably will

measured
For this
the best

ng as op-
point out
save you
attractive
can bene-

eldom re-
and be-
em up to
he neigh-
deling a
in your
t for it."

re func-
fathers.'

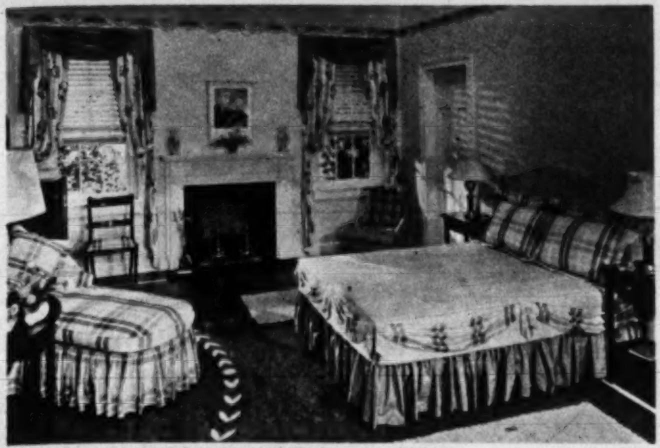

Fireplace in this bedroom, walled up in old house, was uncovered by contractors during remodeling operations. It adds dignity to the room.

Living rooms, unlike old-fashioned "parlors," should have sunlight and feeling of warmth. Today, many of them are dining-rooms also.

Even the attic, once stronghold for old clothes and mice, serves its function in remodeled house. This one was redesigned into study.

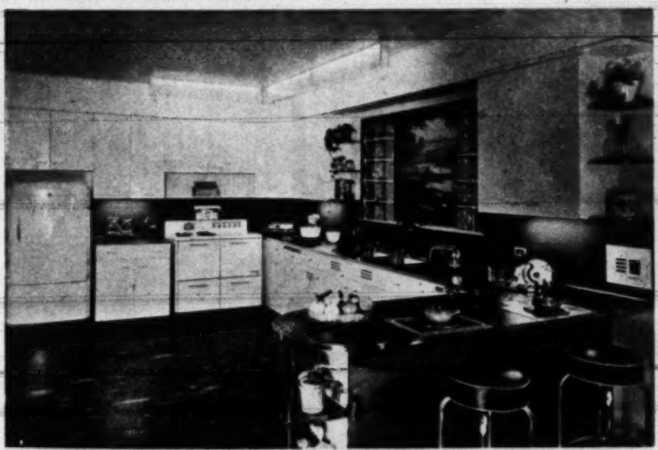

The kitchen, home's "most important room," is simple, bright in design. Its plumbing is hidden, its equipment lines the walls. THE END.

Having wonderful time...

You get more for your money... more style and beauty... more protection and service... in Halliburton lifetime aluminum Travel Cases. Compare: lifetime case; hand-fitted interiors; weatherproof seal; full-length hinges; easy cleaning; many other exclusive superiorities.

BELOW— Pullman Case, Rio Red . . . $74.80
Overnight Case, Natural Aluminum . . . 46.00
10 Matched Models . . . 6 colors . . . 27.80 to 76.00
Plus Federal Excise Tax

Halliburton

COLOR FOR LIFE: Natural Aluminum, Bermuda Blue, Niagara Grey, Miami Tan, Tahiti Green, Rio Red. Because your Halliburton will never wear out, it may be refinished in any color or renewed to original brilliance any time at nominal cost.

Displaying her gracious smile, a distinguishing part of the personality that has won her countless friends, Congresswoman Margaret Chase Smith views the winding Kennebec River near her Skowhegan, Maine, home. In the June 21 primary, Mrs. Smith seeks the Republican nomination for Senate seat vacated by Majority Leader Wallace White, Jr.

The Lady from Maine

Mrs. Margaret Chase Smith runs against trio of males for seat in Senate

BY DAN O. GORDON

SINCE A MEMORABLE SPRING DAY in 1789 when Vice President John Adams firmly fixed his finely powdered wig and with a sharp rap of the gavel convened the initial regular session of the United States Senate, only one woman — stolid Hattie Caraway from the rugged hills of Arkansas—has been elected to that august body.

Now, another woman—trim, vigorous Margaret Chase Smith — from the equally rugged state of Maine, means to be the second. If she succeeds she will be the first Republican woman elected to the Senate — Mrs. Caraway from the Solid South is a Democrat — the first woman to serve in both the House of Representatives and the Senate, and the first woman to represent Maine in the upper house.

Mrs. Smith's first serious hurdle to fill the seat of retiring Majority Leader Wallace H. White, Jr., is scheduled for June 21 when Maine Republicans go to the primary polls to choose between her and a formidable trio of males—Governor Horace A. Hildreth, former Governor Sumner Sewall and the Rev. Albion P. Beverage, a Congregational minister. If she comes up without mishap in that test she'll meet the Democratic nominee in the September 13 general election. In view of Maine's consistent G.O.P. record, the latter shouldn't be as difficult as the party primary, only 15 days away.

Like Mrs. Caraway—she left the Senate in December, 1944, after 13 years' service—Mrs. Smith inherited her first public office at the death of her husband, Congressman Clyde Smith, in 1940. In Mrs. Smith's case, though, it wasn't exactly an inheritance. There being no appointments to fill unexpired terms in the House as there are in the Senate, she had to stand election in June for the completion of his term, and three months later had to make the race again for her first full term. Since then, every two years, the voters of the Second Maine Congressional District have consistently returned hard-working Congresswoman Smith to Washington.

Mrs. Smith, 49 and prematurely gray, is a member of the important House Armed Services Committee and, before consolidation, served with distinction on the House Naval Affairs Committee. During the war, as the only woman member of the naval committee, she toured the Pacific battle area, spent ten hours of inspection one day alongside Fleet Admiral Chester W. Nimitz aboard a fast carrier in battle practice. She is the first woman ever to sail on a United States destroyer in wartime. Such unusual behavior is typical of Maine's woman legislator in "that she must

Calls are so numerous that Margaret and mother, Carrie Chase, each need a phone.

Margaret and her mother were born in this frame house, still their Skowhegan home.

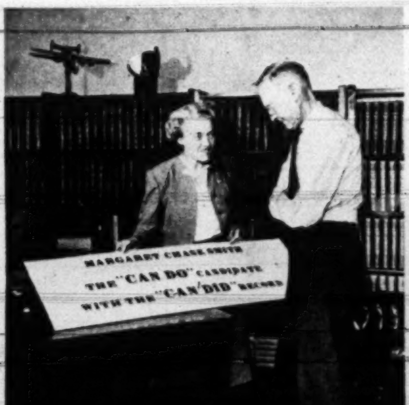

Mrs. Smith gets reaction of Roland Patton, research director, to a campaign poster.

Saturday lunch with her sister's family is a "must" when Margaret is in Skowhegan.

President Truman presents Mrs. Smith the Women's National Press Club's 1948 award for "Achievement in Politics." Her right arm broken in a recent mishap, she is forced to offer President her left hand.

learn first-hand" the things she considers pertinent to her job on Capitol Hill.

The Maine Congresswoman was particularly active in legislation affecting the Waves, introducing bills raising their maximum rank from lieutenant commander to captain, entitling them to dependents' allowances (except for husbands), and permitting them to serve overseas. In December, 1943, before leaving with other members of the committee for the tour of advance South Pacific bases, she recommended that plans be made for at least a skeleton organization after the war.

Her Work Praised by Forrestal

UPON RETURNING FROM THE 25,000-mile inspection tour, Mrs. Smith submitted recommendations for improvement of morale and living conditions at overseas bases. They were adopted and put into effect by Navy Secretary James Forrestal, who praised her work.

Last fall as a member of the Armed Forces Committee, the Maine Congresswoman visited Germany and the Middle East and was cited for "bravery" by House colleagues for her behavior on the return trip. When one motor of the plane went dead, forcing the pilot to return 800 miles to an Azores base, she sang and talked to keep up the courage of her fellow passengers. According to one, plucky Mrs. Smith was the only passenger who didn't get air sick.

"I guess I didn't have time to get sick," was her modest comment on that experience.

During the same tour, after a visit to Iran, Mrs. Smith was the subject of a laudatory letter from the U. S. embassy at Teheran:

"The impression created by Mrs. Margaret Chase Smith should be specially mentioned. Government officials as well as Iranian deputies were particularly enthusiastic regarding Mrs. Smith, not only because of her personal intelligence and charm, but also as representative of American womanhood . . ."

This was nothing new to her Maine constituents, they've felt that way for a long time.

Mrs. Smith checks her weekly column with John Fysche, editor of Skowhegan "Independent Reporter."

In House office, Margaret sorts mail. Next year she hopes to move to Senate Office Building. THE END.

Bonnie Peasant

beruffled beribboned, bewitching

Star of your summer wardrobe — this TWO-PIECE, styled-in-Hollywood fashion that EVERY woman can wear. Dainty, enchanting blouse of white eyelet embroidered batiste, laced through with ribbons to match your skirt. With it, a skirt of lustrous rayon ever so full, in your choice of Black, Red, Green, Powder Blue, deeply banded in eyelet that repeats the ribbon trim of the blouse. Sizes 10 to 20. A frock to whirl through the summer in — and yours for only **$10.98**

Send No Money — Sent on Approval

BONNIE GAYE, Dept. 300, 207 S. Garfield Ave., Monterey Park, Calif.
Please send "Bonnie Peasant" Dress. I'll pay postman $10.98 plus C.O.D. postage. I may return for full refund in 10 days if not satisfied. Colors: Black, Red, Green, Powder Blue. Sizes 10 to 20.

QUANTITY	SIZE	COLOR	SECOND COLOR

Name__________
Address__________
City__________ Zone____ State______

Favorite Recipe Can Earn You Money

PARADE'S Beth Merriman will pay ten dollars for each reader's recipe accepted for publication. See page 11.

FALSE TEETH WEARERS
Eat Steak, Corn, Apples

Yes! Now eat, chew, talk, laugh freely, just as thousands do. Switch to dentist's amazing discovery, STAZE. Here's why:

1. STAZE is a cream-paste adhesive-in-a-tube, not a messy powder.
2. Guaranteed! One application holds plates all day or money back.

Think what a relief to end loose-plate troubles. You cannot know until you try. So get economical 35¢ STAZE now at any drugstore. Start enjoying life!

STAZE HOLDS ALL DAY OR YOUR MONEY BACK

WHEN PINCHED, DO THIS!

If new or tight shoes pinch, press or "bite"—or if your feet burn, are chafed or perspire excessively—soothing Dr. Scholl's Foot Powder will give you quick relief. Helps prevent Athlete's Foot, too. Get Dr. Scholl's Foot Powder today!

HY GARDNER'S NEWSREEL

SUDDEN THOUGHT: Hollywood celebrities change mates so rapidly these days, it's almost come to the point where marriage no longer constitutes a formal introduction . . .

LAW FLAW: *In Baltimore, a prominent criminal lawyer was scared stiff when his client casually informed him that he'd sent a case of bourbon to the judge. "Why, man, you're crazy," the lawyer groaned, "that'll prejudice the judge against you!" "Stop worrying," grinned the defendant, "I sent it in our opponent's name!"*

LOGIC: Chicago police captain Timothy Lyne declares his 60 policewomen are more efficient than men cops. "Women," says Timothy, "are so darned stubborn it's only natural they should keep on digging at even the smallest clue!"

ADD DESCRIPTIONS: She was so angry she flew in on a tantrum . . .

HEAVEN HELP HIM: *Father MacDonald of Notre Dame was visiting Hollywood and listened to a movie press agent air his tales of woe about handling temperamental stars. "I'm afraid," the priest consoled him, "that it's a great deal more difficult to be one of God's press agents!"*

SMALL FRY STUFF: In Cleveland, the manager of a movie theatre, stymied by youngsters retaining their seats show after show, cleared the house in five minutes by flashing this notice on the screen: "All children leaving the theater now will be given a package of bubble gum at the door" . . .

PIANISSIMO: The first gold membership card in the history of the American Federation of Musicians was presented to president James C. Petrillo. The second may go to another President, Harry Truman . . .

PARADE OF NO PROGRESS: *In Kansas City, a chap named Haynes has invented a hat for hot-heads—a straw hat with a built-in air-conditioning unit . . . In Boston, a shoe designer displayed a wedgie-type shoe with a built-in compartment to store compact, lipstick, cigarettes—everything but an extra pair of shoes in case ye wearer has to take a long walk Home from an automobile ride . . .*

IT GROWS ON YOU: Hollywood columnist Hedda Hopper, famous for her hats, just received a gift of the most unusual creation she's ever worn. It's an inverted sailor with live flowers growing on top and live ivy clinging to a pink veil . . .

FORCE OF HABIT: An advertising copywriter, filling out his income tax return for the first time as a married man, was stumped when he came to the line: "Exemption Claimed for Children." "WATCH THIS SPACE," he wrote.

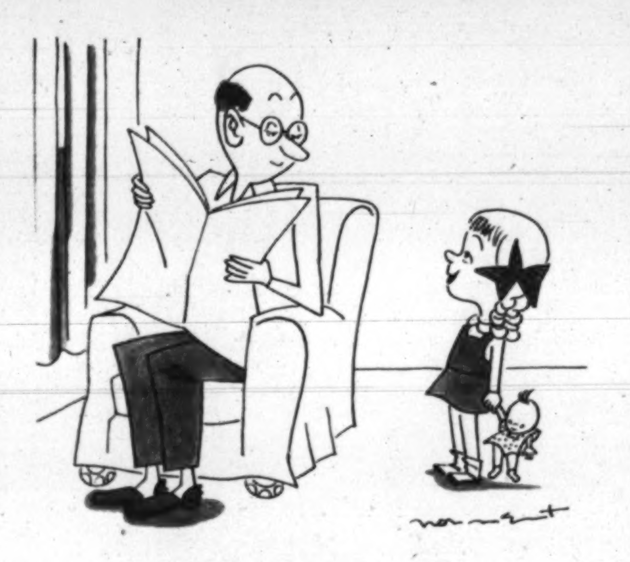

"If I had been twins, papa, which one of us would you have loved most?"

Parade's Guest Quiz . . .

PHIL BAKER

PHIL BAKER, accordionist-master of ceremonies of *Everybody Wins* (CBS, Friday, 10 p.m. E.D.S.T.) tests PARADE readers today with a special four-way quiz on ships, presidents, money, and married names. Phil's role of quizmaster tops a career that began at the age of ten, when he entertained neighborhood youngsters with his $10 accordion. He reached the professional stage via the amateur-night route. Successively a vaudeville comedian, song-and-dance man and musical comedy star, Phil Baker finally turned to radio. He is a headliner today.

PRESIDENTS

1. With what President of the United States do you associate the term, "Speak softly and carry a big stick?"

2. What President, who took his oath of office on his mother's Bible, was the only American chief executive to serve two *non-consecutive* terms?

3. Who was President Herbert Hoover's Vice-President?

4. Which President, after leaving office, became Chief Justice of the Supreme Court?

5. John Adams was the first President to live in the White House, but the President elected in 1828 gave it its now famous name. Who was he?

NAVY SHIPS

6. What type of United States Navy vessels are named after fish?

7. What type of Navy vessels are named for Navy heroes?

8. What type of Navy vessels are named for States?

9. What type of Navy vessels are named after cities?

10. What type of Navy vessels are named after battles?

MARRIED NAMES

11. Is Eleanor Roosevelt the married name or the maiden name of Mrs. Franklin D. Roosevelt?

12. If someone told you she was going to the theatre to see Mrs. Charles MacArthur, you'd know she was referring to what well-known actress?

13. You may have read some of the novels about China written by Mrs. Richard Walsh. By what other name is this famous authoress better known?

14. What famous motion picture actress is also identified as Mrs. Buddy Rogers?

15. What prominent Chinese political and military figure is married to the equally prominent former Mayling Soong?

MONEY

16. Whose picture appears on the face of a $1.00 bill?

17. Whose picture appears on the face of a $5.00 bill?

18. Whose picture appears on the face of a $10.00 bill?

19. Whose picture appears on the face of a $2.00 bill?

THE WEEK . . .

FOUR YEARS AGO TODAY, the nation tensely waited news flashes from across the Atlantic. It was D-Day, and Allied armies were hitting the beaches of Normandy for invasion of Europe. Today is also the birthday of an American who distinguished himself in another war—Nathan Hale (1755), soldier-patriot of the Revolution. In Los Angeles, Calif., today, the Kiwanis International Convention will convene for five days of business and pleasure. **MONDAY:** Iowans will vote in the primaries. Kentuckians will celebrate Boone Day, honoring the famous Indian fighter and scout. On **TUESDAY,** West Pointers will proudly march up to receive their diplomas and commissions. **WEDNESDAY:** Portland, Ore., will hold its 60th annual Rose Festival. John Howard Payne, composer of "Home, Sweet Home," was born 157 years ago. **THURSDAY:** Bovine aristocracy will converge on Goldsboro, N. C. for the Guernsey Cattle Show. **FRIDAY:** In Oklahoma City, close harmony will be the keynote at the convention of the S.P.E.B.S.Q.S.A. (Society for the Preservation and Encouragement of Barber Shop Quartet Singing in America). **SATURDAY:** Cowpokes will ride and rope at the Livermore (Calif.) Rodeo. And in Philadelphia, there'll be a Flag Day ceremony at the Betsy Ross House.

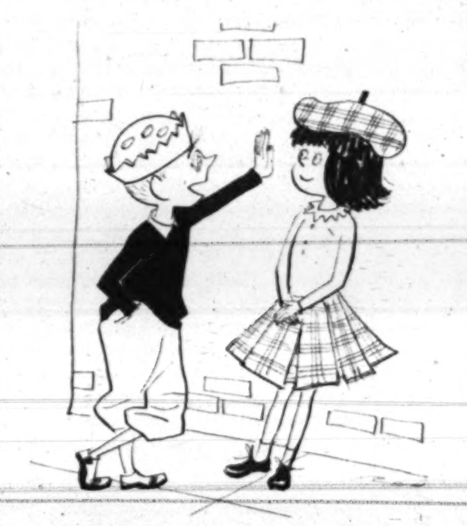

"And to show you how much I think of you, all this time I'm talking I could be delivering grocery orders at five cents a shot!"

ANSWERS TO PARADE'S GUEST QUIZ . . .

1. Theodore Roosevelt. 2. Grover Cleveland. 3. Charles Curtis. 4. William Howard Taft. 5. Andrew Jackson. 6. Submarines. 7. Destroyers. 8. Battleships. 9. Cruisers. 10. Aircraft Carriers. 11. Both. 12. Helen Hayes. 13. Pearl Buck. 14. Mary Pickford. 15. Chiang Kai-Shek. 16. George Washington. 17. Abraham Lincoln. 18. Alexander Hamilton. 19. Thomas Jefferson.

America and Britain trade views as Donald Lebold, of Chicago, winner of a scholarship to Felsted school, Essex, England, chats with head-boy D. Edwards, wearing traditional blazer and straw "boater."

A YANK IN ENGLAND

Donald Lebold is one of 4500 Americans studying abroad

IN A WORLD THAT IS SUFFERING from fear of a new and terrible war, it is good to know that powerful forces are still working in the interests of international harmony and understanding. It is good to know, for example, that some 20,000 students from foreign countries are currently studying in American colleges and universities. At the same time, about 4,500 Americans are enrolled in European, Asiatic and Latin-American institutions of learning. The Burmese scholar greeting his American friends on the campus of the University of Iowa, let us say, and the student from California listening to lectures at the University of Geneva can do more to build good will among nations of the world than a boatload of worried diplomats.

Felsted school was founded 384 years ago. Original building is still used. Others were built in 1800's.

Since the war, there has been an enormous increase in the international exchange of students and teachers. Last summer, via two converted troopships, the Institute of International Education routed approximately 4,400 American students to Europe for study or reconstruction projects. This year, 200 undergraduates will study in France, Italy and Switzerland under the "Junior Year Abroad" program. About 1,000 former veterans are studying abroad under provisions of the GI Bill of Rights.

One scholastic exchange program has made it possible for Donald Lebold, an 18-year-old Chicago student, to spend a memorable year at Felsted, Essex, one of the most famous public schools in England. Lebold is there on a scholarship granted by the English Speaking Union, which arranges an annual exchange of English public school and American private school students. (The English "public school" is the equivalent of the private school in America.) This year, 26 American boys went to England, while 23 English youngsters came to America.

CONTINUED ON NEXT PAGE

SHEER MAGIC

Ballerina

Flutter and whirl in your gayest mood—this whisper sheer Ninon BALLERINA for the Big Moments of your life! Wear it from January to July—it knows no season. The new, longer length Ballerina skirt billows from a tiny Lastex-shirred waist—the shirred shoulders and long, full sleeves add to its beguiling charm. Plus a silky taffeta slip to match FREE!

ONLY $7.95

RU-ED Fashions 838 SIXTH AVE., N. Y. 1, N. Y.

FREE! Silky Taffeta Slip to Match.

140 INCH SWEEP

in colors for every occasion . . . to match your every mood!

WHITE for Graduation and Confirmation . . BLACK for Parties, Dances and Socials . . . PINK, AQUA; MAIZE, POWDER BLUE for School, Business, Weddings and Every-Day Wear . . .

SIZES 9 11 13 15 17 for Juniors.
SIZES 10 12 14 16 for Misses.

SEND NO MONEY! SENT ON APPROVAL!

RU-ED FASHIONS—Dept. PN 66
838 SIXTH AVE., NEW YORK 1, N. Y.

Send "Sheer Magic Ballerina" on approval. I'll pay postman ______ plus postage and C.O.D. charges. If not delighted, I may return same for refund within 10 days. If prepaid, I pay no postage or C.O.D. charges. In New York City add 2% Sales Tax.

SIZE	1st COLOR CHOICE	2nd COLOR CHOICE

NAME ______
ADDRESS ______
CITY ______ ZONE ______ STATE ______

Are you so very different from all these women?

Today millions of women in the United States are using Tampax "internal" monthly protection

Why are *you* different from a woman who lives next door or another three thousand miles away? Why let *them* get ahead of you? Why don't you, too, take advantage of this improved method of monthly sanitary protection?

. . . An invention of a doctor, Tampax applies the principle of *internal absorption* to this special use. No belts, pins or external pads belong with Tampax. It is complete as you buy it. . . . Made of highly absorbent cotton, Tampax comes in dainty applicators. When in place *it is unseen and unfelt*. No chafing. No odor. No hampering bulk or embarrassing edge-lines. Quick to change and easy to dispose of. . . . Buy Tampax at any drug store or notion counter. Average month's supply fits into purse; economy box holds 4 times this quantity. Three absorbencies—Regular, Super, Junior—to suit varying needs. Tampax Incorporated, Palmer, Mass.

"REDUCE"

a DOCTOR'S 14 day PLAN

Here is the 14 day Reducing Plan of Dr. Edward Parrish, M.D., well-known doctor. For lunch, take 2 Dr. PARRISH'S TABLETS with glass of juice or any beverage. Take nothing else for lunch except coffee, if desired. For breakfast and dinner, DON'T CUT OUT FOODS YOU LIKE—just cut down on them. By using this plan, you cut down your caloric intake, thus losing weight naturally. NO HARMFUL DRUGS—NO EXERCISE—NO COMPLICATED DIETS—TRY THIS PLAN AT LEAST 14 DAYS. RESULTS MAY AMAZE YOU. DR. PARRISH'S NEW TASTY TABLETS are not yet sold at stores. Send $2.00 for $2.25 size or order C.O.D. First box must satisfy or money back.

Hand Products Corporation, Hand Building, 665 Broadway, N. Y. 12, N. Y. Dept. 3H

OUTDOOR LIVING . . . at its BEST!

$13.95 for Hammock and Stand Express Collect

SWING HAMMOCK and METAL STAND

This luxurious Swing Hammock and Metal Stand is an invitation to a blissful summer! Use it on the lawn, on the porch, at the seashore. Take it with you everywhere . . . wherever the sun shines . . . whenever you want to stretch out and really relax in solid comfort and restful repose. It's long, wide and handsome—room enough and strong enough for two!

The ideal combination! Roomy hammock . . . heavy gauge, strong metal stand holds any weight . . . guaranteed not to tip or slide . . . easily dismantled. Breaks down to a compact unit for lawn, roof, seashore, trips and picnics. Fits easily into car trunk.

MONEY BACK GUARANTEE! Send check or money order, no C.O.D. We guarantee complete satisfaction or money refunded within 5 days!

SOLD BY MAIL ONLY DIRECT FROM MANUFACTURER

MANUFACTURERS value co.
557 McDONALD AVE., DEPT. P, B'KLYN 18, N. Y.

Felsted is steeped in 384 years of history and tradition

Robed masters preside at Felsted, where Donald Lebold (light suit, front row) is enrolled.

Exchange scholarship winner enjoys advantages of study in famous school

AN AMERICAN BOY FROM ONE of the most typically American cities, Donald Lebold lives and studies in an atmosphere steeped in English tradition. Felsted school, where he is a "Sixth Former" majoring in history, English and French, was founded in 1564 by Richard, Lord Riche, Baron of Leez, Lord Chancellor of England during the reign of Edward VI. His coat of arms and his motto, "Garde ta Foy" (Keep Your Faith), are now those of the school. The original building still stands in the ancient village of Felsted. Famous mathematician John Wallis, contemporary of Sir Isaac Newton, and the four sons of Oliver Cromwell once bent over their books where Donald and other Sixth Formers now take their lecture notes.

As is true of most exchange students, Donald's scholarship pays for his tuition as well as room and board. Most students pay their own transportation. Scholarship agencies advise students where to go, with whom to study, what entrance requirements are, and help them with travel arrangements, cost estimates, and passport problems. Agencies also arrange holiday and field trips to familiarize students with the people, manners and customs of foreign countries. Donald and a group of Amercan boys, for example, recently took a holiday trip to Switzerland, while another group of exchange students went on a bicycle tour of Britain.

The average value of an exchange scholarship is roughly $1,800—a bargain price, educators feel, for a civilized substitute for hatred and strife among nations. The 4,500 Americans abroad, the 20,000 foreigners enrolled in U. S. schools are more than students—they are ambassadors of international goodwill.

On his way to a "swot"—Felsted slang for class period—Donald stops to chat with his English public school pals.

"Mock Parliament," evening discussion group presided over by master and head boy, listens to remarks by Donald.

Hockey is part of English school life, Donald (left) learned the game at Felsted. Here, he is "bullying off" in match.

History master clears up a problem. British public school teaching is similar to that of U. S. private schools.

Lunch is served in the school dining room. "Nips"—new boys—traditionally wait tables, do tasks for older boys.

Science is on Donald's schedule. He majors in history English, French. Credits will be honored by U. S. schools

Military
life. Eve

Ration c
ald's is c

Old m

ition

y American
atmosphere
e is a "Sixth
was founded
l Chancellor
oat of arms
n), are now
ands in the
John Wallis,
ns of Oliver
d and other

scholarship
ost students
advise stu-
nce require-
s, cost esti-
nge holiday
le, manners
up of Amer-
to Switzer-
on a bicycle

is roughly
d substitute
Americans
ls are more
al goodwill.

left) learned
" in match.

in history
. S. schools

Military training is part of English public school life. Every school has its Junior Training Corps.

Chatting with a "local." Exchange students see country on holiday and field trips arranged by school.

Ration coupons are still in order in England. Donald's is clipped for candy in the school tuck shop.

Dormitory rest is compulsory after lunch. Donald gets sampling of British humor by reading "Punch."

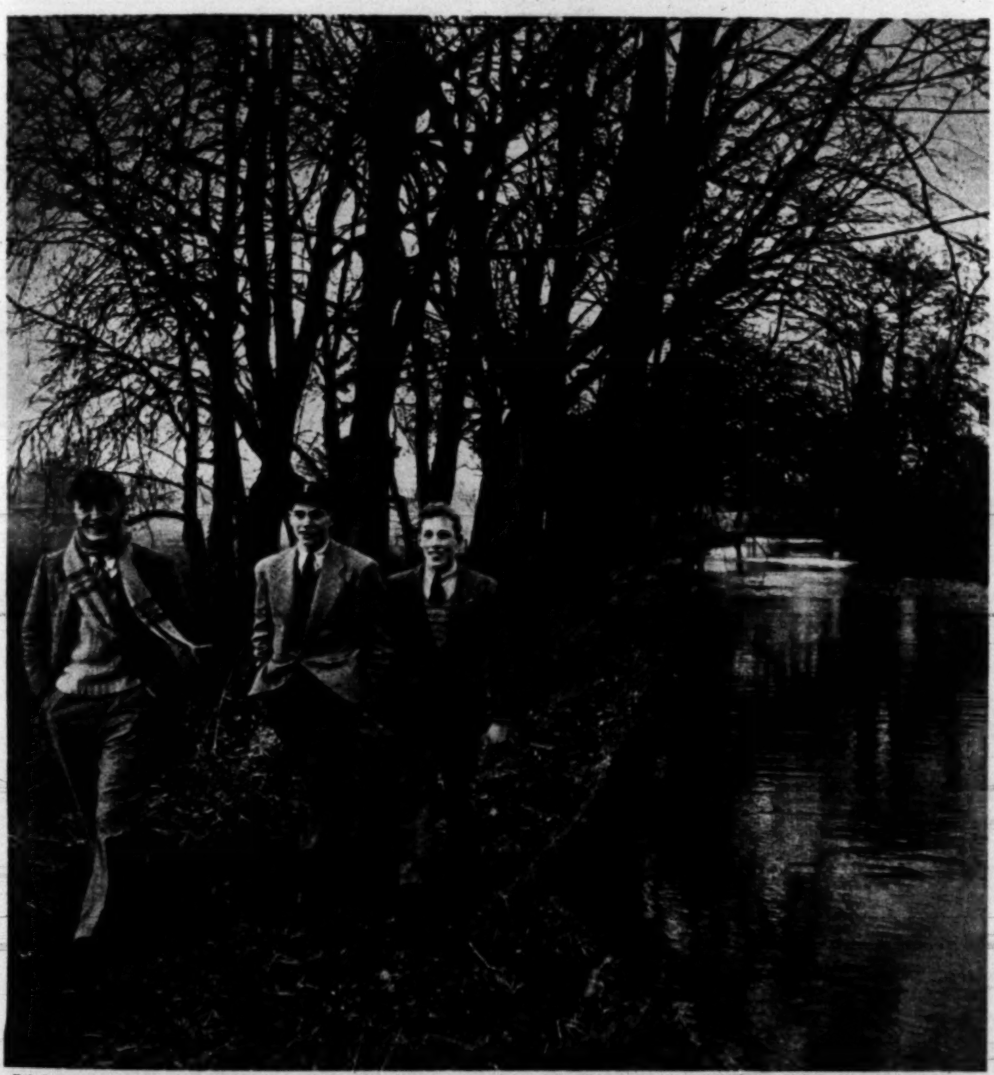

Old mill stream, one of Felsted's beauty spots, is favorite place for a stroll. THE END.

A Modern Home at a Moderate Price!

Solve your housing problem with a smartly designed, spacious Liberty Trailer. Have a completely furnished home without delay. Choose from three popular sizes, 23, 27 and 33-foot models.

In the "33", in addition to a full-sized shower stall and flush toilet, you will find several different layout combinations; some include two private bedrooms, others one bedroom together with upper and lower bunk beds affording sleeping accommodations for six.

Mail the coupon below now for a booklet with complete information and floor plans on all models, which will help you solve your housing problem with a LIBERTY . . . America's Foremost Trailer.

5 BIG FEATURES

- *A heated floor assures winter comfort.*
- *A double roof makes your trailer cooler in summer.*
- *Quality engineering and construction make Liberty a sturdy trailer coach.*
- *Complete insulation and ventilation give added comfort.*
- *Modern design provides maximum roominess.*

Study the exclusive, patented features of a Liberty Trailer Coach, which assure perfect heating and ventilation in any climate.

America's Foremost Trailer

Send For Your FREE Liberty Booklet Today

Liberty Coach Co., Inc.
Department P-6
Bremen, Indiana

Please send me FREE without obligation, information regarding the full line of Liberty Trailer Coaches.

Name..

Street.................................... Apt..............

City........................ Zone.......... State..............

PECOS BILL "The toughest critter West of the Alamo," Pecos Bill could rope a cyclone, tame it down to a breeze as he whizzed across desert lands on his horse, Widowmaker.

JOHNNY APPLESEED "A little man and all alone, without no knife, without no gun," Johnny roved wilderness, planting orchards.

The Cowboy and the Pioneer

Walt Disney's latest characters step straight from American folklore

Walt Disney found Pecos Bill made to order for caricature.

BY KAY SULLIVAN

WALT DISNEY, WHO MADE THE lot of movie-goers brighter by giving them Mickey Mouse, has done it again. The two newest characters to hop from his drawing board to the screen are an irresistible pair named Pecos Bill and Johnny Appleseed. Both have been part of American folklore for a long time, but it took artist-producer-showman Disney to imbue them with rollicking life. Their gay performances in "Melody Time," Disney's latest musical fantasy, are bound to enchant millions, both young and old.

Pecos Bill, a rip-snorting character out of the old Wild West, is a tough hombre who uses snakes for lassos, kills time by butting heads with buffalo. Johnny Appleseed—whose counterpart in real life was one John Chapman, a Massachusetts pioneer — is a delightfully shy, pious fellow who wears a tin pot for a hat and roams the wilds singing and planting his apple orchards.

The seven-part "Melody Time" is exceptional entertainment, combining live talent (Roy Rogers, Ethel Smith, Bobby Driscoll, Luana Patten) with animation and titillating tunes. But it is in the down to earth characterizations of Pecos Bill and Johnny Appleseed that the picture hits its stride. They are ingratiating and unforgettable!

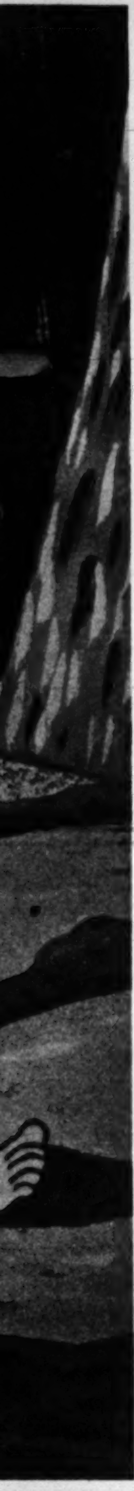

alone, without
gun," Johnny
nting orchards.

klore

nt and roams
ng his apple

me" is excep-
ng live talent
obby Driscoll,
n and titillat-
own to earth
l and Johnny
its its stride.
nforgettable!

PECOS BILL He Could Outlope the Antelope . . .

Pecos Bill fell out of a covered wagon as a child, was brought up by a big-hearted mother coyote with her own family of coyote pups.

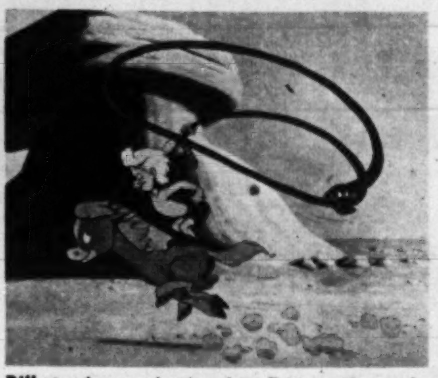

Bill struck up a lasting friendship with a colt which he rescued from desert vultures; pair went about performing feats of daring.

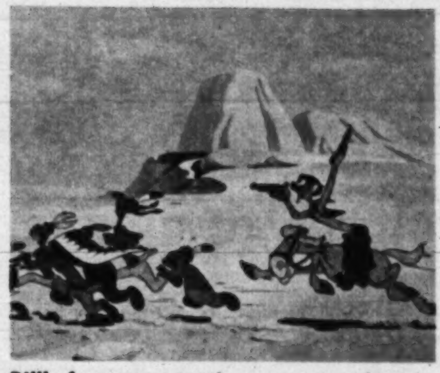

Bill's fame as a tough guy grew as fast as he did; once he shot so much paint off of a band of Indians, the Painted Desert resulted.

When a drought spread over Texas, Pecos Bill roped in a cloud from California. It rained so hard that the Gulf of Mexico was born.

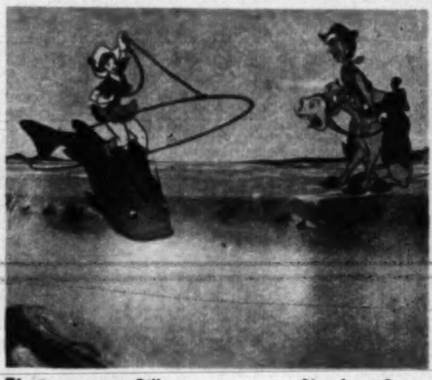

First woman Bill ever saw was Sluefoot Sue. She came riding down the Rio Grande on a catfish and Bill fell head over heels in love.

Bill invented courtin'—Western style—and almost won Sue. His horse, Widowmaker, broke up the match by bouncing Sue to the moon.

JOHNNY APPLESEED He Made the Land an Orchard . . .

In his Pittsburgh apple orchard, Johnny Appleseed watched caravans going west, wished he were strong enough to journey with them.

His guardian angel appeared in a coonskin cap to tell him apples are important: they make all sorts of goodies from pies to jelly.

Together they set out for the frontier. Johnny carried a bag of apple seeds, since he aimed to bring the West a lot of apple trees.

Plowing and planting wherever he could find a clearing, Johnny was a lonesome fellow at first but soon all the forest folk loved him.

The seasons passed: Johnny's orchards flourished, and the pioneers held apple festivals. Johnny (right) acquired a beard and a bible.

For forty years Johnny left "love, faith and the apple tree" wherever he went. Then an apple-less heaven called him away. THE END.

Fresh as a breeze!

You have odorless freshness every time because Sani-Flush gets toilet bowls really clean. Works chemically. Disinfects. Ugly stains and germy film go—without scrubbing. Just sprinkle Sani-Flush and take the guess out of toilet bowl sanitation.

Safe in all toilet systems—works in hard or soft water. Your grocer has it. Two sizes. The Hygienic Products Co., Canton 2, Ohio.

Sani-Flush

KEEP
TWO CANS
HANDY

Itching of
IVY POISON

Cleanse and refresh inflamed skin, soothe fiery torment, allay itching, and thus aid healing with bland

RESINOL OINTMENT AND SOAP

"I'm a mailman . . .

I can't afford CORNS, can you?"

"With me it's tramp, tramp, tramp, day in, day out. My feet take a lot of abuse. It's no wonder, the minute a corn appears, I apply a Blue-Jay Corn Plaster." Instantly it stops shoe-pressure pain. Then Nupercaine*, exclusive with Blue-Jay, soothes surface pain, gentle medication loosens hard "core" . . . just lift it out in a few days! Get Blue-Jay today!

In 3 types—Standard, Little Toe, Soft Corn.

*Reg. U. S. Pat. Off. by Ciba

BAUER & BLACK

Division of The Kendall Company, Chicago 16

BLUE JAY *Corn Plasters*

HERE'S THE

Biggest Book Buy

in DOLLAR BOOK CLUB HISTORY

Accept this amazing offer with membership in the DOLLAR BOOK CLUB...and get an unusual 2-in-1 bargain...this DOUBLE package of best-sellers...

Not One, but BOTH for $1!

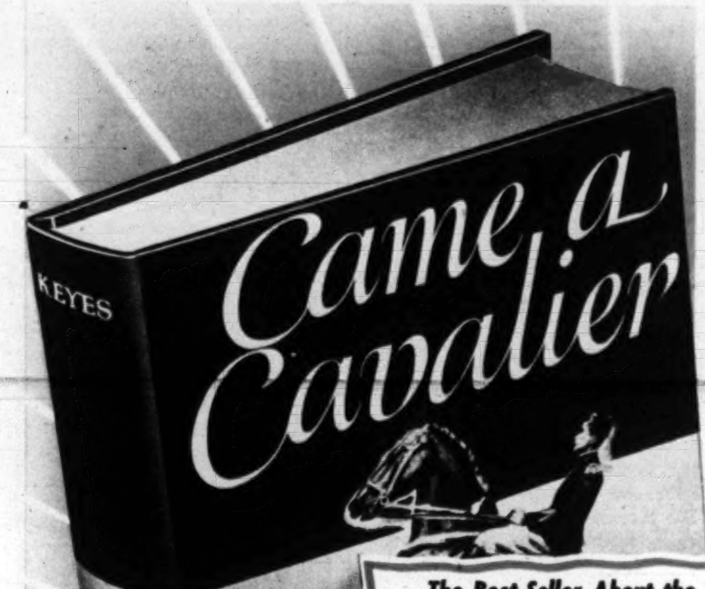

as your first books from THE DOLLAR BOOK CLUB!

DON'T miss this wonderful opportunity! Think of getting two of the best-selling novels today (you know what they cost in the publishers' editions at retail) for only $1— not one, but BOTH for $1! "Came a Cavalier" and "The Web of Days"—what a package of reading enjoyment — and what a bargain! Furthermore, this membership offer also gives you the privilege of continuing to buy popular new books from the Dollar Book Club at the low price of only $1.00 each — the greatest savings in the book world today! Read facts below.

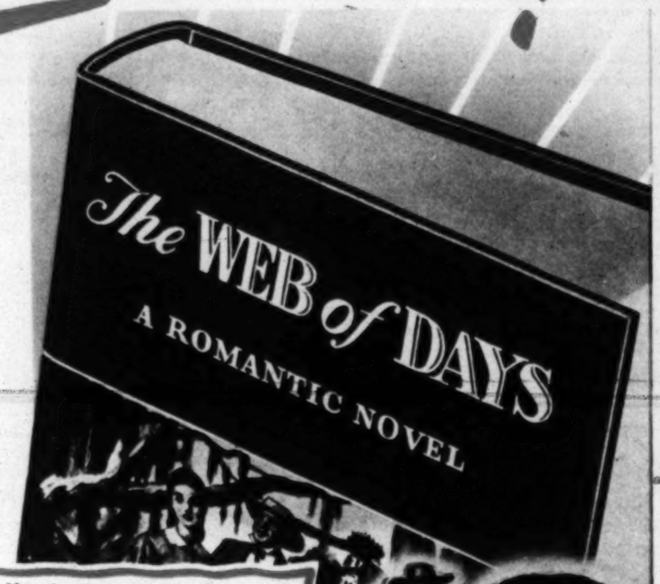

The Best-Seller About the Yankee Girl Who Became a Baroness!

CAME A CAVALIER

by FRANCES PARKINSON KEYES

BEAUTIFUL CONSTANCE GALT started her girlhood with a disillusioning love affair that left her with a fear and mistrust of men—until the war brought her in contact with Tristan de Fremond, a young French cavalry officer—and a noble. How this strange American girl turned her back on the past, to become a baroness, wife of an ardent cavalier and mistress of a medieval manor, makes a passionate and moving love story—the greatest triumph of one of America's most popular novelists.

A Heroine "Seductive as Scarlett—Ambitious as Amber" — PHILADELPHIA INQUIRER

THE WEB OF DAYS

by EDNA LEE

MEET HESTER SNOW, young schoolmarm from up north, whose feminine charms suddenly flamed in the sinister decay of a once proud Southern plantation. In a huge and eerie mansion, Hester found that passion, greed and cruelty held sway. Why did she stay? What determined Hester to be mistress of Seven Chimneys, even if it meant risking the deadly rivalry of a beautiful ex-slave—even if it meant turning from the man she loved to become the wife of another man? A story to hold you spellbound!

Every DOLLAR BOOK CLUB Selection Saves You 60% to 75%!

MAIL THIS COUPON

"Came a Cavalier" / "The Web of Days" — BOTH FOR $1 with membership

Doubleday One Dollar Book Club, Dept. 6 PM, Garden City, New York

Please enroll me as a Dollar Book Club subscriber and send me at once my two introductory membership books, "Came a Cavalier" and "The Web of Days"—both for $1.00.

With these books will come my first issue of the free descriptive folder called "The Bulletin," telling about the two new forthcoming one-dollar bargain book selections and several additional bargains which are offered for $1.00* each to members only. I am to have the privilege of notifying you in advance if I do not wish either of the following months' selections and whether or not I wish to purchase any of the other bargains at the Special Club price of $1.00 each. The purchase of books is entirely voluntary on my part. I do not have to accept a book every month—only six during the year to fulfill my membership requirement. I pay nothing except $1.00 for each selection received plus a few cents handling and shipping costs.

Mr. / Mrs. / Miss .... PLEASE PRINT

Street and No. ....

City & Zone .... State ....

Occupation .... If under 21 Age, please .....

*Same Price in Canada: 105 Bond St., Toronto 2.

NO other book club brings you popular current books by famous authors for only $1.00 each. No other book club saves you so much money from the usual retail price of books!

Yet membership in the Dollar Book Club requires no dues of any kind. You do not even have to take a book every month; the purchase of as few as six books a year fulfills your membership requirement. In fact, for convenience most members prefer to have shipped and pay for books every other month.

More Than 700,000 Families Buy Their Books This Money-Saving Way!

Think of it! With book-manufacturing costs at an all-time high; with paper, printing and binding costs still soaring; with most popular current fiction selling for $2.75 and $3.00 in the publishers' editions at retail, the Dollar Book Club continues to bring its members the cream of the books for only $1.00 each! And in attractive, full-size library editions bound in a format exclusively for members! The Club's huge membership makes such savings possible.

Famous Authors — Top Best-Sellers!

Outstanding fiction hits by such popular writers as Louis Bromfield, Neil Swanson, Frank Yerby, Edison Marshall, and many others have been received by members for $1.00 each, while the public was paying up to $3.00 for the same books in the publishers' edition, at retail.

Start Enjoying Membership Now

You need send no money now. Upon receipt of the attached coupon you will immediately be sent the Double Book Package consisting of "Came a Cavalier" and "The Web of Days." As a new member, you will be billed a total of only $1.00 for BOTH books.

Then, every other month, you will receive the Club's descriptive folder called The Bulletin. The Bulletin describes the forthcoming two month's book selections. It also reviews about ten additional titles (in the original publishers' editions selling at retail for $2.50 or more) available to members at only $1.00 each. You may purchase either or both of the two new selections for $1.00 each, or neither. Or, you may purchase any of the other titles offered for $1.00 each. The bargains are there—but only if you want them!

Join Now — Send No Money!

When you receive "Came a Cavalier" and "The Web of Days" and consider that these are typical of the values you are privileged to buy for only $1.00 each, you will be more than happy to have joined the club. Mail the coupon today.

Doubleday One Dollar Book Club, Garden City, New York

COMICS The Washington Post COMICS
SUNDAY, JUNE 6, 1948

JOE PALOOKA McNaught Syndicate, Inc. By HAM FISHER

TERRY AND THE PIRATES
GEORGE WUNDER
HO-HUM! ONE OF THE BURDENS OF HOSPITALITY IS PUTTING UP WITH GUESTS WHO CREATE COMMOTIONS IN THE HALLS IN THE DEAD OF NIGHT.
IT'S ESPECIALLY HARD ON THE HOST WHEN THE BLASTED GUESTS HAVE DESIGNS ON HIS VALUABLES ... YOU CAME IN QUITE HANDY THERE, CHARTREUSE, M' DEAR.
IT WAS A SIMPLE THING, M'SIEU BRONZ...
WHEN I DISTRACTED THE VAN GOBLIN WOMAN'S ATTENTION, M'SIEU LEE FORCED HER TO DROP THE PISTOL. I PICK IT UP AND POINT IT AT THEM. VOILA! IT IS DONE — BUT, MAKES ME MOST UNHAPPY.
EH? OH, YOU MEAN YOUNG LEE.
6-6
YES, M'SIEU, I THINK THIS THING OVER. NOW I AM SURE THE VAN GOBLIN WITCH LIES WHEN SHE CLAIMS TERRY'S MAKING HER TO DROP THE PISTOL WAS A TRICK TO DIVERT SUSPICION FROM HIM. I THINK MAYBE SHE DID FORCE HIM TO COME.
HMMMM! PERHAPS YOU'RE RIGHT... BUT IT DOESN'T MATTER...
I'M AFRAID I'LL HAVE TO DISPOSE OF THE ENTIRE PARTY.
OH, NO, M'SIEU! YOU CANNOT — TERRY AND HIS FRIEND, THEY HAVE DONE NOTHING.
IMMATERIAL, M' DEAR. I HAVE KEPT THESE PEOPLE AS GUESTS ONLY BECAUSE I WISHED TO KNOW IF THERE WERE OTHERS, ON THE OUTSIDE, WHO KNEW OF ME AND MY LITTLE STATUE.
HOWEVER, THE VAN GOBLINS ARE RATHER DANGEROUS. I CANNOT AFFORD TO RISK HAVING THEM LOOSE ANY LONGER — AND SINCE LEE AND CHARLES KNOW MY LITTLE SECRET, I MUST DO SOMETHING ABOUT THEM, TOO... UNFORTUNATE, LEE, BUT I'M SURE YOU APPRECIATE MY POSITION.
I CAN APPRECIATE IT, BUT I'LL BE DOGGONED IF I CAN SYMPATHIZE WITH IT.
PLEASE, LEE! YOU'RE FORGETTING I STILL HAVE THIS GUN.
NOW, THEN! IF YOU'LL PRECEDE ME DOWN THESE STEPS, I HAVE SOME QUITE SECURE CELLS BELOW WHERE YOU'LL KEEP — FOR THE PRESENT.
OH, NO! OH, NO!

PENNY
BY HAENIGSEN
SOMEONE IS RINGING THE DOORBELL.
IT'S MY DATE, FATHER, WILL YOU LET HIM IN, PLEASE?
COME IN · PENNY WILL BE RIGHT DOWN ·
WHAT WOULD YOU LIKE TO DO, PIGEON?
HOW DOES YOUR GARDEN GROW?
MY GARDEN IS GREEN! THE CELERY IS READY TO CUT!
LET'S HOP THE JEEP AND GO WEEDING A WHILE ·
I'LL JUMP INTO MY GUNNYSACK!
WELL, YOU'RE A GARDENER, I SEE! GOOD FOR YOU! EVEN IF DOGS AND BABIES HATE YOU, IF YOU CAN MAKE A NASTURTIUM GROW YOU'RE STILL ONE OF NATURE'S NOBLEMEN, I ALWAYS SAY.
ME GARDEN? GOSH NO!
YOU'RE JUST BEING MODEST LIKE ALL TRUE SONS OF THE SOIL! AHEM.... I AM... AH SOMETHING OF A GARDENER MYSELF · COME ON, YOU'RE GOING TO SEE SOME GARDENING YOU WON'T SOON FORGET!
BUT GEE... I DON'T... WELL, GOSH....
BROTHER! WAIT 'TIL YOU SEE MY COREOPSIS GRANDIFLORA!
FATHER, WILL YOU COME HERE, PLEASE?
YOU'RE MAKING HIM FEEL SILLY, HE DOESN'T GARDEN ·
I UNDERSTAND ENGLISH! HE DISTINCTLY SAID HIS GARDEN IS GREEN, AND......
HIS GARDEN IS GREEN MEANS HE'S IN THE CHIPS · CUT THE CELERY MEANS HE WANTS TO SPEND · WEEDING IS JELLING IN A JUKE JOINT
WE'RE GOING NOW, FATHER · DO YOU WANT ANYTHING?
YES, A DICTIONARY FOR TRANSLATING ENGLISH INTO ENGLISH ·
JUNE · 6 · 48
HAENIGSEN

Advertisement

Advertisement

Continued next week

Copyright 1948, General Foods Corp.

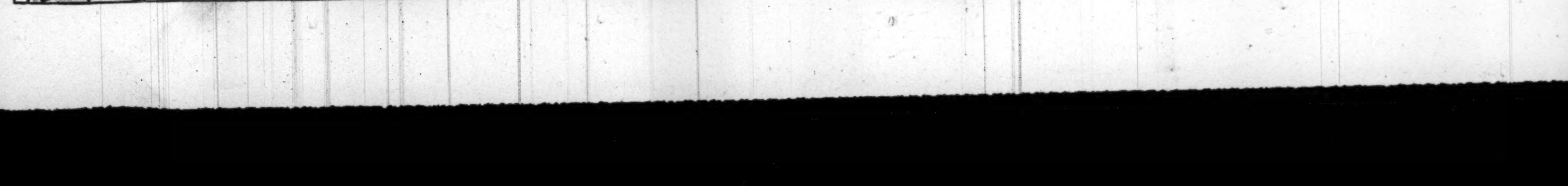

*PROVIDES ABOUT 1/4 TO 1/3 THE AVERAGE DAILY FOOD REQUIREMENTS

MICKEY FINN
by LANK LEONARD
YOU DON'T NEED A NEW CHAIR, PHIL —THIS ONE IS STILL OKAY!
NO, SERGEANT— I WANT ONE OF THOSE POSTURE CHAIRS THAT I'VE SEEN ADVERTISED IN THE PAPERS! THEY INCREASE EFFICIENCY!
I'VE HEARD THAT THEY'RE WONDERFUL CHAIRS, MICKEY—BUT WHY SHOULD HE SPEND MONEY WHEN IT ISN'T NECESSARY?
WELL, HE'S DETERMINED TO GET ONE, SERGEANT —SO THERE WAS NO USE IN HAVING AN ARGUMENT!
I WANT TO LOOK AT ONE OF THOSE POSTURE CHAIRS THAT YOU'VE BEEN ADVERTISIN'!
YES, SIR! RIGHT OVER HERE, SIR!
YOU WILL NOTICE THAT IT HAS A BALL-BEARING SWIVEL ACTION —YOU CAN TURN IN ANY DIRECTION WITH A MINIMUM OF EFFORT!
FINE!
Reg. U.S. Pat. Office McNaught Syndicate, Inc.
IT'S LIGHT BUT STURDY! AND THIS SPRING-CONTROLLED BACK-REST KEEPS YOUR SPINE ERECT, THUS ELIMINATING SLUMP FATIGUE!
VERY GOOD!
BY TURNING THAT METAL DISC YOU CAN RAISE AND LOWER IT—TO THE EXACT HEIGHT AT WHICH YOU FUNCTION BEST!
GRAND!
THE SEAT IS MADE OF SPONGE RUBBER AND IS SHAPED TO ELIMINATE ALL PRESSURE ON THE LEGS—CIRCULATION IS NEVER RETARDED!
EXCELLENT!
YOU'LL REALLY BE AMAZED, SIR—AT THE WAY IT'LL KEEP YOU PEPPED UP!
OKAY—I'LL TAKE IT! HAVE IT CARRIED OUT TO MY CAR!
JUST AS A MATTER OF CURIOSITY—WHAT KIND OF A CHAIR DO YOU CALL THAT?
THAT'S OUR LEVER CONTROLLED COMBINATION, SIR! IF YOU HAVE A MINUTE, I'LL SHOW YOU HOW IT WORKS!
UNCLE PHIL MUST'VE BOUGHT THE CHAIR, SERGEANT! I SEE THE OLD ONE IS AT THE SWITCHBOARD!
YEAH! WELL, LET'S GO IN AND SEE HOW MUCH IT HAS INCREASED HIS EFFICIENCY!
FILE ROOM
ZZZ

Dixie Dugan
BY McEVOY AND STRIEBEL
JUNIOR FASHION EDITORS CLUB
JANE WOOLEY, OF JAMAICA, N.Y. WRITES: "I LIKE 'THE NEW LOOK' VERY MUCH. LONG SKIRTS, SHORTER HAIR AND SHORTER EVENING DRESSES ARE IN GOOD STYLE. HOWEVER I DETEST PADDED HIPS AND HEAVILY PADDED SHOULDERS UNLESS THEY ARE REALLY NEEDED. THE NEW PASTEL COLORS ARE EXQUISITE AND THE STOCKINGS IN THESE COLORS ARE SWELL WITH CONSERVATIVE SUITS. WHETHER THE BOYS LIKE IT OR NOT THESE MORE GRACEFUL FEMININE STYLES ARE HERE TO STAY, FOR QUITE SOME TIME!"
YEH—YEH—I'M TIMOTHY DUGAN —??? HUH? NO—I'M NOT LISTENING TO MY RADIO AT PRESENT
FROM NOW ON YOU ANSWER TH'PHONE I WANNA REST!
WHAT'LL I SAY?
I DON'T CARE! BUT I'M NOT IN TO ANYBODY!
MR. DUGAN IS UNAVAILABLE
HE CAN'T BE DISTURBED
HE DOESN'T NEED GARDEN TOOLS
CAN'T BE REACHED
HE HAS INSURANCE
SORRY—
(SIGH)—WHY IS IT EVERYBODY CALLS PA ON A DAY HE DOESN'T WANT TO ANSWER THE PHONE?
OH—DEAR—THERE IT GOES AGAIN!
R-R-RING R-R-RING
I'D ANSWER IT FOR YOU, MA, BUT YOU DON'T WANT ME TO MOVE
I'M SORRY, MR. O'TOOLE, BUT MR. DUGAN CAN'T COME TO THE PHONE RIGHT NOW—
Reg. U. S. Pat. Office McNaught Syndicate, Inc.
OH—THAT'S TOO BAD— I KNOW HE WOULD'VE LOVED TO HAVE GONE FISHING —BYE
H. STRIEBEL
!?!! HEY— WAIT— DON'T—
NOW WHAT'D YA DO THAT FER? YOU WIMMIN GIVE ME A PAIN IN TH'NECK—YA NEVER USE GOOD JUDGMENT
BLA-BLA-BLA-BLA

OZARK IKE by RAY GOTTO
IT'S SAGEBRUSH SAL AGAINST BARRY KOODA IN THE SWIMMING RACE AROUND HAIRPIN HOOK!
START
FINISH
STAN' BACK, DINAH... IT'S TIME FER ME T' COMMENCE TH' RACE!
BANG
THEY'RE OFF!
HEY... LOOKIT BARRY CHURN!
YEAH... BUT HE AIN'T BUDGED AN INCH!
HALP! AH DONE RUN AGROUND!
AH'LL GIVE YUH A SHOVE, BARRY... NOW GIT MOVIN'!
YOU BET-CHA, LIGHTNIN', OL' PAL...
HEY, ROPEHAID... MAKE WAY FER PROGRESS!
I AIN'T BLOCKIN' TRAFFIC, BLUBBER BOY!
MEANWHILE...
THIS DYNAMITE BLAST WILL BLOCK THE RIVER HERE AT BOTTLE-NECK GORGE, SO WE CAN COMPLETE THE DAM!
HERE GOES, CHIEF!
HAW... AH DONE BEAT SAL THROUGH TH' GORGE! NOW TO...
BOOM
THE END OF THE RACE... AND SAGEBRUSH SAL?
Produced by Stephen Slesinger
Copyright 1948 by King Features Syndicate, Inc. World rights reserved

MARY WORTH

STEVE ROPER

DOTTY DRIPPLE

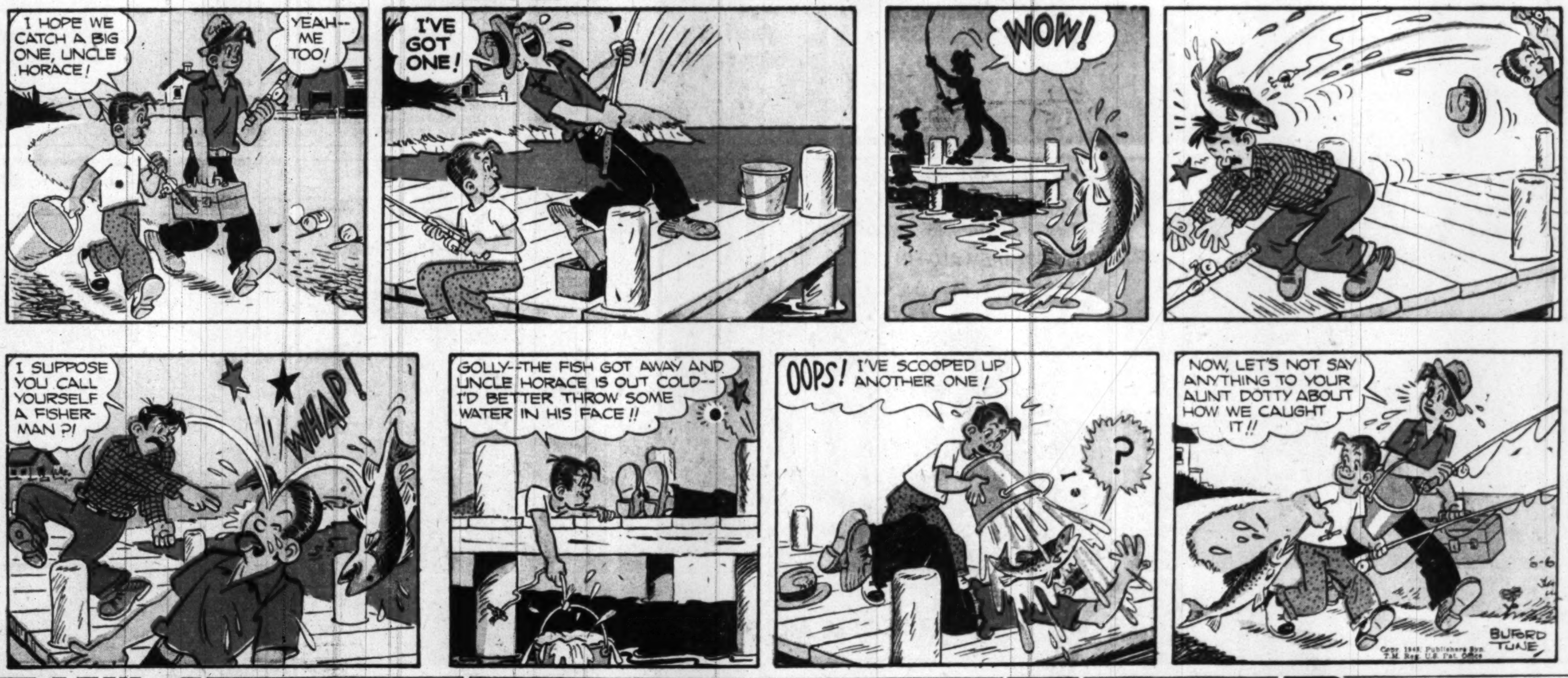

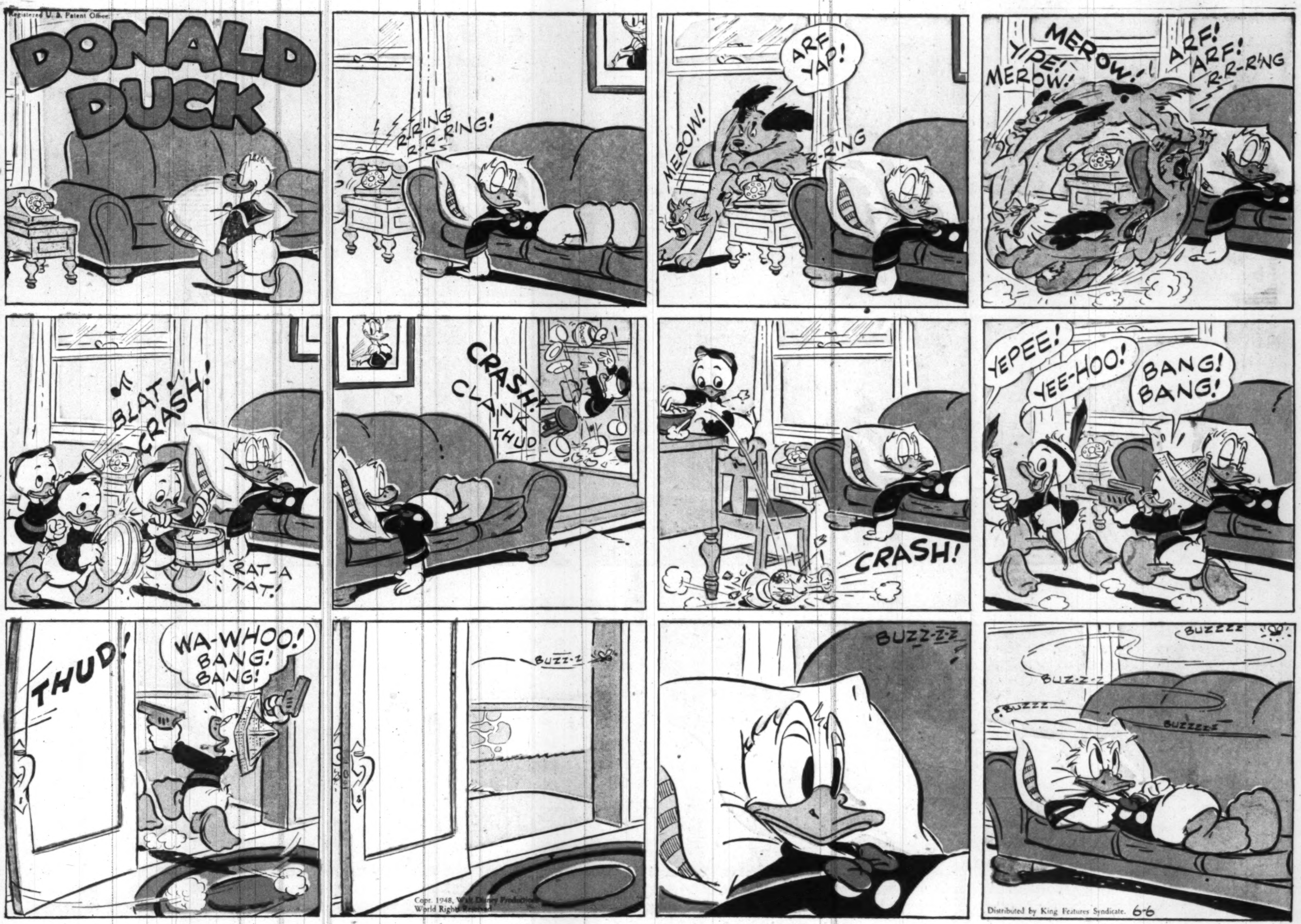

ADVERTISEMENT

OFF THE RECORD

by ED REED

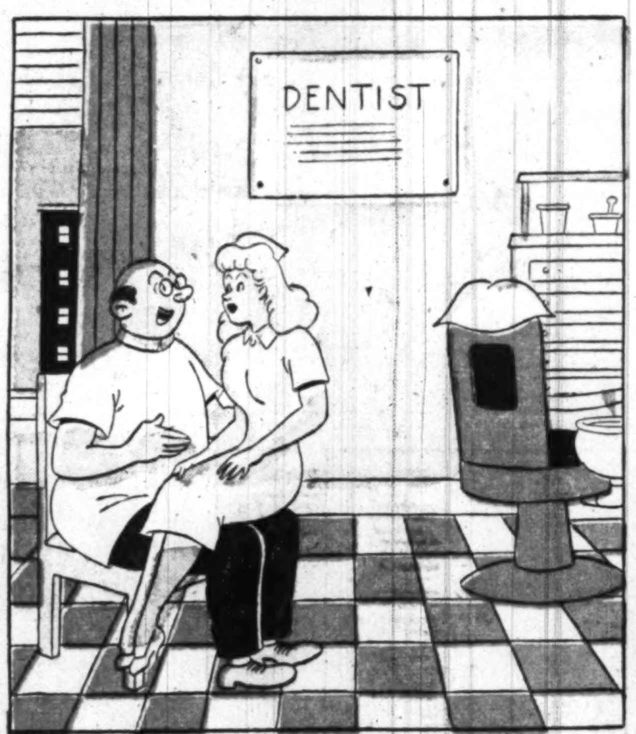

"No need to worry about my wife---she only comes in twice a year."

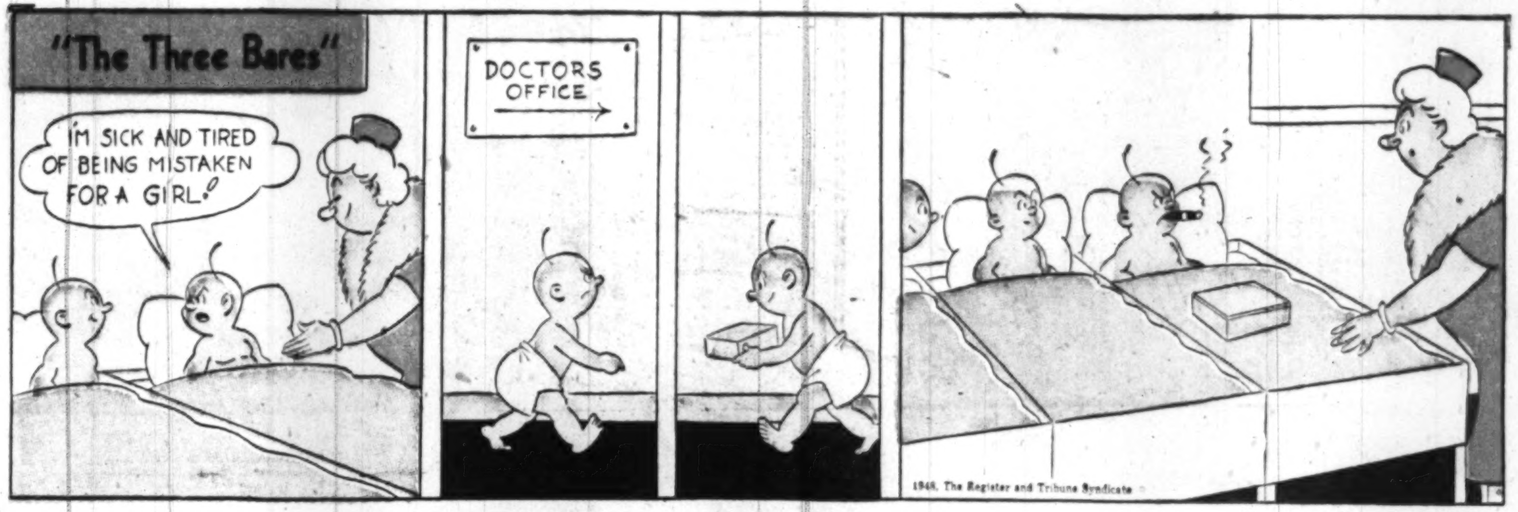

"Will you stop saying 'I DO' until I say something?"

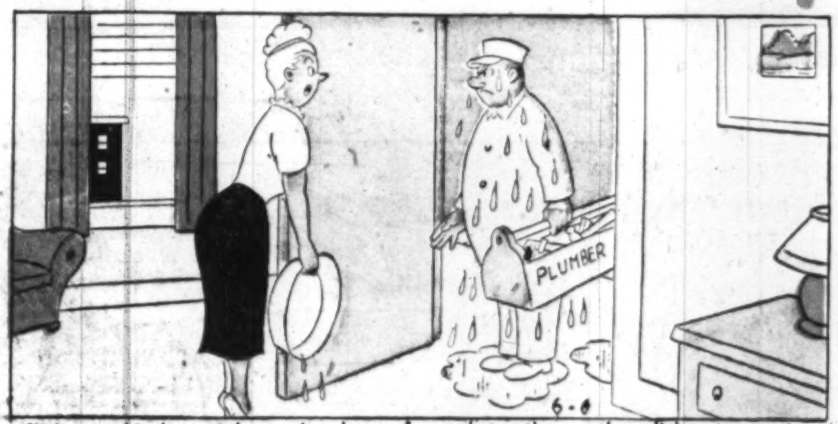

"It's our kitchen sink---we've been forced to throw the dishwater out the window."

NAPOLEON

Clifford McBride
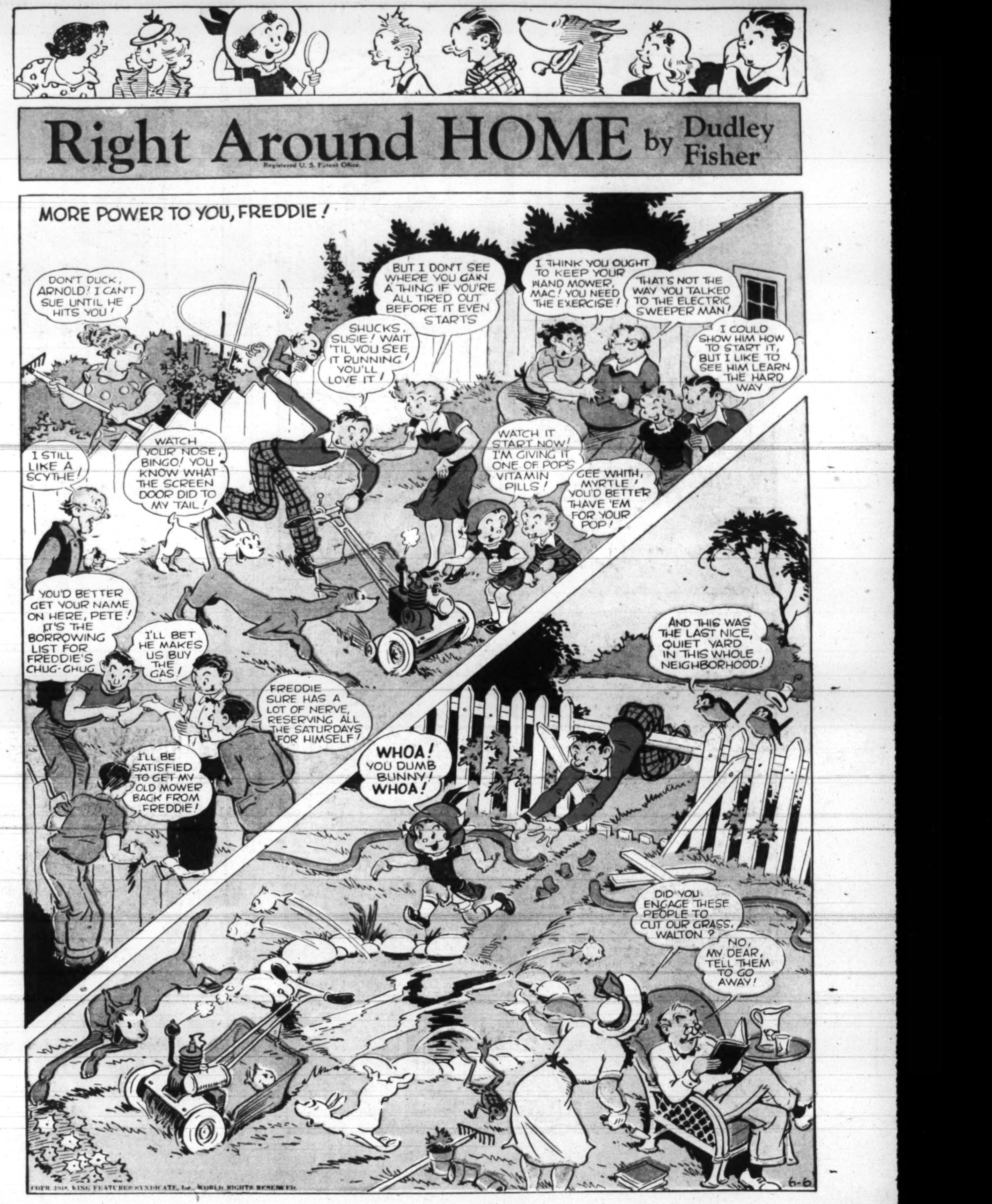
Uncle Jay reads the comics! Every Sunday morning, 9:05-9:45, on WINX